



Extreme SLX-OS REST API Guide, 20.1.1

Supporting ExtremeRouting and ExtremeSwitching
SLX 9640, SLX 9540, SLX 9150, and SLX 9250

9036293-00 Rev AB
August 2021



Copyright © 2021 Extreme Networks, Inc. All rights reserved.

Legal Notice

Extreme Networks, Inc. reserves the right to make changes in specifications and other information contained in this document and its website without prior notice. The reader should in all cases consult representatives of Extreme Networks to determine whether any such changes have been made.

The hardware, firmware, software or any specifications described or referred to in this document are subject to change without notice.

Trademarks

Extreme Networks and the Extreme Networks logo are trademarks or registered trademarks of Extreme Networks, Inc. in the United States and/or other countries.

All other names (including any product names) mentioned in this document are the property of their respective owners and may be trademarks or registered trademarks of their respective companies/owners.

For additional information on Extreme Networks trademarks, please see:

www.extremenetworks.com/company/legal/trademarks

Open Source Declarations

Some software files have been licensed under certain open source or third-party licenses. End-user license agreements and open source declarations can be found at:

www.extremenetworks.com/support/policies/software-licensing



Table of Contents

Preface.....	28
Text Conventions.....	28
Documentation and Training.....	30
Getting Help.....	30
Subscribe to Service Notifications.....	30
Providing Feedback.....	31
About This Document.....	32
What's New in this Document.....	32
Supported Hardware.....	32
Using the Extreme SLX-OS REST API.....	33
Before you begin	33
Transport protocol requirements.....	33
Logging in and out.....	34
Supported operations.....	35
GET.....	35
Media types.....	40
XML resource representation.....	40
HTTP header.....	41
Request header.....	41
Response headers.....	44
With-default header.....	44
HTTP status code and messages.....	45
Overview of the SLX-OS REST API.....	46
REST API.....	46
Resources.....	46
Base resource.....	47
Protocol support.....	47
URIs.....	47
URI structure.....	48
Configuration APIs.....	50
aaa/accounting.....	53
Resource URIs.....	53
Parameters.....	53
Usage Guidelines.....	54
Examples.....	54
aaa/authentication.....	55
Resource URIs.....	55
Usage Guidelines.....	55
Examples.....	56

acl-policy.....	57
Resource URIs.....	57
Parameters.....	58
Usage Guidelines.....	58
Examples.....	58
alias-config.....	60
Resource URIs.....	60
Parameters.....	60
Usage Guidelines.....	60
Examples.....	60
arp.....	61
Resource URIs.....	61
Parameters.....	61
Usage Guidelines.....	62
Examples.....	62
banner.....	64
Resource URIs.....	64
Parameters.....	64
Usage Guidelines.....	64
Examples.....	64
bridge-domain.....	66
Resource URIs.....	66
Parameters.....	69
Usage Guidelines.....	69
Examples.....	69
chassis.....	72
Resource URIs.....	72
Parameters.....	72
Usage Guidelines.....	73
Examples.....	73
clock.....	75
Resource URIs.....	75
Parameters.....	75
Usage Guidelines.....	75
Examples.....	75
delete configuration.....	77
Resource URIs.....	77
Parameters.....	77
Usage Guidelines.....	77
Examples.....	77
display running-configuration	78
Resource URIs.....	78
Parameters.....	78
Usage Guidelines.....	78
Examples.....	78
dot1x.....	79
Resource URIs.....	79
Parameters.....	79
Usage Guidelines.....	80

Examples.....	80
filter-change-update-delay.....	82
Resource URIs.....	82
Parameters.....	82
Usage Guidelines.....	82
Examples.....	82
hardware.....	84
Resource URIs.....	84
Parameters.....	85
Usage Guidelines.....	85
Examples.....	85
interface/{interface-type}/{interface-name}/delay-link-event.....	87
Resource URIs.....	87
Parameters.....	87
Usage Guidelines.....	87
Examples.....	87
interface/{interface-type}/{interface-name}/dot1x.....	89
Resource URIs.....	89
Parameters.....	92
Usage Guidelines.....	93
Examples.....	93
interface/{interface-type}/{interface-name}/ip.....	95
Resource URIs.....	95
Usage Guidelines.....	95
Examples.....	96
interface/{interface-type}/{interface-name}/ip/access-group.....	97
Resource URIs.....	97
Parameters.....	97
Usage Guidelines.....	97
Examples.....	97
interface/{interface-type}/{interface-name}/ip/arp-aging-timeout.....	99
Resource URIs.....	99
Parameters.....	99
Usage Guidelines.....	99
Examples.....	99
interface/{interface-type}/{interface-name}/ip/dhcp/relay/gateway.....	101
Resource URIs.....	101
Parameters.....	101
Usage Guidelines.....	101
Examples.....	102
interface/{interface-type}/{interface-name}/ip/dhcp/relay/servers.....	103
Resource URIs.....	103
Parameters.....	103
Usage Guidelines.....	104
Examples.....	104
interface/{interface-type}/{interface-name}/ip/igmp.....	106
Resource URIs.....	106
Parameters.....	108
Usage Guidelines.....	108

Examples.....	108
interface/{interface-type}/{interface-name}/ip/policy.....	110
Resource URIs.....	110
Usage Guidelines.....	110
Examples.....	110
interface/{interface-type}/{interface-name}/ip/proxy-arp.....	112
Resource URIs.....	112
Parameters.....	112
Usage Guidelines.....	112
Examples.....	112
interface/{interface-type}/{interface-name}/ip/router/isis.....	114
Resource URIs.....	114
Usage Guidelines.....	114
Examples.....	114
interface/{interface-type}/{interface-name}/ip/vrrp-extended.....	116
Resource URIs.....	116
Usage Guidelines.....	117
Examples.....	117
interface/{interface-type}/{interface-name}/ipv6/access-group.....	118
Resource URIs.....	118
Parameters.....	118
Usage Guidelines.....	118
Examples.....	118
interface/{interface-type}/{interface-name}/ipv6/dhcp/relay.....	120
Resource URIs.....	120
Parameters.....	121
Usage Guidelines.....	121
Examples.....	121
interface/{interface-type}/{interface-name}/ipv6/nd.....	124
Resource URIs.....	124
Parameters.....	130
Usage Guidelines.....	131
Examples.....	131
interface/{interface-type}/{interface-name}/ipv6/ospf.....	134
Resource URIs.....	134
Usage Guidelines.....	138
Examples.....	138
interface/{interface-type}/{interface-name}/ipv6/policy.....	139
Resource URIs.....	139
Usage Guidelines.....	139
Examples.....	139
interface/{interface-type}/{interface-name}/ipv6/router/isis.....	141
Resource URIs.....	141
Usage Guidelines.....	141
Examples.....	141
interface/{interface-type}/{interface-name}/ipv6/vrrp-extended.....	143
Resource URIs.....	143
Usage Guidelines.....	144
Examples.....	144

interface/{interface-type}/{interface-name}/isis.....	145
Resource URIs.....	145
Usage Guidelines.....	151
Examples.....	151
interface/{interface-type}/{interface-name}/link-error-disable	154
Resource URIs.....	154
Parameters.....	154
Usage Guidelines.....	155
Examples.....	155
interface/{interface-type}/{interface-name}/link-fault-signaling.....	156
Resource URIs.....	156
Parameters.....	157
Usage Guidelines.....	157
Examples.....	157
interface/{interface-type}/{interface-name}/link-oam.....	159
Resource URIs.....	159
Parameters.....	160
Usage Guidelines.....	160
interface/{interface-type}/{interface-name}/lldp.....	161
Resource URIs.....	161
Parameters.....	161
Usage Guidelines.....	162
Examples.....	162
interface/{interface-type}/{interface-name}/loop-detection.....	163
Resource URIs.....	163
Parameters.....	164
Usage Guidelines.....	164
Examples.....	164
interface/{interface-type}/{interface-name}/qos.....	165
Resource URIs.....	165
Usage Guidelines.....	170
Examples.....	170
interface/{interface-type}/{interface-name}/nd/ra-dns-server.....	172
Resource URIs.....	172
Usage Guidelines.....	172
Examples.....	173
interface/{interface-type}/{interface-name}/rmon/collection.....	175
Resource URIs.....	175
Parameters.....	176
Usage Guidelines.....	177
Examples.....	177
interface/{interface-type}/{interface-name}/sflow.....	179
Resource URIs.....	179
Parameters.....	180
Usage Guidelines.....	180
Examples.....	180
interface/{interface-type}/{interface-name}/spanning-tree.....	182
Resource URIs.....	182
Parameters.....	186

Usage Guidelines.....	186
Examples.....	186
interface/{interface-type}/{interface-name}/storm-control/ingress.....	188
Resource URIs.....	188
Usage Guidelines.....	189
Examples.....	189
interface/{interface-type}/{interface-name}/switchport.....	191
Resource URIs.....	191
Usage Guidelines.....	194
Examples.....	194
interface/{interface-type}/{interface-name}/switchport/port-security.....	196
Resource URIs.....	196
Parameters.....	198
Usage Guidelines.....	198
Examples.....	198
interface/{interface-type}/{interface-name}/vrrp-extended-group.....	201
Resource URIs.....	201
Usage Guidelines.....	205
Examples.....	205
interface/{interface-type}/{interface-name}/vrrp-group.....	207
Resource URIs.....	207
Usage Guidelines.....	210
Examples.....	210
interface/Port-channel.....	211
Resource URIs.....	211
Usage Guidelines.....	212
Examples.....	212
interface/tunnel.....	214
Resource URIs.....	214
Parameters.....	215
Usage Guidelines.....	215
Examples.....	216
interface/vlan/{vlan-number}/suppress-nd.....	217
Resource URIs.....	217
Parameters.....	217
Usage Guidelines.....	217
Examples.....	217
interface/vlan/{vlan-number}/suppress-arp.....	218
Resource URIs.....	218
Parameters.....	218
Usage Guidelines.....	218
Examples.....	218
ip/access-list.....	219
Resource URIs.....	219
Parameters.....	220
Usage Guidelines.....	221
Examples.....	221
ip/as-path.....	223
Resource URIs.....	223

Usage Guidelines.....	223
Examples.....	223
ip/community-list.....	225
Resource URIs.....	225
Usage Guidelines.....	226
Examples.....	226
ip/extcommunity-list.....	228
Resource URIs.....	228
Usage Guidelines.....	228
Examples.....	228
ip/dhcp/relay.....	230
Resource URIs.....	230
Parameters.....	230
Usage Guidelines.....	230
Examples.....	231
ip/igmp.....	232
Resource URIs.....	232
Parameters.....	233
Usage Guidelines.....	233
Examples.....	234
ip/prefix-list.....	236
Resource URIs.....	236
Usage Guidelines.....	236
Examples.....	237
ip/route.....	239
Resource URIs.....	239
Parameters.....	241
Usage Guidelines.....	241
Examples.....	241
ipv6/access-list.....	243
Resource URIs.....	243
Parameters.....	244
Usage Guidelines.....	245
Examples.....	245
ipv6/nd.....	247
Resource URIs.....	247
Usage Guidelines.....	248
Examples.....	248
ipv6/prefix-list.....	250
Resource URIs.....	250
Usage Guidelines.....	250
Examples.....	251
ipv6/router/ospf.....	253
Resource URIs.....	253
Usage Guidelines.....	276
Examples.....	276
ldap-server.....	278
Resource URIs.....	278
Parameters.....	278

Usage Guidelines.....	278
Examples.....	278
ldap-server/host.....	279
Resource URIs.....	279
Parameters.....	279
Usage Guidelines.....	279
Examples.....	279
ldap-server/maprole.....	281
Resource URIs.....	281
Parameters.....	281
Usage Guidelines.....	281
Examples.....	281
link-fault-signaling.....	283
Resource URIs.....	283
Parameters.....	283
Usage Guidelines.....	283
Examples.....	284
mac.....	285
Resource URIs.....	285
Parameters.....	286
Usage Guidelines.....	287
Examples.....	287
monitor/session.....	290
Resource URIs.....	290
Usage Guidelines.....	291
Examples.....	291
ntp.....	293
Resource URIs.....	293
Parameters.....	294
Usage Guidelines.....	295
Examples.....	295
overlay.....	297
Resource URIs.....	297
Parameters.....	298
Usage Guidelines.....	298
Examples.....	298
password-attributes.....	301
Resource URIs.....	301
Parameters.....	301
Usage Guidelines.....	301
Examples.....	301
password-attributes/character-restriction.....	303
Resource URIs.....	303
Parameters.....	303
Usage Guidelines.....	303
Examples.....	303
prefix-independent-convergence.....	305
Resource URIs.....	305
Parameters.....	305

Usage Guidelines.....	305
Examples.....	305
protocol/cfm.....	306
Resource URIs.....	306
Parameters.....	309
Usage Guidelines.....	310
Examples.....	310
protocol/cfm/y1731.....	312
Resource URIs.....	312
Parameters.....	318
Usage Guidelines.....	319
protocol/link-oam.....	320
Resource URIs.....	320
Parameters.....	321
Usage Guidelines.....	321
protocol/ldp.....	322
Resource URIs.....	322
Parameters.....	327
Usage Guidelines.....	328
Examples.....	328
protocol/loop-detection.....	330
Resource URIs.....	330
Parameters.....	331
Usage Guidelines.....	331
Examples.....	331
protocol/spanning-tree/mstp.....	333
Resource URIs.....	333
Parameters.....	335
Usage Guidelines.....	335
Examples.....	335
protocol/spanning-tree/pvst.....	337
Resource URIs.....	337
Parameters.....	340
Usage Guidelines.....	340
Examples.....	340
protocol/spanning-tree/rpvst.....	343
Resource URIs.....	343
Parameters.....	346
Usage Guidelines.....	347
Examples.....	347
protocol/spanning-tree/rstp.....	349
Resource URIs.....	349
Parameters.....	351
Usage Guidelines.....	352
Examples.....	352
protocol/spanning-tree/stp.....	354
Resource URIs.....	354
Parameters.....	356
Usage Guidelines.....	356

Examples.....	356
protocol/vrrp.....	358
Resource URIs.....	358
Usage Guidelines.....	358
Examples.....	358
protocol/vrrp-extended.....	360
Resource URIs.....	360
Usage Guidelines.....	360
Examples.....	360
qos-mpls.....	362
Resource URIs.....	362
Parameters.....	366
Usage Guidelines.....	366
Examples.....	367
radius-server.....	370
Resource URIs.....	370
Parameters.....	372
Usage Guidelines.....	372
Examples.....	372
role.....	374
Resource URIs.....	374
Parameters.....	374
Usage Guidelines.....	374
Examples.....	374
route-map.....	376
Resource URIs.....	376
Usage Guidelines.....	380
Examples.....	380
router/bgp.....	384
Resource URIs.....	384
Parameters.....	389
Usage Guidelines.....	393
Examples.....	393
router/isis.....	401
Resource URIs.....	401
Usage Guidelines.....	431
Examples.....	431
router/mpls.....	436
Resource URIs.....	436
Usage Guidelines.....	437
Examples.....	438
router/mpls/autobw-template.....	439
Resource URIs.....	439
Parameters.....	441
Usage Guidelines.....	442
Examples.....	442
router/mpls/autobw-threshold-table.....	444
Resource URIs.....	444
Parameters.....	445

Usage Guidelines.....	445
Examples.....	445
router/mpls/bypass-lsp.....	447
Resource URIs.....	447
Parameters.....	452
Usage Guidelines.....	452
Examples.....	452
router/mpls/dynamic-bypass.....	454
Resource URIs.....	454
Parameters.....	455
Usage Guidelines.....	456
Examples.....	456
router/mpls/ldp.....	458
Resource URIs.....	458
Parameters.....	464
Usage Guidelines.....	465
Examples.....	465
router/mpls/lsp.....	467
Resource URIs.....	467
Parameters.....	482
Usage Guidelines.....	482
Examples.....	482
router/mpls/mpls-interface.....	484
Resource URIs.....	484
Parameters.....	497
Usage Guidelines.....	498
Examples.....	499
router/mpls/policy.....	500
Resource URIs.....	500
Parameters.....	505
Usage Guidelines.....	506
Examples.....	506
router/mpls/rsvp.....	508
Resource URIs.....	508
Parameters.....	511
Usage Guidelines.....	512
Examples.....	512
router/ospf.....	514
Resource URIs.....	514
Parameters.....	519
Usage Guidelines.....	521
Examples.....	521
router/pim.....	525
Resource URIs.....	525
Usage Guidelines.....	526
Examples.....	526
rmon.....	528
Resource URIs.....	528
Parameters.....	530

Usage Guidelines.....	530
Examples.....	530
rule/{rule-name}/action.....	532
Resource URIs.....	532
Parameters.....	532
Usage Guidelines.....	532
Examples.....	532
rule/{rule-name}/command/show running-config.....	534
Resource URIs.....	534
Parameters.....	534
Usage Guidelines.....	534
Examples.....	534
sflow.....	536
Resource URIs.....	536
Parameters.....	537
Usage Guidelines.....	538
Examples.....	538
system-monitor.....	540
Resource URIs.....	540
Parameters.....	542
Usage Guidelines.....	543
Examples.....	543
system-monitor/tm.....	545
Resource URIs.....	545
Parameters.....	546
Usage Guidelines.....	546
Examples.....	547
system-monitor-mail.....	548
Resource URIs.....	548
Parameters.....	548
Usage Guidelines.....	548
Examples.....	548
system-monitor-mail/fru.....	550
Resource URIs.....	550
Parameters.....	550
Usage Guidelines.....	550
Examples.....	550
system-monitor-mail/interface.....	552
Resource URIs.....	552
Parameters.....	552
Usage Guidelines.....	552
Examples.....	552
system-monitor-mail/relay.....	554
Resource URIs.....	554
Parameters.....	554
Usage Guidelines.....	554
Examples.....	554
system-monitor-mail/security.....	556
Resource URIs.....	556

Parameters.....	556
Usage Guidelines.....	556
Examples.....	556
system-monitor-mail/sfp.....	558
Resource URIs.....	558
Parameters.....	558
Usage Guidelines.....	558
Examples.....	558
tacacs-server.....	560
Resource URIs.....	560
Parameters.....	560
Usage Guidelines.....	560
Examples.....	560
topology-group.....	563
Resource URIs.....	563
Parameters.....	564
Usage Guidelines.....	564
Examples.....	564
username.....	566
Resource URIs.....	566
Parameters.....	566
Usage Guidelines.....	566
Examples.....	566
uda-access-list.....	568
Resource URIs.....	568
Parameters.....	569
Usage Guidelines.....	569
Examples.....	569
vlan.....	571
Resource URIs.....	571
Parameters.....	574
Usage Guidelines.....	574
Examples.....	574
vlan/dot1q.....	576
Resource URIs.....	576
Parameters.....	576
Usage Guidelines.....	576
Examples.....	576
vlan/{vlan-name}/loop-detection.....	578
Resource URIs.....	578
Parameters.....	578
Usage Guidelines.....	578
Examples.....	578
vlan/{vlan-name}/mac.....	580
Resource URIs.....	580
Usage Guidelines.....	580
Examples.....	580
vrf.....	582
Resource URIs.....	582

Parameters.....	583
Usage Guidelines.....	583
Examples.....	583
Operational-state APIs.....	585
adj-neighbor-entries-state.....	587
Resource URIs.....	587
Usage Guidelines.....	588
Examples.....	588
app-telemetry-acl-list-state.....	590
Resource URIs.....	590
Usage Guidelines.....	590
Examples.....	590
History.....	590
app-telemetry-counters-state.....	591
Resource URIs.....	591
Usage Guidelines.....	591
Examples.....	591
History.....	591
bd-mac-br-state.....	592
Resource URIs.....	592
Usage Guidelines.....	592
Examples.....	592
History.....	592
bd-vc-peer-state.....	593
Resource URIs.....	593
Usage Guidelines.....	593
Examples.....	593
bridge-domain-mac-state.....	595
Resource URIs.....	595
Usage Guidelines.....	595
Examples.....	595
bridge-domain-state.....	596
Resource URIs.....	596
Usage Guidelines.....	596
Examples.....	596
bridge-domain-state/bridge-domain-list.....	598
Resource URIs.....	598
Usage Guidelines.....	598
Examples.....	598
cfm-state.....	600
Resource URIs.....	600
Usage Guidelines.....	602
Examples.....	602
cluster-ext-state.....	604
Resource URIs.....	604
Usage Guidelines.....	604
Examples.....	604
History.....	605
cluster-member-bd-state.....	606

Resource URIs.....	606
Usage Guidelines.....	606
Examples.....	606
History.....	608
cluster-member-vlan-state.....	609
Resource URIs.....	609
Usage Guidelines.....	609
Examples.....	609
History.....	611
cluster-state.....	612
Resource URIs.....	612
Usage Guidelines.....	612
Examples.....	612
History.....	615
counts-state.....	616
Resource URIs.....	616
Usage Guidelines.....	617
Examples.....	617
cpu-state.....	619
Resource URIs.....	619
Usage Guidelines.....	619
Examples.....	619
History.....	623
dhcp-snooping-option-state.....	624
Resource URIs.....	624
Usage Guidelines.....	624
Examples.....	624
History.....	624
dhcp-snooping-state.....	625
Resource URIs.....	625
Usage Guidelines.....	625
Examples.....	625
History.....	625
isis-state.....	626
Resource URIs.....	626
Usage Guidelines.....	630
Examples.....	630
isis-state/database.....	633
Resource URIs.....	633
Usage Guidelines.....	634
Examples.....	634
isis-state/host-table.....	636
Resource URIs.....	636
Usage Guidelines.....	636
Examples.....	636
isis-state/interface-brief.....	638
Resource URIs.....	638
Usage Guidelines.....	638
Examples.....	639

isis-state/interface-detail.....	641
Resource URIs.....	641
Usage Guidelines.....	645
Examples.....	645
isis-state/ipv4-routes.....	653
Resource URIs.....	653
Usage Guidelines.....	653
Examples.....	654
isis-state/ipv6-routes.....	658
Resource URIs.....	658
Usage Guidelines.....	659
Examples.....	659
isis-state/router-isis-config.....	663
Resource URIs.....	663
Usage Guidelines.....	672
Examples.....	672
mem-state.....	677
Resource URIs.....	677
Usage Guidelines.....	677
Examples.....	677
History.....	679
mctd-client-state-state.....	680
Resource URIs.....	680
Usage Guidelines.....	680
Examples.....	680
mct-l2ys-state.....	682
Resource URIs.....	682
Usage Guidelines.....	682
Examples.....	682
mct-state.....	684
Resource URIs.....	684
Usage Guidelines.....	684
Examples.....	684
mpls-state.....	686
Resource URIs.....	686
Usage Guidelines.....	686
Examples.....	686
mpls-state/auto-bandwidth-template.....	689
Resource URIs.....	689
Usage Guidelines.....	690
Examples.....	690
mpls-state/autobw-threshold-table-entry.....	691
Resource URIs.....	691
Usage Guidelines.....	691
Examples.....	691
mpls-state/autobw-threshold-table-summary.....	693
Resource URIs.....	693
Usage Guidelines.....	693
Examples.....	693

mpls-state/dynamic-bypass.....	694
Resource URIs.....	694
Usage Guidelines.....	696
Examples.....	696
mpls-state/forwarding-entry.....	698
Resource URIs.....	698
Usage Guidelines.....	698
Examples.....	698
mpls-state/interface.....	699
Resource URIs.....	699
Usage Guidelines.....	699
Examples.....	699
mpls-state/ldp.....	700
Resource URIs.....	700
Usage Guidelines.....	700
Examples.....	700
mpls-state/ldp/fec.....	702
Resource URIs.....	702
Usage Guidelines.....	702
Examples.....	702
mpls-state/ldp/fec/ldp-fec-prefix-prefix.....	704
Resource URIs.....	704
Usage Guidelines.....	704
Examples.....	704
mpls-state/ldp/fec/ldp-fec-prefixes.....	705
Resource URIs.....	705
Usage Guidelines.....	705
Examples.....	705
mpls-state/ldp/fec/ldp-fec-summary.....	706
Resource URIs.....	706
Usage Guidelines.....	706
Examples.....	706
mpls-state/ldp/fec/ldp-fec-vcs.....	707
Resource URIs.....	707
Usage Guidelines.....	707
Examples.....	707
mpls-state/ldp/interface.....	708
Resource URIs.....	708
Usage Guidelines.....	708
Examples.....	708
mpls-state/ldp/ldp-session.....	709
Resource URIs.....	709
Usage Guidelines.....	709
Examples.....	709
mpls-state/ldp/ldp-session-summary.....	711
Resource URIs.....	711
Usage Guidelines.....	711
Examples.....	711
mpls-state/ldp/statistics.....	712

Resource URIs.....	712
Usage Guidelines.....	712
Examples.....	712
mpls-state/ldp/tunnels.....	719
Resource URIs.....	719
Usage Guidelines.....	719
Examples.....	719
mpls-state/ldp/tunnels/ldp-tunnels.....	720
Resource URIs.....	720
Usage Guidelines.....	720
Examples.....	720
mpls-state/lsp.....	721
Resource URIs.....	721
Usage Guidelines.....	724
Examples.....	724
mpls-state/memory.....	731
Resource URIs.....	731
Usage Guidelines.....	731
Examples.....	731
mpls-state/path.....	744
Resource URIs.....	744
Usage Guidelines.....	744
Examples.....	744
mpls-state/policy.....	745
Resource URIs.....	745
Usage Guidelines.....	745
Examples.....	745
mpls-state/policy/admin-groups.....	747
Resource URIs.....	747
Usage Guidelines.....	747
Examples.....	747
mpls-state/route.....	748
Resource URIs.....	748
Usage Guidelines.....	748
Examples.....	748
mpls-state/rsvp.....	749
Resource URIs.....	749
Usage Guidelines.....	749
Examples.....	749
mpls-state/rsvp/igp-sync.....	755
Resource URIs.....	755
Usage Guidelines.....	755
Examples.....	755
mpls-state/rsvp/interfaces.....	756
Resource URIs.....	756
Usage Guidelines.....	756
Examples.....	756
mpls-state/rsvp/neighbors.....	758
Resource URIs.....	758

Usage Guidelines.....	758
Examples.....	758
mpls-state/rsvp/statistics.....	760
Resource URIs.....	760
Usage Guidelines.....	760
Examples.....	760
mpls-state/rsvp/statistics/packet-counters.....	763
Resource URIs.....	763
Usage Guidelines.....	763
Examples.....	763
mpls-state/rsvp/statistics/packet-error-counters.....	765
Resource URIs.....	765
Usage Guidelines.....	765
Examples.....	765
mpls-state/statistics-oam.....	767
Resource URIs.....	767
Usage Guidelines	767
Examples.....	767
mpls-state/summary.....	770
Resource URIs.....	770
Usage Guidelines.....	770
Examples.....	770
mpls-state/te.....	772
Resource URIs.....	772
Usage Guidelines.....	772
Examples.....	772
mpls-state/te/router-id-map.....	776
Resource URIs.....	776
Usage Guidelines.....	776
Examples.....	776
overlay-transit-state.....	777
Resource URIs.....	777
Usage Guidelines.....	777
Examples.....	777
qos-mpls-state.....	778
Resource URIs.....	778
Usage Guidelines.....	778
Examples.....	778
queues-state.....	779
Resource URIs.....	779
Usage Guidelines.....	779
Examples.....	779
sfm-state.....	796
Resource URIs.....	796
Usage Guidelines.....	796
Examples.....	796
spf-log-state.....	801
Resource URIs.....	801
Usage Guidelines.....	802

Examples.....	802
sub-interface-statistics-state/bridge-domain-statistics.....	807
Resource URIs.....	807
Usage Guidelines.....	807
Examples.....	807
sub-interface-statistics-state/bridge-domain-statistics/lif-statistics.....	808
Resource URIs.....	808
Usage Guidelines.....	808
Examples.....	808
tm-state.....	809
Resource URIs.....	809
Usage Guidelines.....	810
Examples.....	810
traffic-state.....	811
Resource URIs.....	811
Usage Guidelines.....	812
Examples.....	812
vc-peer-state.....	813
Resource URIs.....	813
Usage Guidelines.....	813
Examples.....	813
vxlan-acl-state/extended-data.....	815
Resource URIs.....	815
Usage Guidelines.....	815
Examples.....	815
Operations API.....	816
activate-status.....	817
Resource URIs.....	817
Parameters.....	817
Usage Guidelines.....	817
Examples.....	817
bna-config-cmd.....	819
Resource URIs.....	819
Parameters.....	819
Usage Guidelines.....	819
Examples.....	819
bna-config-cmd-status.....	820
Resource URIs.....	820
Parameters.....	820
Usage Guidelines.....	820
Examples.....	820
clear-mpls-ldp-neighbor.....	821
Resource URIs.....	821
Parameters.....	821
Usage Guidelines.....	821
Examples.....	821
clear-mpls-ldp-statistics.....	822
Resource URIs.....	822
Usage Guidelines.....	822

Examples.....	822
clear-mpls-lsp.....	823
Resource URIs.....	823
Parameters.....	823
Usage Guidelines.....	823
Examples.....	823
clear-mpls-rsvp-statistics.....	824
Resource URIs.....	824
Usage Guidelines.....	824
Examples.....	824
clear-mpls-rsvp-statistics-neighbor.....	825
Resource URIs.....	825
Parameters.....	825
Usage Guidelines.....	825
Examples.....	825
clear-mpls-statistics.....	826
Resource URIs.....	826
Parameters.....	826
Usage Guidelines.....	826
Examples.....	826
clear-tm-voq-stat-ing-all-egr-all.....	826
Resource URIs.....	826
Usage Guidelines.....	827
Examples.....	827
clear-tm-voq-stat-ing-all-egr-ifname	827
Resource URIs.....	827
Usage Guidelines.....	827
Examples.....	827
clear-tm-voq-stat-slot-id-egr-all.....	828
Resource URIs.....	828
Usage Guidelines.....	828
Examples.....	828
clear-tm-voq-slot-id-egress-port-name	828
Resource URIs.....	828
Usage Guidelines.....	828
Examples.....	828
firmware-download.....	830
Resource URIs.....	830
Parameters.....	830
Usage Guidelines.....	830
Examples.....	830
fwdl-status.....	832
Resource URIs.....	832
Parameters.....	832
Usage Guidelines.....	832
Examples.....	832
get-arp.....	834
Resource URIs.....	834
Parameters.....	834

Usage Guidelines.....	834
Examples.....	834
get-contained-in-ID.....	836
Resource URIs.....	836
Parameters.....	836
Usage Guidelines.....	836
Examples.....	836
get-interface-detail.....	837
Resource URIs.....	837
Parameters.....	837
Usage Guidelines.....	839
Examples.....	839
get-interface-switchport.....	841
Resource URIs.....	841
Parameters.....	841
Usage Guidelines.....	841
Examples.....	841
get-ip-interface.....	843
Resource URIs.....	843
Parameters.....	843
Usage Guidelines.....	843
Examples.....	844
get-last-config-update-time.....	845
Resource URIs.....	845
Parameters.....	845
Usage Guidelines.....	845
Examples.....	845
get-last-config-update-time-for-xpaths.....	846
Resource URIs.....	846
Parameters.....	846
Usage Guidelines.....	846
Examples.....	846
get-lldp-neighbor-detail.....	847
Resource URIs.....	847
Parameters.....	847
Usage Guidelines.....	847
Examples.....	848
get-mac-acl-for-intf.....	849
Resource URIs.....	849
Parameters.....	849
Usage Guidelines.....	849
Examples.....	849
get-mac-address-table.....	850
Resource URIs.....	850
Parameters.....	850
Usage Guidelines.....	850
Examples.....	850
get-media-detail.....	852
Resource URIs.....	852

Parameters.....	852
Usage Guidelines.....	853
Examples.....	853
get-maint-mode-status.....	854
Resource URIs.....	854
Parameters.....	854
Usage Guidelines.....	855
Examples.....	855
get-netconf-client-capabilities.....	857
Resource URIs.....	857
Parameters.....	857
Usage Guidelines.....	857
Examples.....	857
get-port-channel-detail.....	859
Resource URIs.....	859
Parameters.....	859
Usage Guidelines.....	859
Examples.....	859
get-portchannel-info-by-intf.....	861
Resource URIs.....	861
Parameters.....	861
Usage Guidelines.....	862
Examples.....	862
get-stp-brief-info.....	864
Resource URIs.....	864
Parameters.....	864
Usage Guidelines.....	866
Examples.....	866
get-stp-mst-detail.....	867
Resource URIs.....	867
Parameters.....	867
Usage Guidelines.....	869
Examples.....	869
get-system-uptime.....	871
Resource URIs.....	871
Parameters.....	871
Usage Guidelines.....	871
Examples.....	871
get-tunnel-info.....	872
Resource URIs.....	872
Input Parameters.....	872
Output Parameters.....	873
Usage Guidelines.....	873
Examples.....	873
get-tunnel-statistics.....	874
Resource URIs.....	874
Input Parameters.....	874
Output Parameters.....	875
Usage Guidelines.....	875

Examples.....	875
get-vlan-brief.....	876
Resource URIs.....	876
Parameters.....	876
Usage Guidelines.....	876
Examples.....	876
mpls-reopt-lsp.....	878
Resource URIs.....	878
Parameters.....	878
Usage Guidelines.....	878
Examples.....	878
reload.....	879
Resource URIs.....	879
Usage Guidelines.....	879
Examples.....	879
set-http-application-url.....	880
Resource URIs.....	880
Parameters.....	880
Usage Guidelines.....	880
Examples.....	880
show-clock.....	881
Resource URIs.....	881
Parameters.....	881
Usage Guidelines.....	881
Examples.....	881
show-fabric-trunk-info.....	882
Resource URIs.....	882
Parameters.....	882
Usage Guidelines.....	882
Examples.....	882
show-firmware-version.....	884
Resource URIs.....	884
Parameters.....	884
Usage Guidelines.....	885
Examples.....	885
show-ntp.....	887
Resource URIs.....	887
Parameters.....	887
Usage Guidelines.....	887
Examples.....	887
show-raslog.....	888
Resource URIs.....	888
Parameters.....	888
Usage Guidelines.....	888
Examples.....	889
show-support-save-status.....	890
Resource URIs.....	890
Parameters.....	890
Usage Guidelines.....	890

Examples.....	890
show-system-info.....	891
Resource URIs.....	891
Parameters.....	891
Usage Guidelines.....	891
Examples.....	891
show-system-monitor.....	892
Resource URIs.....	892
Parameters.....	892
Usage Guidelines.....	892
Examples.....	892



Preface

This section describes the text conventions used in this document, where you can find additional information, and how you can provide feedback to us.

Text Conventions

Unless otherwise noted, information in this document applies to all supported environments for the products in question. Exceptions, like command keywords associated with a specific software version, are identified in the text.

When a feature, function, or operation pertains to a specific hardware product, the product name is used. When features, functions, and operations are the same across an entire product family, such as ExtremeSwitching switches or SLX routers, the product is referred to as *the switch* or *the router*.

Table 1: Notes and warnings



Icon	Notice type	Alerts you to...
	Tip	Helpful tips and notices for using the product.
	Note	Useful information or instructions.
	Important	Important features or instructions.

Table 1: Notes and warnings (continued)



Icon	Notice type	Alerts you to...
	Caution	Risk of personal injury, system damage, or loss of data.
	Warning	Risk of severe personal injury.

Table 2: Text

Convention	Description
<code>screen displays</code>	This typeface indicates command syntax, or represents information as it appears on the screen.
The words <i>enter</i> and <i>type</i>	When you see the word <i>enter</i> in this guide, you must type something, and then press the Return or Enter key. Do not press the Return or Enter key when an instruction simply says <i>type</i> .
Key names	Key names are written in boldface, for example Ctrl or Esc . If you must press two or more keys simultaneously, the key names are linked with a plus sign (+). Example: Press Ctrl+Alt+Del
<i>Words in italicized type</i>	Italics emphasize a point or denote new terms at the place where they are defined in the text. Italics are also used when referring to publication titles.
NEW!	New information. In a PDF, this is searchable text.

Table 3: Command syntax

Convention	Description
bold text	Bold text indicates command names, keywords, and command options.
<i>italic</i> text	Italic text indicates variable content.
[]	Syntax components displayed within square brackets are optional. Default responses to system prompts are enclosed in square brackets.
{ x y z }	A choice of required parameters is enclosed in curly brackets separated by vertical bars. You must select one of the options.
x y	A vertical bar separates mutually exclusive elements.
< >	Nonprinting characters, such as passwords, are enclosed in angle brackets.
...	Repeat the previous element, for example, <i>member</i> [<i>member</i> ...].
\	In command examples, the backslash indicates a “soft” line break. When a backslash separates two lines of a command input, enter the entire command at the prompt without the backslash.

Documentation and Training

Find Extreme Networks product information at the following locations:

[Current Product Documentation](#)

[Release Notes](#)

[Hardware/software compatibility matrices](#) for Campus and Edge products

[Supported transceivers and cables](#) for Data Center products

[Other resources](#), like white papers, data sheets, and case studies

Extreme Networks offers product training courses, both online and in person, as well as specialized certifications. For details, visit www.extremenetworks.com/education/.

Getting Help

If you require assistance, contact Extreme Networks using one of the following methods:

Extreme Portal

Search the GTAC (Global Technical Assistance Center) knowledge base; manage support cases and service contracts; download software; and obtain product licensing, training, and certifications.

The Hub

A forum for Extreme Networks customers to connect with one another, answer questions, and share ideas and feedback. This community is monitored by Extreme Networks employees, but is not intended to replace specific guidance from GTAC.

Call GTAC

For immediate support: (800) 998 2408 (toll-free in U.S. and Canada) or 1 (408) 579 2826. For the support phone number in your country, visit: www.extremenetworks.com/support/contact

Before contacting Extreme Networks for technical support, have the following information ready:

- Your Extreme Networks service contract number, or serial numbers for all involved Extreme Networks products
- A description of the failure
- A description of any actions already taken to resolve the problem
- A description of your network environment (such as layout, cable type, other relevant environmental information)
- Network load at the time of trouble (if known)
- The device history (for example, if you have returned the device before, or if this is a recurring problem)
- Any related RMA (Return Material Authorization) numbers

Subscribe to Service Notifications

You can subscribe to email notifications for product and software release announcements, Vulnerability Notices, and Service Notifications.

1. Go to www.extremenetworks.com/support/service-notification-form.
2. Complete the form (all fields are required).

3. Select the products for which you would like to receive notifications.

**Note**

You can modify your product selections or unsubscribe at any time.

4. Select **Submit**.

Providing Feedback

The Information Development team at Extreme Networks has made every effort to ensure the accuracy and completeness of this document. We are always striving to improve our documentation and help you work better, so we want to hear from you. We welcome all feedback, but we especially want to know about:

- Content errors, or confusing or conflicting information.
- Improvements that would help you find relevant information in the document.
- Broken links or usability issues.

If you would like to provide feedback, you can do so in three ways:

- In a web browser, select the feedback icon and complete the online feedback form.
- Access the feedback form at <https://www.extremenetworks.com/documentation-feedback/>.
- Email us at documentation@extremenetworks.com.

Provide the publication title, part number, and as much detail as possible, including the topic heading and page number if applicable, as well as your suggestions for improvement.



About This Document

[What's New in this Document](#) on page 32
[Supported Hardware](#) on page 32

What's New in this Document

The following API was modified in SLX-OS 20.1.1.

- `tacacs-server`

Supported Hardware

For instances in which a topic or part of a topic applies to some devices but not to others, the topic specifically identifies the devices.

SLX-OS 20.1.1 supports the following hardware platforms.

- Devices based on the Broadcom XGS® chipset family:
 - ExtremeSwitching SLX 9250
 - ExtremeSwitching SLX 9150
- Devices based on the Broadcom DNX® chipset family:
 - ExtremeRouting SLX 9640
 - ExtremeSwitching SLX 9540



Note

Although many software and hardware configurations are tested and supported for this release, documenting all possible configurations and scenarios is beyond the scope of this document.

For information about other releases, see the documentation for those releases.



Using the Extreme SLX-OS REST API

- [Before you begin on page 33](#)
- [Transport protocol requirements on page 33](#)
- [Logging in and out on page 34](#)
- [Supported operations on page 35](#)
- [Media types on page 40](#)
- [XML resource representation on page 40](#)
- [HTTP header on page 41](#)
- [HTTP status code and messages on page 45](#)

Before you begin

Before using the Extreme SLX-OS REST API, obtain a username and password for accessing SLX-OS through the REST API. By default, REST API is enabled on Extreme SLX-OS devices. You cannot disable it. In addition to the cURL agent, you can use tools such as Postman or Advanced REST Client to access REST API.

Transport protocol requirements

REST API requires the following transport protocols.

- The REST API server is supported over HTTP and HTTPS without the TLS. To support data integrity and confidentiality, REST API requires HTTPS.
- REST API supports the "https" URI scheme, and SLX-OS uses the IANA assigned default port 443.
- The X.509v3 based certificate is used for establishing the connection between server and client.
- The X.509 certificate must be used by the client to verify the integrity of the server's TLS certificate. The REST API client must check the identity of the server according to Section 6 of [RFC6125].
- The REST API server must authenticate client access to any protected resource. If the REST API client is not authenticated, the server must send an HTTP response with "401 Unauthorized". The error-tag value "access-denied" is used in this case.

The following is an HTTPS configuration on an SLX device.

```
on SLX:
crypto key label mykey rsa modulus 2048
crypto ca trustpoint myca
keypair mykey
end
```

```

crypto ca authenticate myca cert-type https directory /root/<directory>/certs file
ca.cert.pem
host <server ip> protocol
SCP user root password pass
crypto ca enroll myca cert-type https common extreme country US directory /root/
<directory>
host <server ip> locality SJ
organization Extreme orgunit Eng protocol SCP state CA user root password pass

On Linux CA:
=====
cd <your directory>

openssl ca -policy policy_anything -extensions server_cert -out slx mgmt ip.pem -config
openssl.cnf
-infiles <slx mgmt ip>.csr

From the CA host, find out the certificate creation time. The time on the switch must be
later
than this time, or the installation will not work:
date;
openssl x509 -noout -text -in <slx mgmt ip>.pem | grep 'Not Before'

On SLX:
=====
To adjust the time on the switch, run the following command. You might need to adjust
for the time zone:
clock set yyyy-mm-ddThh:mm:ss

crypto ca import myca certificate directory <your directory> host <server ip> protocol
SCP user root
file <slx mgmt ip>.pem password pass

copy running-config startup-config
show crypto key mypubkey
show crypto ca trustpoint
show crypto ca certificates
show running-config crypto key
show running-config crypto ca

```

Logging in and out

You can log in to the device by entering the username and password or the session ID provided by the device after authenticating the initial request from the client.

If the authentication is successful, the response header "Authentication-Token" is sent to the client. From then, client applications can use this token and send it to the server for the authentication for further access to the server by using the same persistent connection. The client applications use this token to obtain further access to the server using the persistent connection.

The following is an example of cURL request for the Authentication-token.

```

device# curl -v -X GET -u admin:password http://host:80/rest/config/running/vlan/10
-H "Accept: application/vnd.configuration.resource+xml" -k -v -H
"Authentication-Token: d0xaUU4cTx2dzlyfD9HaX09SC9yZEA/eF5yUkpXa0M="

```

If you use cURL, the response header is sent with a different authentication-token as the REST API is a stateless protocol. However, if you use a third-party tool or script and initiate a persistence session, you will receive the same Authentication-token under the session and response header.

There is no expiry for the authentication token or the user session. There is expiry for the HTTP session only, which is 180 seconds. The client will timeout if the server does not respond within 180 seconds. This also applies to the Authentication-token expiry.

For single persistent connection, there must be only one token. When the same token is reused, you can have maximum number of 100 requests in a persistent connection.

To log out from the device, you must delete the session created using the DELETE operation. The URI for deleting a session is `http://host:port/rest/session/<session-id>`.

Supported operations

All Create, Read, Update, and Delete (CRUD) operations are supported and performed by using the standard HTTP methods: GET, POST, PUT, PATCH, DELETE, HEAD, and OPTIONS.

GET

The GET method is used to retrieve the representation of the resource (for example, operational-state) including the metadata information.

For example, the following GET method with the Resource-Depth header and its value of 6 requests the client to retrieve the operational state of CFM connectivity.

```
GET /rest/operational-state/cfm-state/cfm-connectivity/domain/test/ma/name//ma-type
HTTP/1.1
Authorization: Basic YWRtaW46cGFzc3dvcmQ=
User-Agent: curl/7.19.7 (x86_64-redhat-linux-gnu) libcurl/7.19.7 NSS/3.18 Basic ECC zlib/
1.2.3 libidn/1.18 libssh2/1.4.2
Host: 10.1.1.1
Accept: application/vnd.operational-state.resource+xml
Resource-Depth: 6
```

The following response contains XML representation of the target resource.

```
<ma xmlns="urn:brocade.com:mgmt:brocade-dotlag-operational" xmlns:y="http://
brocade.com/ns/rest" y:self="/rest/operational-state/cfm-state/cfm-connectivity/domain/
test/ma/name">
  <ma-name>name</ma-name>
  <ma-idx>1</ma-idx>
  <ma-type>0</ma-type>
  <ccm-interval>1000</ccm-interval>
  <vlan-id>120</vlan-id>
  <priority>1</priority>
  <mep y:self="/rest/operational-state/cfm-state/cfm-connectivity/domain/test/ma/
name/mep/1">
    <mep-id>1</mep-id>
    <mep-direction>mep-status-up</mep-direction>
    <mep-mac>768e.f809.e813</mep-mac>
    <mep-port>&quot;Eth 1/15&quot;</mep-port>
    <port-state>0</port-state>
    <rmep y:self="/rest/operational-state/cfm-state/cfm-connectivity/domain/test/ma/
name/mep/1/rmep/2">
      <rmep-id>2</rmep-id>
      <rmep-mac>0000.0000.0000</rmep-mac>
      <vlan-id>0</vlan-id>
      <rmep-port>&quot;&quot;</rmep-port>
      <rmep-state>0</rmep-state>
    </rmep>
  </mep>
</ma>
```

```
</mep>
</ma>
```

**Note**

A request payload is not required for a GET operation.

POST

The POST method is used to create a new resource in the specific resource location identified by the URI specified in the given request, and is used to identify YANG-RPC operation resources. The URI of the newly created resource is mentioned in the "Location" header of the response.

The following example shows the POST request to add a new LDAP server.

Request header

```
POST /rest/config/running/ldap-server HTTP/1.1
Authorization: Basic YWRtaW46cGFzc3dvcmQ=
User-Agent: curl/7.19.7 (x86_64-redhat-linux-gnu) libcurl/7.19.7 NSS/3.12.9.0
zlib/1.2.3 libidn/1.18 libssh2/1.2.2
Host: 192.168.10.2
Accept: application/vnd.configuration.resource+xml
Content-Length: 51
```

Request message body

```
<host>
  <hostname>LDAP_TEST_HOST</hostname>
</host>
```

On successful creation, the response contains an empty message body and the following headers with status.

Response

```
HTTP/1.1 201 Created
Date: Tue, 24 Jun 2016 10:38:15 GMT
Server: SLX-OS Wave WWW
Location: http://192.168.10.2/rest/config/running/ldap-server/host/test_API
Cache-control: private, no-cache, must-revalidate, proxy-revalidate
Content-Length: 0
Content-Type: text/html
```

**Note**

A request payload is required for a POST operation.

PUT

The PUT method is used to update or replace an existing "Container" resource completely. If the URI does not identify the resource to be replaced, then the resource in the request URI is newly created, and the URI of the newly created resource is mentioned in the "Location" header of the response.

This method creates the new resource, instead of replacing it, if the targeted resource is defined as a "List" statement in the YANG model.

The following example shows the PUT request to set the Active Directory parameters.

Request header

```
PUT /rest/config/running/ldap-server/host HTTP/1.1
Authorization: Basic YWRtaW46cGFzc3dvcmQ=
User-Agent: curl/7.19.7 (x86_64-redhat-linux-gnu) libcurl/7.19.7 NSS/3.12.9.0
zlib/1.2.3 libidn/1.18 libssh2/1.2.2
Host: 10.20.234.122
Accept: application/vnd.configuration.resource+xml
Content-Length: 165
```

Request message body

```
<host>
  <port>500</port>
  <retries>50</retries>
  <timeout>60</timeout>
  <basedn>sample</basedn>
</host>
```

On successful replace, the response contains an empty message body and the following headers with status.

Response

```
HTTP/1.1 204 No Content
Date: Tue, 24 Jun 2016 11:03:55 GMT
Server: SLX-OS Wave WWW
Cache-control: private, no-cache, must-revalidate, proxy-revalidate
Content-Length: 0
Content-Type: text/html
```



Note

A request payload is required for a PUT operation.

PATCH

The PATCH method is used to edit or update the leaf attributes of the resource (List or Container), if the system supports the modification. For example, modifying the leaf or list child resource of the ACL sequence command is not possible, as it is not allowed in the system.

The following example shows the PATCH request to update the Active Directory parameter values.

Request header

```
PATCH /rest/config/running/ldap-server/host/test_API HTTP/1.1
Authorization: Basic YWRtaW46cGFzc3dvcmQ=
User-Agent: curl/7.19.7 (x86_64-redhat-linux-gnu) libcurl/7.19.7 NSS/3.12.9.0 zlib/1.2.3
libidn/1.18 libssh2/1.2.2
Host: 192.168.10.2
Accept: application/vnd.configuration.resource+xml
Content-Length: 55
```

Request message body

```
<host>
  <basedn>sample_test</basedn>
</host>
```

On successful update of an attribute, the response contains an empty message body and the following headers with status.

Response

```
HTTP/1.1 204 No Content
Date: Tue, 24 Jun 2016 11:15:48 GMT
Server: SLX-OS Wave WWW
Cache-control: private, no-cache, must-revalidate, proxy-revalidate
Content-Length: 0
Content-Type: text/html
```



Note

A request payload is required for a PATCH operation.

DELETE

The DELETE method is used to delete the known resource.

The following example shows the DELETE request to delete an existing LDAP server.

Request header

```
DELETE /rest/config/running/ldap-server/host/test_API HTTP/1.1
User-Agent: curl/7.19.7 (x86_64-redhat-linux-gnu) libcurl/7.19.7 NSS/3.12.9.0 zlib/1.2.3
libidn/1.18 libssh2/1.2.2
Host: 192.168.10.2
Accept: */*
Authorization: Basic YWRtaW46cGFzc3dvcmQ=
```

On successful deletion of the resource, the response contains an empty message body and the following headers with status.

Response

```
HTTP/1.1 204 No Content
Date: Tue, 24 Jun 2016 10:50:33 GMT
Server: SLX-OS Wave WWW
Cache-control: private, no-cache, must-revalidate, proxy-revalidate
Content-Length: 0
Content-Type: text/html
```



Note

An authorization header is required to perform a DELETE operation.



Note

A request payload is not required for a DELETE operation.

HEAD

The HEAD method is used to retrieve the metadata information of the resource, identified by the given request. The response to this operation contains only the headers and an empty response body.

Request header

```
HEAD /rest/config/running/mac/access-list/standard/testacl1 HTTP/1.1
Authorization: Basic YWRtaW46cGFzc3dvcmQ=
User-Agent: <REST client>
Host: 192.168.10.2:80
Accept: application/vnd.configuration.resource+xml
```

On successful retrieval of the resource, the response contains an empty message body and the following headers with status.

Response

```
HTTP/1.1 200 OK
Server: Wave World Wide Web Server (W4S) v0.0.1
Cache-control: private, no-cache, must-revalidate, proxy-revalidate
Date: Tue, 03 Dec 2013 07:40:43 GMT
Content-Type: application/vnd.configuration.resource+xml
```



Note

A request payload is not required for a HEAD operation.

OPTIONS

The OPTIONS method is used to retrieve the allowed methods on the resource identified by the given request. The response to this operation contains the headers and an empty response body. The "Allow" header contains the allowed operations on the resource.

Request header

```
OPTIONS /rest/config/running/mac/access-list/standard/testacl1 HTTP/1.1
Authorization: Basic YWRtaW46cGFzc3dvcmQ=
User-Agent:<REST client>
Host: 192.168.10.2:80
Accept: application/vnd.configuration.resource+xml
```

Response

```
HTTP/1.1 200 OK
Server: Wave World Wide Web Server (W4S) v0.0.1
Cache-control: private, no-cache, must-revalidate, proxy-revalidate
Date: Tue, 03 Dec 2013 07:40:55 GMT
Content-Length: 0
Content-Type: text/html
Allow: DELETE, GET, HEAD, PATCH, POST, PUT
```



Note

A request payload is not required for an OPTIONS operation.

Media types

Media types identify the form of the data contained within a resource representation.

Media type is an application-specific format with a well-defined name represented in the form of an identifier. Media types are specified in the Accept and Content-Type header's value for the request and the response respectively.

Media types are specific to resources, allowing them to change independently and support formats that other resources do not.

Table 4: Media types

Media type	Resources
application/vnd.base.resource+xml	Represents the high-level base resources such as configuration datastore and operational state resource.
application/vnd.configuration.resource+xml	Represents resources defined for the configuration command derived from a YANG module.
application/vnd.operational-state.resource+xml	Represents the operational-state resources defined in the YANG model
application/vnd.operations.resource+xml	Represents the defined YANG-RPC operations.
application/vnd.base.resource+json	Represents the high-level base resources such as configuration datastore and operational state resource.
application/vnd.configuration.resource+json	Represents resources defined for the configuration command derived from a YANG module.
application/vnd.operational-state.resource+json	Represents the operational-state resources defined in the YANG model
application/vnd.yang.operation+json	Represents the defined YANG-RPC operations.

XML resource representation

A resource is represented in XML as an XML element, with an XML attribute "y:self" that contains the URI for the resource. Sub-resources are encoded as sub-elements to the resource element.

Single-valued resource properties are encoded as sub-elements to the resource element, with the value encoded as character data in the sub-element.

In the XML representation, every resource has an XML attribute: y:self="...". In the representation of a list resource, the keys are always present and encoded first. Leafs are properties of the resource.

The following example shows the XML representation of the "access-list" resource."

```
<mac xmlns="urn:brocade.com:mgmt:brocade-mac-access-list"
xmlns:y="urn:brocade.com:mgmt:brocade-mac-access-list" y:self="/rest/config/mac">
  <access-list y:self="/rest/config/running/mac/access-list">
    <standard y:self="/rest/config/running/mac/access-list/standard/stdmac">
      <name>stdmac</name>
```



```

    </standard>
  </access-list>
</mac>

```

HTTP header

HTTP header fields are components of the message header of a request and response in HTTP.

They define the operating parameters and are name/value pairs that appear in both request and response messages. The name of the header is separated from the value by a single colon.

The following table contains the supported HTTP methods for the media types.

Table 5: Methods and supported media types

Method	Media types
HEAD	Supports all media types for this method
OPTIONS	Supports all media types for this method
GET	Supports all media types for this method
POST	application/vnd.configuration.resource+xml application/vnd.operations.resource+xml application/vnd.configuration.resource+json application/vnd.yang.operation+json
PUT	application/vnd.configuration.resource+xml application/vnd.configuration.resource+json
PATCH	application/vnd.configuration.resource+xml application/vnd.configuration.resource+json
DELETE	application/vnd.configuration.resource+xml application/vnd.configuration.resource+json

For more information about the media types, refer to the [Media types](#) section.

Request header

Standard request header: The supported standard request headers are:

- Cache-Control
- Date
- Authorization
- Accept-Charset
- Accept-Encoding
- Accept-Language
- Connection
- Host
- Accept

- User-Agent
- Content-Length



Note

All Extreme REST API requests that return data support the XML and JASON format.

Custom request header: The following headers are supported to facilitate the retrieval, datastore information, and API versioning.

Header name	Description	Header value; Methods; Media types
Resource-Depth	Used in the client request to inform the server to retrieve the nested child resources in the same response as inline data.	Header value: <1 - 64> Methods: GET Media types: All Default value: 3

Request Body with Resource-Depth =1

```
curl -k -X GET -H 'Accept: application/vnd.operational-state.resource+xml'
-H 'Resource-Depth: 1' -u "admin:password" http://10.20.100.32:80/rest/operational-
state/mem-state
```

Response Body

```
<data xmlns="http://brocade.com/ns/rest" xmlns:y="http://brocade.com/ns/rest" y:self="/
rest/operational-state">
<mem-state xmlns="urn:brocade.com:mgmt:brocade-RAS-operational" y:self="/rest/operational-
state/mem-state">
  <summary y:self="/rest/operational-state/mem-state/summary">
    <memory-used-percentage>14.58</memory-used-percentage>
    <memory-total>32306696</memory-total>
    <memory-total-used>4709260</memory-total-used>
    <memory-total-free>27597436</memory-total-free>
    <memory-low-free>26803128</memory-low-free>
    <memory-high-free>0</memory-high-free>
    <memory-cached>794012</memory-cached>
  </summary>
  <mem-list y:self="/rest/operational-state/mem-state/mem-list">
    <memory-used-percentage>14.58</memory-used-percentage>
    <memory-total>32306696</memory-total>
    <memory-total-used>4710040</memory-total-used>
    <memory-total-free>27596656</memory-total-free>
    <memory-low-free>26802564</memory-low-free>
    <memory-high-free>0</memory-high-free>
    <memory-cached>794012</memory-cached>
    <memory-per-process y:self="/rest/operational-state/mem-state/mem-list/memory-per-
process/5923">
      <memory-process-id>5923</memory-process-id>
    </memory-per-process>
    <memory-per-process y:self="/rest/operational-state/mem-state/mem-list/memory-per-
process/3872">
```

```
<memory-process-id>3872</memory-process-id>
</memory-per-process>
```



Note

The `<memory-per-process>` section only shows the `<memory-process-id>` for each process. However, by using the `Resource-Depth` header and specifying a deeper depth, it is possible to get all the information for the processes in a single call.

Request Body with Resource-Depth =2

```
curl -k -X GET -H 'Accept: application/vnd.operational-state.resource+xml'
-H 'Resource-Depth: 2' -u "admin:password" http://10.20.100.32:80/rest/operational-
state/mem-state
```

Response Body

```
<data xmlns="http://brocade.com/ns/rest" xmlns:y="http://brocade.com/ns/rest" y:self="/
rest/operational-state">
<mem-state xmlns="urn:brocade.com:mgmt:brocade-RAS-operational" y:self="/rest/operational-
state/mem-state">
  <summary y:self="/rest/operational-state/mem-state/summary">
    <memory-used-percentage>14.58</memory-used-percentage>
    <memory-total>32306696</memory-total>
    <memory-total-used>4710940</memory-total-used>
    <memory-total-free>27595756</memory-total-free>
    <memory-low-free>26801120</memory-low-free>
    <memory-high-free>0</memory-high-free>
    <memory-cached>794388</memory-cached>
  </summary>
  <mem-list y:self="/rest/operational-state/mem-state/mem-list">
    <memory-used-percentage>14.59</memory-used-percentage>
    <memory-total>32306696</memory-total>
    <memory-total-used>4712088</memory-total-used>
    <memory-total-free>27594608</memory-total-free>
    <memory-low-free>26800176</memory-low-free>
    <memory-high-free>0</memory-high-free>
    <memory-cached>794400</memory-cached>
    <memory-per-process y:self="/rest/operational-state/mem-state/mem-list/memory-per-
process/5923">
      <memory-process-id>5923</memory-process-id>
      <memory-process-name>hslagtd</memory-process-name>
      <memory-utilized>4.30</memory-utilized>
      <memory-utilized-vsize>5856768</memory-utilized-vsize>
      <memory-utilized-rss>1393072</memory-utilized-rss>
      <memory-utilized-pss>1388459</memory-utilized-pss>
    </memory-per-process>
    <memory-per-process y:self="/rest/operational-state/mem-state/mem-list/memory-per-
process/3872">
      <memory-process-id>3872</memory-process-id>
      <memory-process-name>Dcmd</memory-process-name>
      <memory-utilized>1.40</memory-utilized>
      <memory-utilized-vsize>5139944</memory-utilized-vsize>
      <memory-utilized-rss>480824</memory-utilized-rss>
      <memory-utilized-pss>432956</memory-utilized-pss>
    </memory-per-process>
```



Note

The response data has all the information present in the CLI command `show process memory` for each process.

Response headers

Standard response header: The following are the supported standard response headers:

- Allow
- Cache-Control
- Connection
- Content-Encoding
- Content-Language
- Content-Length
- Content-Location
- Content-Type
- Date
- Location
- Server
- Status
- WWW-Authenticate
- Transfer-Encoding



Note

All Extreme REST API requests that return data support the XML and JSON format.

With-default header

The with-default header takes value all . This is used to get the running configuration of the configured along with default values of unconfigured resource. The following is an example of the with-default header.

Request Body

```
curl -v -X GET -u admin:password https://host/rest/config/running/router/mpls
-H "Resource-Depth: 10" -k -H "With-Default: all"
```

Response body

```
<mpls xmlns="urn:extreme.com:mgmt:extreme-mpls" xmlns:y="http://extreme.com/ns/rest"
y:self="/rest/config/running/router/mpls">
  <lsp-xc-traps y:self="/rest/config/running/router/mpls/lsp-xc-traps">
    <enable default="true" ></enable>
  </lsp-xc-traps>
  <lsp y:self="/rest/config/running/router/mpls/lsp/lsp1">
    <lsp-name>lsp1</lsp-name>
  </lsp>
</mpls>
```

HTTP status code and messages

Both success and error status are reported to the client by way of the HTTP Status-Line, which contains the HTTP status code. The application-specific error messages are similar to the CLI error messages.

Table 6: HTTP status code

Status-Line	Description
100 Continue	POST is accepted, 201 should follow
200 OK	Success with response body
201 Created	POST to create a resource success
202 Accepted	POST to create a resource accepted
204 No Content	Success without response body
400 Bad Request	Invalid request message
403 Forbidden	Access to resource denied
404 Not Found	Resource target or resource node not found
405 Method Not Allowed	Method not allowed for target resource
413 Request Entity Too Large	Too-big error
414 Request-URI Too Large	Too-big error
415 Unsupported Media	Not supported media type
500 Internal Server Error	Operation failed. Note: In this case, the response body will contain the application's specific error message.
501 Not Implemented	Unknown operation
503 Service Unavailable	Recoverable server error



Overview of the SLX-OS REST API

[REST API](#) on page 46

[Resources](#) on page 46

REST API

REST web service is the northbound interface to the SLX-OS platform, used to manage the nodes.

REST web service supports all Create, Read, Update, and Delete (CRUD) operations on the configuration data and supports the YANG-RPC commands.

REST web service leverages HTTP and HTTPS, and uses its standard methods to perform the operations on the resources. A web server embedded in the SLX-OS devices is used to serve the REST API to the clients.

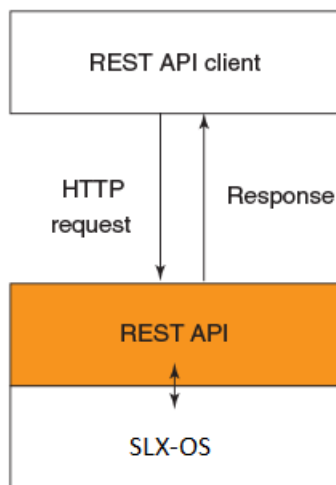

Figure 1: SLX-OS REST API architecture

Resources

A resource is an object with a type, associated data, relationships to other resources, and a set of methods that operate on it.

Only a few standard methods are defined for the resource corresponding to the standard HTTP, such as GET, HEAD, OPTIONS, POST, PUT, PATCH, and DELETE. Resources can be grouped into collections (in the YANG model, it is represented as a "List" statement). Each collection is homogeneous (it contains only one type of resource) and unordered.

Resources can also exist outside any collection. These resources are known as singleton resources (in the YANG model, it is represented as a "Container" statement). Collections are resources themselves. For example, resources defined in the YANG model are physical interface, port-channel, VLAN, switchport, access-list, and so on. The following figure describes the resource model.

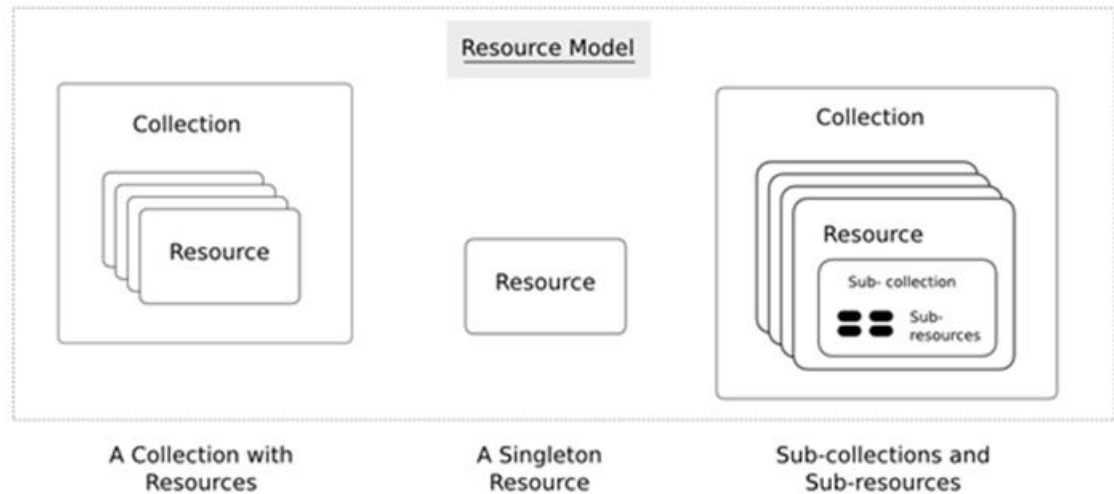

Figure 2: Resource Model

Base resource, Configuration resource, YANG-RPC Operations resource, and Operational-state are the types of resources that are supported to represent the configuration data and YANG-RPC operations.

Base resource

The base resource represents the high-level resources in the system, and is categorized under the media type "application/vnd.base.resource+xml".

The entry point container in the resource model is "/rest"; all fields, and sub-resources with the same resource type are defined in the namespace "http://brocade.com/ns/rest".

The base resource consists of Configuration resource (/config/running), YANG-RPC Operations resource (/operations), and operational-state (/operational-state) resources as first-level child resources.

Protocol support

The SLX-OS REST API supports HTTP and HTTPS.

By default, the HTTP port number is 80.

URIs

A Uniform Resource Identifier (URI) is a link to the resource.

The URI is used to identify the resource. It is the only means for clients and servers to exchange the representations.

URIs consists of two parts:

- Base URI: The base URI is specific to the SLX-OS server. All URIs accessing the same server use the same base URI.
- Request URI: The request URI is the URI used to perform a GET, POST, PUT, PATCH, DELETE, HEAD, and OPTIONS request.

In the following examples of SLX-OS API URIs, the text in bold is the base URI and the remaining portion is the request URI:

http://10.20.234.122:80/rest/config/running/fabric



Note

URIs are case-sensitive.

URI structure

The hierarchical structure of the URI is to support the containment based on the resources defined in the YANG model using the statement "List" and "Container"

The URI path conveys a resource model that is similar to the YANG model, with each forward slash-separated path segment corresponding to a unique resource within the model's hierarchy (using the following syntax: <base_URI>/path1/path2/{key1},{key2}/path3/...).

For example, the URI `"/rest/config/running/interface/ethernet"` identifies the collection of Ethernet interfaces as target resources. In this example, from the path element `.../interface` onwards it represents the YANG model.

- rest - The entry point
- config - Represents the configuration datastore resource
- running - Represents the running configuration datastore
- interface - Represents all interfaces present in the running configuration
- ethernet - Represents all the Ethernet interfaces present in the running configuration

Similarly, the URI `"/rest/config/running/interface/Port-channel/101"` identifies the interface resource containing the Port-channel name101.

URI encoding

- A key that contains a forward slash (/) must be contained within a pair of double quotes(""). The double quotes character is encoded as %22. For example, a value of 1/1 for {interface-name} is represented in a URI as "1/1", which is encoded as %221/1%22.
- The delimiter between adjacent keywords in URIs is a Comma (.). This is encoded as %2C.

Base URI

The base URI (`http://host:port/rest/`) is the entry point to access and manage all the resources defined in the system. The port is the default HTTP port (80). It is used to identify the base resource, and retrieves its first-level child resources of the base resource.



Note

A leaf attribute can also be present in the URI to identify the exact resource. For example, the URI `http://host:port/rest/config/running/interface/port-channel/<po-id>/switch-port` is used to identify the switch-port resource of the port-channel.

Top-level URIs

The URI identifies its first-level resource in its hierarchy with the given media type in its request; as shown in the following examples:

- `http://<Base URI>/config/running` - To access the running configuration resources.
- `http://<Base URI>/operations` - To access the YANG-RPC operation resources.
- `http://<Base URI>/operational-state` - To access the operational-state of the resources



Configuration APIs

- [aaa/accounting](#) on page 53
- [aaa/authentication](#) on page 55
- [acl-policy](#) on page 57
- [alias-config](#) on page 60
- [arp](#) on page 61
- [banner](#) on page 64
- [bridge-domain](#) on page 66
- [chassis](#) on page 72
- [clock](#) on page 75
- [delete configuration](#) on page 77
- [display running-configuration](#) on page 78
- [dot1x](#) on page 79
- [filter-change-update-delay](#) on page 82
- [hardware](#) on page 84
- [interface/{interface-type}/{interface-name}/delay-link-event](#) on page 87
- [interface/{interface-type}/{interface-name}/dot1x](#) on page 89
- [interface/{interface-type}/{interface-name}/ip](#) on page 95
- [interface/{interface-type}/{interface-name}/ip/access-group](#) on page 97
- [interface/{interface-type}/{interface-name}/ip/arp-aging-timeout](#) on page 99
- [interface/{interface-type}/{interface-name}/ip/dhcp/relay/gateway](#) on page 101
- [interface/{interface-type}/{interface-name}/ip/dhcp/relay/servers](#) on page 103
- [interface/{interface-type}/{interface-name}/ip/igmp](#) on page 106
- [interface/{interface-type}/{interface-name}/ip/policy](#) on page 110
- [interface/{interface-type}/{interface-name}/ip/proxy-arp](#) on page 112
- [interface/{interface-type}/{interface-name}/ip/router/isis](#) on page 114
- [interface/{interface-type}/{interface-name}/ip/vrrp-extended](#) on page 116
- [interface/{interface-type}/{interface-name}/ipv6/access-group](#) on page 118
- [interface/{interface-type}/{interface-name}/ipv6/dhcp/relay](#) on page 120
- [interface/{interface-type}/{interface-name}/ipv6/nd](#) on page 124
- [interface/{interface-type}/{interface-name}/ipv6/ospf](#) on page 134
- [interface/{interface-type}/{interface-name}/ipv6/policy](#) on page 139
- [interface/{interface-type}/{interface-name}/ipv6/router/isis](#) on page 141
- [interface/{interface-type}/{interface-name}/ipv6/vrrp-extended](#) on page 143

[interface/{interface-type}/{interface-name}/isis](#) on page 145
[interface/{interface-type}/{interface-name}/link-error-disable](#) on page 154
[interface/{interface-type}/{interface-name}/link-fault-signaling](#) on page 156
[interface/{interface-type}/{interface-name}/link-oam](#) on page 159
[interface/{interface-type}/{interface-name}/lldp](#) on page 161
[interface/{interface-type}/{interface-name}/loop-detection](#) on page 163
[interface/{interface-type}/{interface-name}/qos](#) on page 165
[interface/{interface-type}/{interface-name}/nd/ra-dns-server](#) on page 172
[interface/{interface-type}/{interface-name}/rmon/collection](#) on page 175
[interface/{interface-type}/{interface-name}/sflow](#) on page 179
[interface/{interface-type}/{interface-name}/spanning-tree](#) on page 182
[interface/{interface-type}/{interface-name}/storm-control/ingress](#) on page 188
[interface/{interface-type}/{interface-name}/switchport](#) on page 191
[interface/{interface-type}/{interface-name}/switchport/port-security](#)
on page 196
[interface/{interface-type}/{interface-name}/vrrp-extended-group](#) on page 201
[interface/{interface-type}/{interface-name}/vrrp-group](#) on page 207
[interface/Port-channel](#) on page 211
[interface/tunnel](#) on page 214
[interface/vlan/{vlan-number}/suppress-nd](#) on page 217
[interface/vlan/{vlan-number}/suppress-arp](#) on page 218
[ip/access-list](#) on page 219
[ip/as-path](#) on page 223
[ip/community-list](#) on page 225
[ip/extcommunity-list](#) on page 228
[ip/dhcp/relay](#) on page 230
[ip/igmp](#) on page 232
[ip/prefix-list](#) on page 236
[ip/route](#) on page 239
[ipv6/access-list](#) on page 243
[ipv6/nd](#) on page 247
[ipv6/prefix-list](#) on page 250
[ipv6/router/ospf](#) on page 253
[ldap-server](#) on page 278
[ldap-server/host](#) on page 279
[ldap-server/maprole](#) on page 281
[link-fault-signaling](#) on page 283
[mac](#) on page 285
[monitor/session](#) on page 290
[ntp](#) on page 293
[overlay](#) on page 297
[password-attributes](#) on page 301

[password-attributes/character-restriction](#) on page 303
[prefix-independent-convergence](#) on page 305
[protocol/cfm](#) on page 306
[protocol/cfm/y1731](#) on page 312
[protocol/link-oam](#) on page 320
[protocol/ldp](#) on page 322
[protocol/loop-detection](#) on page 330
[protocol/spanning-tree/mstp](#) on page 333
[protocol/spanning-tree/pvst](#) on page 337
[protocol/spanning-tree/rpvst](#) on page 343
[protocol/spanning-tree/rstp](#) on page 349
[protocol/spanning-tree/stp](#) on page 354
[protocol/vrrp](#) on page 358
[protocol/vrrp-extended](#) on page 360
[qos-mpls](#) on page 362
[radius-server](#) on page 370
[role](#) on page 374
[route-map](#) on page 376
[router/bgp](#) on page 384
[router/isis](#) on page 401
[router/mpls](#) on page 436
[router/mpls/autobw-template](#) on page 439
[router/mpls/autobw-threshold-table](#) on page 444
[router/mpls/bypass-lsp](#) on page 447
[router/mpls/dynamic-bypass](#) on page 454
[router/mpls/ldp](#) on page 458
[router/mpls/lsp](#) on page 467
[router/mpls/mpls-interface](#) on page 484
[router/mpls/policy](#) on page 500
[router/mpls/rsvp](#) on page 508
[router/ospf](#) on page 514
[router/pim](#) on page 525
[rmon](#) on page 528
[rule/{rule-name}/action](#) on page 532
[rule/{rule-name}/command/show running-config](#) on page 534
[sflow](#) on page 536
[system-monitor](#) on page 540
[system-monitor/tm](#) on page 545
[system-monitor-mail](#) on page 548
[system-monitor-mail/fru](#) on page 550
[system-monitor-mail/interface](#) on page 552
[system-monitor-mail/relay](#) on page 554

[system-monitor-mail/security](#) on page 556
[system-monitor-mail/sfp](#) on page 558
[tacacs-server](#) on page 560
[topology-group](#) on page 563
[username](#) on page 566
[uda-access-list](#) on page 568
[vlan](#) on page 571
[vlan/dot1q](#) on page 576
[vlan/{vlan-name}/loop-detection](#) on page 578
[vlan/{vlan-name}/mac](#) on page 580
[vrf](#) on page 582

aaa/accounting

Configures, modifies, or retrieves login or command accounting configuration.

Resource URIs

URI	Description
<base_URI>/config/running/aaa/accounting	Login or command accounting
<base_URI>/config/running/aaa/accounting/commands	Enables or disabled command accounting
<base_URI>/config/running/aaa/accounting/exec	Enables or disables login accounting

PUT URIs	Payload	Description
<base_URI>/config/running/aaa/accounting/exec/default/start-stop/server-type	<server-type>{acc_srv_type}</server-type>	Enables login accounting.
<base_URI>/config/running/aaa/accounting/commands/default/start-stop/server-type	<server-type>{acc_srv_type}</server-type>	Enables command accounting.

Parameters

server-type

Specifies server for accounting. Possible values are:

None

Disables login accounting.

tacacs+

Configures to use TACACS+ server.

radius

Configures to use radius server.

exec

Login accounting.

default

Sends the logged information to the default server.

start-stop

Sends a "start" accounting notice at the beginning of a process and a "stop" accounting notice at the end of a process. The "start" accounting record is sent in the background.

server-type

Specifies server for accounting : tacas+ or radius

Usage Guidelines

GET, OPTIONS, and HEAD operations are supported.

Examples

The following example uses the GET option to retrieve the configuration details.

URI

http://host:80/rest/config/running/aaa/accounting

Request Body

None

Response Body

```
<accounting y:self="/rest/config/running/aaa/accounting">
  <exec y:self="/rest/config/running/aaa/accounting/exec">
    <default y:self="/rest/config/running/aaa/accounting/exec/default">
      <start-stop y:self="/rest/config/running/aaa/accounting/exec/default/start-stop">
        <server-type>none</server-type>
      </start-stop>
    </default>
  </exec>
  <commands y:self="/rest/config/running/aaa/accounting/commands">
    <default y:self="/rest/config/running/aaa/accounting/commands/default">
      <start-stop y:self="/rest/config/running/aaa/accounting/commands/default/start-stop">
        <server-type>tacas+</server-type>
      </start-stop>
    </default>
  </commands>
</accounting>
```

aaa/authentication

Configures, retrieves, and modifies AAA login sequence.

Resource URIs

URI	Description
<base_URI>/config/running/aaa/authentication	Configures AAA login sequence.

GET URIs	Description
<base_URI>/config/running/aaa/authentication	Configures AAA login sequence.
<base_URI>/config/running/aaa/authentication/login	Specifies the type of server that will be used for authentication, authorization, and accounting (AAA) on the device. The local server is the default.
<base_URI>/config/running/aaa/authentication/login/first	Configures the primary source of authentication.
<base_URI>/config/running/aaa/authentication/login/second	Configures the secondary source of authentication.

PATCH URIs	Payload	Description
<base_URI>/config/running/aaa/authentication/login	<login><first>{enumeration}</first></login>	Configures the order of sources for login and sets the primary source of authentication.

PUT URIs	Payload	Description
<base_URI>/config/running/aaa/authentication/login/first	<first>{enumeration}</first>	Configures the order of sources for login and sets the primary source of authentication.
<base_URI>/config/running/aaa/authentication/login/second	<second>{enumeration}</second>	Configures the order of sources for login and sets the secondary source of authentication.

DELETE URIs
<base_URI>/config/running/aaa/authentication/login/first
<base_URI>/config/running/aaa/authentication/login/second

Usage Guidelines

GET, POST, PUT, PATCH, DELETE, OPTIONS, and HEAD operations are supported.

Examples

The following example uses the GET option to retrieve the configuration details.

URI

http://host:80/rest/config/running/aaa/authentication

Request Body

None

Response Body

```
<authentication xmlns="urn:brocade.com:mgmt:brocade-aaa" xmlns:y="http://brocade.com/ns/rest" y:self="/rest/config/running/aaa/authentication">
  <login y:self="/rest/config/running/aaa/authentication/login">
    <first>radius</first>
    <second>local-auth-fallback</second>
  </login>
</authentication>
```

The following example uses the PUT option to configure AAA login sequence.

URI

http://host:80/rest/config/running/aaa/authentication/login/first

Request Body

```
<first>radius</first>
```

Response Body

None

The following example uses the DELETE option to remove AAA login sequence.

URI

http://host:80/rest/config/running/aaa/authentication/login/first

Request Body

None

Response Body

None

acl-policy

Configures, modifies, or retrieves ACL configuration.

Resource URIs

URI	Description
<base_URI>/config/running/acl-policy	Configures ACL policy.

GET URIs	Description
<base_URI>/config/running/acl-policy	Configures ACL policy.
<base_URI>/config/running/acl-policy/allow-conflicting-rules	Allows conflicting rules in a ACL table.
<base_URI>/config/running/acl-policy/allow-duplicate-rules	Allows duplicate rules in a ACL table.

POST URIs	Payload	Description
<base_URI>/config/running	<acl-policy>(</acl-policy>	
<base_URI>/config/running/acl-policy/allow-conflicting-rules	<allow-conflicting-rules>true</allow-conflicting-rules>	Allows conflicting rules in a ACL table.
<base_URI>/config/running/acl-policy/allow-duplicate-rules	<allow-duplicate-rules>true<allow-duplicate-rules>	Allows duplicate rules in a ACL table.

PATCH URIs	Payload	Description
<base_URI>/config/running/acl-policy/allow-conflicting-rules	<allow-conflicting-rules />	Allows conflicting rules in a ACL table.
<base_URI>/config/running/acl-policy/allow-duplicate-rules	<allow-duplicate-rules />	Allows duplicate rules in a ACL table.

PUT URIs	Payload	Description
<base_URI>/config/running/acl-policy/allow-conflicting-rules	<allow-conflicting-rules>true</allow-conflicting-rules>	Allows conflicting rules in a ACL table.
<base_URI>/config/running/acl-policy/allow-duplicate-rules	<allow-duplicate-rules>true<allow-duplicate-rules>	Allows duplicate rules in a ACL table.

DELETE URIs

DELETE URIs
<base_URI>/config/running/acl-policy
<base_URI>/config/running/acl-policy/allow-conflicting-rules
<base_URI>/config/running/acl-policy/allow-duplicate-rules

Parameters

allow-conflicting-rules

Allows conflicting rules in a ACL table.

allow-duplicate-rules

Allows duplicate rules in a ACL table.

Usage Guidelines

GET, POST, PUT, PATCH, DELETE, OPTIONS, and HEAD operations are supported.

Examples

The following example uses the GET option to display whether duplicate rules are allowed.

URI

http://host:80/rest/config/running/acl-policy/allow-conflicting-rules

Request Body

None

Response Body

```
<allow-conflicting-rules xmlns="urn:brocade.com:mgmt:brocade-acl-policy" xmlns:y="http://brocade.com/ns/rest" y:self="/rest/config/running/acl-policy/allow-conflicting-rules">true</allow-conflicting-rules>
```

The following is an example PATCH operation to allow duplicate rules in a ACL table.

URI

http://host:80/rest/config/running/acl-policy/allow-conflicting-rules

Request Body

```
<allow-conflicting-rules />
```

Response Body

None

The following is an example of the DELETE operation to remove the ACL policy.

URI

`http://host:80/rest/config/running/acl-policy`

Request Body

None

Response Body

None

alias-config

Configures, modifies, or retrieves alias configuration.

Resource URIs

URI	Description
<base_URI>/config/running/alias-config	User and global alias
<base_URI>/config/running/alias-config/alias	Global alias. Refer to alias-config/alias for information
<base_URI>/config/running/alias-config/user	User alias. Refer to alias-config/user for information

Parameters

alias

Configures global alias.

user

Configures user alias mode.

Usage Guidelines

GET, POST, PUT, PATCH, DELETE, OPTIONS, and HEAD operations are supported.



Note

The DELETE operation is supported only on alias and user URIs.

Examples

The following example uses the GET option to retrieve the configuration details.

URI

http://host:80/rest/config/running/alias-config

Request Body

None

Response Body

```
<alias-config xmlns="urn:brocade.com:mgmt:brocade-aaa" xmlns:y="http://brocade.com/ns/rest" y:self="/rest/config/running/alias-config">
  <alias y:self="/rest/config/running/alias-config/alias/alias1"/>
  <user y:self="/rest/config/running/alias-config/user/user0"/>
</alias-config>
```

arp

Configures, modifies, or retrieves Address Resolution Protocol (ARP).

Resource URIs

URI	Description
<base_URI>/config/running/arp	Address Resolution Protocol (ARP).

GET URIs	Description
<base_URI>/config/running/arp/{arp-ip-address}	Retrieves Address Resolution Protocol (ARP) configuration information.

PATCH URIs	Payload	Description
<base_URI>/config/running/arp	<pre><arp><arp-ip-address>{inet:ipv4-address}</arp-ip-address><mac-address-value>{mac-access-list:mac-address-type}</mac-address-value><interfacename>{enumeration}</interfacename><Ethernet>{interface:interface-type}</Ethernet></arp></pre>	Configures ARP IP address and MAC address.
<base_URI>/config/running/arp	<pre><arp><arp-ip-address>{inet:ipv4-address}</arp-ip-address><mac-address-value>{mac-access-list:mac-address-type}</mac-address-value><interfacename>{enumeration}</interfacename><Ve>{interface:interface-type}</Ve></arp></pre>	Configures ARP IP address and MAC address.

DELETE URIs
<base_URI>/config/running/arp/{arp-ip-address}

Parameters

arp-ip-address

Specifies the IP address of the ARP entry.

mac-address-value

Specifies the MAC address in HHHH.HHHH.HHHH format.

interfacename

Specifies the interface to use.

Usage Guidelines

GET, DELETE, OPTIONS, and HEAD operations are supported.

Examples

The following example uses the GET option to retrieve the configuration details.

URI

http://host:80/rest/config/running/arp

Request Body

None

Response Body

```
<arp xmlns="urn:brocade.com:mgmt:brocade-arp" xmlns:y="http://brocade.com/ns/rest"
y:self="/rest/config/running/arp/10.24.25.26">
  <arp-ip-address>10.24.25.26</arp-ip-address>
  <mac-address-value>0000.2222.2233</mac-address-value>
  <interfacename>interface</interfacename>
  <Ethernet>1/1</Ethernet>
</arp>
```

The following is an example of the PATCH operation to modify ARP configuration.

URI

http://host:80/rest/config/running/arp

Request Body

```
<arp>
  <arp-ip-address>10.34.23.56</arp-ip-address>
  <mac-address-value>0001.0002.0003</mac-address-value>
  <interfacename>interface</interfacename>
  <Ve>233</Ve>
</arp>
```

Response Body

None

The following is an example of the DELETE operation to remove the ARP configuration.

URI

http://host:80/rest/config/running/arp/10.34.23.56

Request Body

None

Response Body

None

banner

Configures, modifies, or retrieves banner messages.

Resource URIs

URI	Description
<base_URI>/config/running/banner	Banner messages

Parameters

login

Specifies the message string to be displayed on the switch console.

motd

Specifies the message string to be displayed on the switch console. The number of lines can be from 1 through 2048. Enter Message of the Day banner text in single line mode or press ESC-M to enter multiline mode.

incoming

Specifies the message string to be displayed on the switch console. The number of lines can be from 1 through 2048. Enter incoming banner text in single line mode or press ESC-M to enter multiline mode.

Usage Guidelines

GET, PUT, PATCH, DELETE, OPTIONS, and HEAD operations are supported.

Examples

The following example uses the GET option to retrieve the configuration details.

URI

http://host:80/rest/config/running/banner

Request Body

None

Response Body

```
<banner xmlns="urn:brocade.com:mgmt:brocade-aaa" xmlns:y="http://brocade.com/ns/rest"
y:self="/rest/config/running/banner">
  <login>user1</login>
  <motd>Good Morning</motd>
  <incoming>yes</incoming>
</banner>
```

The following is an example of the DELETE operation to remove a message of the day banner message.

URI

`http://host:80/rest/config/running/banner/motd`

Request Body

None

Response Body

None

bridge-domain

Configures a bridge domain.

Resource URIs

URI	Description
<base_URI>/config/running/bridge-domain	Configures a bridge domain.

GET URIs	Description
<base_URI>/config/running/bridge-domain	Retrieves a bridge domain configuration information.
<base_URI>/config/running/bridge-domain / router-interface/%Ve%/disallow-oar-acdisallow-oar-ac	Allows multiple attachment circuit (AC) endpoints on a virtual router interface that is configured for a VPLS instance.
<base_URI>/rest/config/running/bridge-domain/{bridge-domain-id},{bridge-domain-type}/vc-id	Retrieves information about a virtual circuit with the specified ID.
<base_URI>/rest/config/running/bridge-domain/{bridge-domain-id},{bridge-domain-type}/peer/{peer-ip}/load-balance	Retrieves load-balancing details.
<base_URI>/rest/config/running/bridge-domain/{bridge-domain-id},{bridge-domain-type}/peer/{peer-ip}/cos	Sets the cos value in the range 0 to 7.
<base_URI>/rest/config/running/bridge-domain/{bridge-domain-id},{bridge-domain-type}/statistics	Configures statistics.
<base_URI>/rest/config/running/bridge-domain/{bridge-domain-id},{bridge-domain-type}/pw-profile	Sets the Pw-profile name. The maximum size is 64.
<base_URI>/rest/config/running/bridge-domain/{bridge-domain-id},{bridge-domain-type}/bpdu-drop-enable	Enables bpdu-drop functionality.
<base_URI>/rest/config/running/bridge-domain/{bridge-domain-id},{bridge-domain-type}/local-switching	Configures local switching.

POST URIs	Payload	Description
<base_URI>/config/running	<bridge-domain><bridge-domain-id>{req_val}</bridge-domain-id><bridge-domain-type>{req_val}</bridge-domain-type></bridge-domain>	Configures a bridge domain.
<base_URI>/config/running/bridge-domain/{bridge-domain-id},{bridge-domain-type}	<peer><peer-ip>{req_val}</peer-ip></peer>	Configures bridge domain peer.

POST URIs	Payload	Description
<base_URI>/config/running/bridge-domain/{bridge-domain-id},{bridge-domain-type}/logical-interface	<ethernet><lif-bind-id>{req_val}</lif-bind-id></ethernet>	Configures logical interface.
<base_URI>/config/running/bridge-domain/{bridge-domain-id},{bridge-domain-type}/logical-interface	<port-channel><pc-lif-bind-id>{req_val}</pc-lif-bind-id></port-channel>	Configures logical interface as port-channel.
<base_URI>/config/running/bridge-domain /router-interface/%Ve%/disallow-oar-acdisallow-oar-ac		Allows multiple attachment circuit (AC) endpoints on a virtual router interface that is configured for a VPLS instance.

PUT URIs	Payload	Description
<base_URI>/rest/config/running/bridge-domain/{bridge-domain-id},{bridge-domain-type}/vc-id	<vc-id>{uint32}</vc-id>	Configures VC ID.
<base_URI>/rest/config/running/bridge-domain/{bridge-domain-id},{bridge-domain-type}/peer/{peer-ip}/load-balance	<load-balance />	Configures load-balancing.
<base_URI>/rest/config/running/bridge-domain/{bridge-domain-id},{bridge-domain-type}/peer/{peer-ip}/cos	<cos>{string}</cos>	Sets the cos value in the range 0 to 7.
<base_URI>/rest/config/running/bridge-domain/{bridge-domain-id},{bridge-domain-type}/statistics	<statistics />	Configures statistics.
<base_URI>/rest/config/running/bridge-domain/{bridge-domain-id},{bridge-domain-type}/pw-profile	<pw-profile>{common-def:name-string64}</pw-profile>	Sets the Pw-profile name. The maximum size is 64.

PUT URIs	Payload	Description
<base_URI>/rest/config/running/bridge-domain/{bridge-domain-id},{bridge-domain-type}/bpdu-drop-enable	<bpdu-drop-enable />	Enables bpdu-drop functionality.
<base_URI>/rest/config/running/bridge-domain/{bridge-domain-id},{bridge-domain-type}/local-switching	<local-switching />	Configures local switching.

PATCH URIs	Payload	Description
<base_URI>/config/running/bridge-domain/{bridge-domain-id},{bridge-domain-type}	<bridge-domain><vc-id>{uint32}</vc-id></bridge-domain>	Configures bridge domain.
<base_URI>/rest/config/running/bridge-domain/{bridge-domain-id},{bridge-domain-type}/peer/{peer-ip}	<peer><load-balance /></peer>	Configures load balancing.
<base_URI>/rest/config/running/bridge-domain/{bridge-domain-id},{bridge-domain-type}/peer/{peer-ip}	<peer><cos>{string}</cos></peer>	Configures COS.
<base_URI>/config/running/bridge-domain/{bridge-domain-id},{bridge-domain-type}	<bridge-domain><statistics /></bridge-domain>	Configures statistics.
<base_URI>/config/running/bridge-domain/{bridge-domain-id},{bridge-domain-type}	<bridge-domain><pw-profile>{common-def:string64}</pw-profile></bridge-domain>	Configures PW profile.
<base_URI>/config/running/bridge-domain/{bridge-domain-id},{bridge-domain-type}	<bridge-domain><bpdu-drop-enable /></bridge-domain>	Enables BPDU drop functionality.
<base_URI>/config/running/bridge-domain/{bridge-domain-id},{bridge-domain-type}	<bridge-domain><local-switching /></bridge-domain>	Enables local switching.

DELETE URIs
/rest/config/running/bridge-domain/{bridge-domain-id},{bridge-domain-type}
/rest/config/running/bridge-domain/{bridge-domain-id},{bridge-domain-type}/vc-id
/rest/config/running/bridge-domain/{bridge-domain-id},{bridge-domain-type}/peer/{peer-ip}
/rest/config/running/bridge-domain/{bridge-domain-id},{bridge-domain-type}/peer/{peer-ip}/load-balance
/rest/config/running/bridge-domain/{bridge-domain-id},{bridge-domain-type}/peer/{peer-ip}/cos
/rest/config/running/bridge-domain/{bridge-domain-id},{bridge-domain-type}/statistics

DELETE URIs
/rest/config/running/bridge-domain/{bridge-domain-id},{bridge-domain-type}/logical-interface/ethernet/{lif-bind-id}
/rest/config/running/bridge-domain/{bridge-domain-id},{bridge-domain-type}/logical-interface/port-channel/{pc-lif-bind-id}
/rest/config/running/bridge-domain/{bridge-domain-id},{bridge-domain-type}/pw-profile
/rest/config/running/bridge-domain/{bridge-domain-id},{bridge-domain-type}/bpdu-drop-enable
/rest/config/running/bridge-domain/{bridge-domain-id},{bridge-domain-type}/local-switching

Parameters

bridge-domain-id

The bridge domain ID.

bridge-domain-type

The bridge domain type.

peer

Specifies the peer.

peer-ip

The peer IP address.

load-balance

Specifies load balancing.

lsp

Specifies the LSP.

logical-interface

Specifies the logical interface.

pw-profile

Specifies the PW-profile.

bpdu-drop-enable

Specifies the BPDU drop enable feature.

local-switching

Specifies local switching.

Usage Guidelines

GET, POST, PUT, PATCH, DELETE, OPTIONS, and HEAD operations are supported.

Examples

The following example uses the GET option to retrieve the configuration details.

URI

http://host:80/rest/config/running/bridge-domain

Request Body

None

Response Body

```
<bridge-domain xmlns="urn:brocade.com:mgmt:brocade-bridge-domain"
xmlns:y="http://brocade.com/ns/rest" y:self="/rest/config/running/bridge-domain/1%2Cp2mp">
  <bridge-domain-id>1</bridge-domain-id>
  <bridge-domain-type>p2mp</bridge-domain-type>
  <vc-id>200</vc-id>
  <peer y:self="/rest/config/running/bridge-domain/1%2Cp2mp/peer/10.10.10.10">
    <peer-ip>10.10.10.10</peer-ip>
    <load-balance>true</load-balance>
    <lsp>lsp10 lsp15</lsp>
  </peer>
  <logical-interface y:self="/rest/config/running/bridge-domain/1%2Cp2mp/
logical
interface">
    </logical-interface>
    <pw-profile>to-dc-connect</pw-profile>
    <bpdu-drop-enable>true</bpdu-drop-enable>
    <local-switching>true</local-switching>
  </bridge-domain>
```

The following example uses the POST option to configure a bridge domain.

URI

http://host:80/rest/config/running/bridge-domain

Request Body

```
<bridge-domain>
  <bridge-domain-id>1</bridge-domain-id>
  <bridge-domain-type>p2mp</bridge-domain-type>
</bridge-domain>
```

Response Body

None

The following example uses the DELETE option to remove a bridge domain.

URI

http://host:80/rest/config/running/bridge-domain

Request Body

None

Response Body

None

chassis

Configures, modifies, or retrieves the Chassis Virtual address.

Resource URIs

URI	Description
<base_URI>/config/running/chassis	Chassis Virtual address.

GET URIs	Description
/rest/config/running/chassis	Configure Chassis Virtual address.
/rest/config/running/chassis/virtual-ip	Chassis Virtual IPv4 address
/rest/config/running/chassis/virtual-ipv6	Chassis Virtual IPv6 address

PATCH URIs	Payload	Description
/rest/config/running/chassis	<chassis><virtual-ip>(string)</virtual-ip></chassis>	Chassis Virtual IPv4 address
/rest/config/running/chassis	<chassis><virtual-ipv6>(string)</virtual-ipv6></chassis>	Chassis Virtual IPv6 address

PUT URIs	Payload	Description
/rest/config/running/chassis/virtual-ip	<virtual-ip>(string)</virtual-ip>	Chassis Virtual IPv4 address
/rest/config/running/chassis/virtual-ipv6	<virtual-ipv6>(string)</virtual-ipv6>	Chassis Virtual IPv6 address

DELETE URIs	Payload	Description
/rest/config/running/chassis/virtual-ip	<virtual-ip>(string)</virtual-ip>	Chassis Virtual IPv4 address
/rest/config/running/chassis/virtual-ipv6	<virtual-ipv6>(string)</virtual-ipv6>	Chassis Virtual IPv6 address

POST URIs	Payload	Description
/rest/config/running/chassis/virtual-ip	<virtual-ip>(string)</virtual-ip>	Chassis Virtual IPv4 address
/rest/config/running/chassis/virtual-ipv6	<virtual-ipv6>(string)</virtual-ipv6>	Chassis Virtual IPv6 address

Parameters

virtual-ip

Sets an IPv4 address in dotted-decimal notation with a CIDR prefix (mask).

virtual-ipv4

Sets an IPv6 address in colon-separated hexadecimal notation with a CIDR prefix.

Usage Guidelines

GET, POST, PUT, PATCH, DELETE, OPTIONS, and HEAD operations are supported.

Examples

The following example uses the GET option to retrieve the configuration details.

URI

http://host:80/rest/config/running/chassis

Request Body

None

Response Body

```
<chassis xmlns="urn:brocade.com:mgmt:brocade-chassis" xmlns:y="http://brocade.com/ns/rest" y:self="/rest/config/running/chassis">
  <virtual-ip>10.24.81.195/20</virtual-ip>
  <virtual-ipv6>2001:2017:111:1::/64</virtual-ipv6>
</chassis>
```

The following example of the PATCH operation to set virtual IPv4 address.

URI

http://host:80/rest/config/running/chassis

Request Body

```
<chassis>
  <virtual-ip>10.20.108.66/20</virtual-ip>
</chassis>
```

Response Body

None

The following example of the DELETE operation to remove virtual IPv4 address.

URI

http://host:80/rest/config/running/chassis/virtual-ip

Request Body

None

Response Body

None

clock

Configures, modifies, or retrieves system time zone.

Resource URIs

URI	Description
<base_URI>/config/running/clock	Configure system time zone.

GET URIs	
/rest/config/running/clock	Configure System Timezone
/rest/config/running/clock/timezone	Timezone region or city. Regions are Africa, America, Antarctica, Arctic, Asia, Atlantic, Australia, Europe, Indian, and Pacific.

PATCH URIs	Payload	Description
/rest/config/running/clock	<clock><timezone>(string)</timezone></clock>	Modifies or updates the system time zone.

PUT URIs	Payload	Description
/rest/config/running/clock/timezone	<timezone>(string)</timezone>	Modifies or updates the system time zone.

DELETE URIs	Payload	Description
/rest/config/running/clock/timezone	<timezone>(string)</timezone>	Deletes the system time zone.

Parameters

timezone

Specifies the local clock time zone.

Usage Guidelines

GET, POST, PUT, PATCH, DELETE, OPTIONS, and HEAD operations are supported.

Examples

The following example uses the GET option to retrieve the configuration details.

URI

http://host:80/rest/config/running/clock

Request Body

None

Response Body

```
Response body
<clock xmlns="urn:brocade.com:mgmt:brocade-clock" xmlns:y="http://brocade.com/ns/rest"
y:self="/rest/config/running/clock">
  <timezone>Etc/GMT</timezone>
</clock>
```

delete configuration

Deletes the prefix-independent-convergence configuration.

Resource URIs

URI	Description
<base_URI>/config/running/cluster/no prefix-independent-convergence	Deletes the prefix-independent-convergence.

Parameters

delete configuration

Deletes prefix-independent-convergence.

Usage Guidelines

GET, POST, PUT, PATCH, DELETE, OPTIONS, and HEAD operations are supported.

Examples

The following example uses the GET option to retrieve the configuration details.

URI

`http://host:80/rest/config/running/cluster/prefix-independent-convergence`

Request Body

None

Response Body

```
http://<srvrip>:80/rest/config/running/prefix-independent-convergence
```

display running-configuration

Displays running configuration for prefix-independent-convergence.

Resource URIs

URI	Description
<base_URI>/config/running/cluster/do show running-config prefix-independent-convergence	Displays running configuration for prefix-independent-convergence.

Parameters

display running-configuration

Displays running configuration for prefix-independent-convergence.

Usage Guidelines

GET, POST, PUT, PATCH, DELETE, OPTIONS, and HEAD operations are supported.

Examples

The following example uses the GET option to retrieve the configuration details.

URI

http://host:80/rest/config/running/cluster/prefix-independent-convergence

Request Body

None

Response Body

```
http://<srvrip>:80/rest/config/running/prefix-independent-convergence
```

dot1x

Configures, retrieves, and modifies 802.1X authentication.

Resource URIs

URI	Description
<base_URI>/config/running/dot1x	Configures 802.1X authentication.

GET URIs	Description
<base_URI>/config/running/dot1x	IEEE 802.1X port-based access control.
<base_URI>/config/running/dot1x/enable	Enables global port authentication.
<base_URI>/config/running/dot1x/test	Configures 802.1X readiness check.
<base_URI>/config/running/dot1x/test/timeout	Configures timeout for dot1x readiness check

PATCH URIs	Payload	Description
<base_URI>/config/running/dot1x	<dot1x><enable>(enumeration)</enable></dot1x>	Configures IEEE 802.1X port-based access control and enables global port authentication.
<base_URI>/config/running/dot1x/test	<test><timeout>{dot1x-readiness-test-timeout-interval}</timeout></test>	Configures timeout for dot1x readiness check.

PUT URIs	Payload	Description
<base_URI>/config/running/dot1x/enable	<enable>(enumeration)</enable>	Enables global port authentication.
<base_URI>/config/running/dot1x/test/timeout	<timeout>{dot1x-readiness-test-timeout-interval}</timeout>	Configures timeout for dot1x readiness check.

DELETE URIs
<base_URI>/config/running/dot1x/enable
<base_URI>/config/running/dot1x/test/timeout

Parameters

test timeout

Specifies the readiness test interval value in seconds. Valid values range from 1 through 65535. The default readiness test interval is 10 seconds.

Usage Guidelines

GET, POST, PUT, PATCH, DELETE, OPTIONS, and HEAD operations are supported.

Examples

The following example uses the GET option to retrieve the configuration details.

URI

http://host:80/rest/config/running/dot1x

Request Body

None

Response Body

```
<dot1x xmlns="urn:brocade.com:mgmt:brocade-dot1x" xmlns:y="http://brocade.com/ns/rest"
y:self="/rest/config/running/dot1x">
  <enable>true</enable>
  <test y:self="/rest/config/running/dot1x/test">
    <timeout>11</timeout>
  </test>
</dot1x>
```

The following example uses the PATCH option to configure dot1x.

URI

http://host:80/rest/config/running/dot1x

Request Body

```
<dot1x><enable>true</enable></dot1x>
```

Response Body

None

The following example uses the DELETE option to remove dot1x.

URI

http://host:80/rest/config/running/dot1x/enable

Request Body

None

Response Body

None

filter-change-update-delay

Configures, retrieves, and modifies filter change update delay timer.

Resource URIs

URI	Description
<base_URI>/config/running/filter-change-update-delay/{filter-delay-value}	Configures filter change update delay timer.

GET URI	Description
<base_URI>/config/running/filter-change-update-delay/{filter-delay-value}	Retrieves filter change update delay time.

POST URI	Payload	Description
<base_URI>/config/running/filter-change-update-delay/{filter-delay-value}	<filter-change-update-delay><filter-delay-value>{uint32}</filter-delay-value></filter-change-update-delay>	Configures filter change update delay time.

DELETE URIs
<base_URI>/config/running/filter-change-update-delay/{filter-delay-value}

Parameters

filter-delay-value

Specifies the filter change update delay time in seconds. Valid values are from 0 through 600. Default value is 10 seconds.

Usage Guidelines

GET, POST, PUT, PATCH, DELETE, OPTIONS, and HEAD operations are supported.

Examples

The following example uses the GET option to retrieve the configuration details.

URI

http://host:80/rest/config/running/filter-change-update-delay/15

Request Body

None

Response Body

None

The following example uses the POST option to configure filter change update delay timer.

URI

<http://host:80/rest/config/running/filter-change-update-delay/15>

Request Body

```
<filter-change-update-delay><filter-delay-value>15</filter-delay-value></filter-change-update-delay>
```

Response Body

None

The following example uses the DELETE option to remove filter change update delay timer.

URI

<http://host:80/rest/config/running/filter-change-update-delay/15>

Request Body

None

Response Body

None

hardware

Configures, modifies, or retrieves the hardware management configuration.

Resource URIs

URI	Description
<base_URI>/config/running/hardware	Hardware management configuration
<base_URI>/config/running/hardware/connector	Connector. Refer to hardware/connector for information.
<base_URI>/config/running/hardware/port-group	Port group. Refer to hardware/port-group for information.

GET URIs	Description
/rest/config/running/hardware	Hardware Management configuration
/rest/config/running/hardware/connector/(connectorName)	Configures a connector with the specified name
/rest/config/running/hardware/connector/(connectorName)/breakout	Configures a breakout connector
/rest/config/running/hardware/connector/(connectorName)/breakout/mode	Configures connector mode
/rest/config/running/hardware/port-group/(portGroupName)	Configures a port-group in a specified name
/rest/config/running/hardware/port-group/(portGroupName)/mode	Configures port-group mode

POST URIs	Payload	Description
/rest/config/running	<hardware />	Hardware management configuration
/rest/config/running/hardware	<connector><name>(connectorName)</name></connector>	Configures a connector
/rest/config/running/hardware/connector/(connectorName)	<breakout />	Configures a breakout connector
/rest/config/running/hardware	<port-group><name>(portGroupName)</name></port-group>	Configures a port-group

PATCH URIs	Payload	Description
	<breakout><mode>(mode)</mode></breakout>	Configures a breakout connector

PATCH URIs	Payload	Description
/rest/config/running/hardware/connector/(connectorName)/breakout		
/rest/config/running/hardware/port-group/(portGroupName)	<port-group><mode>(mode)</mode></port-group>	Configures a port-group in a specified name

DELETE URIs	Payload	Description
/rest/config/running/hardware/connector/(connectorName)/breakout	<breakout><mode>(mode)</mode></breakout>	Configures a breakout connector

Parameters

connector

Configures a connector.

port-group

Configures a port group.

Usage Guidelines

GET, POST, PUT, PATCH, OPTIONS, and HEAD operations are supported.

Examples

The following example uses the GET option to retrieve the configuration details.

URI

http://host:80/rest/config/running/hardware

Request Body

None

Response Body

```
<hardware xmlns="urn:brocade.com:mgmt:brocade-hardware" xmlns:y="http://brocade.com/ns/rest" y:self="/rest/config/running/hardware">
  <profile y:self="/rest/config/running/hardware/profile">
    <tcam y:self="/rest/config/running/hardware/profile/tcam">
      <tcam_profiletype>default</tcam_profiletype>
    </tcam>
    <lag y:self="/rest/config/running/hardware/profile/lag">
      <lag_profiletype>default</lag_profiletype>
    </lag>
    <counters y:self="/rest/config/running/hardware/profile/counters">
      <counters_profiletype>default</counters_profiletype>
    </counters>
  </profile>
</hardware>
```

```
</counters>
</profile>
<port-group y:self="/rest/config/running/hardware/port-group/%221/4%22">
  <name>1/4</name>
  <mode>100g</mode>
</port-group>
</hardware>
```

interface/{interface-type}/{interface-name}/delay-link-event

Configures, modifies, or retrieves a delay-link-event.

Resource URIs

URI	Description
/rest/config/running/interface/{interface-type}/{interface-name}/delay-link-event	Configures a delay-link-event. Supported interface type: Ethernet.

GET URIs	Description
/rest/config/running/interface/{interface-type}/{interface-name}/delay-link-event	Configures a delay-link-event. Supported interface type: Ethernet.
/rest/config/running/interface/{interface-type}/{interface-name}/delay-link-event/delay-link-event-type	Delay link up event. Supported interface type: Ethernet.

PUT URIs	Payload	Description
/rest/config/running/interface/{interface-type}/{interface-name}/delay-link-event/delay-link-event-entry	<delay-link-event-entry>15</delay-link-event-entry>	Number of delay link event entry. Supported interface type: Ethernet.

DELETE URIs
/rest/config/running/interface/{interface-type}/{interface-name}/delay-link-event

Parameters

interface-type

Supported interface type: Ethernet only.

delay-link-event-entry

Specifies the delay time. The range is from 1 to 200.

delay-link-event-type

Specifies the delay link event type. Valid values are **up** (up event), **down** (down event), or **both** (up or down event).

Usage Guidelines

GET, POST, PUT, PATCH, DELETE, OPTIONS, and HEAD operations are supported.

Examples

The following example uses the GET option to retrieve the configuration details.

URI

http://host:80/rest/config/running/interface/ethernet/%221/1%22/delay-link-event

Request Body

None

Response Body

```
<delay-link-event xmlns="urn:brocade.com:mgmt:brocade-dle" xmlns:y="http://brocade.com/ns/rest" y:self="/rest/config/running/interface/Ethernet/%221/1%22/delay-link-event">
  <delay-link-event-entry>3</delay-link-event-entry>
  <delay-link-event-type>both</delay-link-event-type>
</delay-link-event>
```

The following example uses PUT operation to update the delay time.

URI

http://host:80/rest/config/running/interface/ethernet/%221/1%22/delay-link-event/delay-link-event-entry

Request Body

```
<delay-link-event-entry>15</delay-link-event-entry>
```

Response Body

None

The following example uses DELETE operation to remove the delay-link-event configuration.

URI

http://host:80/rest/config/running/interface/ethernet/%221/1%22/delay-link-event

Request Body

None

Response Body

None

interface/{interface-type}/{interface-name}/dot1x

Configures, retrieves, and modifies 802.1X authentication.

Resource URIs

URI	Description
<base_URI>/config/running/interface/{interface-type}/{interface-name}/dot1x	Configures 802.1X authentication. Supported interface type: Ethernet.

GET URIs	Description
<base_URI>/config/running/interface/{interface-type}/{interface-name}/dot1x	IEEE 802.1X port-based access control. Supported interface type: Ethernet.
<base_URI>/config/running/interface/{interface-type}/{interface-name}/dot1x/authentication	Enables dot1x on a port. Supported interface type: Ethernet.
<base_URI>/config/running/interface/{interface-type}/{interface-name}/dot1x/port-control	Allows port client to negotiate. Supported interface type: Ethernet.
<base_URI>/config/running/interface/{interface-type}/{interface-name}/dot1x/quiet-period	Configures time interval in seconds that the device remains idle between a failed authentication and a reauthentication attempt. Supported interface type: Ethernet.
<base_URI>/config/running/interface/{interface-type}/{interface-name}/dot1x/reauthMax	Sets maximum count that a port attempts 802.1x reauthentication before the port changes to the unauthorized state. Supported interface type: Ethernet.
<base_URI>/config/running/interface/{interface-type}/{interface-name}/dot1x/max-req	Sets retransmission parameter that defines the maximum number of times EAP request/challenge frames are retransmitted when EAP response/identity frame is not received from the client. Supported interface type: Ethernet.
<base_URI>/config/running/interface/{interface-type}/{interface-name}/dot1x/reauthentication	Enables reauthentication on a port. Supported interface type: Ethernet.
<base_URI>/config/running/interface/{interface-type}/{interface-name}/dot1x/filter-strict-security	Enable strict mode on a port. Supported interface type: Ethernet.
<base_URI>/config/running/interface/{interface-type}/{interface-name}/dot1x/timeout	Sets a timeout parameter. Supported interface type: Ethernet.
<base_URI>/config/running/interface/{interface-type}/{interface-name}/dot1x/timeout/re-authperiod	Sets reauthentication interval in seconds. Supported interface type: Ethernet.

GET URIs	Description
<base_URI>/config/running/interface/{interface-type}/{interface-name}/dot1x/timeout/supp-timeout	Sets supplicant response timeout (default = 30). Supported interface type: Ethernet.
<base_URI>/config/running/interface/{interface-type}/{interface-name}/dot1x/timeout/tx-period	Sets transmission period in seconds (default = 30). Supported interface type: Ethernet.

PATCH URIs	Payload	Description
<base_URI>/config/running/interface/{interface-type}/{interface-name}/dot1x	<dot1x><authentication>(enumeration)</authentication></dot1x>	Configures IEEE 802.1X port-based access control and enables dot1x on a port. Supported interface type: Ethernet.
<base_URI>/config/running/interface/{interface-type}/{interface-name}/dot1x	<dot1x><port-control>{enumeration}</port-control></dot1x>	Allows port client to negotiate. Supported interface type: Ethernet.
<base_URI>/config/running/interface/{interface-type}/{interface-name}/dot1x	<dot1x><quiet-period>{uint32}</quiet-period></dot1x>	Configures time interval in seconds that the device remains idle between a failed authentication and a reauthentication attempt. Supported interface type: Ethernet.
<base_URI>/config/running/interface/{interface-type}/{interface-name}/dot1x	<dot1x><reauthMax>{uint32}</reauthMax></dot1x>	Sets maximum count that a port attempts 802.1x reauthentication before the port changes to the unauthorized state. Supported interface type: Ethernet.
<base_URI>/config/running/interface/{interface-type}/{interface-name}/dot1x	<dot1x><max-req>{uint32}</max-req></dot1x>	Sets retransmission parameter that defines the maximum number of times EAP request/challenge frames are retransmitted when EAP response/identity frame is not received from the client. Supported interface type: Ethernet.
<base_URI>/config/running/interface/{interface-type}/{interface-name}/dot1x	<dot1x><reauthentication>(enumeration)</reauthentication></dot1x>	Enables reauthentication on a port. Supported interface type: Ethernet.
<base_URI>/config/running/interface/{interface-type}/{interface-name}/dot1x	<dot1x><filter-strict-security>true</filter-strict-security></dot1x>	Enables strict mode on a port. Supported interface type: Ethernet.
<base_URI>/config/running/interface/{interface-type}/{interface-name}/dot1x/timeout	<timeout><re-authperiod>{dot1x-reauth-timeout-interval}</re-authperiod></timeout>	Sets reauthentication interval in seconds. Supported interface type: Ethernet.

PATCH URIs	Payload	Description
<base_URI>/config/running/ interface/{interface-type}/ {interface-name}/dot1x/timeout	<timeout><supp- timeout>{dot1x-supp-timeout- interval}</supp-timeout></ timeout>	Sets supplicant response timeout (default = 30). Supported interface type: Ethernet.
<base_URI>/config/running/ interface/{interface-type}/ {interface-name}/dot1x/timeout	<timeout><tx-period>{dot1x-tx- timeout-interval}</tx-period></ timeout>	Sets transmission period in seconds (default = 30). Supported interface type: Ethernet.

PUT URIs	Payload	Description
<base_URI>/config/running/ interface/{interface-type}/ {interface-name}/dot1x/ authentication	<authentication>(enumeration)< /authentication>	Configures IEEE 802.1X port- based access control and enables dot1x on a port. Supported interface type: Ethernet.
<base_URI>/config/running/ interface/{interface-type}/ {interface-name}/dot1x/port- control	<port-control>{enumeration}</ port-control>	Allows port client to negotiate. Supported interface type: Ethernet.
<base_URI>/config/running/ interface/{interface-type}/ {interface-name}/dot1x/quiet- period	<quiet-period>{uint32}</quiet- period>	Configures time interval in seconds that the device remains idle between a failed authentication and a reauthentication attempt. Supported interface type: Ethernet.
<base_URI>/config/running/ interface/{interface-type}/ {interface-name}/dot1x/ reauthMax	<reauthMax>{uint32}</ reauthMax>	Sets maximum count that a port attempts 802.1x reauthentication before the port changes to the unauthorized state. Supported interface type: Ethernet.
<base_URI>/config/running/ interface/{interface-type}/ {interface-name}/dot1x/max-req	<max-req>{uint32}</max-req>	Sets retransmission parameter that defines the maximum number of times EAP request/ challenge frames are retransmitted when EAP response/identity frame is not received from the client. Supported interface type: Ethernet.
<base_URI>/config/running/ interface/{interface-type}/ {interface-name}/dot1x/ reauthentication	<reauthentication>(enumeration) </reauthentication>	Enables reauthentication on a port. Supported interface type: Ethernet.
<base_URI>/config/running/ interface/{interface-type}/ {interface-name}/dot1x/filter- strict-security	<filter-strict- security>(enumeration)</filter- strict-security>	Enables strict mode on a port. Supported interface type: Ethernet.

PUT URIs	Payload	Description
<base_URI>/config/running/interface/{interface-type}/{interface-name}/dot1x/timeout/re-authperiod	<re-authperiod>{dot1x-reauth-timeout-interval}</re-authperiod>	Sets reauthentication interval in seconds. Supported interface type: Ethernet.
<base_URI>/config/running/interface/{interface-type}/{interface-name}/dot1x/timeout/supp-timeout	<supp-timeout>{dot1x-supp-timeout-interval}</supp-timeout>	Sets supplicant response timeout (default = 30). Supported interface type: Ethernet.
<base_URI>/config/running/interface/{interface-type}/{interface-name}/dot1x/timeout/tx-period	<tx-period>{dot1x-tx-timeout-interval}</tx-period>	Sets transmission period in seconds (default = 30). Supported interface type: Ethernet.

DELETE URIs
<base_URI>/config/running/interface/{interface-type}/{interface-name}/dot1x/authentication
<base_URI>/config/running/interface/{interface-type}/{interface-name}/dot1x/port-control
<base_URI>/config/running/interface/{interface-type}/{interface-name}/dot1x/quiet-period
<base_URI>/config/running/interface/{interface-type}/{interface-name}/dot1x/reauthMax
<base_URI>/config/running/interface/{interface-type}/{interface-name}/dot1x/max-req
<base_URI>/config/running/interface/{interface-type}/{interface-name}/dot1x/reauthentication
<base_URI>/config/running/interface/{interface-type}/{interface-name}/dot1x/filter-strict-security
<base_URI>/config/running/interface/{interface-type}/{interface-name}/dot1x/timeout/re-authperiod
<base_URI>/config/running/interface/{interface-type}/{interface-name}/dot1x/timeout/supp-timeout
<base_URI>/config/running/interface/{interface-type}/{interface-name}/dot1x/timeout/tx-period

Parameters

interface-type

Supported interface type: Ethernet only.

quiet-period

Specifies the time between failed reauthentication and reauthentication attempt. Valid values range from 1 through 65535 seconds. The default quiet period is 60 seconds.

reauthMax

Specifies the maximum number of reauthentication attempts before the port goes to the unauthorized state. Valid values range from 1 through 10. The default value is 2.

max-req

Specifies the number of EAP frame re-transmissions. The range is from 1 through 10. The default value is 2.

re-authperiod

Specifies the interval at which clients connected to 802.1X authentication enabled ports are periodically reauthenticated.

supp-timeout

Specifies the EAP response timeout for 802.1x authentication. By default, when the Extreme device relays an EAPRequest frame from the RADIUS server to the client, it expects to receive a response from the client within 30 seconds. If the client does not respond within the allotted time, the device retransmits the EAP-Request frame to the client.

tx-timeout

Specifies the EAP request retransmission interval, in seconds, with the client. By default, if the Extreme device does not receive an EAP-response/identity frame from a client, the device waits 30 seconds, then retransmits the EAPrequest/identity frame. You can optionally change the amount of time the Extreme device waits before re-transmitting the EAP-request/identity frame to the client. If the client does not send back an EAP-response/identity frame within 60 seconds, the device will transmit another EAP-request/identity frame. The tx-period is a value from 1 through 4294967295. The default is 30 seconds.

Usage Guidelines

GET, POST, PUT, PATCH, DELETE, OPTIONS, and HEAD operations are supported.

Examples

The following example uses the GET option to retrieve the configuration details.

URI

<http://host:80/rest/config/running/interface/Ethernet/%221/3%22/dot1x>

Request Body

None

Response Body

```
<dot1x xmlns="urn:Extreme.com:mgmt:Extreme-dot1x" xmlns:y="http://Extreme.com/ns/rest"
y:self="/rest/config/running/interface/Ethernet/%221/3%22/dot1x">
  <authentication>true</authentication>
  <port-control>force-unauthorized</port-control>
  <protocol-version>1</protocol-version>
  <quiet-period>3</quiet-period>
  <reauthMax>1</reauthMax>
  <max-req>6</max-req>
  <reauthentication>true</reauthentication>
  <filter-strict-security>true</filter-strict-security>
  <timeout y:self="/rest/config/running/interface/Ethernet/%221/3%22/dot1x/timeout">
    <re-authperiod>7</re-authperiod>
    <supp-timeout>8</supp-timeout>
```

```
<tx-period>9</tx-period>  
</timeout>  
</dot1x>
```

The following example uses the PATCH option to configure dot1x.

URI

<http://host:80/rest/config/running/interface/Ethernet/%221/3%22/dot1x>

Request Body

```
<dot1x><authentication>true</authentication></dot1x>
```

Response Body

None

The following example uses the DELETE option to remove dot1x.

URI

<http://host:80/rest/config/running/interface/Ethernet/%221/3%22/dot1x/authentication>

Request Body

None

Response Body

None

interface/{interface-type}/{interface-name}/ip

Configures, retrieves, and modifies an IP address on an interface.

Resource URIs

URI	Description
<base_URI>/config/running/interface/{interface-type}/{interface-name}/ip	Configures an IP address on an interface.

GET URIs	Description
<base_URI>/config/running/interface/{interface-type}/{interface-name}/ip	Configures an IP address on an interface. Allowed interface types: Management, Ethernet, Port-channel, Ve, Loopback.
<base_URI>/config/running/interface/{interface-type}/{interface-name}/ip/address	Specifies the IP address. Allowed interface types: Management, Management, Ethernet, Port-channel, Ve, Loopback.

POST URIs	Payload	Description
<base_URI>/config/running/interface/{interface-type}/{interface-name}/ip	<address><address>{inet:ipv4-prefix}</address></address>	Specifies the mask for the associated IP subnet. Allowed interface types: Ethernet, Ve, Loopback.
<base_URI>/config/running/interface/{interface-type}/{interface-name}/	<shutdown>{enumeration}</shutdown>	Shuts down the interface.

PATCH URIs	Payload	Description
<base_URI>/config/running/interface/{interface-type}/{interface-name}/ip/address	<address><address>{inet:ipv4-prefix}</address></address>	Specifies the mask for the associated IP subnet. Allowed interface types: Ethernet, Ve, Loopback.
<base_URI>/config/running/interface/{interface-type}/{interface-name}/shutdown	<shutdown>{enumeration}</shutdown>	Shuts down the interface. Allowed interface types: Ethernet, Port-channel, Ve.

DELETE URIs
<base_URI>/config/running/interface/{interface-type}/{interface-name}/ip
<base_URI>/config/running/interface/{interface-type}/{interface-name}/shutdown
<base_URI>/config/running/interface/{interface-type}/{interface-name}/ip/mtu

Usage Guidelines

GET, POST, PUT, PATCH, DELETE, OPTIONS, and HEAD operations are supported.

Examples

The following example uses the GET option to retrieve an IP address.

URI

http://host:80/rest/config/running/interface/ethernet/%220/10%22/ip/address

Request Body

None

Response Body

```
<address xmlns="urn:brocade.com:mgmt:brocade-ip-config" xmlns:y="http://brocade.com/ns/rest" y:self="/rest/config/running/interface/Ethernet/%220/10%22/ip/address/%2210.20.1.1/20%22">
  <address>10.20.1.1/20</address>
</address>
```

The following example uses the PATCH option to configure an IP address on an interface.

URI

http://host:80/rest/config/running/interface/ethernet/%220/10%22/ip/address

Request Body

```
<address><address>10.20.1.1/20</address></address>
```

Response Body

None

The following example uses the DELETE option to remove an IP address on an interface.

URI

http://host:80/rest/config/running/interface/ethernet/%220/10%22/ip/address

Request Body

None

Response Body

None

interface/{interface-type}/{interface-name}/ip/access-group

Configures, modifies, or retrieves the Internet Protocol (IP) access group.

Resource URIs

URI	Description
<base_URI>/config/running/interface/{interface-type}/{interface-name}/ip/access-group	Configures IP access group. Valid interface types: Ethernet, Port-channel, Ve.

Parameters

ip-access-list

Specifies the ACL name.

ip-direction

Specifies the IP direction. Supported configurations are in and out. Configuring in sets the ACL binding direction as ingress. Configuring out sets the ACL binding direction as egress.

Usage Guidelines

GET, POST, PUT, PATCH, DELETE, OPTIONS, and HEAD operations are supported.



Note

IP access-list should be created before configuring interface/ip/access-group.

Examples

The following example uses the GET option to retrieve the configuration details.

URI

http://host:80/rest/config/running/interface/ethernet/%221/1%22/ip/access-group

Request Body

None

Response Body

```
<access-group xmlns="urn:brocade.com:mgmt:brocade-ip-access-list" y:self="/rest/config/running/interface/Ethernet/%221/1%22/ip/access-group/acl%2Cin">
  <ip-access-list>acl</ip-access-list>
  <ip-direction>in</ip-direction>
</access-group>
```

The following is an example of the POST operation to add an access-group.

URI

http://host:80/rest/config/running/interface/ethernet/%221/1%22/ip

Request Body

```
<access-group>  
  <ip-access-list>acl8</ip-access-list>  
  <ip-direction>in</ip-direction>  
</access-group>
```

Response Body

None

The following is an example of the DELETE operation to remove the access-group configuration.

URI

http://host:80/rest/config/running/interface/ethernet/%221/1%22/ip/access-group

Request Body

None

Response Body

None

interface/{interface-type}/{interface-name}/ip/arp-aging-timeout

Configures ARP Aging timeout.

Resource URIs

URI	Description
<base_URI>/config/running/interface/{interface-type}/{interface-name}/ip/arp-aging-timeout	Configures ARP aging timeout. Valid interface types: Ethernet, Ve.

GET URI	Description
<base_URI>/config/running/interface/{interface-type}/{interface-name}/ip/arp-aging-timeout	Configures ARP aging timeout. Ethernet and VE interfaces are supported. Valid interface types: Ethernet, Ve.

PATCH URIs	Payload	Description
<base_URI>/config/running/interface/{interface-type}/{interface-name}/ip/arp-aging-timeout	<arp-aging-timeout>(unit32)</arp-aging-timeout>	Configures ARP aging timeout in minutes. Valid interface types: Ethernet, Ve.

PUT URIs	Payload	Description
<base_URI>/config/running/interface/{interface-type}/{interface-name}/ip/arp-aging-timeout	<arp-aging-timeout>(unit32)</arp-aging-timeout>	Configures ARP aging timeout in minutes. Valid interface types: Ethernet, Ve.

Parameters

interface-type

Valid interface types: **Ethernet** and **Ve**.

arp-aging-timeout

Specifies the ARP aging timeout in minutes. The range is from 0 to 240.

Usage Guidelines

GET, PUT, PATCH, DELETE, OPTIONS, and HEAD operations are supported.

Examples

The following example uses the GET option to retrieve the configuration details.

URI

http://host:80/rest//config/running/interface/ethernet/%223/14%22/ip/arp-aging-timeout

Request Body

None

Response Body

```
<arp-aging-timeout xmlns="urn:brocade.com:mgmt:brocade-ip-config" xmlns:y="http://brocade.com/ns/rest" y:self="/rest/config/running/interface/Ethernet/%223/14%22/ip/arp-aging-timeout">10</arp-aging-timeout>
```

The following example uses the PATCH option to configure the ARP aging timeout.

URI

http://host:80/rest//config/running/interface/ethernet/%223/14%22/ip/arp-aging-timeout

Request Body

```
<arp-aging-timeout>20</arp-aging-timeout>
```

Response Body

None

The following example uses the DELETE option to remove the ARP aging timeout.

URI

http://host:80/rest//config/running/interface/ethernet/%223/14%22/ip/arp-aging-timeout

Request Body

None

Response Body

None

interface/{interface-type}/{interface-name}/ip/dhcp/relay/gateway

Configures DHCP relay gateway.

Resource URIs

URI	Description
<base_URI>/config/running/interface/{interface-type}/{interface-name}/ip/dhcp/relay/gateway	Configures DHCP relay gateway. Valid interface types: Ethernet, Ve.

GET URIs	Description
<base_URI>/config/running/interface/{interface-type}/{interface-name}/ip/dhcp/relay/gateway	Configures DHCP relay gateway. Valid interface types: Ethernet, Ve.

POST URIs	Payload	Description
<base_URI>/config/running/interface/{interface-type}/{interface-name}/ip/dhcp/relay	<gateway>{ip-address}</gateway>	Configures DHCP relay gateway. Valid interface types: Ethernet, Ve.

PATCH URIs	Payload	Description
<base_URI>/config/running/interface/{interface-type}/{interface-name}/ip/dhcp/relay/gateway	<gateway>{ip-address}</gateway>	Configures DHCP relay gateway. Valid interface types: Ethernet, Ve.

PUT URIs	Payload	Description
<base_URI>/config/running/interface/{interface-type}/{interface-name}/ip/dhcp/relay/gateway	<gateway>{ip-address}</gateway>	Configures DHCP relay gateway. Valid interface types: Ethernet, Ve.

DELETE URIs
<base_URI>/config/running/interface/{interface-type}/{interface-name}/ip/dhcp/relay/gateway

Parameters

address

IP address of the gateway.

Usage Guidelines

GET, POST, PATCH, PUT, DELETE, OPTIONS, and HEAD operations are supported.

Examples

The following example uses the GET option to retrieve the configuration details.

URI

`http://host:80/rest/config/running/interface/ve/11/ip/dhcp/relay/gateway`

Request Body

None

Response Body

```
<gateway xmlns="urn:brocade.com:mgmt:brocade-dhcp" xmlns:y="http://brocade.com/ns/rest"
y:self="/rest/config/running/interface/Ve/11/ip/dhcp/relay/gateway">11.1.2.1</gateway>
```

The following example uses the POST option to configure DHCP relay gateway.

URI

`http://host:80/rest/config/running/interface/ethernet/%221/10%22/ip/dhcp/relay`

Request Body

```
<gateway>10.10.10.10</gateway>
```

Response Body

None

The following example uses the DELETE option to remove DHCP relay gateway.

URI

`http://host:80/rest/config/running/interface/ethernet/%221/10%22/ip/dhcp/relay/gateway`

Request Body

None

Response Body

None

interface/{interface-type}/{interface-name}/ip/dhcp/relay/servers

Configures DHCP relay servers.

Resource URIs

URI	Description
<base_URI>/config/running/interface/{interface-type}/{interface-name}/ip/dhcp/relay	Configures DHCP relay servers. Valid interface types: Ethernet, Ve.

GET URIs	Description
<base_URI>/config/running/interface/{interface-type}/{interface-name}/ip/dhcp/relay	Retrieves DHCP relay configurations. Valid interface types: Ethernet, Ve.
<base_URI>/config/running/interface/{interface-type}/{interface-name}/ip/dhcp/relay/servers	Retrieves DHCP relay server information. Valid interface types: Ethernet, Ve.
<base_URI>/config/running/interface/{interface-type}/{interface-name}/ip/dhcp/relay/servers/address	Retrieves DHCP relay server address. Valid interface types: Ethernet, Ve.
<base_URI>/config/running/interface/{interface-type}/{interface-name}/ip/dhcp/relay/servers/address/{ip-address}/use-vrf	Retrieves DHCP relay server address and VRF information. Valid interface types: Ethernet, Ve.
<base_URI>/config/running/interface/{interface-type}/{interface-name}/ip/dhcp/relay/servers/address/{ip-address}/use-vrf/{vrf-name}	Retrieves DHCP relay server address and VRF information. Valid interface types: Ethernet, Ve.

POST URIs	Payload	Description
<base_URI>/config/running/interface/{interface-type}/{interface-name}/ip/dhcp/relay	<servers><address>(ip-address_</address><use-vrf>(vrf-name)</use-vrf></servers>	Configures DHCP relay server. Valid interface types: Ethernet, Ve.

DELETE URIs
<base_URI>/config/running/interface/{interface-type}/{interface-name}/ip/dhcp/relay/servers/address/{ip-address}

Parameters

address

IP address of the server.

use-vrf

Specifies the VRF name.

Usage Guidelines

GET, POST, DELETE, OPTIONS, and HEAD operations are supported.

Examples

The following example uses the GET option to retrieve the configuration details.

URI

`http://host:80/rest/config/running/interface/ve/11/ip/dhcp/relay/servers`

Request Body

None

Response Body

```
<servers xmlns="urn:brocade.com:mgmt:brocade-dhcp" xmlns:y="http://brocade.com/ns/rest"
y:self="/rest/config/running/interface/Ve/11/ip/dhcp/relay/servers/21.1.1.10%2C.">
  <address>21.1.1.10</address>
  <use-vrf>.</use-vrf>
</servers>
<servers xmlns="urn:brocade.com:mgmt:brocade-dhcp" xmlns:y="http://brocade.com/ns/rest"
y:self="/rest/config/running/interface/Ve/11/ip/dhcp/relay/servers/31.1.1.10%2CRED">
  <address>31.1.1.10</address>
  <use-vrf>RED</use-vrf>
</servers>
```

The following example uses the POST option to configure DHCP relay server.

URI

`http://host:80/rest/config/running/interface/ethernet/%221/10%22/ip/dhcp/relay`

Request Body

```
<servers>
  <address>10.10.10.10</address>
  <use-vrf>vrf1</use-vrf>
</servers>
```

Response Body

None

The following example uses the DELETE option to remove DHCP relay server.

URI

http://host:80/rest/config/running/interface/ethernet/%221/10%22/ip/dhcp/relay/servers/address/
10.10.10.10

Request Body

None

Response Body

None

interface/{interface-type}/{interface-name}/ip/igmp

Configures, modifies, or retrieves the Internet Group Management Protocol (IGMP).

Resource URIs

URI	Description
<base_URI>/config/running/interface/{interface-type}/{interface-name}/ip/igmp	Configures IGMP. Valid interface type: Ethernet.

GET URIs	Description
<base_URI>/config/running/interface/{interface-type}/{interface-name}/ip/igmp	Retrieves IGMP. Valid interface type: Ethernet.
<base_URI>/config/running/interface/{interface-type}/{interface-name}/ip/igmp/last-member-query-interval	Retrieves the IGMP last-member query interval for an interface. Valid interface type: Ethernet.
<base_URI>/config/running/interface/{interface-type}/{interface-name}/ip/igmp/query-interval	Retrieves the IGMP query interval for an interface. Valid interface type: Ethernet.
<base_URI>/config/running/interface/{interface-type}/{interface-name}/ip/igmp/query-max-response-time	Retrieves the maximum response time for IGMP queries for an interface. Valid interface type: Ethernet.
<base_URI>/config/running/interface/{interface-type}/{interface-name}/ip/igmp/immediate-leave	Removes a group from the IGMP table immediately following receipt of a Leave Group request. Valid interface type: Ethernet.
<base_URI>/config/running/interface/{interface-type}/{interface-name}/ip/igmp/version	Retrieves the IGMP version on a device. Valid interface type: Ethernet.

POST URIs	Payload	Description
<base_URI>/config/running/interface/{interface-type}/{interface-name}/ip/igmp	<static-group><igmp13-sg-addr>{igmp13-sg-addr}</igmp13-sg-addr></static-group>	Configures the IGMP static group membership entries for a specific interface. Valid interface type: Ethernet.

PATCH URIs	Payload	Description
<base_URI>/config/running/interface/{interface-type}/{interface-name}/ip/igmp	"<igmp><last-member-query-interval>{unit32}</last-member-query-interval></igmp>	Configures the IGMP last-member query interval for an interface. Valid interface type: Ethernet.
<base_URI>/config/running/interface/{interface-type}/{interface-name}/ip/igmp	"<igmp><query-interval>{unit32}</query-interval></igmp>	Configures the IGMP query interval for an interface. Valid interface type: Ethernet.
<base_URI>/config/running/interface/{interface-type}/{interface-name}/ip/igmp	<igmp><query-max-response-time>{unit32}</query-max-response-time></igmp>	Configures the maximum response time for IGMP queries for an interface. Valid interface type: Ethernet.

PATCH URIs	Payload	Description
<base_URI>/config/running/interface/{interface-type}/{interface-name}/ip/igmp	<igmp><immediate-leave>{enumeration}</immediate-leave></igmp>	Removes a group from the IGMP table immediately following receipt of a Leave Group request. Valid interface type: Ethernet.
<base_URI>/config/running/interface/{interface-type}/{interface-name}/ip/igmp	<igmp><version>{unit32}</version></igmp>	Configures the IGMP version on a device. Valid interface type: Ethernet.

PUT URIs	Payload	Description
<base_URI>/config/running/interface/{interface-type}/{interface-name}/ip/igmp/last-member-query-interval	<last-member-query-interval>{unit32}</last-member-query-interval>	Configures the IGMP last-member query interval for an interface. Valid interface type: Ethernet.
<base_URI>/config/running/interface/{interface-type}/{interface-name}/ip/igmp/query-interval	<query-interval>{unit32}</query-interval>	Configures the IGMP query interval for an interface. Valid interface type: Ethernet.
<base_URI>/config/running/interface/{interface-type}/{interface-name}/ip/igmp/query-max-response-time	"<query-max-response-time>{unit32}</query-max-response-time>"	Configures the maximum response time for IGMP queries for an interface. Valid interface type: Ethernet.
<base_URI>/config/running/interface/{interface-type}/{interface-name}/ip/igmp/immediate-leave	"<immediate-leave>{enumeration}</immediate-leave>"	Removes a group from the IGMP table immediately following receipt of a Leave Group request. Valid interface type: Ethernet.
<base_URI>/config/running/interface/{interface-type}/{interface-name}/ip/igmp/version	"<version>{unit32}</version>"	Configures the IGMP version on a device. Valid interface type: Ethernet.

DELETE URIs
<base_URI>/config/running/interface/{interface-type}/{interface-name}/ip/igmp/last-member-query-interval
<base_URI>/config/running/interface/{interface-type}/{interface-name}/ip/igmp/query-interval
<base_URI>/config/running/interface/{interface-type}/{interface-name}/ip/igmp/query-max-response-time
<base_URI>/config/running/interface/{interface-type}/{interface-name}/ip/igmp/immediate-leave
<base_URI>/config/running/interface/{interface-type}/{interface-name}/ip/igmp/version
<base_URI>/config/running/interface/{interface-type}/{interface-name}/ip/igmp/static-group/{igmp3-sg-addr}
<base_URI>/config/running/interface/{interface-type}/{interface-name}/ip/igmp/query-interval
<base_URI>/config/running/interface/{interface-type}/{interface-name}/ip/igmp/query-max-response-time

DELETE URIs
<code><base_URI>/config/running/interface/{interface-type}/{interface-name}/ip/igmp/immediate-leave</code>
<code><base_URI>/config/running/interface/{interface-type}/{interface-name}/ip/igmp/version</code>

Parameters

interface-type

Valid interface type: **Ethernet** only.

last-member-query-interval

Specifies the the IGMP last-member query interval time in milliseconds. Range is from 100 through 25500 milliseconds. The default is 1000.

query-interval

Specifies the IGMP query interval time in seconds. Range is from 1 through 18000 seconds. The default is 125.

query-max-response-time

Specifies the maximum response time for IGMP queries for an interface in seconds. Range is from 1 through 25 seconds. The default is 10.

version

Specifies the IGMP version number on a device: 1, 2, or 3. Version 2 is the default.

Usage Guidelines

GET, POST, PUT, PATCH, DELETE, OPTIONS, and HEAD operations are supported.

Examples

The following example uses the GET option to retrieve the configuration details.

URI

`http://host:80/rest/config/running/interface/Ethernet/%221/1%22/ip/igmp`

Request Body

None

Response Body

```
<igmp xmlns="urn:brocade.com:mgmt:brocade-igmp" xmlns:y="http://brocade.com/ns/rest"
y:self="/rest/config/running/interface/Ethernet/%223/12%22/ip/igmp">
  <last-member-query-interval>2000</last-member-query-interval>
  <query-interval>200</query-interval>
  <query-max-response-time>20</query-max-response-time>
  <immediate-leave>true</immediate-leave>
```

```
<version>3</version>
</igmp>
```

The following is an example of the POST operation to configure the IGMP static group membership entries for a specific interface.

URI

<http://host:80/rest/config/running/interface/Ve/11/ip/igmp>

Request Body

```
<static-group><igmp13-sg-addr>230.100.100.100</igmp13-sg-addr></static-group>
```

Response Body

None

The following is an example of the DELETE operation to remove managed config flag on a specified interface.

URI

<http://host:80/rest/config/running/interface/Ve/11/ip/igmp/last-member-query-interval>

Request Body

None

Response Body

None

interface/{interface-type}/{interface-name}/ip/policy

Configures, modifies, or retrieves the Policy-based Routing (PBR) configuration.

Resource URIs

URI	Description
<base_URI>/config/running/interface/{interface-type}/{interface-name}/ip/policy	Configures PBR. Supported interface types are: Ethernet and VE.

GET URIs	Description
<base_URI>/config/running/interface/{interface-type}/{interface-name}/ip/policy	Configures PBR. Supported interface types are: Ethernet and VE.
<base_URI>/config/running/interface/{interface-type}/{interface-name}/ip/policy/route-map	Enables PBR. Supported interface types are: Ethernet and VE.
<base_URI>/config/running/interface/{interface-type}/{interface-name}/ip/policy/route-map/route-map-name	Enables PBR. Supported interface types are: Ethernet and VE.

PATCH URIs	Payload	Description
<base_URI>/config/running/interface/{interface-type}/{interface-name}/ip/policy/route-map	<route-map><route-map-name>{common-def:name-string63}</route-map-name></route-map>	Enables PBR on an Ethernet interface or VE.

PUT URIs	Payload	Description
<base_URI>/config/running/interface/{interface-type}/{interface-name}/ip/policy/route-map/route-map-name	<route-map-name>{common-def:name-string63}</route-map-name>	Enables PBR on an Ethernet interface or VE.

DELETE URIs
<base_URI>/config/running/interface/{interface-type}/{interface-name}/ip/policy/route-map/route-map-name

Usage Guidelines

GET, POST, PUT, PATCH, DELETE, OPTIONS, and HEAD operations are supported.

Examples

The following example uses the GET option to retrieve the configuration details.

URI

http://host:80/rest/config/running/interface/Ethernet/%221/1%22/ip/policy

Request Body

None

Response Body

```
<policy y:self="/rest/config/running/interface/ethernet/%22195/7%22/ip/policy">
  <route-map y:self="/rest/config/running/interface/ethernet/%22195/7%22/ip/policy/route-
map">
    <route-map-name>map12</route-map-name>
  </route-map>
</policy>
```

The following is an example of the PUT operation to configure a route map.

URI

http://host:80/rest/config/running/interface/Ethernet/%221/1%22/ip/policy/route-map

Request Body

```
<route-map>
  <route-map-name>map12</route-map-name>
</route-map>
```

Response Body

None

The following is an example of the DELETE operation to remove route map.

URI

http://host:80/rest/config/running/interface/Ethernet/%221/1%22/ip/policy/route-map/map12

Request Body

None

Response Body

None

interface/{interface-type}/{interface-name}/ip/proxy-arp

Configures Proxy-Arp on the interface.

Resource URIs

URI	Description
<base_URI>/config/running/interface/{interface-type}/{interface-name}/ip/proxy-arp	Configures Proxy-ARP on the interface. Valid interface types: Ethernet, Ve.

GET URIs	Description
<base_URI>/config/running/interface/{interface-type}/{interface-name}/ip/proxy-arp	Configures Proxy-ARP on the interface. Valid interface types: Ethernet, Ve.

PATCH URIs	Payload	Description
<base_URI>/config/running/interface/{interface-type}/{interface-name}/ip/proxy-arp	<proxy-arp>>true</proxy-arp>	Enables Proxy-ARP on interface. Valid interface types: Ethernet, Ve.

PUT URIs	Payload	Description
<base_URI>/config/running/interface/{interface-type}/{interface-name}/ip/proxy-arp	<proxy-arp>>true</proxy-arp>	Enables Proxy-ARP on interface. Valid interface types: Ethernet, Ve.

DELETE URIs
<base_URI>/config/running/interface/{interface-type}/{interface-name}/ip/proxy-arp

Parameters

interface-type

Valid interface types: **E**thernet and **V**e.

proxy-arp

Enables Proxy-Arp on the interface.

Usage Guidelines

GET, PUT, PATCH, DELETE, OPTIONS, and HEAD operations are supported.

Examples

The following example uses the GET option to retrieve the configuration details.

URI

http://host:80/rest/config/running//interface/ethernet/%223/14%22/ip/proxy-arp

Request Body

None

Response Body

```
<proxy-arp xmlns="urn:brocade.com:mgmt:brocade-ip-config" xmlns:y="http://brocade.com/ns/rest" y:self="/rest/config/running/interface/Ethernet/%223/14%22/ip/proxy-arp">true</proxy-arp>
```

The following example uses the PATCH option to configure Proxy-ARP on Ethernet interface.

URI

http://host:80/rest/config/running//interface/ethernet/%223/14%22/ip/proxy-arp

Request Body

```
<proxy-arp>true</proxy-arp>
```

Response Body

None

The following example uses the DELETE option to remove Proxy-ARP from Ethernet interface.

URI

http://host:80/rest/config/running//interface/ethernet/%223/14%22/ip/proxy-arp

Request Body

None

Response Body

None

interface/{interface-type}/{interface-name}/ip/router/isis

Configures Intermediate System-to-Intermediate System (IS-IS) routing at the interface level.

Resource URIs

URI	Description
<base_URI>/config/running/interface/{interface-type}/{interface-name}/ip/router/isis	Configures IS-IS routing protocol. Valid interface types: Ethernet, Ve, Loopback.

GET URIs	Description
<base_URI>/config/running/interface/{interface-type}/{interface-name}/ip/router	Displays IS-IS configuration. Valid interface types: Ethernet, Ve, Loopback.
<base_URI>/config/running/interface/{interface-type}/{interface-name}/ip/router/isis	Enables IS-IS. Valid interface types: Ethernet, Ve, Loopback.

PUT URIs	Payload	Description
<base_URI>/config/running/interface/{interface-type}/{interface-name}/ip/router/isis	<isis>{enumeration}</isis>	Enables IS-IS routing protocol. Valid interface types: Ethernet, Ve, Loopback.

PATCH URIs	Payload	Description
<base_URI>/config/running/interface/{interface-type}/{interface-name}/ip/router	<isis>{enumeration}</isis>	Enables IS-IS routing protocol. Valid interface types: Ethernet, Ve, Loopback.

DELETE URIs
<base_URI>/config/running/interface/{interface-type}/{interface-name}/ip/router/isis

Usage Guidelines

GET, POST, PUT, PATCH, DELETE, OPTIONS, and HEAD operations are supported.

Examples

The following example uses the GET option to retrieve the configuration details.

URI

http://host:80/rest/config/running/interface/Ve/101/ip/router

Request Body

None

Response Body

```
<router xmlns="urn:brocade.com:mgmt:brocade-isis" xmlns:y="http://brocade.com/ns/rest"
y:self="/rest/config/running/interface/Ve/101/ip/router">
  <isis>true</isis>
</router>
```

The following example uses the PUT option to configure IS-IS routing protocol.

URI

<http://host:80/rest/config/running/interface/Ethernet/%221/3%22/ip/router/isis>

Request Body

```
<isis>true</isis>
```

Response Body

None

The following example uses the DELETE option to remove IS-IS routing protocol.

URI

<http://host:80/rest/config/running/interface/Ethernet/%221/3%22/ip/router>

Request Body

None

Response Body

None

interface/{interface-type}/{interface-name}/ip/vrrp-extended

Configures, retrieves, and modifies VRRPE.

Resource URIs

URI	Description
<base_URI>/config/running/interface/{interface-type}/{interface-name}/ip/vrrp-extended	Configures VRRPE. Valid interface type: Ve.

GET URI	Description
<base_URI>/config/running/interface/{interface-type}/{interface-name}/ip/vrrp-extended	Displays IP configuration. Valid interface type: Ve.
<base_URI>/config/running/interface/{interface-type}/{interface-name}/ip/vrrp-extended/auth-type	Displays authentication type. Valid interface type: Ve.
<base_URI>/config/running/interface/{interface-type}/{interface-name}/ip/vrrp-extended/auth-type/md5-auth	Displays md5 authentication. Valid interface type: Ve.
<base_URI>/config/running/interface/{interface-type}/{interface-name}/ip/vrrp-extended/auth-type/md5-auth/auth-data	Displays authentication data. Valid interface type: Ve.

PUT URIs	Payload	Description
<base_URI>/config/running/{interface-type}/{interface-name}/ip/vrrp-extended/auth-type/md5-auth/auth-data	<auth-data>{string}</auth-data>	Configures Authentication data. Valid interface type: Ve.

PATCH URIs	Payload	Description
<base_URI>/config/running/interface/ve/{name}/ip/vrrp-extended/auth-type/md5-auth	<md5-auth><auth-data>{string}</auth-data></md5-auth>	Configures MD5 authentication. Valid interface type: Ve.

DELETE URIs
<base_URI>/config/running/interface/{interface-type}/{interface-name}/ip/vrrp-extended
<base_URI>/config/running/interface/{interface-type}/{interface-name}/ip/vrrp-extended/auth-type
<base_URI>/config/running/interface/{interface-type}/{interface-name}/ip/vrrp-extended/auth-type/md5-auth
<base_URI>/config/running/interface/{interface-type}/{interface-name}/ip/vrrp-extended/auth-type/md5-auth/auth-data

Usage Guidelines

GET, POST, PUT, PATCH, DELETE, OPTIONS, and HEAD operations are supported.

Examples

The following example uses the GET option to retrieve the configuration details.

URI

http://host:80/rest/config/running/interface/Ve/2/ip/vrrp-extended

Request Body

None

Response Body

```
<vrrp-extended xmlns="urn:brocade.com:mgmt:brocade-vrrp" y:self="/rest/config/running/
interface/Ve/2/ip/vrrp-extended">
  <auth-type y:self="/rest/config/running/interface/Ve/2/ip/vrrp-extended/auth-type">
    <md5-auth y:self="/rest/config/running/interface/Ve/2/ip/vrrp-extended/auth-type/
md5-auth">
      </md5-auth>
    </auth-type>
  </vrrp-extended>
```

The following is an example of the PATCH operation to configure MD5 authentication.

URI

http://host:80/rest/config/running/interface/Ve/100/ip/vrrp-extended/auth-type/md5-auth

Request Body

```
<md5-auth><auth-data>vrrp-e</auth-data></md5-auth>
```

Response Body

None

interface/{interface-type}/{interface-name}/ipv6/access-group

Configures, modifies, or retrieves the Internet Protocol version 6 (IPv6) access group.

Resource URIs

URI	Description
<base_URI>/config/running/interface/{interface-type}/{interface-name}/ipv6/access-group	Configures IPv6 access group. Valid interface types: Ethernet, Port-channel, Ve

GET URIs	Description
<base_URI>/config/running/interface/{interface-type}/{interface-name}/ipv6/access-group/{ipv6-access-list},{ip-direction}	Retrieves IPv6 access group. Valid interface types: Ethernet, Port-channel, Ve, Management.

POST URIs	Payload	Description
<base_URI>/config/running/interface/{interface-type}/{interface-name}/ipv6/access-group	<access-group><ipv6-access-list>{acl-name}</ipv6-access-list><ip-direction>{direction}</ip-direction></access-group>	Configures an IPv6 access group. Valid interface types: Ethernet, Port-channel, Ve.
<base_URI>/config/running/ipv6/receive	<access-group><acl-name>{acl-name}</acl-name></access-group>	Configures IPv6 Receive Access group.

DELETE URIs
<base_URI>/config/running/interface/{interface-type}/{interface-name}/ipv6/access-group/{ipv6-access-list},{ip-direction}
<base_URI>/config/running/ipv6/receive/access-group/{acl-name}

Parameters

ipv6-access-list

Specifies the name of the standard or extended IP access list.

ip-direction

Specifies the binding direction.

Usage Guidelines

GET, POST, PUT, PATCH, DELETE, OPTIONS, and HEAD operations are supported.

Examples

The following example uses the GET option to retrieve the configuration details.

URI

http://host:80/rest/config/running/interface/Ethernet/%222/2%22/ipv6/access-group/traf_ext3,in

Request Body

None

Response Body

```
<access-group xmlns="urn:brocade.com:mgmt:brocade-ipv6-access-list" xmlns:y="http://
brocade.com/ns/rest" y:self="/rest/config/running/interface/Ethernet/%222/2%22/ipv6/
access-group/traf_ext3%2Cin">
  <ipv6-access-list>traf_ext3</ipv6-access-list>
  <ip-direction>in</ip-direction>
</access-group>
```

The following is an example of the POST operation to add an access-group.

URI

http://host:80/rest/config/running/interface/Ethernet/%222/2%22/ipv6

Request Body

```
<access-group>
<ipv6-access-list>traf_ext3</ipv6-access-list>
<ip-direction>in</ip-direction>
</access-group>
```

Response Body

None

The following is an example of the DELETE operation to remove the access-group configuration.

URI

http://host:80/rest/config/running/interface/Ethernet/%222/2%22/ipv6/access-group/traf_ext3,in

Request Body

None

Response Body

None

interface/{interface-type}/{interface-name}/ipv6/dhcp/relay

Configures DHCPv6 relay.

Resource URIs

URI	Description
<base_URI>/config/running/interface/{interface-type}/{interface-name}/ipv6/dhcp/relay	Configures DHCPv6 relay server. Valid interface types: Ethernet, Ve.

GET URIs	Description
<base_URI>/config/running/interface/{interface-type}/{interface-name}/ipv6/dhcp/relay	Configures DHCPv6 relay server. Valid interface types: Ethernet, Ve.
<base_URI>/config/running/interface/{interface-type}/{interface-name}/ipv6/dhcp/relay/servers/address	Configures DHCPv6 server address. Valid interface types: Ethernet, Ve.
<base_URI>/config/running/interface/{interface-type}/{interface-name}/ipv6/dhcp/relay/servers/{ipv6-address}	Configures DHCPv6 server address. Valid interface types: Ethernet, Ve.
<base_URI>/config/running/interface/{interface-type}/{interface-name}/ipv6/dhcp/relay/servers/{ipv6-address}/use-vrf	Configures DHCPv6 server VRF to use. Valid interface types: Ethernet, Ve.
<base_URI>/config/running/interface/{interface-type}/{interface-name}/ipv6/dhcp/relay/servers/{ipv6-address}/interface	Configures DHCPv6 server interface. Valid interface types: Ethernet, Ve.

POST URIs	Payload	Description
<base_URI>/config/running/interface/{interface-type}/{interface-name}/ipv6/dhcp/relay	<servers><address>{ipv6-address}</address><use-vrf>{vrf-name}</use-vrf></servers>	Configures DHCPv6 server and VRF to use. Valid interface types: Ethernet, Ve.
<base_URI>/config/running/interface/{interface-type}/{interface-name}/ipv6/dhcp/relay	<servers><address>{ipv6-address}</address>	Configures DHCPv6 server. Valid interface types: Ethernet, Ve.
<base_URI>/config/running/interface/{interface-type}/{interface-name}/ipv6/dhcp/relay	<servers><address>{ipv6-address}</address><interface><interface-type></interface><interface-name>{name}</interface-name></servers>	Configures DHCPv6 server interface. Valid interface types: Ethernet, Ve.

PUT URIs	Payload	Description
<base_URI>/config/running/interface/{interface-type}/	<use-vrf>{common-def:vrf-name}</use-vrf>	Configures VRF to use. Valid interface types: Ethernet, Ve.

PUT URIs	Payload	Description
{interface-name}/ipv6/dhcp/relay/servers/{address}/use-vrf		
<base_URI>/config/running/interface/{interface-type}/{interface-name}/ipv6/dhcp/relay/servers/{address}/interface	<interface><interface>dhcpv6-iftype</interface><interface-name>{dhcpv6-ifname}</interface-name></interface>	Configures DHCPv6 server interface. Valid interface types: Ethernet, Ve.

PATCH URIs	Payload	Description
<base_URI>/config/running/interface/{interface-type}/{interface-name}/ipv6/dhcp/relay/servers/{address}	<servers><use-vrf>{common-def:vrf-name}</use-vrf></servers>	Configures VRF to use. Valid interface types: Ethernet, Ve.
<base_URI>/config/running/interface/{interface-type}/{interface-name}/ipv6/dhcp/relay/servers/{address}/interface	<interface><interface>{dhcpv6-iftype}</interface><interface-name>{dhcpv6-ifname}</interface-name></interface>	Configures DHCPv6 server interface. Valid interface types: Ethernet, Ve.

DELETE URIs
<base_URI>/config/running/interface/{interface-type}/{interface-name}/ipv6/dhcp/relay/servers/{ipv6-address}

Parameters

interface-type

Valid interface type: **E**thernet and **V**e.

address

IPv6 address of the server.

use-vrf

VRF name of the DHCPv6 server

servers

DHCPv6 Server IP Address

Usage Guidelines

GET, PUT, PATCH, POST, DELETE, OPTIONS, and HEAD operations are supported.

Examples

The following example uses the GET option to retrieve the configuration details.

URI

http://host:80/rest/config/running/interface/ve/11/ipv6/dhcp/relay

Request Body

None

Response Body

```
<relay xmlns="urn:brocade.com:mgmt:brocade-dhcpv6" xmlns:y="http://brocade.com/ns/rest"
y:self="/rest/config/running/interface/Ve/11/ipv6/dhcp/relay">
  <servers y:self="/rest/config/running/interface/Ve/11/ipv6/dhcp/relay/servers/
2021:dade::1010">
    <address>2021:dade::1010</address>
  </servers>
  <servers y:self="/rest/config/running/interface/Ve/11/ipv6/dhcp/relay/servers/
2031:dade::1010">
    <address>2031:dade::1010</address>
  </servers>
</relay>
```

The following example uses the POST option to configure DHCPv6 server.

URI

http://host:80/rest/config/running/interface/{interface-type}/{interface-name}/ipv6/dhcp/relay

Request Body

```
<servers>
  <address>2021:dade::1020</address>
  <use-vrf>vrf1</use-vrf>
</servers>
```

Response Body

None

The following example uses the DELETE option to remove DHCPv6 server.

URI

http://host:80/rest/config/running/interface/{interface-type}/{interface-name}/ipv6/dhcp/relay/
servers/2021:dade::1020

Request Body

None

Response Body

None

interface/{interface-type}/{interface-name}/ipv6/nd

Configures, modifies, or retrieves the Neighbor Discovery commands on a specified interface.

Resource URIs

URI	Description
<base_URI>/config/running/interface/{interface-type}/{interface-name}/ipv6/nd	Configures Neighbor Discovery commands on a specified interface.

GET URIs	Description
<base_URI>/config/running/interface/{interface-type}/{interface-name}/ipv6/nd/managed-config-flag	Sets managed config flag in router advertisement. Valid interface types: Ethernet, Ve.
<base_URI>/config/running/interface/{interface-type}/{interface-name}/ipv6/nd/other-config-flag	Sets other config flag in router advertisement. Valid interface types: Ethernet, Ve.
<base_URI>/config/running/interface/{interface-type}/{interface-name}/ipv6/nd/ra-lifetime	Sets lifetime period in seconds. Valid interface types: Ethernet, Ve.
<base_URI>/config/running/interface/{interface-type}/{interface-name}/ipv6/nd/reachable-time	Sets reachable period in milliseconds. Valid interface types: Ethernet, Ve.
<base_URI>/config/running/interface/{interface-type}/{interface-name}/ipv6/nd/mtu	Sets IP MTU in bytes. Valid interface types: Ethernet, Ve.
<base_URI>/config/running/interface/{interface-type}/{interface-name}/ipv6/nd/retrans-timer	Sets retransmit interval time. Valid interface types: Ethernet, Ve.
<base_URI>/config/running/interface/{interface-type}/{interface-name}/ipv6/nd/hoplimit	Sets the hop limit. Valid interface types: Ethernet, Ve.
<base_URI>/config/running/interface/{interface-type}/{interface-name}/ipv6/nd/router-preference	Sets router-preference value on the interface, default is medium. Valid interface types: Ethernet, Ve.
<base_URI>/config/running/interface/{interface-type}/{interface-name}/ipv6/nd/dad/attempts	Sets attempts count for duplicate address detection. Valid interface types: Ethernet, Ve.
<base_URI>/config/running/interface/{interface-type}/{interface-name}/ipv6/nd/dad/time	Sets duplicate address detection interval. Valid interface types: Ethernet, Ve.
<base_URI>/config/running/interface/{interface-type}/{interface-name}/ipv6/nd/cache/expire	Sets cache expire timeout in seconds. Valid interface types: Ethernet, Ve.
<base_URI>/config/running/interface/{interface-type}/{interface-name}/ipv6/nd/suppress-ra/suppress-ra-flag	Sets suppress router advertisement flag. Valid interface types: Ethernet, Ve.
<base_URI>/config/running/interface/{interface-type}/{interface-name}/ipv6/nd/suppress-ra/mtu	Disables sending MTU in Router-Advertisement messages. Valid interface types: Ethernet, Ve.
<base_URI>/config/running/interface/{interface-type}/{interface-name}/ipv6/nd/suppress-ra/all	Suppresses response to RS in addition to not sending RAS. Valid interface types: Ethernet, Ve.

GET URIs	Description
<base_URI>/config/running/interface/{interface-type}/{interface-name}/ipv6/nd/ra-interval/max-interval	Sets maximum interval in seconds between router advertisements. Valid interface types: Ethernet, Ve.
<base_URI>/config/running/interface/{interface-type}/{interface-name}/ipv6/nd/ra-interval/min	Sets minimum interval in seconds between router advertisements. Valid interface types: Ethernet, Ve.
<base_URI>/config/running/interface/{interface-type}/{interface-name}/ipv6/nd/send-ra	Sets to send router advertisement. Valid interface types: Ethernet, Ve.
<base_URI>/config/running/interface/{interface-type}/{interface-name}/ipv6/nd/ns-interval	Sets neighbor solicitation interval in seconds. Valid interface types: Ethernet, Ve.
<base_URI>/config/running/interface/{interface-type}/{interface-name}/ipv6/nd/address/suppress	Suppresses all IPv6 addresses in router advertisement. Valid interface types: Ethernet, Ve.
<base_URI>/config/running/interface/{interface-type}/{interface-name}/ipv6/nd/broadcast-mac-trap	Enables the trap for all the ipv6 packets with broadcast MAC. Valid interface types: Ethernet, Ve.

POST URIs	Payload	Description
<base_URI>/config/running/interface/{interface-type}/{interface-name}/ipv6/nd/address	<suppressing-address><suppress-ipv6-address>(req_val)</suppress-ipv6-address><suppress /></suppressing-address>	Suppresses all IPv6 addresses in router advertisement. Valid interface types: Ethernet, Ve.

PATCH URIs	Payload	Description
<base_URI>/config/running/interface/{interface-type}/{interface-name}/ipv6/nd/managed-config-flag	<managed-config-flag />	Sets managed config flag in router advertisement. Valid interface types: Ethernet, Ve.
<base_URI>/config/running/interface/{interface-type}/{interface-name}/ipv6/nd/other-config-flag	<other-config-flag>{enumeration}</other-config-flag>	Sets other config flag in router advertisement. Valid interface types: Ethernet, Ve.
<base_URI>/config/running/interface/{interface-type}/{interface-name}/ipv6/nd/ra-lifetime	<ra-lifetime>{decimal}</ra-lifetime>	Sets RA lifetime period in seconds. Valid interface types: Ethernet, Ve.
<base_URI>/config/running/interface/{interface-type}/{interface-name}/ipv6/nd/reachable-time	<reachable-time>{decimal}</reachable-time>	Sets reachable period in milliseconds. Valid interface types: Ethernet, Ve.
<base_URI>/config/running/interface/{interface-type}/{interface-name}/ipv6/nd/mtu	<mtu>{decimal}</mtu>	Sets IP MTU in bytes. Valid interface types: Ethernet, Ve.

PATCH URIs	Payload	Description
<base_URI>/config/running/ interface/{interface-type}/ {interface-name}/ipv6/nd/ retrans-timer	<retrans-timer>{decimal}</ retrans-timer>	Sets retransmit interval time. Valid interface types: Ethernet, Ve.
<base_URI>/config/running/ interface/{interface-type}/ {interface-name}/ipv6/nd/ hoplimit	<hoplimit>{decimal}</hoplimit>	Sets the hop limit. Valid interface types: Ethernet, Ve.
<base_URI>/config/running/ interface/{interface-type}/ {interface-name}/ipv6/nd/ router-preference/high	<high>{enumeration}</high>	Sets router-preference value as high on the interface. Valid interface types: Ethernet, Ve.
<base_URI>/config/running/ interface/{interface-type}/ {interface-name}/ipv6/nd/ router-preference/low	<low>{enumeration}</low>	Sets router-preference value as low on the interface. Valid interface types: Ethernet, Ve.
<base_URI>/config/running/ interface/{interface-type}/ {interface-name}/ipv6/nd/ router-preference/medium	<medium>{enumeration}</ medium>	Sets router-preference value as medium on the interface. Valid interface types: Ethernet, Ve.
<base_URI>/config/running/ interface/{interface-type}/ {interface-name}/ipv6/nd/ router-preference/dad/attempt	<attempt>{decimal}</ attempt>	Sets attempt count for duplicate address detection. Valid interface types: Ethernet, Ve.
<base_URI>/config/running/ interface/{interface-type}/ {interface-name}/ipv6/nd/dad/ time	<time>{decimal}</time>	Sets duplicate address detection interval. Valid interface types: Ethernet, Ve.
<base_URI>/config/running/ interface/{interface-type}/ {interface-name}/ipv6/nd/ cache/expire	<expire>{decimal}</expire>	Sets cache expire timeout in seconds. Valid interface types: Ethernet, Ve.
<base_URI>/config/running/ interface/{interface-type}/ {interface-name}/ipv6/nd/ suppress-ra/suppress-ra-flag	<suppress-ra-flag></suppress- ra-flag>	Sets suppress router advertisement flag. Valid interface types: Ethernet, Ve.
<base_URI>/config/running/ interface/{interface-type}/ {interface-name}/ipv6/nd/ suppress-ra/mtu	<mtu></mtu>	Disables sending MTU in Router- Advertisement messages. Valid interface types: Ethernet, Ve.
<base_URI>/config/running/ interface/{interface-type}/ {interface-name}/ipv6/nd/ suppress-ra/all	<all></all>	Suppresses response to RS in addition to not sending RAS. Valid interface types: Ethernet, Ve.
<base_URI>/config/running/ interface/{interface-type}/ {interface-name}/ipv6/nd/ra- interval/max-interval	<max-interval>{decimal}</max- interval>	Sets maximum interval in seconds between router advertisements. Valid interface types: Ethernet, Ve.

PATCH URIs	Payload	Description
<base_URI>/config/running/ interface/{interface-type}/ {interface-name}/ipv6/nd/ra- interval/min	<min>{decimal}</min>	Sets minimum interval in seconds between router advertisements. Valid interface types: Ethernet, Ve.
<base_URI>/config/running/ interface/{interface-type}/ {interface-name}/ipv6/nd/send- ra	<send-ra></send-ra>	Sets to send router advertisement. Valid interface types: Ethernet, Ve.
<base_URI>/config/running/ interface/{interface-type}/ {interface-name}/ipv6/nd/ns- interval	<ns-interval>{decimal}</ns- interval>	Sets neighbor solicitation interval in seconds. Valid interface types: Ethernet, Ve.
<base_URI>/config/running/ interface/{interface-type}/ {interface-name}/ipv6/nd/ address/suppress	<suppress></suppress>	Suppresses all IPv6 addresses in router advertisement. Valid interface types: Ethernet, Ve.
<base_URI>/config/running/ interface/{interface-type}/ {interface-name}/ipv6/nd/ broadcast-mac-trap	<broadcast-mac-trap></ broadcast-mac-trap>	Enables the trap for all the ipv6 packets with broadcast MAC. Valid interface types: Ethernet, Ve.
<base_URI>/config/running/ interface/{interface-type}/ {interface-name}/ipv6/nd/ address/suppressing-address/ (suppress-ipv6-address)	<suppressing- address><suppress /></ suppressing-address>	Suppresses the specified IPv6 address in router advertisement. Valid interface types: Ethernet, Ve.
<base_URI>/config/running/ interface/{interface-type}/ {interface-name}/ipv6/nd/ prefix/(prefix-ipv6-address)	<prefix><no-onlink></no- onlink></prefix>	Specifies to not use prefix for onlink determination. Valid interface types: Ethernet, Ve.
<base_URI>/config/running/ interface/{interface-type}/ {interface-name}/ipv6/nd/ prefix/(prefix-ipv6-address)	<prefix><off-link></off-link></ prefix>	Prefix is offlink. Valid interface types: Ethernet, Ve.

PUT URIs	Payload	Description
<base_URI>/config/running/ interface/{interface-type}/ {interface-name}/ipv6/nd/ managed-config-flag	<managed-config-flag />	Sets managed config flag in router advertisement. Valid interface types: Ethernet, Ve.
<base_URI>/config/running/ interface/{interface-type}/ {interface-name}/ipv6/nd/ other-config-flag	<other-config- flag>{enumeration}</other- config-flag>	Sets other config flag in router advertisement. Valid interface types: Ethernet, Ve.
<base_URI>/config/running/ interface/{interface-type}/ {interface-name}/ipv6/nd/ra- lifetime	<ra-lifetime>{decimal}</ra- lifetime>	Sets RA lifetime period in seconds. Valid interface types: Ethernet, Ve.

PUT URIs	Payload	Description
<base_URI>/config/running/ interface/{interface-type}/ {interface-name}/ipv6/nd/ reachable-time	<reachable-time>{decimal}</ reachable-time>	Sets reachable period in milliseconds. Valid interface types: Ethernet, Ve.
<base_URI>/config/running/ interface/{interface-type}/ {interface-name}/ipv6/nd/mtu	<mtu>{decimal}</mtu>	Sets IP MTU in bytes. Valid interface types: Ethernet, Ve.
<base_URI>/config/running/ interface/{interface-type}/ {interface-name}/ipv6/nd/ retrans-timer	<retrans-timer>{decimal}</ retrans-timer>	Sets retransmit interval time. Valid interface types: Ethernet, Ve.
<base_URI>/config/running/ interface/{interface-type}/ {interface-name}/ipv6/nd/ hoplimit	<hoplimit>{decimal}</hoplimit>	Sets the hop limit. Valid interface types: Ethernet, Ve.
<base_URI>/config/running/ interface/{interface-type}/ {interface-name}/ipv6/nd/ router-preference/high	<high>{enumeration}</high>	Sets router-preference value as high on the interface. Valid interface types: Ethernet, Ve.
<base_URI>/config/running/ interface/{interface-type}/ {interface-name}/ipv6/nd/ router-preference/low	<low>{enumeration}</low>	Sets router-preference value as low on the interface. Valid interface types: Ethernet, Ve.
<base_URI>/config/running/ interface/{interface-type}/ {interface-name}/ipv6/nd/ router-preference/medium	<medium>{enumeration}</ medium>	Sets router-preference value as medium on the interface. Valid interface types: Ethernet, Ve.
<base_URI>/config/running/ interface/{interface-type}/ {interface-name}/ipv6/nd/ router-preference/dad/attempt	<attempt>{decimal}</ attempt>	Sets attempt count for duplicate address detection. Valid interface types: Ethernet, Ve.
<base_URI>/config/running/ interface/{interface-type}/ {interface-name}/ipv6/nd/dad/ time	<time>{decimal}</time>	Sets duplicate address detection interval. Valid interface types: Ethernet, Ve.
<base_URI>/config/running/ interface/{interface-type}/ {interface-name}/ipv6/nd/ cache/expire	<expire>{decimal}</expire>	Sets cache expire timeout in seconds. Valid interface types: Ethernet, Ve.
<base_URI>/config/running/ interface/{interface-type}/ {interface-name}/ipv6/nd/ suppress-ra/suppress-ra-flag	<suppress-ra-flag></suppress- ra-flag>	Sets suppress router advertisement flag. Valid interface types: Ethernet, Ve.
<base_URI>/config/running/ interface/{interface-type}/ {interface-name}/ipv6/nd/ suppress-ra/mtu	<mtu></mtu>	Disables sending MTU in Router- Advertisement messages. Valid interface types: Ethernet, Ve.

PUT URIs	Payload	Description
<base_URI>/config/running/ interface/{interface-type}/ {interface-name}/ipv6/nd/ suppress-ra/all	<all></all>	Suppresses response to RS in addition to not sending RAS. Valid interface types: Ethernet, Ve.
<base_URI>/config/running/ interface/{interface-type}/ {interface-name}/ipv6/nd/ra- interval/max-interval	<max-interval>{decimal}</max- interval>	Sets maximum interval in seconds between router advertisements. Valid interface types: Ethernet, Ve.
<base_URI>/config/running/ interface/{interface-type}/ {interface-name}/ipv6/nd/ra- interval/min	<min>{decimal}</min>	Sets minimum interval in seconds between router advertisements. Valid interface types: Ethernet, Ve.
<base_URI>/config/running/ interface/{interface-type}/ {interface-name}/ipv6/nd/send- ra	<send-ra></send-ra>	Sets to send router advertisement. Valid interface types: Ethernet, Ve.
<base_URI>/config/running/ interface/{interface-type}/ {interface-name}/ipv6/nd/ns- interval	<ns-interval>{decimal}</ns- interval>	Sets neighbor solicitation interval in seconds. Valid interface types: Ethernet, Ve.
<base_URI>/config/running/ interface/{interface-type}/ {interface-name}/ipv6/nd/ address/suppress	<suppress></suppress>	Suppresses all IPv6 addresses in router advertisement. Valid interface types: Ethernet, Ve.
<base_URI>/config/running/ interface/{interface-type}/ {interface-name}/ipv6/nd/ broadcast-mac-trap	<broadcast-mac-trap></ broadcast-mac-trap>	Enables the trap for all the ipv6 packets with broadcast MAC. Valid interface types: Ethernet, Ve.
<base_URI>/config/running/ interface/{interface-type}/ {interface-name}/ipv6/nd/ prefix/(prefix-ipv6-address)/no- onlink	<prefix><no-onlink></no- onlink></prefix>	Specifies to not use prefix for onlink determination. Valid interface types: Ethernet, Ve.
<base_URI>/config/running/ interface/{interface-type}/ {interface-name}/ipv6/nd/ prefix/(prefix-ipv6-address)/off- link	<prefix><off-link></off-link></ prefix>	Prefix is offlink. Valid interface types: Ethernet, Ve.

DELETE URIs
<base_URI>/config/running/interface/{interface-type}/{interface-name}/ipv6/nd/managed-config-flag
<base_URI>/config/running/interface/{interface-type}/{interface-name}/ipv6/nd/other-config-flag
<base_URI>/config/running/interface/{interface-type}/{interface-name}/ipv6/nd/ra-lifetime
<base_URI>/config/running/interface/{interface-type}/{interface-name}/ipv6/nd/reachable-time
<base_URI>/config/running/interface/{interface-type}/{interface-name}/ipv6/nd/mtu

DELETE URIs
<base_URI>/config/running/interface/{interface-type}/{interface-name}/ipv6/nd/retrans-timer
<base_URI>/config/running/interface/{interface-type}/{interface-name}/ipv6/nd/hoplimit
<base_URI>/config/running/interface/{interface-type}/{interface-name}/ipv6/nd/router-preference/high
<base_URI>/config/running/interface/{interface-type}/{interface-name}/ipv6/nd/router-preference/low
<base_URI>/config/running/interface/{interface-type}/{interface-name}/ipv6/nd/router-preference/medium
<base_URI>/config/running/interface/{interface-type}/{interface-name}/ipv6/nd/router-preference/dad/attempts
<base_URI>/config/running/interface/{interface-type}/{interface-name}/ipv6/nd/dad/time
<base_URI>/config/running/interface/{interface-type}/{interface-name}/ipv6/nd/cache/expire
<base_URI>/config/running/interface/{interface-type}/{interface-name}/ipv6/nd/suppress-ra/suppress-ra-flag
<base_URI>/config/running/interface/{interface-type}/{interface-name}/ipv6/nd/suppress-ra/mtu
<base_URI>/config/running/interface/{interface-type}/{interface-name}/ipv6/nd/suppress-ra/all
<base_URI>/config/running/interface/{interface-type}/{interface-name}/ipv6/nd/ra-interval/max-interval
<base_URI>/config/running/interface/{interface-type}/{interface-name}/ipv6/nd/ra-interval/min
<base_URI>/config/running/interface/{interface-type}/{interface-name}/ipv6/nd/send-ra
<base_URI>/config/running/interface/{interface-type}/{interface-name}/ipv6/nd/ns-interval
<base_URI>/config/running/interface/{interface-type}/{interface-name}/ipv6/nd/address/suppress
<base_URI>/config/running/interface/{interface-type}/{interface-name}/ipv6/nd/broadcast-mac-trap
<base_URI>/config/running/interface/{interface-type}/{interface-name}/ipv6/nd/address/suppressing-address/(suppress-ipv6-address)
<base_URI>/config/running/interface/{interface-type}/{interface-name}/ipv6/nd/prefix/(prefix-ipv6-address)/no-onlink
<base_URI>/config/running/interface/{interface-type}/{interface-name}/ipv6/nd/prefix/(prefix-ipv6-address)/off-link

Parameters

interface-type

Valid interface types: **E**thernet and **Ve**.

ra-lifetime

Specifies the RA lifetime period in seconds. Valid values are from 0 through 9000 seconds.

Default value is 1800 seconds.

reachable-time

Specifies the reachable period in milliseconds. Valid values are from 0 through 3600000. The default value is 0.

mtu

Specifies the IP MTU in bytes. Valid values are from 1280 through 65535. The default value is 1500.

retrans-timer

Specifies the retransmit interval time in milliseconds. Valid values are from 0 through 4294967295. The default value is 0.

hoplimit

Specifies the hop limit. Valid values are from 0 through 255. The default value is 64.

dad attempts

Specifies the number of neighbor solicitation attempts for duplicate address detection. Valid values are from 0 through 10 attempts. Default value is 2.

dad time

Specifies the duplicate address detection interval in seconds. Valid values are from 1 through 5 seconds. Default value is 1 second.

expire

Specifies the time interval after which the cache is deleted or refreshed. Valid values are from 30 through 14400 seconds. The default value is 14400.

max-interval

Specifies the maximum interval in seconds between router advertisements. Valid values are from 4 through 1800 seconds. The default value is 600.

min

Specifies the minimum interval in seconds between router advertisements. Valid values are from 4 through 1800 seconds. The default value is 200.

ns-interval

Specifies the neighbor solicitation interval in seconds. Valid values are from 1 through 5 seconds. Default value is 1 second.

Usage Guidelines

GET, POST, PUT, PATCH, DELETE, OPTIONS, and HEAD operations are supported.

Examples

The following example uses the GET option to retrieve the configuration details.

URI

<http://host:80/rest/config/running/interface/Ethernet/%221/1%22/ipv6/nd>

Request Body

None

Response Body

```
<nd xmlns="urn:brocade.com:mgmt:brocade-ipv6-nd-ra" xmlns:y="http://brocade.com/ns/rest"
y:self="/rest/config/running/interface/Ethernet/%221/1%22/ipv6/nd">
  <suppress-ra y:self="/rest/config/running/interface/Ethernet/%221/1%22/ipv6/nd/suppress-
ra">
  </suppress-ra>
  <ra-interval y:self="/rest/config/running/interface/Ethernet/%221/1%22/ipv6/nd/ra-
interval">
  </ra-interval>
  <router-preference y:self="/rest/config/running/interface/Ethernet/%221/1%22/ipv6/nd/
router-preference">
  </router-preference>
  <ra-dns-server y:self="/rest/config/running/interface/Ethernet/%221/1%22/ipv6/nd/ra-dns-
server/2100:21:2134::566">
    <dns-server-prefix>2100:21:2134::566</dns-server-prefix>
  </ra-dns-server>
  <ra-dns-server y:self="/rest/config/running/interface/Ethernet/%221/1%22/ipv6/nd/ra-dns-
server/3600:36::11">
    <dns-server-prefix>3600:36::11</dns-server-prefix>
  </ra-dns-server>
  <ra-dns-server y:self="/rest/config/running/interface/Ethernet/%221/1%22/ipv6/nd/ra-dns-
server/3600:36::11">
    <dns-server-prefix>3600:36::11</dns-server-prefix>
  </ra-dns-server>
  <ra-domain-name y:self="/rest/config/running/interface/Ethernet/%221/1%22/ipv6/nd/ra-
domain-name/dhiya.in">
    <domain-name-string>dhiya.in</domain-name-string>
  </ra-domain-name>
  <ra-domain-name y:self="/rest/config/running/interface/Ethernet/%221/1%22/ipv6/nd/ra-
domain-name/dhiya.sk">
    <domain-name-string>dhiya.sk</domain-name-string>
  </ra-domain-name>
  <ra-domain-name y:self="/rest/config/running/interface/Ethernet/%221/1%22/ipv6/nd/ra-
domain-name/dhiya.uk">
    <domain-name-string>dhiya.uk</domain-name-string>
  </ra-domain-name>
  <ra-domain-name y:self="/rest/config/running/interface/Ethernet/%221/1%22/ipv6/nd/ra-
domain-name/dhiya.us">
    <domain-name-string>dhiya.us</domain-name-string>
  </ra-domain-name>
  <address y:self="/rest/config/running/interface/Ethernet/%221/1%22/ipv6/nd/address">
  </address>
  <dad y:self="/rest/config/running/interface/Ethernet/%221/1%22/ipv6/nd/dad">
  </dad>
  <cache y:self="/rest/config/running/interface/Ethernet/%221/1%22/ipv6/nd/cache">
  </cache>
</nd>
```

The following is an example of the PUT operation to configure managed config flag on a specified interface.

URI

<http://host:80/rest/config/running/interface/{interface-type}/{interface-name}/ipv6/nd/managed-config-flag>

Request Body

```
<managed-config-flag>true</managed-config-flag>
```

Response Body

None

The following is an example of the DELETE operation to remove managed config flag on a specified interface.

URI

`http://host:80/rest/config/running/interface/Ethernet/%221/1%22/ipv6/nd/managed-config-flag`

Request Body

None

Response Body

None

interface/{interface-type}/{interface-name}/ipv6/ospf

Configures, modifies, or retrieves the Open Shortest Path First (OSPF) version 3.

Resource URIs

URI	Description
<base_URI>/config/running/interface/{interface-type}/{interface-name}/ipv6/ospf/active	Configures PBR (IPv6). Valid interface types: Ethernet, Ve, Loopback.

GET URIs	Description
<base_URI>/config/running/interface/{interface-type}/{interface-name}/ipv6/ospf/area	Displays the OSPF router area id. Valid interface types: Ethernet, Ve, Loopback.
<base_URI>/config/running/interface/{interface-type}/{interface-name}/ipv6/ospf/active	Sets a specific OSPFv3 interface to active. Valid interface types: Ethernet, Ve, Loopback.
<base_URI>/config/running/interface/{interface-type}/{interface-name}/ipv6/ospf/passive	Sets a specific OSPFv3 interface to passive. Valid interface types: Ethernet, Ve, Loopback.
<base_URI>/config/running/interface/{interface-type}/{interface-name}/ipv6/ospf/cost	Displays cost for a specific OSPFv3 interface. Valid interface types: Ethernet, Ve, Loopback.
<base_URI>/config/running/interface/{interface-type}/{interface-name}/ipv6/ospf/instance	Displays the number of OSPFv3 instances running on an interface. Valid interface types: Ethernet, Ve, Loopback.
<base_URI>/config/running/interface/{interface-type}/{interface-name}/ipv6/ospf/mtu-ignore	Displays whether maximum transmission unit (MTU) match checking is enabled or disabled. Valid interface types: Ethernet, Ve, Loopback.
<base_URI>/config/running/interface/{interface-type}/{interface-name}/ipv6/ospf/network	Displays network type. Valid interface types: Ethernet, Ve, Loopback.
<base_URI>/config/running/interface/{interface-type}/{interface-name}/ipv6/ospf/priority	Displays priority for designated router (DR) election and backup designated routers (BDRs) on the interface you are connected to. Valid interface types: Ethernet, Ve, Loopback.
<base_URI>/config/running/interface/{interface-type}/{interface-name}/ipv6/ospf/suppress-linklsa	Displays whether link LSA advertisements are suppressed. Valid interface types: Ethernet, Ve, Loopback.
<base_URI>/config/running/interface/{interface-type}/{interface-name}/ipv6/ospf/authentication	Displays authentication for the interface. Valid interface types: Ethernet, Ve, Loopback.
<base_URI>/config/running/interface/{interface-type}/{interface-name}/ipv6/ospf/authentication/ipsec	Displays IPSEC authentication for the interface. Valid interface types: Ethernet, Ve, Loopback.
<base_URI>/config/running/interface/{interface-type}/{interface-name}/ipv6/ospf/authentication/ipsec/key-add-remove-interval	Displays key add or remove interval in seconds. Valid interface types: Ethernet, Ve, Loopback.
<base_URI>/config/running/interface/{interface-type}/{interface-name}/ipv6/ospf/hello-interval	Sets the length of time between the transmission of hello packets that an interface sends to neighbor routers. Valid interface types: Ethernet, Ve, Loopback.

GET URIs	Description
<base_URI>/config/running/interface/{interface-type}/{interface-name}/ipv6/ospf/dead-interval	Displays the time period for which a neighbor router waits for a hello packet from the device before declaring the router down. Valid interface types: Ethernet, Ve, Loopback.
<base_URI>/config/running/interface/{interface-type}/{interface-name}/ipv6/ospf/hello-jitter	Displays the allowed jitter between HELLO packets. Valid interface types: Ethernet, Ve, Loopback.
<base_URI>/config/running/interface/{interface-type}/{interface-name}/ipv6/ospf/retransmit-interval	Displays the retransmit interval. Valid interface types: Ethernet, Ve, Loopback.
<base_URI>/config/running/interface/{interface-type}/{interface-name}/ipv6/ospf/transmit-delay	Displays transmit delay for link-update packets. Valid interface types: Ethernet, Ve, Loopback.

PUT URIs	Payload	Description
<base_URI>/config/running/interface/{interface-type}/{interface-name}/ipv6/ospf/active	<active>{enumeration}</active>	Sets a specific OSPFv3 interface to active. Valid interface types: Ethernet, Ve, Loopback.
<base_URI>/config/running/interface/{interface-type}/{interface-name}/ipv6/ospf/passive	<passive>{enumeration}</passive>	Sets a specific OSPFv3 interface to passive. Valid interface types: Ethernet, Ve, Loopback.
<base_URI>/config/running/interface/{interface-type}/{interface-name}/ipv6/ospf/cost	<cost>{uint32}</cost>	Configures cost for a specific OSPFv3 interface. Valid interface types: Ethernet, Ve, Loopback.
<base_URI>/config/running/interface/{interface-type}/{interface-name}/ipv6/ospf/instance	<instance>{uint32}</instance>	Specifies the number of OSPFv3 instances running on an interface. Valid interface types: Ethernet, Ve, Loopback.
<base_URI>/config/running/interface/{interface-type}/{interface-name}/ipv6/ospf/mtu-ignore	<mtu-ignore>{enumeration}</mtu-ignore>	Enables or disables maximum transmission unit (MTU) match checking. Valid interface types: Ethernet, Ve, Loopback.
<base_URI>/config/running/interface/{interface-type}/{interface-name}/ipv6/ospf/network	<network>{enumeration}</network>	Configures network type. Valid interface types: Ethernet, Ve, Loopback.
<base_URI>/config/running/interface/{interface-type}/{interface-name}/ipv6/ospf/priority	<priority>{uint32}</priority>	Configures priority for designated router (DR) election and backup designated routers (BDRs) on the interface you are connected to. Valid interface types: Ethernet, Ve, Loopback.

PUT URIs	Payload	Description
<base_URI>/config/running/ interface/{interface-type}/ {interface-name}/ipv6/ospf/ suppress-linklsa	<suppress- linklsa>{enumeration}</ suppress-linklsa>	Suppresses link LSA advertisements. Valid interface types: Ethernet, Ve, Loopback.
<base_URI>/config/running/ interface/{interface-type}/ {interface-name}/ipv6/ospf/ authentication/ipsec/key-add- remove-interval	<key-add-remove- interval>{common-def:time- interval-sec}</key-add-remove- interval>	Key add or remove interval in seconds. Valid interface types: Ethernet, Ve, Loopback.
<base_URI>/config/running/ interface/{interface-type}/ {interface-name}/ipv6/ospf/ hello-interval	<hello-interval>{common- def:time-interval-sec}</hello- interval>	Sets the length of time between the transmission of hello packets that an interface sends to neighbor routers. Valid interface types: Ethernet, Ve, Loopback.
<base_URI>/config/running/ interface/{interface-type}/ {interface-name}/ipv6/ospf/ dead-interval	<dead-interval>{common- def:time-interval-sec}</dead- interval>	Specifies the time period for which a neighbor router waits for a hello packet from the device before declaring the router down. Valid interface types: Ethernet, Ve, Loopback.
<base_URI>/config/running/ interface/{interface-type}/ {interface-name}/ipv6/ospf/ hello-jitter	<hello-jitter>{uint32}</hello- jitter>	Sets the allowed jitter between HELLO packets. Valid interface types: Ethernet, Ve, Loopback.
<base_URI>/config/running/ interface/{interface-type}/ {interface-name}/ipv6/ospf/ retransmit-interval	<retransmit-interval>{common- def:time-interval-sec}</ retransmit-interval>	Configures the retransmit interval. The retransmit interval is the time between Link-State Advertisement (LSA) retransmissions to adjacent routers for a given interface. Valid interface types: Ethernet, Ve, Loopback.
<base_URI>/config/running/ interface/{interface-type}/ {interface-name}/ipv6/ospf/ transmit-delay	<transmit-delay>{common- def:time-interval-sec}</transmit- delay>	Configures transmit delay for link-update packets. The transmit delay is the estimated time required for OSPFv3 to send linkstate update packets on the interface to which you are connected. Valid interface types: Ethernet, Ve, Loopback.

PATCH URIs	Payload	Description
<base_URI>/config/running/ interface/{interface-type}/ {name}/ipv6/ospf/ authentication/ipsec	<authentication><spi>{spi-value- type}</spi><ah>{algorithm- type-ah}</ah>	Security Parameter Index specifying the authentication algorithm to use.

PATCH URIs	Payload	Description
	ah<<disable>{enumeration}</disable></authentication>	Valid interface types: Ethernet, Ve, Loopback.
<base_URI>/config/running/interface/{interface-type}/{name}/ipv6/ospf/authentication/ipsec	<authentication><spi>{spi-value-type}</spi><no-encrypt>{enumeration}</no-encrypt><<disable>{enumeration}</disable></authentication>	Security Parameter Index without encrypting the key. Valid interface types: Ethernet, Ve, Loopback.
<base_URI>/config/running/interface/{interface-type}/{name}/ipv6/ospf/authentication/ipsec	<authentication><spi>{spi-value-type}</spi><key>{ipsec-authentication-hexkey-string}</key><<disable>{enumeration}</disable></authentication>	Security Parameter Index with Key used for ah. Valid interface types: Ethernet, Ve, Loopback.
<base_URI>/config/running/interface/{interface-type}/{name}/ipv6/ospf/authentication/ipsec	<authentication><spi>{spi-value-type}</spi><esp>{algorithm-type-esp}</esp><<disable>{enumeration}</disable></authentication>	Security Parameter Index specifying Encapsulating Security Payload (ESP). Valid interface types: Ethernet, Ve, Loopback.
<base_URI>/config/running/interface/{interface-type}/{name}/ipv6/ospf/authentication/ipsec	<authentication><spi>{spi-value-type}</spi><esp-no-encrypt>{enumeration}</esp-no-encrypt><<disable>{enumeration}</disable></authentication>	Security Parameter Index without encrypting the key. Valid interface types: Ethernet, Ve, Loopback.
<base_URI>/config/running/interface/{interface-type}/{name}/ipv6/ospf/authentication/ipsec	<authentication><spi>{spi-value-type}</spi><esp-key>{ipsec-authentication-hexkey-string}</esp-key><<disable>{enumeration}</disable></authentication>	Security Parameter Index with Hexadecimal key string for ESP. Valid interface types: Ethernet, Ve, Loopback.
<base_URI>/config/running/interface/{interface-type}/{name}/ipv6/ospf/authentication/ipsec	<authentication><spi>{spi-value-type}</spi><esp-auth>{algorithm-type-ah}</esp-auth><<disable>{enumeration}</disable></authentication>	Security Parameter Index using Authentication Algorithm. Valid interface types: Ethernet, Ve, Loopback.
<base_URI>/config/running/interface/{interface-type}/{name}/ipv6/ospf/authentication/ipsec	<authentication><spi>{spi-value-type}</spi><no-encrypt>{enumeration}</no-encrypt><<disable>{enumeration}</disable></authentication>	Security Parameter Index without encrypting the key. Valid interface types: Ethernet, Ve, Loopback.
<base_URI>/config/running/interface/{interface-type}/{name}/ipv6/ospf/authentication/ipsec	<authentication><spi>{spi-value-type}</spi><key>{ipsec-authentication-hexkey-string}</key><<disable>{enumeration}</disable></authentication>	Security Parameter Index with Hexadecimal key string for authentication algorithm. Valid interface types: Ethernet, Ve, Loopback.
<base_URI>/config/running/interface/{interface-type}/{name}/ipv6/ospf/authentication/ipsec	<ipsec><key-add-remove-interval>{common-def:time-interval-sec}</key-add-remove-interval></ipsec>	Key add or remove interval in seconds. Valid interface types: Ethernet, Ve, Loopback.

Usage Guidelines

GET, PUT, PATCH, DELETE, OPTIONS, and HEAD operations are supported.

Examples

The following is an example of the PUT operation to configure a specific OSPFv3 interface to active.

URI

`http://host:80/rest/config/running/interface/Ethernet/%221/1%22/ipv6/ospf/active`

Request Body

```
<active>true</active>
```

Response Body

None

interface/{interface-type}/{interface-name}/ipv6/policy

Configures, modifies, or retrieves the Policy-based Routing (PBR) configuration.

Resource URIs

URI	Description
<base_URI>/config/running/interface/{interface-type}/{interface-name}/ipv6/policy	Configures PBR (IPv6). Valid interface types: Ethernet, Ve..

GET URIs	Description
<base_URI>/config/running/interface/{interface-type}/{interface-name}/ipv6/policy	Retrieves PBR (IPv6) policy. Valid interface types: Ethernet, Ve.
<base_URI>/config/running/interface/{interface-type}/{interface-name}/ipv6/policy/route-map	Retrieves PBR (IPv6) route map. Valid interface types: Ethernet, Ve.
<base_URI>/config/running/interface/{interface-type}/{interface-name}/ipv6/policy/route-map/ipv6-route-map-name	Retrieves PBR (IPv6) route map name. Valid interface types: Ethernet, Ve.

PATCH URIs	Payload	Description
<base_URI>/config/running/interface/Ethernet/{name}/ipv6/policy/route-map	<route-map><ipv6-route-map-name>{common-def:name-string63}</ipv6-route-map-name></route-map>	Configures PBR (IPv6). Valid interface types: Ethernet, Ve.

PUT URIs	Payload	Description
<base_URI>/config/running/interface/Ethernet/{name}/ipv6/policy/route-map/ipv6-route-map-name	<ipv6-route-map-name>{common-def:name-string63}</ipv6-route-map-name>	Configures PBR (IPv6). Valid interface types: Ethernet, Ve.

DELETE URIs
<base_URI>/config/running/interface/Ethernet/{name}/ipv6/policy/route-map/ipv6-route-map-name

Usage Guidelines

GET, POST, PUT, PATCH, DELETE, OPTIONS, and HEAD operations are supported.

Examples

The following example uses the GET option to retrieve the configuration details.

URI

<http://host:80/rest/config/running/interface/Ethernet/%221/1%22/ipv6/policy>

Request Body

None

Response Body

None

The following is an example of the PUT operation to configure a route map.

URI

<http://host:80/rest/config/running/interface/Ethernet/%221/1%22/ipv6/policy/route-map/map10>

Request Body

```
<policy xmlns="urn:brocade.com:mgmt:brocade-ip-policy" xmlns:y="http://brocade.com/ns/rest" y:self="/rest/config/running/interface/Ethernet/%221/39%22/ipv6/policy">
  <route-map y:self="/rest/config/running/interface/Ethernet/%221/39%22/ipv6/policy/route-map">
    <ipv6-route-map-name>map10</ipv6-route-map-name>
  </route-map>
</policy>
```

Response Body

None

The following is an example of the DELETE operation to remove a route map.

URI

<http://host:80/rest/config/running/interface/Ethernet/%221/1%22/ipv6/policy/route-map/map10>

Request Body

None

Response Body

None

interface/{interface-type}/{interface-name}/ipv6/router/isis

Configures Intermediate System-to-Intermediate System (IS-IS) routing at the interface level.

Resource URIs

URI	Description
<base_URI>rest/config/running/interface/{interface-type}/{interface-name}/ipv6/router/isis	Configures IS-IS routing protocol. Valid interface types: Ethernet, Ve, Loopback.

GET URIs	Description
<base_URI>rest/config/running/interface/{interface-type}/{interface-name}/ipv6/router	Displays IS-IS routing protocol. Valid interface types: Ethernet, Ve, Loopback.
<base_URI>rest/config/running/interface/{interface-type}/{interface-name}/ipv6/router/isis	Enables IS-IS. Valid interface types: Ethernet, Ve, Loopback.

PUT URIs	Payload	Description
<base_URI>/config/running/interface/{interface-type}/{interface-name}/ipv6/router/isis	<isis>{enumeration}</isis>	Enables IS-IS. Valid interface types: Ethernet, Ve, Loopback.

PATCH URIs	Payload	Description
<base_URI>/config/running/interface/{interface-type}/{interface-name}/ipv6/router	<isis>{enumeration}</isis>	Enables IS-IS. Valid interface types: Ethernet, Ve, Loopback.

DELETE URIs
<base_URI>/config/running/interface/{interface-type}/{interface-name}/ipv6/router/isis

Usage Guidelines

GET, POST, PUT, PATCH, DELETE, OPTIONS, and HEAD operations are supported.

Examples

The following example uses the GET option to retrieve the configuration details.

URI

http://host:80/rest/config/running/interface/Ethernet/%221/3%22/ipv6/router

Request Body

None

Response Body

```
<router xmlns="urn:brocade.com:mgmt:brocade-isis" xmlns:y="http://brocade.com/ns/rest"
y:self="/rest/config/running/interface/Ethernet/%224/10%22/ipv6/router">
  <isis>true</isis>
</router>
```

The following example uses the PUT option to configure IS-IS routing protocol.

URI

<http://host:80/rest/config/running/interface/Ethernet/%221/3%22/ipv6/router/isis>

Request Body

```
<isis>true</isis>
```

Response Body

None

The following example uses the DELETE option to remove IS-IS routing protocol.

URI

<http://host:80/rest/config/running/interface/Ethernet/%221/3%22/ipv6/router>

Request Body

None

Response Body

None

interface/{interface-type}/{interface-name}/ipv6/vrrp-extended

Configures, retrieves, and modifies VRRPE.

Resource URIs

URI	Description
<base_URI>/config/running/interface/{interface-type}/{interface-name}/ipv6/vrrp-extended	Configures VRRPE. Allowed interface type: Ve.

GET URI	Description
<base_URI>/config/running/interface/{interface-type}/{interface-name}/ipv6/vrrp-extended	Displays ipv6 configuration. Valid interface type: Ve.
<base_URI>/config/running/interface/{interface-type}/{interface-name}/ipv6/vrrp-extended/auth-type	Displays authentication type. Valid interface type: Ve.
<base_URI>/config/running/interface/{interface-type}/{interface-name}/ipv6/vrrp-extended/auth-type/md5-auth	Displays md5 authentication. Valid interface type: Ve.
<base_URI>/config/running/interface/{interface-type}/{interface-name}/ipv6/vrrp-extended/auth-type/md5-auth/auth-data	Displays authentication data. Valid interface type: Ve.

PUT URIs	Payload	Description
<base_URI>/config/running/interface/ve/{name}/ipv6/vrrp-extended/auth-type/md5-auth/auth-data	<auth-data>{string}</auth-data>	Configures authentication data. Valid interface type: Ve.

PATCH URIs	Payload	Description
<base_URI>/config/running/{interface-type}/{interface-name}/ipv6/vrrp-extended/auth-type/md5-auth	<md5-auth><auth-data>{string}</auth-data></md5-auth>	Configures MD5 authentication. Valid interface type: Ve.

DELETE URIs
<base_URI>/config/running/interface/{interface-type}/{interface-name}/ipv6/vrrp-extended
<base_URI>/config/running/interface/{interface-type}/{interface-name}/ipv6/vrrp-extended/auth-type
<base_URI>/config/running/interface/{interface-type}/{interface-name}/ipv6/vrrp-extended/auth-type/md5-auth
<base_URI>/config/running/interface/{interface-type}/{interface-name}/ipv6/vrrp-extended/auth-type/md5-auth/auth-data

Usage Guidelines

GET, POST, PUT, PATCH, DELETE, OPTIONS, and HEAD operations are supported.

Examples

The following example uses the GET option to retrieve the configuration details.

URI

http://host:80/rest/config/running/interface/Ve/2/ipv6/vrrp-extended

Request Body

None

Response Body

```
<vrrp-extended xmlns="urn:brocade.com:mgmt:brocade-vrrp" y:self="/rest/config/running/
interface/Ve/2/ipv6/vrrp-extended">
  <auth-type y:self="/rest/config/running/interface/Ve/2/ipv6/vrrp-extended/auth-
type">
    <md5-auth y:self="/rest/config/running/interface/Ve/2/ipv6/vrrp-extended/auth-
type/md5-auth">
      </md5-auth>
    </auth-type>
  </vrrp-extended>
```

The following is an example of the PATCH operation to configure MD5 authentication.

URI

http://host:80/rest/config/running/interface/Ve/100/ipv6/vrrp-extended/auth-type/md5-auth

Request Body

```
<md5-auth><auth-data>vrrpe</auth-data></md5-auth>
```

Response Body

None

interface/{interface-type}/{interface-name}/isis

Configures IS-IS routing protocol.

Resource URIs

URI	Description
<base_URI>/rest<base_URI>/config/running/interface/{interface-type}/{interface-name}/isis	Configures IS-IS routing protocol. Valid interface types: Ethernet, Ve, Loopback.

GET URI	Description
<base_URI>/rest<base_URI>/config/running/interface/{interface-type}/{interface-name}/isis	Configures IS-IS routing protocol. Valid interface types: Ethernet, Ve, Loopback.
<base_URI>/rest<base_URI>/config/running/interface/{interface-type}/{interface-name}/isis/auth-check	Authenticates incoming PDUs for LSPs, CSNP, and PSNP. Valid interface types: Ethernet, Ve, Loopback.
<base_URI>/rest<base_URI>/config/running/interface/{interface-type}/{interface-name}/isis/auth-check/level-1	Authenticate incoming PDUs for Level-1 LSPs, CSNP, and PSNP. Valid interface types: Ethernet, Ve, Loopback.
<base_URI>/rest<base_URI>/config/running/interface/{interface-type}/{interface-name}/isis/auth-check/level-1/disable	Disables authentication of incoming PDUs for Level-1 LSPs, CSNP, and PSNP. Valid interface types: Ethernet, Ve, Loopback. Valid interface types: Ethernet, Ve, Loopback.
<base_URI>/rest<base_URI>/config/running/interface/{interface-type}/{interface-name}/isis/auth-check/level-2	Authenticates incoming PDUs for Level-2 LSPs, CSNP, and PSNP. Valid interface types: Ethernet, Ve, Loopback.
<base_URI>/rest<base_URI>/config/running/interface/{interface-type}/{interface-name}/isis/auth-check/level-2/disable	Disables authentication of incoming PDUs for Level-2 LSPs, CSNP, and PSNP. Valid interface types: Ethernet, Ve, Loopback.
<base_URI>/config/running/interface/{interface-type}/{interface-name}/isis/reverse-metric	Configures IS-IS reverse metric at the router level. Valid interface types: Ethernet, Ve, Loopback.
<base_URI>/config/running/interface/{interface-type}/{interface-name}/isis/reverse-metric/rev-metric-val	Configures IS-IS reverse metric value. Valid interface types: Ethernet, Ve, Loopback.
<base_URI>/config/running/interface/{interface-type}/{interface-name}/isis/reverse-metric/whole-lan	Change metric for whole LAN. Valid interface types: Ethernet, Ve, Loopback.
<base_URI>/config/running/interface/{interface-type}/{interface-name}/isis/reverse-metric/te-def-metric	Updates TE default metric sub-tlv. Valid interface types: Ethernet, Ve, Loopback.
<base_URI>/config/running/interface/{interface-type}/{interface-name}/isis/auth-mode	Defines authentication mode. Valid interface types: Ethernet, Ve, Loopback.
<base_URI>/config/running/interface/{interface-type}/{interface-name}/isis/auth-mode/md5	HMAC-MD5 authentication. Valid interface types: Ethernet, Ve, Loopback.
<base_URI>/config/running/interface/{interface-type}/{interface-name}/isis/auth-mode/md5/level-1	Authentication mode for Level-1 LSPs, CSNP, and PSNP. Valid interface types: Ethernet, Ve, Loopback.

GET URI	Description
<base_URI>/config/running/interface/{interface-type}/{interface-name}/isis/auth-mode/md5/level-2	Authentication mode for Level-2 LSPs, CSNP, PSNP. Valid interface types: Ethernet, Ve, Loopback.
<base_URI>/config/running/interface/{interface-type}/{interface-name}/isis/auth-key/level-1	Auth-key for Level-1 ISIS Router. Valid interface types: Ethernet, Ve, Loopback.
<base_URI>/config/running/interface/{interface-type}/{interface-name}/isis/auth-key/level-2	Auth-key for Level-2 ISIS Router. Valid interface types: Ethernet, Ve, Loopback.
<base_URI>/config/running/interface/{interface-type}/{interface-name}/isis/hello	Sets hello mode on this interface. Valid interface types: Ethernet, Ve, Loopback.
<base_URI>/config/running/interface/{interface-type}/{interface-name}/isis/hello/padding	Pad hello packets on this interface. Valid interface types: Ethernet, Ve, Loopback.
<base_URI>/config/running/interface/{interface-type}/{interface-name}/isis/hello/padding/disable	Disables padding hello packets on this interface. Valid interface types: Ethernet, Ve, Loopback.
<base_URI>/config/running/interface/{interface-type}/{interface-name}/isis/hello-interval/level-1	Defines interval between hello PDUs. Valid interface types: Ethernet, Ve, Loopback.
<base_URI>/config/running/interface/{interface-type}/{interface-name}/isis/hello-interval/level-2	Define interval between hello PDUs. Valid interface types: Ethernet, Ve, Loopback.
<base_URI>/config/running/interface/{interface-type}/{interface-name}/isis/hello-multiplier/level-1	Define neighbor dead interval as multiplier of hello interval. Valid interface types: Ethernet, Ve, Loopback.
<base_URI>/config/running/interface/{interface-type}/{interface-name}/isis/hello-multiplier/level-2	Define neighbor dead interval as multiplier of hello interval. Valid interface types: Ethernet, Ve, Loopback.
<base_URI>/config/running/interface/{interface-type}/{interface-name}/isis/circuit-type	Defines inter-area/intra area operation mode. Valid interface types: Ethernet, Ve, Loopback.
<base_URI>/config/running/interface/{interface-type}/{interface-name}/isis/ipv6	Interface ipv6 attributes for IS-IS. Valid interface types: Ethernet, Ve, Loopback.
<base_URI>/config/running/interface/{interface-type}/{interface-name}/isis/ipv6/metric/level-1	Interface ipv6 Metric for IS-IS. Valid interface types: Ethernet, Ve, Loopback.
<base_URI>/config/running/interface/{interface-type}/{interface-name}/isis/ipv6/metric/level-2	Interface ipv6 Metric for IS-IS.
<base_URI>/config/running/interface/{interface-type}/{interface-name}/isis/metric/level-1	Interface metric. Valid interface types: Ethernet, Ve, Loopback.
<base_URI>/config/running/interface/{interface-type}/{interface-name}/isis/point-to-point	Point-to-point interface for ISIS operation. Valid interface types: Ethernet, Ve, Loopback.
<base_URI>/config/running/interface/{interface-type}/{interface-name}/isis/passive	Passive interface for ISIS operation. Valid interface types: Ethernet, Ve, Loopback.
<base_URI>/config/running/interface/{interface-type}/{interface-name}/isis/priority	Router priority for ISIS. Valid interface types: Ethernet, Ve, Loopback.
<base_URI>/config/running/interface/{interface-type}/{interface-name}/isis/priority/level-1	Priority for Level-1 ISIS Router. Valid interface types: Ethernet, Ve, Loopback.

GET URI	Description
<base_URI>/config/running/interface/{interface-type}/{interface-name}/isis/priority/level-2	Priority for Level-2 ISIS Router. Valid interface types: Ethernet, Ve, Loopback.
<base_URI>/config/running/interface/{interface-type}/{interface-name}/isis/ldp-sync	Sets LDP-SYNC operation mode on this interface. Valid interface types: Ethernet, Ve, Loopback.

POST URIs	Payload	Description
<base_URI>/config/running/interface/{interface-type}/{interface-name}/isis	<reverse-metric />	Configures IS-IS reverse metric at the router level. Valid interface types: Ethernet, Ve, Loopback.
<base_URI>/config/running/interface/{interface-type}/{interface-name}/isis	<auth-key><interface-auth-key-level>level-1</interface-auth-key-level><interface-auth-key-str>hello</interface-auth-key-str></auth-key>	Auth-key for Level-1 ISIS Router. Valid interface types: Ethernet, Ve, Loopback.
<base_URI>/config/running/interface/{interface-type}/{interface-name}/isis	<hello-interval><interface-hello-interval-level>level-2</interface-hello-interval-level><interface-hello-interval-val>{unit32}</interface-hello-interval-val></hello-interval>	Defines interval between hello PDUs. Valid interface types: Ethernet, Ve, Loopback.
<base_URI>/config/running/interface/{interface-type}/{interface-name}/isis	<hello-multiplier><interface-hello-multiplier-level>level-2</interface-hello-multiplier-level><interface-hello-multiplier-val>{unit32}</interface-hello-multiplier-val></hello-multiplier>	Defines neighbor dead interval as multiplier of hello interval. Valid interface types: Ethernet, Ve, Loopback.
<base_URI>/config/running/interface/{interface-type}/{interface-name}/isis/ipv6	<metric><interface-ipv6-metric-level>level-2</interface-ipv6-metric-level><interface-ipv6-metric-val>{unit32}</interface-ipv6-metric-val></metric>	Interface ipv6 Metric for IS-IS. Valid interface types: Ethernet, Ve, Loopback.
<base_URI>/config/running/interface/{interface-type}/{interface-name}/isis	<metric><interface-metric-level>level-2</interface-metric-level><interface-metric-val>{unit32}</interface-metric-val></metric>	Interface metric. Valid interface types: Ethernet, Ve, Loopback.

PUT URIs	Payload	Description
<base_URI>/rest<base_URI>/config/running/interface/{interface-type}/{interface-name}/isis/auth-check/level-1/disable	<disable>{enumeration}</disable>	Disables authentication of incoming PDUs for Level-1 LSPs, CSNP, and PSNP. Valid interface types: Ethernet, Ve, Loopback.
<base_URI>/rest<base_URI>/config/running/interface/{interface-type}/{interface-name}/isis/auth-check/level-2/disable	<disable>{enumeration}</disable>	Disables authentication of incoming PDUs for Level-2 LSPs, CSNP, and PSNP. Valid interface types: Ethernet, Ve, Loopback.

PUT URIs	Payload	Description
<base_URI>/config/running/ interface/{interface-type}/ {interface-name}/isis/reverse- metric/rev-metric-val	<rev-metric-val>{unit32}</rev- metric-val>	Configures IS-IS reverse metric value. Valid interface types: Ethernet, Ve, Loopback.
<base_URI>/config/running/ interface/{interface-type}/ {interface-name}/isis/reverse- metric/whole-lan	<whole-lan>{enumeration}</ whole-lan>	Changes metric for whole LAN. Valid interface types: Ethernet, Ve, Loopback.
<base_URI>/config/running/ interface/{interface-type}/ {interface-name}/isis/reverse- metric/te-def-metric	<te-def- metric>{enumeration}</te-def- metric>	Updates TE default metric sub- tlv. Valid interface types: Ethernet, Ve, Loopback.
<base_URI>/config/running/ interface/{interface-type}/ {interface-name}/isis/auth- mode/md5/level-1	<level-1>{enumeration}</level-1>	Authentication mode for Level-1 LSPs, CSNP, and PSNP. Valid interface types: Ethernet, Ve, Loopback.
<base_URI>/config/running/ interface/{interface-type}/ {interface-name}/isis/ <base_URI>/config/running/ interface/{interface-type}/ {interface-name}/auth- mode/md5/level-2	<level-2>{enumeration}</ level-2>	Authentication mode for Level-2 LSPs, CSNP, PSNP. Valid interface types: Ethernet, Ve, Loopback.
<base_URI>/config/running/ interface/{interface-type}/ {interface-name}/isis/hello/ padding/disable	<disable>{enumeration}</ disable>	Disables padding hello packets on this interface. Valid interface types: Ethernet, Ve, Loopback.
<base_URI>/config/running/ interface/{interface-type}/ {interface-name}/isis/circuit- type	<circuit-type>level-1</circuit- type>	Defines inter-area/intra area operation mode. Valid interface types: Ethernet, Ve, Loopback.
<base_URI>/config/running/ interface/{interface-type}/ {interface-name}/isis/point-to- point	<point-to- point>{enumeration}</point-to- point>	Point-to-point interface for ISIS operation. Valid interface types: Ethernet, Ve, Loopback.
<base_URI>/config/running/ interface/{interface-type}/ {interface-name}/isis/passive	<passive>{enumeration}</ passive>	Passive interface for ISIS operation. Valid interface types: Ethernet, Ve, Loopback.

PUT URIs	Payload	Description
<base_URI>/config/running/ interface/{interface-type}/ {interface-name}/isis/priority/ level-1	<level-1>{unit32}</level-1>	Priority for Level-1 ISIS Router. Valid interface types: Ethernet, Ve, Loopback.
<base_URI>/config/running/ interface/{interface-type}/ {interface-name}/isis/priority/ level-2	<level-2>{unit32}</level-2>	Priority for Level-2 ISIS Router. Valid interface types: Ethernet, Ve, Loopback.

PATCH URIs	Payload	Description
<base_URI>/rest<base_URI>/ config/running/interface/ {interface-type}/{interface- name}/isis/auth-check/level-1	<level-1><disable>{enumeration <td>Disables authentication of incoming PDUs for Level-1 LSPs, CSNP, and PSNP. Valid interface types: Ethernet, Ve, Loopback.</td>	Disables authentication of incoming PDUs for Level-1 LSPs, CSNP, and PSNP. Valid interface types: Ethernet, Ve, Loopback.
<base_URI>/rest<base_URI>/ config/running/interface/ {interface-type}/{interface- name}/isis/auth-check/level-2	<level-2><disable>{enumeration <td>Disables authentication of incoming PDUs for Level-2 LSPs, CSNP, and PSNP. Valid interface types: Ethernet, Ve, Loopback.</td>	Disables authentication of incoming PDUs for Level-2 LSPs, CSNP, and PSNP. Valid interface types: Ethernet, Ve, Loopback.
<base_URI>/config/running/ interface/{interface-type}/ {interface-name}/isis/reverse- metric	<reverse-metric><rev-metric- val>{string}</rev-metric-val></ reverse-metric>	Configures IS-IS reverse metric value. Valid interface types: Ethernet, Ve, Loopback.
<base_URI>/config/running/ interface/{interface-type}/ {interface-name}/isis/reverse- metric	<reverse-metric><whole- lan>{enumeration}</whole- lan></reverse-metric>	Changes metric for whole LAN. Valid interface types: Ethernet, Ve, Loopback.
<base_URI>/config/running/ interface/{interface-type}/ {interface-name}/isis/reverse- metric	<reverse-metric><te-def- metric>{enumeration}</te-def- metric></reverse-metric>	Updates TE default metric sub- tlv. Valid interface types: Ethernet, Ve, Loopback.
<base_URI>/config/running/ interface/{interface-type}/ {interface-name}/isis/auth- mode/md5	<md5><level-1>{enumeration}</ level-1></md5>	Authentication mode for Level-1 LSPs, CSNP, and PSNP. Valid interface types: Ethernet, Ve, Loopback.
<base_URI>/config/running/ interface/{interface-type}/ {interface-name}/isis/auth- mode/md5	<md5><level-2>{enumeration}</ level-2></md5>	Authentication mode for Level-2 LSPs, CSNP, PSNP. Valid interface types: Ethernet, Ve, Loopback.
<base_URI>/config/running/ interface/{interface-type}/ {interface-name}/isis/auth-key/ level-1	<auth-key><interface-auth-key- str>hello</interface-auth-key- str></auth-key>	Auth-key for Level-1 ISIS Router. Valid interface types: Ethernet, Ve, Loopback.
<base_URI>/config/running/ interface/{interface-type}/ {interface-name}/isis/hello/ padding	<padding><disable>{enumeratio n}</disable></padding>	Disables padding hello packets on this interface. Valid interface types: Ethernet, Ve, Loopback.

PATCH URIs	Payload	Description
<base_URI>/config/running/interface/{interface-type}/{interface-name}/isis/hello-interval/level-1	<hello-interval><interface-hello-interval-val>{unit32}</interface-hello-interval-val></hello-interval>	Defines interval between hello PDUs. Valid interface types: Ethernet, Ve, Loopback.
<base_URI>/config/running/interface/{interface-type}/{interface-name}/isis/hello-multiplier/level-2	<hello-multiplier><interface-hello-multiplier-val>{unit32}</interface-hello-multiplier-val></hello-multiplier>	Defines neighbor dead interval as multiplier of hello interval. Valid interface types: Ethernet, Ve, Loopback.
<base_URI>/config/running/interface/{interface-type}/{interface-name}/isis	<isis><circuit-type>level-1</circuit-type></isis>	Defines inter-area/intra area operation mode. Valid interface types: Ethernet, Ve, Loopback.
<base_URI>/config/running/interface/{interface-type}/{interface-name}/isis/ipv6/metric/level-2	<metric><interface-ipv6-metric-val>{unit32}</interface-ipv6-metric-val></metric>	Interface ipv6 Metric for IS-IS. Valid interface types: Ethernet, Ve, Loopback.
<base_URI>/config/running/interface/{interface-type}/{interface-name}/isis	<isis><point-to-point>{enumeration}</point-to-point></isis>	Point-to-point interface for ISIS operation. Valid interface types: Ethernet, Ve, Loopback.
<base_URI>/config/running/interface/{interface-type}/{interface-name}/isis	<isis><passive>{enumeration}</passive></isis>	Passive interface for ISIS operation. Valid interface types: Ethernet, Ve, Loopback.
<base_URI>/config/running/interface/{interface-type}/{interface-name}/isis/priority	<priority><level-1>{unit32}</level-1></priority>	Priority for Level-1 ISIS Router. Valid interface types: Ethernet, Ve, Loopback.
<base_URI>/config/running/interface/{interface-type}/{interface-name}/isis/priority	<priority><level-2>{unit32}</level-2></priority>	Priority for Level-2 ISIS Router. Valid interface types: Ethernet, Ve, Loopback.
<base_URI>/config/running/interface/{interface-type}/{interface-name}/isis	<isis><ldp-sync>enable</ldp-sync></isis>	Sets LDP-SYNC operation mode on this interface. Valid interface types: Ethernet, Ve, Loopback.

DELETE URIs
<base_URI>/config/running/interface/{interface-type}/{interface-name}/isis/auth-check
<base_URI>/config/running/interface/{interface-type}/{interface-name}/isis/auth-check/level-1/disable
<base_URI>/config/running/interface/{interface-type}/{interface-name}/isis/auth-check/level-2/disable
<base_URI>/config/running/interface/{interface-type}/{interface-name}/isis/reverse-metric
<base_URI>/config/running/interface/{interface-type}/{interface-name}/isis/reverse-metric/reverse-metric-val
<base_URI>/config/running/interface/{interface-type}/{interface-name}/isis/reverse-metric/whole-lan
<base_URI>/config/running/interface/{interface-type}/{interface-name}/isis/reverse-metric/te-def-metric
<base_URI>/config/running/interface/{interface-type}/{interface-name}/isis/auth-mode/md5/level-1

DELETE URIs
<base_URI>/config/running/interface/{interface-type}/{interface-name}/isis/auth-mode/md5/level-2
<base_URI>/config/running/interface/{interface-type}/{interface-name}/isis/auth-key/level-1
<base_URI>/config/running/interface/{interface-type}/{interface-name}/isis/hello/padding/
<base_URI>/config/running/interface/{interface-type}/{interface-name}/isis/hello/padding/disable
<base_URI>/config/running/interface/{interface-type}/{interface-name}/hello-interval/level-1
<base_URI>/config/running/interface/{interface-type}/{interface-name}/hello-interval/level-2
<base_URI>/config/running/interface/{interface-type}/{interface-name}/isis/hello-multiplier/level-1
<base_URI>/config/running/interface/{interface-type}/{interface-name}/isis/hello-multiplier/level-2
<base_URI>/config/running/interface/{interface-type}/{interface-name}/isis/circuit-type
<base_URI>/config/running/interface/{interface-type}/{interface-name}/isis/ipv6/metric/level-1
<base_URI>/config/running/interface/{interface-type}/{interface-name}/isis/ipv6/metric/level-2
<base_URI>/config/running/interface/{interface-type}/{interface-name}/isis/metric/level-1
<base_URI>/config/running/interface/{interface-type}/{interface-name}/isis/point-to-point
<base_URI>/config/running/interface/{interface-type}/{interface-name}/isis/passive
<base_URI>/config/running/interface/{interface-type}/{interface-name}/isis/priority/level-1
<base_URI>/config/running/interface/{interface-type}/{interface-name}/isis/priority/level-2
<base_URI>/config/running/interface/{interface-type}/{interface-name}/isis/ldp-sync

Usage Guidelines

GET, POST, PUT, PATCH, DELETE, OPTIONS, and HEAD operations are supported.

Examples

The following example uses the GET option to retrieve the configuration details.

URI

http://host:80/rest/config/running/interface/Ve/101/isis

Request Body

None

Response Body

```
<isis xmlns="urn:brocade.com:mgmt:brocade-isis" xmlns:y="http://brocade.com/ns/rest"
y:self="/rest/config/running/interface/Ethernet/%224/10%22/isis">
  <auth-check y:self="/rest/config/running/interface/Ethernet/%224/10%22/isis/auth-check">
    <level-1 y:self="/rest/config/running/interface/Ethernet/%224/10%22/isis/auth-check/
level-1">
```

```

    <disable>true</disable>
  </level-1>
  <level-2 y:self="/rest/config/running/interface/Ethernet/%224/10%22/isis/auth-check/level-2">
    <disable>true</disable>
  </level-2>
</auth-check>
<reverse-metric y:self="/rest/config/running/interface/Ethernet/%224/10%22/isis/reverse-metric">
  <rev-metric-val>2000</rev-metric-val>
  <whole-lan>true</whole-lan>
  <te-def-metric>true</te-def-metric>
</reverse-metric>
<auth-mode y:self="/rest/config/running/interface/Ethernet/%224/10%22/isis/auth-mode">
  <md5 y:self="/rest/config/running/interface/Ethernet/%224/10%22/isis/auth-mode/md5">
    <level-1>true</level-1>
    <level-2>true</level-2>
  </md5>
</auth-mode>
<auth-key y:self="/rest/config/running/interface/Ethernet/%224/10%22/isis/auth-key/level-1">
  <interface-auth-key-level>level-1</interface-auth-key-level>
</auth-key>
<auth-key y:self="/rest/config/running/interface/Ethernet/%224/10%22/isis/auth-key/level-2">
  <interface-auth-key-level>level-2</interface-auth-key-level>
</auth-key>
<hello y:self="/rest/config/running/interface/Ethernet/%224/10%22/isis/hello">
  <padding y:self="/rest/config/running/interface/Ethernet/%224/10%22/isis/hello/padding">
    <disable>true</disable>
  </padding>
</hello>
<hello-interval y:self="/rest/config/running/interface/Ethernet/%224/10%22/isis/hello-interval/level-1">
  <interface-hello-interval-level>level-1</interface-hello-interval-level>
</hello-interval>
<hello-multiplier y:self="/rest/config/running/interface/Ethernet/%224/10%22/isis/hello-multiplier/level-1">
  <interface-hello-multiplier-level>level-1</interface-hello-multiplier-level>
</hello-multiplier>
<circuit-type>level-2</circuit-type>
<ipv6 y:self="/rest/config/running/interface/Ethernet/%224/10%22/isis/ipv6">
  <metric y:self="/rest/config/running/interface/Ethernet/%224/10%22/isis/ipv6/metric/level-1">
    <interface-ipv6-metric-level>level-1</interface-ipv6-metric-level>
  </metric>
</ipv6>
<metric y:self="/rest/config/running/interface/Ethernet/%224/10%22/isis/metric/level-1">
  <interface-metric-level>level-1</interface-metric-level>
</metric>
<point-to-point>true</point-to-point>
<passive>true</passive>
<priority y:self="/rest/config/running/interface/Ethernet/%224/10%22/isis/priority">
  <level-1>100</level-1>
  <level-2>99</level-2>
</priority>
</isis>

```

The following example uses the POST option to configure auth-key for Level-1 IS-IS router.

URI

http://host:80/rest/config/running/interface/Ethernet/%221/3%22/isis

Request Body

```
<auth-key><interface-auth-key-level>level-1</interface-auth-key-level><interface-auth-key-str>hello</interface-auth-key-str></auth-key>
```

Response Body

None

The following example uses the DELETE option to remove authentication of incoming PDUs for LSPs, CSNP, and PSNP.

URI

http://host:80/rest/config/running/interface/Ethernet/%221/3%22/isis/auth-check

Request Body

None

Response Body

None

interface/{interface-type}/{interface-name}/link-error-disable

Configures port link dampening {PLD}.

Resource URIs

URI	Description
<base_URI>/config/running/interface/{interface-type}/{interface-name}/link-error-disable	Configures port link dampening {PLD}. Valid interface type: Ethernet.

GET URI	Description
<base_URI>/config/running/interface/{interface-type}/{interface-name}/link-error-disable	Configures port link dampening {PLD}. Valid interface type: Ethernet.
<base_URI>/config/running/interface/{interface-type}/{interface-name}/link-error-disable/wait-time-in-sec	Configures port link dampening {PLD} wait time. Valid interface type: Ethernet.

PATCH URIs	Payload	Description
<base_URI>/config/running/interface/{interface-type}/{interface-name}/link-error-disable	<link-error-disable><link-error-disable-entry>1</link-error-disable-entry><sampling-time-in-sec>{unit32}</sampling-time-in-sec><wait-time-in-sec>{unit32}</wait-time-in-sec></link-error-disable>	Edits port link dampening configuration. Valid interface type: Ethernet.

PUT URIs	Payload	Description
<base_URI>/config/running/interface/{interface-type}/{interface-name}/link-error-disable	<link-error-disable><link-error-disable-entry>1</link-error-disable-entry><sampling-time-in-sec>{unit32}</sampling-time-in-sec><wait-time-in-sec>{unit32}</wait-time-in-sec></link-error-disable>	Updates port link dampening configuration. Valid interface type: Ethernet.

Parameters

interface-type

Valid interface type: **Ethernet** only.

link-error-disable-entry

Specifies the link error disable entry.

sampling-time-in-sec

Specifies the sampling time.

wait-time-in-sec

Specifies the wait time.

Usage Guidelines

GET, PUT, PATCH, OPTIONS, and HEAD operations are supported.

Examples

The following example uses the GET option to retrieve the configuration details.

URI

http://host:80/rest/config/running/interface/ethernet/%221/1%22/link-error-disable

Request Body

None

Response Body

```
<link-error-disable xmlns="urn:brocade.com:mgmt:brocade-pld" xmlns:y="http://
brocade.com/ns/
rest" y:self="/rest/config/running/interface/Ethernet/%221/1%22/link-error-disable">
  <link-error-disable-entry>1</link-error-disable-entry>
  <sampling-time-in-sec>10</sampling-time-in-sec>
  <wait-time-in-sec>10</wait-time-in-sec>
</link-error-disable>
```

The following example uses the PATCH option to update the configuration.

URI

http://host:80/rest/config/running/interface/ethernet/%221/1%22/link-error-disable

Request Body

```
<link-error-disable>
  <link-error-disable-entry>1</link-error-disable-entry>
  <sampling-time-in-sec>10</sampling-time-in-sec>
  <wait-time-in-sec>10</wait-time-in-sec>
</link-error-disable>
```

Response Body

None

interface/{interface-type}/{interface-name}/link-fault-signaling

Configures, retrieves, and modifies Link Fault Signaling (LFS).

Resource URIs

URI	Description
<base_URI>/config/running/interface/{interface-type}/{interface-name}/link-fault-signaling	Configures LFS. Valid interface type: Ethernet.

GET URIs	Description
<base_URI>/config/running/interface/{interface-type}/{interface-name}/link-fault-signaling	Retrieves LFS. Valid interface type: Ethernet.
<base_URI>/config/running/interface/{interface-type}/{interface-name}/link-fault-signaling/tx	Retrieves TX LFS. Valid interface type: Ethernet.
<base_URI>/config/running/interface/{interface-type}/{interface-name}/link-fault-signaling/rx	Retrieves RX LFS. Valid interface type: Ethernet.

PATCH URIs	Payload	Description
<base_URI>/config/running/interface/{interface-type}/{interface-name}/link-fault-signaling/rx	<rx>(enumeration)</rx>	Configures RX LFS. Valid interface type: Ethernet.
<base_URI>/config/running/interface/{interface-type}/{interface-name}/link-fault-signaling/tx	<tx>(enumeration)</tx>	Configures TX LFS. Valid interface type: Ethernet.

PUT URIs	Payload	Description
<base_URI>/config/running/interface/{interface-type}/{interface-name}/link-fault-signaling/rx	<rx>(enumeration)</rx>	Configures RX LFS. Valid interface type: Ethernet.
<base_URI>/config/running/interface/{interface-type}/{interface-name}/link-fault-signaling/tx	<tx>(enumeration)</tx>	Configures TX LFS. Valid interface type: Ethernet.

DELETE URIs
<base_URI>/config/running/interface/{interface-type}/{interface-name}/link-fault-signaling/tx
<base_URI>/config/running/interface/{interface-type}/{interface-name}/link-fault-signaling/rx

Parameters

- `rx`
Specifies RX LFS
- `tx`
Specifies TX LFS

Usage Guidelines

GET, PUT, PATCH, DELETE, OPTIONS, and HEAD operations are supported.

Examples

The following example uses the GET option to retrieve the configuration details.

URI

`http://host:80/rest/config/running/interface/Ethernet/%226/57%22//link-fault-signaling`

Request Body

None

Response Body

```
<link-fault-signaling xmlns="urn:brocade.com:mgmt:brocade-lfs" xmlns:y="http://  
brocade.com/ns/rest" y:self="/rest/config/running/interface/Ethernet/%226/57%22/link-  
fault-signaling">  
  <rx>on</rx>  
  <tx>on</tx>  
</link-fault-signaling>
```

The following example uses the PATCH option to configure RX LFS.

URI

`http://host:80/rest/config/running/interface/Ethernet/%226/57%22//link-fault-signaling/rx`

Request Body

```
<rx>on</rx>
```

Response Body

None

The following example uses the DELETE option to remove TX LFS.

URI

`http://host:80/rest/config/running/interface/Ethernet//%226/57%22//link-fault-signaling/tx`

Request Body

None

Response Body

None

interface/{interface-type}/{interface-name}/link-oam

Configures, modifies, or retrieves Interface Link-OAM configuration.

Resource URIs

URI	Description
<base_URI>/config/running/interface/{interface-type}/{interface-name}/link-oam	Configures, modifies, or retrieves Interface Link-OAM configuration. Valid interface type: Ethernet.

GET URIs	Description
<base_URI>/config/running/interface/{interface-type}/{interface-name}/link-oam	Displays the interface-level Loop-Detection Interface Link-OAM configuration. Valid interface type: Ethernet.

PUT URIs	Payload	Description
<base_URI>/config/running/interface/{interface-type}/{interface-name}/link-oam/enable	<enable>{enumeration}</enable>	Enables Link-OAM. Valid interface type: Ethernet.
<base_URI>/config/running/interface/{interface-type}/{interface-name}/link-oam/allow-loopback	<allow-loopback>{enumeration}</allow-loopback>	Enables / Disables loopback. Valid interface type: Ethernet.
<base_URI>/config/running/interface/{interface-type}/{interface-name}/link-oam/dying-gasp/action	<action>{action-type}</action>	Sets action that will happen in a Dying Gasp event (Receiver going down). Valid interface type: Ethernet.
<base_URI>/config/running/interface/{interface-type}/{interface-name}/link-oam/link-fault/action	<action>{action-type}</action>	Sets action that will happen in a Link Fault event (Receiver losing signal). Valid interface type: Ethernet.
<base_URI>/config/running/interface/{interface-type}/{interface-name}/link-oam/critical-event/action	<action>{action-type}</action>	Sets action that will happen in a Critical Event (malfunction). Valid interface type: Ethernet.

PATCH URIs	Payload	Description
<base_URI>/config/running/interface/{interface-type}/{interface-name}/link-oam	<link-oam><enable>{enumeration}</enable></link-oam>	Enables / Disables Link-OAM. Valid interface type: Ethernet.
<base_URI>/config/running/interface/{interface-type}/{interface-name}/link-oam	<link-oam><allow-loopback>true</allow-loopback></link-oam>	Enables / Disables loopback. Valid interface type: Ethernet.

PATCH URIs	Payload	Description
<base_URI>/config/running/interface/{interface-type}/{interface-name}/link-oam/remote-failure/dying-gasp	<dying-gasp><action>{action-type}</action></dying-gasp>	Sets action that will happen in a Dying Gasp (Receiver going down). Valid interface type: Ethernet.
<base_URI>/config/running/interface/{interface-type}/{interface-name}/link-oam/remote-failure/link-fault	<link-fault><action>{action-type}</action></link-fault>	Sets action that will happen in a Link Fault (Receiver losing signal). Valid interface type: Ethernet.
<base_URI>/config/running/interface/{interface-type}/{interface-name}/link-oam/remote-failure/critical-event	<critical-event><action>{action-type}</action></critical-event>	Sets action that will happen in a Critical Event (malfunction). Valid interface type: Ethernet.

DELETE URIs
<base_URI>/config/running/interface/{interface-type}/{interface-name}/link-oam/enable
<base_URI>/config/running/interface/{interface-type}/{interface-name}/link-oam/allow-loopback
<base_URI>/config/running/interface/{interface-type}/{interface-name}/link-oam/remote-failure
<base_URI>/config/running/interface/{interface-type}/{interface-name}/link-oam/dying-gasp
<base_URI>/config/running/interface/{interface-type}/{interface-name}/link-oam/remote-failure/link-fault
<base_URI>/config/running/interface/{interface-type}/{interface-name}/link-oam/remote-failure/critical-event

Parameters

action

Action that will happen on receipt of a remote failure message. Default is event logging through syslog. Allowed values: block-interface

enable

Indicates whether Link OAM is enabled or disabled. Boolean value.

allow-loopback

Indicates whether remote loopback is enabled or disabled. Boolean value.

Usage Guidelines

GET, PUT, PATCH, DELETE, OPTIONS, and HEAD operations are supported.

interface/{interface-type}/{interface-name}/lldp

Configures LLDP at the interface level/

Resource URIs

URI	Description
<base_URI>/config/running/interface/{interface-type}/{interface-name}/lldp	Configures LLDP at the interface level. Valid interface type: Ethernet.

GET URIs	Description
<base_URI>/config/running/interface/{interface-type}/{interface-name}/lldp/disable	Retrieves LLDP information. Valid interface type: Ethernet.
<base_URI>/config/running/interface/{interface-type}/{interface-name}/lldp/profile	Retrieves LLDP profile information. Valid interface type: Ethernet.

PATCH URIs	Payload	Description
<base_URI>/config/running/interface/{interface-type}/{interface-name}/lldp	<lldp><disable>{string}</disable></lldp>	Enables or disables LLDP. Valid interface type: Ethernet.
<base_URI>/config/running/interface/{interface-type}/{interface-name}/lldp	<lldp><profile>{string}</profile></lldp>	Configures LLDP profile. Valid interface type: Ethernet.

PUT URIs	Payload	Description
<base_URI>/config/running/interface/{interface-type}/{interface-name}/lldp	<disable>{string}</disable>	Enables or disables LLDP. Valid interface type: Ethernet.
<base_URI>/config/running/interface/{interface-type}/{interface-name}/lldp	<profile>{string}</profile>	Configures LLDP profile. Valid interface type: Ethernet.

DELETE URIs
<base_URI>/config/running/interface/{interface-type}/{interface-name}/lldp/profile

Parameters

interface-type

Valid interface type: **Ethernet**.

profile

Specifies the LLDP profile.

Usage Guidelines

GET, PATCH, PUT, DELETE, OPTIONS, and HEAD operations are supported.

Examples

The following example uses the GET option to retrieve the configuration details.

URI

`http://host:80/rest/config/running/interface/Ethernet/%222/7%22/lldp/profile`

Request Body

None

Response Body

```
<profile>profile1</profile>
```

The following example uses the PATCH option to configure LLDP profile.

URI

`http://host:80/rest/config/running/interface/Ethernet/%222/7%22/lldp/profile`

Request Body

```
<profile>profile1</profile>
```

Response Body

None

The following example uses the DELETE option to remove LLDP profile.

URI

`http://host:80/rest/config/running/interface/Ethernet/%222/7%22/lldp/profile`

Request Body

None

Response Body

None

interface/{interface-type}/{interface-name}/loop-detection

Configures, modifies, or retrieves Interface Loop Detection configuration.

Resource URIs

URI	Description
<base_URI>/config/running/interface/{interface-type}/{interface-name}/loop-detection	Configures, modifies, or retrieves Interface Loop Detection configuration details.

GET URIs	Description
<base_URI>/config/running/interface/{interface-type}/{interface-name}/loop-detection	Displays the interface-level Loop-Detection information.
<base_URI>/config/running/interface/{interface-type}/{interface-name}/loop-detection/shutdown-disable	Displays
<base_URI>/config/running/interface/{interface-type}/{interface-name}/loop-detection/vlan	Displays

PATCH URIs	Payload	Description
<base_URI>/config/running/interface/{interface-type}/{interface-name}/loop-detection	<loop-detection><shutdown-disable>true</shutdown-disable></loop-detection>	Disables the shutting down of the interface by Loop Detection.
<base_URI>/config/running/interface/{interface-type}/{interface-name}/loop-detection	<loop-detection><vlan>{ui32-vlan-range}</vlan></loop-detection>	Configures the VLAN ID at interface level.

PUT URIs	Payload	Description
<base_URI>/config/running/interface/{interface-type}/{interface-name}/loop-detection/shutdown-disable	<shutdown-disable>true</shutdown-disable>	Disables the shutting down of the interface by Loop Detection.
<base_URI>/config/running/interface/{interface-type}/{interface-name}/loop-detection/vlan	<vlan>{ui32-vlan-range}</vlan>	Configures the VLAN ID at interface level.

DELETE URIs
<base_URI>/config/running/interface/{interface-type}/{interface-name}/loop-detection/shutdown-disable
<base_URI>/config/running/interface/{interface-type}/{interface-name}/loop-detection/vlan

Parameters

vlan

Identifies the VLAN. Range 1 - 4090.

Usage Guidelines

GET, PUT, PATCH, DELETE, OPTIONS, and HEAD operations are supported.

Examples

The following example uses the GET option to retrieve the configuration details.

URI

http://host:80/rest/config/running/interface/Ethernet/%220/44%22/loop-detection

Request Body

None

Response Body

```
<loop-detection xmlns="urn:brocade.com:mgmt:brocade-interface" xmlns:y="http://
brocade.com/ns/rest" y:self="/rest/config/running/interface/Ethernet/%220/44%22/loop-
detection">
  <shutdown-disable>true</shutdown-disable>
  <vlan>40</vlan>
</loop-detection>
```

The following example uses the PUT option to disable the shutting down of the interface by Loop Detection.

URI

http://host:80/rest/config/running/interface/Ethernet/%220/44%22/loop-detection/shutdown-disable

Request Body

```
<shutdown-disable>true</shutdown-disable>
```

Response Body

none

interface/{interface-type}/{interface-name}/qos

Configures, modifies and retrieves QoS on an interface.

Resource URIs

URI	Description
<base_URI>/config/running/interface/{interface-type}/{interface-name}/qos	Configures, modifies and retrieves QoS on an interface.

GET URIs	Description
<base_URI>/config/running/interface/{interface-type}/{interface-name}/qos	Quality of Service (QoS). Supported interface type: Ethernet, Port-channel, Ve.
<base_URI>/config/running/interface/{interface-type}/{interface-name}/qos/dscp-cos	Apply DSCP-to-Traffic-Class map. Supported interface type: Ethernet, Port-channel, Ve.
<base_URI>/config/running/interface/{interface-type}/{interface-name}/qos/dscp-mutation	Apply DSCP-Mutation map. Supported interface type: Ethernet, Port-channel, Ve.
<base_URI>/config/running/interface/{interface-type}/{interface-name}/qos/dscp-traffic-class	Supported interface type: Ethernet, Port-channel, Ve.
<base_URI>/config/running/interface/{interface-type}/{interface-name}/qos/cos	Configure Default CoS. Supported interface type: Ethernet, Port-channel.
<base_URI>/config/running/interface/{interface-type}/{interface-name}/qos/traffic-class	Configure Default Traffic Class (TC). Supported interface type: Ethernet, Port-channel.
<base_URI>/config/running/interface/{interface-type}/{interface-name}/qos/trust	Configure QoS Trust. Supported interface type: Ethernet, Port-channel.
<base_URI>/config/running/interface/{interface-type}/{interface-name}/qos/trust/cos	Trust L2 CoS field in incoming packets for deriving internal Traffic Class. Supported interface type: Ethernet, Port-channel.
<base_URI>/config/running/interface/{interface-type}/{interface-name}/qos/trust/dscp	Trust L3 DSCP field in incoming packets for deriving internal Traffic Class. Supported interface type: Ethernet, Port-channel.
<base_URI>/config/running/interface/{interface-type}/{interface-name}/qos/cos-mutation	Apply CoS-Mutation map. Supported interface type: Ethernet, Port-channel.
<base_URI>/config/running/interface/{interface-type}/{interface-name}/qos/traffic-class-cos	Apply Traffic-Class-to-CoS map. Supported interface type: Ethernet, Port-channel.
<base_URI>/config/running/interface/{interface-type}/{interface-name}/qos/cos-traffic-class	Apply CoS-to-Traffic-Class map. Supported interface type: Ethernet, Port-channel.
<base_URI>/config/running/interface/{interface-type}/{interface-name}/qos/random-detect	Configure Random Early Detect (RED) Profile. Supported interface type: Ethernet, Port-channel.
<base_URI>/config/running/interface/{interface-type}/{interface-name}/qos/random-detect/traffic-class/{red-tc-value}	Traffic-class to configure RED on. Supported interface type: Ethernet, Port-channel.
<base_URI>/config/running/interface/{interface-type}/{interface-name}/qos/drop-monitor	Configure QoS drop monitor polling. Supported interface type: Ethernet, Port-channel.

GET URIs	Description
<base_URI>/config/running/interface/{interface-type}/{interface-name}/qos/drop-monitor/enable	Enable polling on ingress and egress queue drops on this interface. Supported interface type: Ethernet, Port-channel.
<base_URI>/config/running/interface/{interface-type}/{interface-name}/qos/flowcontrol	Configure IEEE 802.3x Flow Control. Supported interface type: Ethernet, Port-channel.
<base_URI>/config/running/interface/{interface-type}/{interface-name}/qos/flowcontrol/rx	Configure Pause reception. Supported interface type: Ethernet, Port-channel.
<base_URI>/config/running/interface/{interface-type}/{interface-name}/qos/rx-queue	Configure Ingress Queue Parameters. Supported interface type: Ethernet.
<base_URI>/config/running/interface/{interface-type}/{interface-name}/qos/rx-queue/unicast	Configure Unicast Packet Handling Supported interface type: Ethernet.
<base_URI>/config/running/interface/{interface-type}/{interface-name}/qos/rx-queue/unicast/queue-size/{traffic-class}	Configure unicast queue size. Supported interface type: Ethernet.
<base_URI>/config/running/interface/{interface-type}/{interface-name}/qos/rx-queue/multicast	Configure Multicast Packet Handling. Supported interface type: Ethernet.
<base_URI>/config/running/interface/{interface-type}/{interface-name}/qos/rx-queue/multicast/guarantee-rate	Configure multicast data guarantee rate. Supported interface type: Ethernet.
<base_URI>/config/running/interface/{interface-type}/{interface-name}/qos/rx-queue/multicast/best-effort-rate	Configure multicast data best effort rate. Supported interface type: Ethernet.
<base_URI>/config/running/interface/{interface-type}/{interface-name}/qos/rx-queue/multicast/queue-size/{traffic-class}	Configure multicast queue size. Supported interface type: Ethernet.

POST URIs	Payload	Description
<base_URI>/config/running/interface/{interface-type}/{interface-name}/qos/random-detect	<traffic-class><red-tc-value>{traffic-class-id-type}</red-tc-value><red-profile-id>{uint32}</red-profile-id></traffic-class>	Configure RED on a traffic class. Supported interface type: Ethernet, Port-channel.
<base_URI>/config/running/interface{interface-type}/{interface-name}/qos/rx-queue/unicast	<queue-size><traffic-class>{traffic-class-id-type}</traffic-class><min-queue-size>{min-queue-size-type}</min-queue-size><max-queue-size>{max-queue-size-type}</max-queue-size></queue-size>	Configure unicast queue size. Supported interface type: Ethernet.
<base_URI>/config/running/interface{interface-type}/{interface-name}/qos/rx-queue/multicast	<queue-size><traffic-class>{traffic-class-id-type}</traffic-class><min-queue-size>{min-queue-size-type}</min-queue-size><max-queue-	Configure multicast queue size. Supported interface type: Ethernet.

POST URIs	Payload	Description
	size>{max-queue-size-type}</max-queue-size></queue-size>	

PUT URIs	Payload	Description
<base_URI>/config/running/interface/{interface-type}/{interface-name}/qos/dscp-cos	<dscp-cos>{map-name-type}</dscp-cos>	Configure Default CoS. Supported interface type: Ethernet, Port-channel, Ve.
<base_URI>/config/running/interface/{interface-type}/{interface-name}/qos/dscp-mutation	<dscp-mutation>{map-name-type}</dscp-mutation>	Apply DSCP-Mutation map. Supported interface type: Ethernet, Port-channel, Ve.
<base_URI>/config/running/interface/{interface-type}/{interface-name}/qos/dscp-traffic-class	<dscp-traffic-class>{map-name-type}</dscp-traffic-class>	Apply DSCP-to-Traffic-Class map. Supported interface type: Ethernet, Port-channel, Ve.
<base_URI>/config/running/interface/{interface-type}/{interface-name}/qos/cos	<cos>{cos-id-type}</cos>	Configure Default CoS Supported interface type: Ethernet, Port-channel.
<base_URI>/config/running/interface/{interface-type}/{interface-name}/qos/traffic-class	<traffic-class>{traffic-class-id-type}</traffic-class>	Configure Default Traffic Class (TC). Supported interface type: Ethernet, Port-channel.
<base_URI>/config/running/interface/{interface-type}/{interface-name}/qos/trust/cos	<cos>>true</cos>	Trust L2 CoS field in incoming packets for deriving internal Traffic Class Supported interface type: Ethernet, Port-channel.
<base_URI>/config/running/interface/{interface-type}/{interface-name}/qos/trust/dscp	<dscp>>true</dscp>	Trust L3 DSCP field in incoming packets for deriving internal Traffic Class Supported interface type: Ethernet, Port-channel.
<base_URI>/config/running/interface/{interface-type}/{interface-name}/qos/cos-mutation	<cos-mutation>{map-name-type}</cos-mutation>	Apply CoS-Mutation map. Supported interface type: Ethernet, Port-channel.
<base_URI>/config/running/interface/{interface-type}/{interface-name}/qos/traffic-class-cos	<traffic-class-cos>{map-name-type}</traffic-class-cos>	Apply Traffic-Class-to-CoS map. Supported interface type: Ethernet, Port-channel.
<base_URI>/config/running/interface/{interface-type}/{interface-name}/qos/cos-traffic-class	<cos-traffic-class>{map-name-type}</cos-traffic-class>	Apply CoS-to-Traffic-Class map. Supported interface type: Ethernet, Port-channel.
<base_URI>/config/running/interface/{interface-type}/{interface-name}/qos/drop-monitor/enable	<enable>>true</enable>	Enable polling on ingress and egress queue drops on this interface. Supported interface type: Ethernet, Port-channel.

PUT URIs	Payload	Description
<base_URI>/config/running/ interface/{interface-type}/ {interface-name}/qos/ flowcontrol	<flowcontrol><tx>{enumeration rx></flowcontrol>	Configure IEEE 802.3x Flow Control. Supported interface type: Ethernet, Port-channel.
<base_URI>/config/running/ interface/{interface-type}/ {interface-name}/qos/rx-queue/ multicast/guarantee-rate	<guarantee-rate>{guarantee- rate-type}</guarantee-rate>	Configure multicast data guarantee rate. Supported interface type: Ethernet.
<base_URI>/config/running/ interface/{interface-type}/ {interface-name}/qos/rx-queue/ multicast/best-effort-rate	<best-effort-rate>{best-effort- rate-type}</best-effort-rate>	Configure multicast data best effort rate. Supported interface type: Ethernet.

PATCH URIs	Payload	Description
<base_URI>/config/running/ interface/{interface-type}/ {interface-name}/qos	<qos><dscp-cos>{map-name- type}</dscp-cos></qos>	Apply DSCP-to-CoS map. Supported interface type: Ethernet, Port-channel, Ve.
<base_URI>/config/running/ interface/{interface-type}/ {interface-name}/qos	<qos><dscp-traffic-class>{map- name-type}</dscp-traffic- class></qos>	Apply DSCP-to-Traffic-Class map. Supported interface type: Ethernet, Port-channel, Ve.
<base_URI>/config/running/ interface/{interface-type}/ {interface-name}/qos	<qos><dscp-mutation>{map- name-type}</dscp-mutation></ qos>	Apply DSCP-Mutation map. Supported interface type: Ethernet, Port-channel, Ve.
<base_URI>/config/running/ interface/{interface-type}/ {interface-name}/qos	<qos><cos>{cos-id-type}</ cos></qos>	Configure Default CoS. Supported interface type: Ethernet, Port-channel.
<base_URI>/config/running/ interface/{interface-type}/ {interface-name}/qos	<qos><traffic-class>{traffic- class-id-type}</traffic-class></ qos>	Configure Default Traffic Class. Supported interface type: Ethernet, Port-channel.
<base_URI>/config/running/ interface/{interface-type}/ {interface-name}/qos/trust	<trust><cos>true</cos></trust>	Trust L2 CoS field in incoming packets for deriving internal Traffic Class. Supported interface type: Ethernet, Port-channel.
<base_URI>/config/running/ interface/{interface-type}/ {interface-name}/qos/trust	<trust><dscp>true</dscp></ trust>	Trust L3 DSCP field in incoming packets for deriving internal Traffic Class. Supported interface type: Ethernet, Port-channel.
<base_URI>/config/running/ interface/{interface-type}/ {interface-name}/qos	<qos><cos-mutation>{map- name-type}</cos-mutation></ qos>	Apply CoS-Mutation mapSupported interface type: Ethernet, Port-channel.
<base_URI>/config/running/ interface/{interface-type}/ {interface-name}/qos	<qos><traffic-class-cos>{map- name-type}</traffic-class- cos></qos>	Apply Traffic-Class-to-CoS mapSupported interface type: Ethernet, Port-channel.
<base_URI>/config/running/ interface/{interface-type}/ {interface-name}/qos	<qos><cos-traffic-class>{map- name-type}</cos-traffic- class></qos>	Apply CoS-to-Traffic-Class map. Supported interface type: Ethernet, Port-channel.

PATCH URIs	Payload	Description
<base_URI>/config/running/interface/{interface-type}/{interface-name}/qos/random-detect/traffic-class/{red-tc-value}	<traffic-class><red-profile-id>{uint32}</red-profile-id></traffic-class>	Configure RED on a traffic class. Supported interface type: Ethernet, Port-channel.
<base_URI>/config/running/interface/{interface-type}/{interface-name}/qos/drop-monitor	<drop-monitor><enable>>true</enable></drop-monitor>	Enable drop monitor polling on ingress and egress queue drops on this interface. Supported interface type: Ethernet, Port-channel.
<base_URI>/config/running/interface/{interface-type}/{interface-name}/qos/flowcontrol	<flowcontrol><tx>{enumeration}</tx><rx>{enumeration}</rx></flowcontrol>	Configure IEEE 802.3x Flow Control. Supported interface type: Ethernet, Port-channel.
<base_URI>/config/running/interface/{interface-type}/{interface-name}/qos/rx-queue/unicast/queue-size/{traffic-class}	<queue-size><min-queue-size>{min-queue-size-type}</min-queue-size><max-queue-size>{max-queue-size-type}</max-queue-size></queue-size>	Configure unicast queue size. Supported interface type: Ethernet.
<base_URI>/config/running/interface/{interface-type}/{interface-name}/qos/rx-queue/multicast	<multicast><guarantee-rate>{guarantee-rate-type}</guarantee-rate></multicast>	Configure multicast data guarantee rate. Supported interface type: Ethernet.
<base_URI>/config/running/interface/{interface-type}/{interface-name}/qos/rx-queue/multicast	<multicast><best-effort-rate>{best-effort-rate-type}</best-effort-rate></multicast>	Configure multicast data best effort rate. Supported interface type: Ethernet.
<base_URI>/config/running/interface/{interface-type}/{interface-name}/qos/rx-queue/multicast/queue-size/{traffic-class}	<queue-size><min-queue-size>{min-queue-size-type}</min-queue-size><max-queue-size>{max-queue-size-type}</max-queue-size></queue-size>	Configure multicast data best effort rate. Supported interface type: Ethernet.

DELETE URIs
<base_URI>/config/running/interface/{interface-type}/{interface-name}/qos/cos
<base_URI>/config/running/interface/{interface-type}/{interface-name}/qos/dscp-cos
<base_URI>/config/running/interface/{interface-type}/{interface-name}/qos/dscp-mutation
<base_URI>/config/running/interface/{interface-type}/{interface-name}/qos/dscp-traffic-class
<base_URI>/config/running/interface/{interface-type}/{interface-name}/qos/traffic-class
<base_URI>/config/running/interface/{interface-type}/{interface-name}/qos/trust/cos
<base_URI>/config/running/interface/{interface-type}/{interface-name}/qos/trust/dscp
<base_URI>/config/running/interface/{interface-type}/{interface-name}/qos/cos-mutation
<base_URI>/config/running/interface/{interface-type}/{interface-name}/qos/traffic-class-cos
<base_URI>/config/running/interface/{interface-type}/{interface-name}/qos/cos-traffic-class

DELETE URIs
<base_URI>/config/running/interface/{interface-type}/{interface-name}/qos/random-detect/traffic-class/{red-tc-value}
<base_URI>/config/running/interface/{interface-type}/{interface-name}/qos/drop-monitor/enable
<base_URI>/config/running/interface/{interface-type}/{interface-name}/qos/flowcontrol
<base_URI>/config/running/interface/{interface-type}/{interface-name}/qos/rx-queue/unicast/queue-size/{traffic-class}
<base_URI>/config/running/interface/{interface-type}/{interface-name}/qos/rx-queue/multicast/guarantee-rate
<base_URI>/config/running/interface/{interface-type}/{interface-name}/qos/rx-queue/multicast/best-effort-rate
<base_URI>/config/running/interface/{interface-type}/{interface-name}/qos/rx-queue/multicast/queue-size/{traffic-class}

Usage Guidelines

GET, POST, PATCH, DELETE, OPTIONS, and HEAD operations are supported.

Examples

The following example uses the GET option to retrieve the QoS configuration details.

URI

http://host:80/rest/config/running/interface/Ethernet/%22/10%22/qos

Request Body

None

Response Body

```
<qos xmlns="urn:brocade.com:mgmt:brocade-qos-mls" xmlns:y="http://brocade.com/ns/rest"
y:self="/rest/config/running/interface/Ethernet/%22/10%22/qos">
  <trust y:self="/rest/config/running/interface/Ethernet/%22/10%22/qos/trust">
    <cos>false</cos>
    <dscp>false</dscp>
  </trust>
  <random-detect y:self="/rest/config/running/interface/Ethernet/%22/10%22/qos/random-
detect">
  </random-detect>
  <drop-monitor y:self="/rest/config/running/interface/Ethernet/%22/10%22/qos/drop-
monitor">
    <enable>false</enable>
  </drop-monitor>
  <flowcontrol y:self="/rest/config/running/interface/Ethernet/%22/10%22/qos/
flowcontrol">
  </flowcontrol>
</qos>
```

The following example uses the PATCH option to configure QoS.

URI

`http://host:80/rest/config/running/interface/Ethernet/%220/10%22/qos`

Request Body

```
<qos><cos>0</cos></qos>
```

Response Body

None

The following example uses the DELETE option to remove the QOS configuration.

URI

`http://host:80/rest/config/running/interface/Ethernet/%220/10%22/qos`

Request Body

None

Response Body

None

interface/{interface-type}/{interface-name}/nd/ra-dns-server

Configures, modifies, or retrieves the Domain Name System (DNS) server address and the lifetime multiplier information to IPv6 hosts in the Router Advertisement (RA) message.

Resource URIs

URI	Description
<base_URI>/config/running/interface/{interface-type}/{interface-name}/ra-dns-server	Configures the Domain Name System (DNS) server address and the lifetime multiplier information to IPv6 hosts in the Router Advertisement (RA) message. Valid interface types: Ethernet, Ve.

GET URIs	Description
<base_URI>/config/running/interface/{interface-type}/{interface-name}/ra-dns-server/{ipv6_address_of_name_server}	Retrieves the Domain Name System (DNS) server address to IPv6 hosts in the Router Advertisement (RA) message. Valid interface types: Ethernet, Ve.

POST URIs	Payload	Description
<base_URI>/config/running/interface/{interface-type}/{interface-name}	<ra-dns-server><dns-server-prefix-global>{dns-server-prefix}</dns-server-prefix-global></ra-dns-server>	Sets global DNS server option and sets the Lifetime multiplier. Valid interface types: Ethernet, Ve.

PUT URIs	Payload	Description
<base_URI>/config/running/interface/{interface-type}/{interface-name}/ra-dns-server/{ipv6_address_of_name_server}/lifetime-multiplier	<lifetime-multiplier>decimal</lifetime-multiplier>	Lifetime multiplier for the DNS Server option. Valid interface types: Ethernet, Ve.

DELETE URIs	Description
<base_URI>/config/running/interface/{interface-type}/{interface-name}/ra-dns-server/{ipv6_address_of_name_server}/lifetime-multiplier	
<base_URI>/config/running/interface/{interface-type}/{interface-name}/ra-dns-server/{ipv6_address_of_name_server}	

Usage Guidelines

GET, POST, PUT, PATCH, DELETE, OPTIONS, and HEAD operations are supported.

Examples

The following example uses the GET option to retrieve the configuration details and the lifetime multiplier information.

URI

http://host:80/rest/config/running/interface/Ethernet/%222/25%22/ra-dns-server/3300:36::11/lifetime-multiplier

Request Body

None

Response Body

```
<ra-dns-server xmlns="urn:brocade.com:mgmt:brocade-ipv6-nd-ra" xmlns:y="http://
brocade.com/ns/rest"
y:self="/rest/config/running/ipv6/nd/ra-dns-server/2100:21:2134::566">
  <dns-server-prefix-global>2100:21:2134::566</dns-server-prefix-global>
</ra-dns-server>
<ra-dns-server xmlns="urn:brocade.com:mgmt:brocade-ipv6-nd-ra" xmlns:y="http://
brocade.com/ns/rest" y:self="/rest/config/running/ipv6/nd/ra-dns-server/3600:36::1">
  <dns-server-prefix-global>3600:36::1</dns-server-prefix-global>
</ra-dns-server>
<ra-dns-server xmlns="urn:brocade.com:mgmt:brocade-ipv6-nd-ra" xmlns:y="http://
brocade.com/ns/rest" y:self="/rest/config/running/ipv6/nd/ra-dns-server/3600:36::11">
  <dns-server-prefix-global>3600:36::11</dns-server-prefix-global>
</ra-dns-server>
```

The following is an example of the POST operation to set global DNS server option and sets the Lifetime multiplier.

URI

http://host:80/rest/config/running/interface/Ethernet/%221/1%22

Request Body

```
<ra-dns-server><dns-server-prefix-global>3300:36::11</dns-server-prefix-global><lifetime-
multiplier>199</lifetime-multiplier></ra-dns-server>
```

Response Body

None

The following is an example of the DELETE operation to remove DNS server.

URI

http://host:80/rest/config/running/interface/Ethernet/%221/1%22/ra-dns-server/3400:36::11/lifetime-multiplier

Request Body

None

Response Body

None

interface/{interface-type}/{interface-name}/rmon/collection

Configures RMON ethernet statistics collection.

Resource URIs

URI	Description
<base_URI>/config/running/interface/{interface-type}/{interface-name}/rmon/collection	Configures RMON ethernet collection statistics. Valid interface type: Ethernet.

GET URI	Description
<base_URI>/config/running/interface/{interface-type}/{interface-name}/rmon/collection/stats/{ether-stats-index}/owner	Displays RMON ether statistics collection owner identity. Valid interface type: Ethernet.
<base_URI>/config/running/interface/{interface-type}/{interface-name}/rmon/collection/history/{history-control-index}/buckets	Displays the number of buckets for the RMON collection history. Valid interface type: Ethernet.
<base_URI>/config/running/interface/{interface-type}/{interface-name}/rmon/collection/history/{history-control-index}/interval	Displays the polling interval. Valid interface type: Ethernet.
<base_URI>/config/running/interface/{interface-type}/{interface-name}/rmon/collection/history/{history-control-index}/owner	Displays RMON history index owner identity. Valid interface type: Ethernet.

POST URIs	Payload	Description
<base_URI>/config/running/interface/{interface-type}/{interface-name}/rmon/collection	<stats><ether-stats-index>{int32}</ether-stats-index></stats>	Configures RMON collection statistics. Valid interface type: Ethernet.
<base_URI>/config/running/interface/{interface-type}/{interface-name}/rmon/collection	<history><history-control-index>{int32}</history-control-index></history>	Configures RMON collection history. Valid interface type: Ethernet.

PUT URIs	Payload	Description
<base_URI>/config/running/interface/{interface-type}/{interface-name}/rmon/collection/stats/{ether-stats-index}/owner	<owner>{string}</owner>	Configures RMON ether statistics collection owner identity. Valid interface type: Ethernet.
<base_URI>/config/running/interface/{interface-type}/{interface-name}/rmon/collection/history/{history-control-index}/buckets	<buckets>{unit32}</buckets>	Configures the number of buckets for the RMON collection history. Valid interface type: Ethernet.

PUT URIs	Payload	Description
<base_URI>/config/running/ interface/{interface-type}/ {interface-name}/rmon/ collection/history/{history- control-index}/interval	<interval>{unit32}</interval>	Configures polling interval. Valid interface type: Ethernet.
<base_URI>/config/running/ interface/{interface-type}/ {interface-name}/rmon/ collection/history/{history- control-index}/owner	<owner>{string}</owner>	Configures RMON history index owner identity. Valid interface type: Ethernet.

DELETE URIs
<base_URI>/config/running/interface/(interface-type)/{interface-name}/rmon/collection/stats/{ether-stats-index}
<base_URI>/config/running/interface/(interface-type)/{interface-name}/rmon/collection/stats/{ether-stats-index}/owner
<base_URI>/config/running/interface/(interface-type)/{interface-name}/rmon/collection/history/{history-control-index}
<base_URI>/config/running/interface/(interface-type)/{interface-name}/rmon/collection/history/{history-control-index}/buckets
<base_URI>/config/running/interface/(interface-type)/{interface-name}/rmon/collection/history/{history-control-index}/interval
<base_URI>/config/running/interface/(interface-type)/{interface-name}/rmon/collection/history/{history-control-index}/owner

Parameters

interface-type

Valid interface type: **Ethernet** only.

ether-stats-index

Specifies ethernet statistics index. Valid range is from 1 to 65535.

history-control-index

Specifies history control index. Valid range is from 1 to 65535.

owner

Specifies the owner.

bucket

Specifies the history control buckets. Valid range is from 1 to 65535. The default value is 50.

interval

Specifies the history control interval. Valid range is from 1 to 3600. The default value is 1800.

Usage Guidelines

GET, POST, PUT, PATCH, DELETE, OPTIONS, and HEAD operations are supported.

Examples

The following example uses the GET option to retrieve the configuration details.

URI

```
http://host:80/rest/config/running/rmon/interface/Ethernet/%222/13%22/rmon/collection/stats/65535/owner
```

Request Body

None

Response Body

```
<owner xmlns="urn:brocade.com:mgmt:brocade-rmon" xmlns:y="http://brocade.com/ns/rest"
y:self="/rest/config/running/interface/Ethernet/%222/13%22/rmon/collection/stats/65535/
owner">sk</owner>
```

The following example uses the POST option to configure RMON collection history.

URI

```
http://host:80/rest/config/running/rmon/interface/Ethernet/%222/13%22/rmon/collection
```

Request Body

```
<history><history-control-index>40</history-control-index></history>
```

Response Body

None

The following example uses the DELETE option to remove owner identity.

URI

```
http://host:80/rest/config/running/rmon/interface/Ethernet/%222/13%22/rmon/collection/stats/
{ether-stats-index}/owner
```

Request Body

None

Response Body

None

interface/{interface-type}/{interface-name}/sflow

Configures, modifies, or retrieves sFlow configuration.

Resource URIs

URI	Description
<base_URI>/config/running/interface/{interface-type}/{interface-name}/sflow	Configures sFlow. Valid interface type: Ethernet.

GET URIs	Description
<base_URI>/config/running/interface/{interface-type}/{interface-name}/sflow	Configures sFlow. Valid interface type: Ethernet.
<base_URI>/config/running/interface/{interface-type}/{interface-name}/sflow/enable	Retrieves information on whether sFlow is enabled on an interface. Valid interface type: Ethernet.
<base_URI>/config/running/interface/{interface-type}/{interface-name}/sflow/polling-interval	Retrieves information on sFlow polling interval. Valid interface type: Ethernet.
<base_URI>/config/running/interface/{interface-type}/{interface-name}/sflow/sample-rate	Retrieves information on sFlow sampling rate. Valid interface type: Ethernet.

PATCH URIs	Payload	Description
<base_URI>/config/running/interface/{interface-type}/{interface-name}/sflow	<sflow><enable>true</enable></sflow>	Enables sFlow. Valid interface type: Ethernet.
<base_URI>/config/running/interface/{interface-type}/{interface-name}/sflow	<sflow><polling-interval>{uint32}</polling-interval></sflow>	Configures sFlow polling interval. Valid interface type: Ethernet.
<base_URI>/config/running/interface/{interface-type}/{interface-name}/sflow	<sflow><sample-rate>{uint32}</sample-rate></sflow>	Configures sFlow sampling rate. Valid interface type: Ethernet.

PUT URIs	Payload	Description
<base_URI>/config/running/interface/{interface-type}/{interface-name}/sflow	<sflow><enable>true</enable></sflow>	Enables sFlow. Valid interface type: Ethernet.
<base_URI>/config/running/interface/{interface-type}/{interface-name}/sflow	<sflow><polling-interval>{uint32}</polling-interval></sflow>	Configures sFlow polling interval. Valid interface type: Ethernet.
<base_URI>/config/running/interface/{interface-type}/{interface-name}/sflow	<sflow><sample-rate>{uint32}</sample-rate></sflow>	Configures sFlow sampling rate. Valid interface type: Ethernet.

DELETE URIs

DELETE URIs
<base_URI>/config/running/interface/{interface-type}/{interface-name}/sflow
<base_URI>/config/running/interface/{interface-type}/{interface-name}/sflow/polling-interval
<base_URI>/config/running/interface/{interface-type}/{interface-name}/sflow/sample-rate

Parameters

interface-type

Valid interface type: **Ethernet** only.

polling-interval

Specifies polling interval value. The value can range from 1 through 65535. The default value is 20.

sample-rate

Specifies sampling rate value. The value can range from 2 through 16777215. The default value is 32768.

Usage Guidelines

GET, PUT, PATCH, DELETE, OPTIONS, and HEAD operations are supported. .

Examples

The following example uses the GET option to retrieve the configuration details.

URI

http://host:80/rest/config/running/interface/{interface-type}/{interface-name}/sflow/polling-interval

Request Body

None

Response Body

```
<polling-interval xmlns="urn:brocade.com:mgmt:brocade-sflow" xmlns:y="http://
brocade.com/ns/rest" y:self="/rest/config/running/interface/Ethernet/%21/42%22/sflow/
polling-interval">56</polling-interval>
```

The following example uses the PATCH option to configure the sampling rate.

URI

http://host:80/rest/config/running/interface/{interface-type}/{interface-name}/sflow/sampling-rate

Request Body

None

Response Body

```
<sample-rate>30</sample-rate>
```

The following example uses the DELETE option to remove polling interval.

URI

`http://host:80/rest/config/running/interface/{interface-type}/{interface-name}/sflow/polling-interval`

Request Body

None

Response Body

None

interface/{interface-type}/{interface-name}/spanning-tree

Configures spanning tree.

Resource URIs

URI	Description
<base_URI>/config/running/interface/{interface-type}/{interface-name}/spanning-tree	Configures spanning tree at the interface level. Valid interface types: Ethernet, Port-channel.

GET URIs	Description
<base_URI>/config/running/interface/{interface-type}/{interface-name}/spanning-tree/portfast	Enable an interface to move directly to forwarding on link up. Valid interface types: Ethernet, Port-channel.
<base_URI>/config/running/interface/{interface-type}/{interface-name}/spanning-tree/guard	Change an interface's spanning tree guard mode. Valid interface types: Ethernet, Port-channel.

POST URIs	Payload	Description
<base_URI>/config/running/interface/{interface-type}/{interface-name}/spanning-tree	<instance><id>(unit32)</id><priority>(unit32)</priority></instance>	Configures STP instance. Valid interface types: Ethernet, Port-channel.
<base_URI>/config/running/interface/{interface-type}/{interface-name}/spanning-tree/autoedge	<autoedge>(empty)</autoedge>	Configures STP auto-edge. Valid interface types: Ethernet, Port-channel.
<base_URI>/config/running/interface/{interface-type}/{interface-name}/spanning-tree/cost	<cost>(unit32)</cost>	Configures the cost. Valid interface types: Ethernet, Port-channel.
<base_URI>/config/running/interface/{interface-type}/{interface-name}/spanning-tree/edgeport/edgeportbasic	<edgeportbasic>(empty)</edgeportbasic>	Configures STP edge port. Valid interface types: Ethernet, Port-channel.
<base_URI>/config/running/interface/{interface-type}/{interface-name}/spanning-tree/edgeport/bpdu-guard	<bpdu-guard>(empty)</bpdu-guard>	Configures BPDU guard. Valid interface types: Ethernet, Port-channel.
<base_URI>/config/running/interface/{interface-type}/{interface-name}/spanning-tree/edgeport/bpdu-filter	<bpdu-filter>(empty)</bpdu-filter>	Configures BPDU filter. Valid interface types: Ethernet, Port-channel.
<base_URI>/config/running/interface/{interface-type}/{interface-name}/spanning-tree/instance/{instance-id}/cost	<cost>(unit32)</cost>	Configures cost. Valid interface types: Ethernet, Port-channel.

POST URIs	Payload	Description
<base_URI>/config/running/ interface/{interface-type}/ {interface-name}/spanning-tree/ instance/{instance-id}/ restricted-role	<restricted-role>(empty)</ restricted-role>	Configures restricted role for a particular instance. Valid interface types: Ethernet, Port-channel.
<base_URI>/config/running/ interface/{interface-type}/ {interface-name}/spanning-tree/ instance/{instance-id}/ restricted-tcn	<restricted-tcn>(empty)</ restricted-tcn>	Configures restricted TCN for a particular instance. Valid interface types: Ethernet, Port-channel.
<base_URI>/config/running/ interface/{interface-type}/ {interface-name}/spanning-tree/ restricted-role	<restricted-role>(empty)</ restricted-role>	Configures restricted role. Valid interface types: Ethernet, Port-channel.
<base_URI>/config/running/ interface/{interface-type}/ {interface-name}/spanning-tree/ restricted-tcn	<restricted-tcn>(empty)</ restricted-tcn>	Configures restricted TCN. Valid interface types: Ethernet, Port-channel.
<base_URI>/config/running/ interface/{interface-type}/ {interface-name}/spanning-tree/ portfast	<portfastbasic></portfastbasic>	Enables an interface to move directly to forwarding on link up. Valid interface types: Ethernet, Port-channel.
<base_URI>/config/running/ interface/{interface-type}/ {interface-name}/spanning-tree/ portfast	<bpdu-guard>(empty)</bpdu- guard>	Guards the port against reception of BPDUs. Valid interface types: Ethernet, Port-channel.
<base_URI>/config/running/ interface/{interface-type}/ {interface-name}/spanning-tree/ portfast	<bpdu-filter>(empty)</bpdu- filter>	Sets the portfast bpdu-filter for the port. Valid interface types: Ethernet, Port-channel.
<base_URI>/config/running/ interface/{interface-type}/ {interface-name}/spanning-tree	<link-type>(enumeration)</link- type>	Point-to-point - enable rapid transition. Valid interface types: Ethernet, Port-channel.
<base_URI>/config/running/ interface/{interface-type}/ {interface-name}/spanning-tree	<priority>(unit32)</priority>	Sets the priority. Valid interface types: Ethernet, Port-channel.

POST URIs	Payload	Description
<base_URI>/config/running/ interface/{interface-type}/ {interface-name}/spanning-tree	<shutdown>(empty)</ shutdown>	Turns off STP. Valid interface types: Ethernet, Port-channel. Valid interface types: Ethernet, Port-channel.
<base_URI>/config/running/ interface/{interface-type}/ {interface-name}/spanning-tree/ guard	<root>(empty)</root>	Disables reception of superior BPDUs. Valid interface types: Ethernet, Port-channel.

PATCH URIs	Payload	Description
<base_URI>/config/running/ interface/{interface-type}/ {interface-name}/spanning-tree/ cost	<cost>(unit32)</cost>	Configures the cost. Valid interface types: Ethernet, Port- channel.
<base_URI>/config/running/ interface/{interface-type}/ {interface-name}/spanning-tree/ portfast/portfastbasic	<portfastbasic>(string)</ portfastbasic>	Enables an interface to move directly to forwarding on link up. Valid interface types: Ethernet, Port-channel.
<base_URI>/config/running/ interface/{interface-type}/ {interface-name}/spanning-tree/ portfast/bpdu-guard	<bpdu-guard>(empty)</bpdu- guard>	Guards the port against reception of BPDUs. Valid interface types: Ethernet, Port- channel.
<base_URI>/config/running/ interface/{interface-type}/ {interface-name}/spanning-tree/ portfast/bpdu-filter	<bpdu-filter>(empty)</bpdu- filter>	Sets the portfast bpdu-filter for the port. Valid interface types: Ethernet, Port-channel.
<base_URI>/config/running/ interface/{interface-type}/ {interface-name}/spanning-tree/ link-type	<link-type>(enumeration)</link- type>	Point-to-point - enable rapid transition. Valid interface types: Ethernet, Port-channel.
<base_URI>/config/running/ interface/{interface-type}/ {interface-name}/spanning-tree/ priority	<priority>(unit32)</priority>	Sets the priority. Valid interface types: Ethernet, Port-channel.
<base_URI>/config/running/ interface/{interface-type}/ {interface-name}/spanning-tree/ shutdown	<shutdown>(empty)</ shutdown>	Turns off STP. Valid interface types: Ethernet, Port-channel.
<base_URI>/config/running/ interface/{interface-type}/ {interface-name}/spanning-tree/ guard/root	<root>(empty)</root>	Disables reception of superior BPDUs. Valid interface types: Ethernet, Port-channel.

PUT URIs	Payload	Description
<base_URI>/config/running/ interface/{interface-type}/	<cost>(unit32)</cost>	Configures the cost. Valid interface types: Ethernet, Port- channel.

PUT URIs	Payload	Description
{interface-name}/spanning-tree/cost		
<base_URI>/config/running/interface/{interface-type}/{interface-name}/spanning-tree/portfast/portfastbasic	<portfastbasic>(string)</portfastbasic>	Enables an interface to move directly to forwarding on link up. Valid interface types: Ethernet, Port-channel.
<base_URI>/config/running/interface/{interface-type}/{interface-name}/spanning-tree/portfast/bpdu-guard	<bpdu-guard>(empty)</bpdu-guard>	Guards the port against reception of BPDUs. Valid interface types: Ethernet, Port-channel.
<base_URI>/config/running/interface/{interface-type}/{interface-name}/spanning-tree/portfast/bpdu-filter	<bpdu-filter>(empty)</bpdu-filter>	Sets the portfast bpdu-filter for the port. Valid interface types: Ethernet, Port-channel.
<base_URI>/config/running/interface/{interface-type}/{interface-name}/spanning-tree/link-type	<link-type>(enumeration)</link-type>	Point-to-point - enable rapid transition. Valid interface types: Ethernet, Port-channel.
<base_URI>/config/running/interface/{interface-type}/{interface-name}/spanning-tree/priority	<priority>(unit32)</priority>	Sets the priority. Valid interface types: Ethernet, Port-channel.
<base_URI>/config/running/interface/{interface-type}/{interface-name}/spanning-tree/shutdown	<shutdown>(empty)</shutdown>	Turns off STP. Valid interface types: Ethernet, Port-channel.
<base_URI>/config/running/interface/{interface-type}/{interface-name}/spanning-tree/guard/root	<root>(empty)</root>	Disables reception of superior BPDUs. Valid interface types: Ethernet, Port-channel.

DELETE URIs
<base_URI>/config/running/interface/{interface-type}/{interface-name}/spanning-tree
<base_URI>/config/running/interface/{interface-type}/{interface-name}/spanning-tree/portfast
<base_URI>/config/running/interface/{interface-type}/{interface-name}/spanning-tree/guard
<base_URI>/config/running/interface/{interface-type}/{interface-name}/spanning-tree/autoedge
<base_URI>/config/running/interface/{interface-type}/{interface-name}/spanning-tree/cost
<base_URI>/config/running/interface/{interface-type}/{interface-name}/spanning-tree/edgeport/edgeportbasic
<base_URI>/config/running/interface/{interface-type}/{interface-name}/spanning-tree/edgeport/bpdu-guard
<base_URI>/config/running/interface/{interface-type}/{interface-name}/spanning-tree/edgeport/bpdu-filter
<base_URI>/config/running/interface/{interface-type}/{interface-name}/spanning-tree/instance/{instance-id}/cost

DELETE URIs
<base_URI>/config/running/interface/{interface-type}/{interface-name}/spanning-tree/instance/{instance-id}/restricted-role
<base_URI>/config/running/interface/{interface-type}/{interface-name}/spanning-tree/instance/{instance-id}/restricted-tcn
<base_URI>/config/running/interface/{interface-type}/{interface-name}/spanning-tree/restricted-role
<base_URI>/config/running/interface/{interface-type}/{interface-name}/spanning-tree/restricted-tcn

Parameters

interface-type

Valid interface types: Ethernet, Port-channel.

priority

Specifies the priority.

cost

Path cost (lower path cost indicates greater likelihood of becoming root port). The range is from 1 to 200000000.

Usage Guidelines

GET, POST, PUT, PATCH, DELETE, OPTIONS, and HEAD operations are supported.

Examples

The following example uses the GET option to retrieve the configuration details.

URI

http://host:80/rest/config/running/interface/ethernet/%22/13%22/spanning-tree

Request Body

None

Response Body

```
<spanning-tree xmlns="urn:brocade.com:mgmt:brocade-xstp" xmlns:y="http://brocade.com/ns/rest" y:self="/rest/config/running/interface/Ethernet/%22/13%22/spanning-tree">
  <cost>100</cost>
  <portfast y:self="/rest/config/running/interface/Ethernet/%22/13%22/spanning-tree/portfast">
    <portfastbasic>true</portfastbasic>
    <bpdu-guard>true</bpdu-guard>
    <bpdu-filter>true</bpdu-filter>
  </portfast>
```

```
<guard y:self="/rest/config/running/interface/Ethernet/%222/13%22/spanning-tree/guard">
</guard>
<priority>32</priority>
</spanning-tree>
```

The following example uses the POST option to configure STP BPDU guard.

URI

<http://host:80/rest/config/running/interface/ethernet/%222/13%22/spanning-tree/portfast>

Request Body

```
<bpdu-guard> (empty) </bpdu-guard>
```

Response Body

None

The following example uses the DELETE option to remove STP.

URI

<http://host:80/rest/config/running/interface/ethernet/%222/13%22/spanning-tree>

Request Body

None

Response Body

None

interface/{interface-type}/{interface-name}/storm-control/ingress

Configures, modifies, or retrieves the BUM Storm Control that limits ingress traffic on a specified interface.

Resource URIs

URI	Description
<base_URI>/config/running/interface/{interface-type}/{interface-name}/storm-control	Configures BUM Storm Control that limits ingress traffic on a specified interface. Valid interface type: Ethernet.

GET URIs	Description
<base_URI>/config/running/interface/{interface-type}/{interface-name}/storm-control/ingress	Retrieves BUM Storm Control configuration that limits ingress traffic on a specified interface. Valid interface type: Ethernet.
<base_URI>/config/running/interface/{interface-type}/{interface-name}/storm-control/ingress/{protocol-type}	Retrieves BUM Storm Control configuration of specific protocol type (broadcast, multicast, unknown-unicast). Valid interface type: Ethernet.
<base_URI>/config/running/interface/{interface-type}/{interface-name}/storm-control/ingress/{protocol-type}/{rate-bps rate-percent}	Retrieves the amount of traffic allowed, either in bits per second or a percentage of the capacity of the interface. Valid interface type: Ethernet.
<base_URI>/config/running/interface/{interface-type}/{interface-name}/storm-control/ingress/{protocol-type}/bum-action	Retrieves the BUM action. Valid interface type: Ethernet.

POST URIs	Payload	Description
<base_URI>/config/running/interface/{interface-type}/{interface-name}/storm-control	<ingress><protocol-type>broadcast</protocol-type><rate-format>{enumeration}</rate-format><rate-bps>(rate-limit-bps-type)</rate-bps></ingress>	Configures BUM Storm Control that limits ingress traffic on a specified interface. Valid interface type: Ethernet.

PUT URIs	Payload	Description
<base_URI>/config/running/interface/{interface-type}/{interface-name}/storm-control/ingress/{protocol-type}/rate-percent	<rate-percent>{rate-limit-percentage-type}</rate-percent>	Configure the rate limit in percentage of the line rate. Valid interface type: Ethernet.
<base_URI>/config/running/interface/{interface-type}/{interface-name}/storm-control/	<bum-action>{enumeration}</bum-action>	Configures bum action. Allowed values: monitor or shutdown. Valid interface type: Ethernet.

PUT URIs	Payload	Description
ingress/{protocol-type}/bum-action		

PATCH URIs	Payload	Description
<base_URI>/config/running/interface/{interface-type}/{interface-name}/storm-control/ingress/{protocol-type}	<ingress><rate-format>{enumeration}</rate-format><rate-bps>{rate-limit-bps-type}</rate-bps></ingress>	Configure the rate limit in bits per second (bps)Valid interface type: Ethernet.
<base_URI>/config/running/interface/{interface-type}/{interface-name}/storm-control/ingress/{protocol-type}	<ingress><rate-percent>{rate-limit-percentage-type}</rate-percent></ingress>	Configure the rate limit in percentage of the line rateValid interface type: Ethernet.
<base_URI>/config/running/interface/{interface-type}/{interface-name}/storm-control/ingress/{protocol-type}	<ingress><bum-action>{enumeration}</bum-action></ingress>	Configures bum action. Allowed values: monitor or shutdown. Valid interface type: Ethernet.

DELETE URIs
<base_URI>/config/running/interface/{interface-type}/{interface-name}/storm-control/ingress/broadcast
<base_URI>/config/running/interface/{interface-type}/{interface-name}/storm-control/ingress/multicast
<base_URI>/config/running/interface/{interface-type}/{interface-name}/storm-control/ingress/unknown-unicast
<base_URI>/config/running/interface/{interface-type}/{interface-name}/storm-control/ingress/multicast/rate-percent
<base_URI>/config/running/interface/{interface-type}/{interface-name}/storm-control/ingress/broadcast/rate-percent
<base_URI>/config/running/interface/{interface-type}/{interface-name}/storm-control/ingress/broadcast/bum-action
<base_URI>/config/running/interface/{interface-type}/{interface-name}/storm-control/ingress/{protocol-type}

Usage Guidelines

GET, POST, DELETE, OPTIONS, and HEAD operations are supported.

Examples

The following example uses the GET option to retrieve the configuration details.

URI

http://host:80/rest/config/running/interface/Ethernet/%221%22/storm-control/ingress/broadcast

Request Body

None

Response Body

```
<ingress xmlns="urn:brocade.com:mgmt:brocade-qos-mls" xmlns:y="http://brocade.com/ns/rest" y:self="/rest/config/running/interface/Ethernet/%221/1%22/storm-control/ingress/broadcast">
  <protocol-type>broadcast</protocol-type>
  <rate-format>limit-percent</rate-format>
  <rate-percent>1</rate-percent>
  <bum-action>monitor</bum-action>
</ingress>
```

The following is an example of the POST operation to configure BUM Storm Control that limits ingress traffic on a specified interface.

URI

<http://host:80/rest/config/running/interface/Ethernet/%221/1%22/storm-control>

Request Body

```
<ingress><protocol-type>broadcast</protocol-type><rate-format>limit-bps</rate-format><rate-bps> (rate-limit-bps-type) </rate-bps></ingress>
```

Response Body

None

The following is an example of the DELETE operation to remove BUM Storm Control.

URI

<http://host:80/rest/config/running/interface/Ethernet/%221/1%22/storm-control/ingress/broadcast>

Request Body

None

Response Body

None

interface/{interface-type}/{interface-name}/switchport

Configures, modifies, or retrieves the switching characteristics of the Layer 2 interface

Resource URIs

URI	Description
<base_URI>/config/running/interface/{interface-type}/{interface-name}/switchport	Sets the switching characteristics of the Layer 2 interface. Supported interface types: Ethernet, Port-Channel.

GET URIs	Description
<base_URI>/config/running/interface/{interface-type}/{interface-name}/switchport	Sets the switching characteristics of the Layer 2 interface. Supported interface types: Ethernet, Port-Channel.
<base_URI>/config/running/interface/{interface-type}/{interface-name}/switchport/mode	Sets mode of the Layer 2 interface. Supported interface types: Ethernet, Port-Channel.
<base_URI>/config/running/interface/{interface-type}/{interface-name}/switchport/mode/vlan-mode	Sets mode of the Layer 2 interface. Supported interface types: Ethernet, Port-Channel.
<base_URI>/config/running/interface/{interface-type}/{interface-name}/switchport/access	Sets the interface as access. Supported interface types: Ethernet, Port-Channel.
<base_URI>/config/running/interface/{interface-type}/{interface-name}/switchport/access/vlan	Set the default VLAN for the interface. Supported interface types: Ethernet, Port-Channel.
<base_URI>/config/running/interface/{interface-type}/{interface-name}/switchport/trunk	Sets the Layer 2 interface as trunk. Supported interface types: Ethernet, Port-Channel.
<base_URI>/config/running/interface/{interface-type}/{interface-name}/switchport/trunk/allowed	Set the VLANs that will Xmit/Rx through Layer2. Supported interface types: Ethernet, Port-Channel.
<base_URI>/config/running/interface/{interface-type}/{interface-name}/switchport/trunk/allowed/vlan	Allow Dot1Q VLANs to Xmit/Rx through Layer2. Supported interface types: Ethernet, Port-Channel.
<base_URI>/config/running/interface/{interface-type}/{interface-name}/switchport/trunk/allowed/vlan/all	Allow all Dot1Q VLANs to Xmit/Rx through Layer2. Supported interface types: Ethernet, Port-Channel.
<base_URI>/config/running/interface/{interface-type}/{interface-name}/switchport/trunk/allowed/vlan/add	Allow the specified VLANs to Xmit/Rx. Supported interface types: Ethernet, Port-Channel.
<base_URI>/config/running/interface/{interface-type}/{interface-name}/switchport/trunk/allowed/vlan/except	Allow all VLANs except the specified VLAN. Supported interface types: Ethernet, Port-Channel.
<base_URI>/config/running/interface/{interface-type}/{interface-name}/switchport/trunk/allowed/vlan/remove	Remove a VLAN range that Xmit/Rx. Supported interface types: Ethernet, Port-Channel.
<base_URI>/config/running/interface/{interface-type}/{interface-name}/switchport/trunk/tag	Enable tagging. Supported interface types: Ethernet, Port-Channel.

GET URIs	Description
<base_URI>/config/running/interface/{interface-type}/{interface-name}/switchport/trunk/tag/native-vlan	Set the native VLAN characteristics. Supported interface types: Ethernet, Port-Channel.
<base_URI>/config/running/interface/{interface-type}/{interface-name}/switchport/trunk/native-vlan	Set the native VLAN characteristics. Supported interface types: Ethernet, Port-Channel.

PUT URIs	Payload	Description
<base_URI>/config/running/interface/{interface-type}/{interface-name}/switchport	<switchport>true</switchport>	Make an interface a switchport. Supported interface types: Ethernet, Port-Channel.
<base_URI>/config/running/interface/{interface-type}/{interface-name}/switchport/mode/vlan-mode	<vlan-mode>trunk</vlan-mode>	Make interface mode to trunk. Supported interface types: Ethernet, Port-Channel.
<base_URI>/config/running/interface/{interface-type}/{interface-name}/switchport/access/vlan	<vlan>101</vlan>	Set the default VLAN for the interface. Supported interface types: Ethernet, Port-Channel.
<base_URI>/config/running/interface/{interface-type}/{interface-name}/switchport/trunk/allowed/vlan/all	<all>{enumeration}</all>	Make interface part of all VLAN. Supported interface types: Ethernet, Port-Channel.
<base_URI>/config/running/interface/{interface-type}/{interface-name}/switchport/trunk/allowed/vlan/none	<none>{enumeration}</none>	Remove interface membership from all VLAN. Supported interface types: Ethernet, Port-Channel.
<base_URI>/config/running/interface/{interface-type}/{interface-name}/switchport/trunk/allowed/vlan/add	<add>(unit32)</add>	Allow the specified VLANs to Xmit/Rx. Supported interface types: Ethernet, Port-Channel.
<base_URI>/config/running/interface/{interface-type}/{interface-name}/switchport/trunk/allowed/vlan/except	<except>(unit32)</except>	Allow all VLANs except the specified VLAN. Supported interface types: Ethernet, Port-Channel.
<base_URI>/config/running/interface/{interface-type}/{interface-name}/switchport/trunk/allowed/vlan/remove	<remove>(unit32)</remove>	Remove a VLAN range that Xmit/Rx. Supported interface types: Ethernet, Port-Channel.
<base_URI>/config/running/interface/{interface-type}/{interface-name}/switchport/trunk/tag	<tag />	Enable tagging. Supported interface types: Ethernet, Port-Channel.

PUT URIs	Payload	Description
<base_URI>/config/running/ interface/{interface-type}/ {interface-name}/switchport/ trunk/tag/native-vlan	<native-vlan>{enumeration}</ native-vlan>	Set the native VLAN characteristics. Supported interface types: Ethernet, Port-Channel.
<base_URI>/config/running/ interface/{interface-type}/ {interface-name}/switchport/ trunk/native-vlan	<native-vlan>(unit32)</native- vlan>	Set the native VLAN characteristics. Supported interface types: Ethernet, Port-Channel.

PATCH URIs	Payload	Description
<base_URI>/config/running/ interface/{interface-type}/ {interface-name}/switchport	<switchport>>true</switchport>	Make an interface a switchport. Supported interface types: Ethernet, Port-Channel.
<base_URI>/config/running/ interface/{interface-type}/ {interface-name}/switchport/ mode	<mode><vlan-mode>trunk</ vlan-mode></mode>	Make interface mode to trunk. Supported interface types: Ethernet, Port-Channel.
<base_URI>/config/running/ interface/{interface-type}/ {interface-name}/switchport/ access	<access><vlan>101</vlan></ access>	Set the default VLAN for the interface. Supported interface types: Ethernet, Port-Channel.
<base_URI>/config/running/ interface/{interface-type}/ {interface-name}/switchport/ trunk/allowed/vlan	<vlan><all>>true</all></vlan>	Make interface part of all VLAN. Supported interface types: Ethernet, Port-Channel.
<base_URI>/config/running/ interface/{interface-type}/ {interface-name}/switchport/ trunk/allowed/vlan	<vlan><none>>true</none></ vlan>	Remove interface membership from all VLAN. Supported interface types: Ethernet, Port-Channel.
<base_URI>/config/running/ interface/{interface-type}/ {interface-name}/switchport/ trunk/allowed/vlan	<vlan><add>601-700</add></ vlan>	Allow the specified VLANs to Xmit/Rx. Supported interface types: Ethernet, Port-Channel.
<base_URI>/config/running/ interface/{interface-type}/ {interface-name}/switchport/ trunk/allowed/vlan	<vlan><except>651-700</ except></vlan>	Allow all VLANs except the specified VLAN. Supported interface types: Ethernet, Port-Channel.
<base_URI>/config/running/ interface/{interface-type}/ {interface-name}/switchport/ trunk/allowed/vlan	<vlan><remove>601-650</ remove></vlan>	Remove a VLAN range that Xmit/Rx. Supported interface types: Ethernet, Port-Channel.

PATCH URIs	Payload	Description
<base_URI>/config/running/ interface/{interface-type}/ {interface-name}/switchport/ trunk/tag	<tag><native-vlan>true</native- vlan></tag>	Enable tagging. Supported interface types: Ethernet, Port- Channel.
<base_URI>/config/running/ interface/{interface-type}/ {interface-name}/switchport/ trunk	<trunk><native-vlan>601</ native-vlan></trunk>	Set the native VLAN characteristics. Supported interface types: Ethernet, Port- Channel.

DELETE URIs
<base_URI>/config/running/interface/{interface-type}/{interface-name}/switchport
<base_URI>/config/running/interface/{interface-type}/{interface-name}/switchport/mode/vlan-mode
<base_URI>/config/running/interface/{interface-type}/{interface-name}/switchport/access/vlan
<base_URI>/config/running/interface/{interface-type}/{interface-name}/switchport/trunk/native-vlan

Usage Guidelines

GET, POST, PUT, PATCH, DELETE, OPTIONS, and HEAD operations are supported.

Examples

The following example uses the GET option to retrieve the configuration details.

URI

http://host:80/rest/config/running/interface/Port-channel/{101}/switchport

Request Body

None

Response Body

```
<switchport xmlns="urn:brocade.com:mgmt:brocade-interface" xmlns:y="http://brocade.com/ns/rest" y:self="/rest/config/running/interface/Port-channel/101/switchport">true</switchport>
<switchport xmlns="urn:brocade.com:mgmt:brocade-interface" xmlns:y="http://brocade.com/ns/rest" y:self="/rest/config/running/interface/Port-channel/101/switchport">
  <mode y:self="/rest/config/running/interface/Port-channel/101/switchport/mode">
    <vlan-mode>access</vlan-mode>
  </mode>
  <access y:self="/rest/config/running/interface/Port-channel/101/switchport/access">
    <vlan>1</vlan>
  </access>
  <trunk y:self="/rest/config/running/interface/Port-channel/101/switchport/trunk">
    <allowed y:self="/rest/config/running/interface/Port-channel/101/switchport/trunk/
```

```
allowed">
  <vlan y:self="/rest/config/running/interface/Port-channel/101/switchport/trunk/
allowed/vlan">
    </vlan>
  </allowed>
</trunk>
</switchport>
```

The following is an example of the POST operation to configure the switchport.

URI

<http://host:80/rest/config/running/interface/Port-channel/{101}/switchport>

Request Body

```
<switchport>true</switchport>
```

Response Body

None

The following is an example of the DELETE operation to remove the switchport configuration.

URI

<http://host:80/rest/config/running/interface/Port-channel/{101}/switchport>

Request Body

None

Response Body

None

interface/{interface-type}/{interface-name}/switchport/port-security

Configures, retrieves, and modifies port security on an interface.

Resource URIs

URI	Description
<base_URI>/config/running/interface/{interface-type}/{interface-name}/switchport/port-security	Configures port security on an interface. Valid interface types: Ethernet and Port-channel.

GET URIs	Description
<base_URI>/config/running/interface/{interface-type}/{interface-name}/switchport/port-security	Retrieves port security details. Valid interface types: Ethernet and Port-channel.
<base_URI>/config/running/interface/{interface-type}/{interface-name}/switchport/port-security/max	Retrieves the maximum number of secure MAC addresses allowed on the interface. Valid interface types: Ethernet and Port-channel.
<base_URI>/config/running/interface/{interface-type}/{interface-name}/switchport/port-security/port-security-mac-address	Retrieves the details of the MAC addresses used for port security on an interface port. Valid interface types: Ethernet and Port-channel.
<base_URI>/config/running/interface/{interface-type}/{interface-name}/switchport/port-security/port-security-mac-address/{mac-address},{vlan}	Retrieves the details of the MAC address-based VLAN classifier rule used to map to a specific VLAN. Valid interface types: Ethernet and Port-channel.
<base_URI>/config/running/interface/{interface-type}/{interface-name}/switchport/port-security/sticky	Retrieves the details of sticky MAC learning. Valid interface types: Ethernet and Port-channel.
<base_URI>/config/running/interface/{interface-type}/{interface-name}/switchport/port-security/sticky/sticky-flag	Retrieves details of sticky MAC learning on the port that converts the dynamically learned MAC addresses to sticky secure MAC addresses. Valid interface types: Ethernet and Port-channel.
<base_URI>/config/running/interface/{interface-type}/{interface-name}/switchport/port-security/sticky/port-security-mac-address	Retrieves details of sticky MAC addresses. Valid interface types: Ethernet and Port-channel.
<base_URI>/config/running/interface/{interface-type}/{interface-name}/switchport/port-security/sticky/port-security-mac-address/{mac-address},{vlan}	Retrieves details of sticky MAC learning on the port that converts the dynamically learned MAC addresses to sticky secure MAC addresses. Valid interface types: Ethernet and Port-channel.
<base_URI>/config/running/interface/{interface-type}/{interface-name}/switchport/port-security/shutdown-time	Retrieves the details of configured auto recovery time for port security violation. Valid interface types: Ethernet and Port-channel.

POST URIs	Payload	Description
<base_URI>/config/running/interface/Ethernet/{name}/switchport/port-security	<port-security-mac-address><mac-address>{mac-address-type}</mac-address><vlan>{vlan-type}</>	Configures PMS Static Secure Address. Valid interface types: Ethernet and Port-channel.

POST URIs	Payload	Description
	vlan></port-security-mac-address>	
<base_URI>/config/running/interface/Ethernet/{name}/switchport	<port-security />	Configures port security on an interface. Valid interface types: Ethernet and Port-channel.
<base_URI>/config/running/interface/{interface-type}/{interface-name}/switchport/port-security/sticky	<port-security-mac-address><mac-address>{mac-address-type}</mac-address><vlan>{vlan-type}</vlan></port-security-mac-address>	Configures sticky MAC learning on the port to convert the dynamically learned MAC addresses to sticky secure MAC addresses. Valid interface types: Ethernet and Port-channel.

PATCH URIs	Payload	Description
<base_URI>/config/running/interface/{interface-type}/{interface-name}/switchport/port-security	<port-security><max>{uint32}</max></port-security>	Configures port security on an interface with the maximum limit for the number of secure MAC addresses allowed on the interface. Valid interface types: Ethernet and Port-channel.
<base_URI>/config/running/interface/{interface-type}/{interface-name}/switchport/port-security/sticky	<sticky><sticky-flag>enumeration</sticky-flag></sticky>	Configures sticky MAC learning. Valid interface types: Ethernet and Port-channel.
<base_URI>/config/running/interface/{interface-type}/{interface-name}/switchport/port-security	<port-security><shutdown-time>{uint32}</shutdown-time></port-security>	Configures auto recovery time for port security violation. Valid interface types: Ethernet and Port-channel.

PUT URIs	Payload	Description
<base_URI>/config/running/interface/{interface-type}/{interface-name}/switchport/port-security/max	<max>{uint32}</max>	Configures port security on an interface with the maximum limit for the number of secure MAC addresses allowed on the interface. Valid interface types: Ethernet and Port-channel.
<base_URI>/config/running/interface/{interface-type}/{interface-name}/switchport/port-security/sticky/sticky-flag	<sticky-flag>enumeration</sticky-flag>	Configures sticky MAC learning. Valid interface types: Ethernet and Port-channel.
<base_URI>/config/running/interface/{interface-type}/{interface-name}/switchport/port-security/shutdown-time	<shutdown-time>{uint32}</shutdown-time>	Configures auto recovery time for port security violation. Valid interface types: Ethernet and Port-channel.

DELETE URIs

DELETE URIs
<base_URI>/config/running/interface/{interface-type}/{interface-name}/switchport/port-security
<base_URI>/config/running/interface/{interface-type}/{interface-name}/switchport/port-security/max
<base_URI>/config/running/interface/{interface-type}/{interface-name}/switchport/port-security/sticky/sticky-flag
<base_URI>/config/running/interface/{interface-type}/{interface-name}/switchport/port-security/shutdown-time
<base_URI>/config/running/interface/{interface-type}/{interface-name}/switchport/port-security/port-security-mac-address/{mac-address},{vlan}
<base_URI>/config/running/interface/{interface-type}/{interface-name}/switchport/port-security/sticky/port-security-mac-address/{mac-address},{vlan}

Parameters

interface-type

Valid interface types: Ethernet and Port-channel.

profile

Specifies the LLDP profile.

Usage Guidelines

GET, PATCH, PUT, DELETE, OPTIONS, and HEAD operations are supported.

Examples

The following example uses the GET option to retrieve the configuration details.

URI

http://host:80/rest/config/running/interface/Ethernet/%223/2%22/switchport/port-security

Request Body

None

Response Body

```
<port-security-mac-address y:self="/rest/config/running/interface/Ethernet/%223/2%22/switchport/port-security/port-security-mac-address/3200.1110.0811%2C250">
  <mac-address>3200.1110.0811</mac-address>
  <vlan>250</vlan>
</port-security-mac-address>
<port-security-mac-address y:self="/rest/config/running/interface/Ethernet/%223/2%22/switchport/port-security/port-security-mac-address/3200.1110.0812%2C250">
  <mac-address>3200.1110.0812</mac-address>
  <vlan>250</vlan>
```

```

    </port-security-mac-address>
    <sticky y:self="/rest/config/running/interface/Ethernet/%223/2%22/switchport/port-
security/sticky">
      <sticky-flag>true</sticky-flag>
      <port-security-mac-address y:self="/rest/config/running/interface/Ethernet/%223/2%22/
switchport/port-security/sticky/port-security-mac-address/3200.1110.0001%2C250">
        <mac-address>3200.1110.0001</mac-address>
        <vlan>250</vlan>
      </port-security-mac-address>
      <port-security-mac-address y:self="/rest/config/running/interface/Ethernet/%223/2%22/
switchport/port-security/sticky/port-security-mac-address/3200.1110.0002%2C250">
        <mac-address>3200.1110.0002</mac-address>
        <vlan>250</vlan>
      </port-security-mac-address>
    </sticky>
    <shutdown-time>5</shutdown-time>
  </port-security>

```

The following example uses the POST option to configure port security.

URI

<http://host:80/rest/config/running/interface/Ethernet/%223/2%22/switchport/port-security>

Request Body

```

<port-security-mac-address><mac-address>3200.1110.0812</mac-address><vlan>250</vlan></
port-security-mac-address>

```

Response Body

None

The following example uses the PATCH option to remove port security.

URI

URI - <http://host:80/rest/config/running/interface/Ethernet/%223/2%22/switchport/port-security>

Request Body

Request Body - <port-security><max>5</max></port-security>

Response Body

None

The following example uses the DELETE option to remove port security.

URI

<http://host:80/rest/config/running/interface/Ethernet/%223/2%22/switchport/port-security>

Request Body

None

Response Body

None

interface/{interface-type}/{interface-name}/vrrp-extended-group

Configures, retrieves, and modifies VRRPE group

Resource URIs

URI	Description
<base_URI>/config/running/interface/{interface-type}/{interface-name}/vrrp-extended-group	Configures VRRPE group. Supported interface type: Ve.

GET URI	Description
<base_URI>/config/running/interface/{interface-type}/{interface-name}/vrrp-extended-group/{vrid}/virtual-mac	Virtual MAC. Supported interface type: Ve.
<base_URI>/config/running/interface/{interface-type}/{interface-name}/vrrp-extended-group/{vrid}/track/network/{network-address}/priority	Network to be tracked. Supported interface type: Ve.
<base_URI>/config/running/interface/{interface-type}/{interface-name}/vrrp-extended-group/{vrid}/track/network/{network-address}/priority	Virtual MAC. Supported interface type: Ve.
<base_URI>/config/running/interface/{interface-type}/{interface-name}/vrrp-extended-group/{vrid}/advertisement-interval	Network to be tracked. Supported interface type: Ve.
<base_URI>/config/running/interface/{interface-type}/{interface-name}/vrrp-extended-group/{vrid}/enable	Trackport Priority. Supported interface type: Ve.
<base_URI>/config/running/interface/{interface-type}/{interface-name}/vrrp-extended-group/{vrid}/hold-time	Hold-time. Supported interface type: Ve.
<base_URI>/config/running/interface/{interface-type}/{interface-name}/vrrp-extended-group/{vrid}/preempt-mode	Set preempt mode for the session. Supported interface type: Ve.
<base_URI>/config/running/interface/{interface-type}/{interface-name}/vrrp-extended-group/{vrid}/arp/unicast-request/receive	Receive unicast ARP requests. Supported interface type: Ve.
<base_URI>/config/running/interface/{interface-type}/{interface-name}/vrrp-extended-group/{vrid}/priority	Configures the priority. Supported interface type: Ve.
<base_URI>/config/running/interface/{interface-type}/{interface-name}/vrrp-extended-group/{vrid}/description	Characters describing the interface.
<base_URI>/config/running/interface/{interface-type}/{interface-name}/vrrp-extended-group/{vrid}/advertise-backup	Enable periodic backup advertisement messages. Supported interface type: Ve.
<base_URI>/config/running/interface/{interface-type}/{interface-name}/vrrp-extended-group/{vrid}/backup-advertisement-interval	Enable interval for backup advertisement messages. Supported interface type: Ve.

GET URI	Description
<base_URI>/config/running/interface/{interface-type}/{interface-name}/vrrp-extended-group/{vrid}/short-path-forwarding/basic	Enable backup router to send traffic. Supported interface type: Ve.
<base_URI>/config/running/interface/{interface-type}/{interface-name}/vrrp-extended-group/{vrid}/short-path-forwarding/revert-priority	Sets the revert priority while enabling backup router to send traffic. Supported interface type: Ve.
<base_URI>/config/running/interface/{interface-type}/{interface-name}/vrrp-extended-group/{vrid}/advertisement-interval-scale	Ipv4 session advertisement interval scale factor. Supported interface type: Ve.

POST URIs	Payload	Description
<base_URI>/config/running/interface/{interface-type}/{interface-name}	<vrrp-extended-group><vrid>{vrrpe-vrid-type}</vrid></vrrp-extended-group>	Configures VRRPE. Supported interface type: Ve.
<base_URI>/config/running/interface/{interface-type}/{interface-name}/vrrp-extended-group/{vrid}	<virtual-ip><virtual-ipaddr>{inet:ipv4-address}</virtual-ipaddr></virtual-ip>	Virtual IPv4 address in dotted decimal. Supported interface type: Ve.
<base_URI>/config/running/interface/{interface-type}/{interface-name}/vrrp-extended-group/{vrid}/track	<network><network-address>{inet:ipv4-prefix}</network-address></network>	Network to be tracked. Supported interface type: Ve.
<base_URI>/config/running/interface/{interface-type}/{interface-name}/vrrp-extended-group/{vrid}/track	<interface><interface-type>{track-iftyp}</interface-type><interface-name>{track-ifname}</interface-name></interface>	Interface to be tracked. Supported interface type: Ve.

PUT URIs	Payload	Description
<base_URI>/config/running/interface/{interface-type}/{interface-name}/vrrp-extended-group/{vrid}/virtual-mac	<virtual-mac>{enumeration}</virtual-mac>	Virtual MAC. Supported interface type: Ve.
<base_URI>/config/running/interface/{interface-type}/{interface-name}/vrrp-extended-group/{vrid}/track/network/{network-address}/priority	<priority>{uint8}</priority>	Track priority for the network to be tracked. Supported interface type: Ve.
<base_URI>/config/running/interface/{interface-type}/{interface-name}/vrrp-extended-group/{vrid}/track/interface/{interface-type},{interface-name}/priority	<priority>{uint8}</priority>	Track priority for the interface to be tracked. Supported interface type: Ve.

PUT URIs	Payload	Description
<base_URI>/config/running/ interface/{interface-type}/ {interface-name}/vrrp- extended-group/{vrid}/ advertisement-interval	<advertisement- interval>{uint32}</ advertisement-interval>	Advertisement interval. Supported interface type: Ve.
<base_URI>/config/running/ interface/{interface-type}/ {interface-name}/vrrp- extended-group/{vrid}/enable	<enable>{enumeration}</ enable>	Enable Session. Supported interface type: Ve.
<base_URI>/config/running/ interface/{interface-type}/ {interface-name}/vrrp- extended-group/{vrid}/hold- time	<hold-time>{uint32}</hold- time>	Hold-time. Supported interface type: Ve.
<base_URI>/config/running/ interface/{interface-type}/ {interface-name}/vrrp- extended-group/{vrid}/ preempt-mode	<preempt- mode>{enumeration}</ preempt-mode>	Set preempt mode for the session. Supported interface type: Ve.
<base_URI>/config/running/ interface/{interface-type}/ {interface-name}/vrrp- extended-group/{vrid}/arp/ unicast-request/receive	<receive>{enumeration}</ receive>	Receive unicast ARP requests. Supported interface type: Ve.
<base_URI>/config/running/ interface/{interface-type}/ {interface-name}/vrrp- extended-group/{vrid}/priority	<priority>{uint8}</priority>	Configures the priority. Supported interface type: Ve.
<base_URI>/config/running/ interface/{interface-type}/ {interface-name}/vrrp- extended-group/{vrid}/ description	<description>{string}</ description>	Characters describing the interface. Supported interface type: Ve.
<base_URI>/config/running/ interface/{interface-type}/ {interface-name}/vrrp- extended-group/{vrid}/ advertise-backup	<advertise- backup>{enumeration}</ advertise-backup>	Enable periodic backup advertisement messages. Supported interface type: Ve.
<base_URI>/config/running/ interface/{interface-type}/ {interface-name}/vrrp- extended-group/{vrid}/short- path-forwarding/basic	<basic>{enumeration}</basic>	Enable backup router to send traffic. Supported interface type: Ve.

PUT URIs	Payload	Description
<base_URI>/config/running/ interface/{interface-type}/ {interface-name}/vrrp- extended-group/{vrid}/short- path-forwarding/revert-priority	<revert-priority>{uint8}</revert- priority>	Sets the revert priority while enabling backup router to send traffic. Supported interface type: Ve.
<base_URI>/config/running/ interface/{interface-type}/ {interface-name}/vrrp- extended-group/{vrid}/ advertisement-interval-scale	<advertisement-interval- scale>{uint32}</advertisement- interval-scale>	Ipv4 session advertisement interval scale factor. Supported interface type: Ve.

PATCH URIs	Payload	Description
<base_URI>/config/running/ interface/{interface-type}/ {interface-name}/vrrp- extended-group/{vrid}	<vrrp-extended-group><virtual- mac>{enumeration}</virtual- mac></vrrp-extended-group>	Virtual MAC. Supported interface type: Ve.
interface/Ve/{name}/vrrp- extended-group/{vrid}/track/ network/{network-address}	<network><priority>{uint8}</ priority></network>	Track priority for the network to be tracked. Supported interface type: Ve.
interface/Ve/{name}/vrrp- extended-group/{vrid}/track/ interface/{interface-type}, {interface-name}	<interface><priority>{uint8}</ priority></interface>	Track priority for the interface to be tracked. Supported interface type: Ve.
<base_URI>/config/running/ interface/{interface-type}/ {interface-name}/vrrp- extended-group/{vrid}	<vrrp-extended- group><preempt- mode>{enumeration}</ preempt-mode></vrrp- extended-group>	Set preempt mode for the session. Supported interface type: Ve.
<base_URI>/config/running/ interface/{interface-type}/ {interface-name}/vrrp- extended-group/{vrid}/arp/ unicast-request	<unicast- request><receive>{enumeration ></receive></unicast-request>	Receive unicast ARP requests. Supported interface type: Ve.
<base_URI>/config/running/ interface/{interface-type}/ {interface-name}/vrrp- extended-group/{vrid}	<vrrp-extended- group><priority>{uint8}</ priority></vrrp-extended- group>	Configures the priority. Supported interface type: Ve.
<base_URI>/config/running/ interface/{interface-type}/ {interface-name}/vrrp- extended-group/{vrid}	<vrrp-extended- group><description>{string}</ description></vrrp-extended- group>	Characters describing the interface. Supported interface type: Ve.
<base_URI>/config/running/ interface/{interface-type}/ {interface-name}/vrrp- extended-group/{vrid}	<vrrp-extended- group><advertise- backup>{enumeration}</ advertise-backup></vrrp- extended-group>	Enable periodic backup advertisement messages. Supported interface type: Ve.

PATCH URIs	Payload	Description
<base_URI>/config/running/interface/{interface-type}/{interface-name}/vrrp-extended-group/{vrid}	<vrrp-extended-group><backup-advertisement-interval>{uint32}</backup-advertisement-interval></vrrp-extended-group>	Enable interval for backup advertisement messages. Supported interface type: Ve.
<base_URI>/config/running/interface/{interface-type}/{interface-name}/vrrp-extended-group/20/short-path-forwarding	<short-path-forwarding><basic>{enumeration}</basic></short-path-forwarding>	Enable backup router to send traffic. Supported interface type: Ve.
<base_URI>/config/running/interface/{interface-type}/{interface-name}/vrrp-extended-group/20/short-path-forwarding	<short-path-forwarding><revert-priority>{uint8}</revert-priority></short-path-forwarding>	Sets the revert priority while enabling backup router to send traffic. Supported interface type: Ve.
<base_URI>/config/running/interface/{interface-type}/{interface-name}/vrrp-extended-group/{vrid}	<vrrp-extended-group><advertisement-interval-scale>{uint32}</advertisement-interval-scale></vrrp-extended-group>	Ipv4 session advertisement interval scale factor. Supported interface type: Ve.

Usage Guidelines

GET, POST, PUT, PATCH, DELETE, OPTIONS, and HEAD operations are supported.

Examples

The following example uses the GET option to retrieve the configuration details.

URI

http://host:80/rest/config/running/interface/Ve/2/vrrp-extended-group/2

Request Body

None

Response Body

```
<vrrp-extended-group y:self="/rest/config/running/interface/Ve/2/vrrp-extended-group/2">
  <vrid>2</vrid>
  <virtual-ip y:self="/rest/config/running/interface/Ve/2/vrrp-extended-group/2/virtual-
ip/20.1.1.101">
    <virtual-ipaddr>20.1.1.101</virtual-ipaddr>
  </virtual-ip>
  <track y:self="/rest/config/running/interface/Ve/2/vrrp-extended-group/2/track">
    </track>
  <enable>true</enable>
  <preempt-mode>true</preempt-mode>
  <arp y:self="/rest/config/running/interface/Ve/2/vrrp-extended-group/2/arp">
```

```
<unicast-request y:self="/rest/config/running/interface/Ve/2/vrrp-extended-
group/2/arp/unicast-request">
  </unicast-request>
</arp>
<priority>101</priority>
<short-path-forwarding y:self="/rest/config/running/interface/Ve/2/vrrp-extended-
group/2/short-path-forwarding">
  </short-path-forwarding>
</vrrp-extended-group>
```

The following is an example of the POST operation to configure VRRPE group.

URI

http://host:80/rest/config/running/interface/Ve/100

Request Body

```
<vrrp-extended-group><vrid>20</vrid></vrrp-extended-group>
```

Response Body

None

interface/{interface-type}/{interface-name}/vrrp-group

Configures, retrieves, and modifies a virtual router group (VRRP)

Resource URIs

URI	Description
<base_URI>/config/running/interface/{interface-type}/{interface-name}/vrrp-group	Configures a Virtual Router Redundancy Protocol (VRRP) group.. Supported interface types: Ethernet, Ve.

GET URI	Description
<base_URI>/config/running/interface/{interface-type}/{interface-name}/vrrp-group/{vrid}, {version}/track/interface/{interface-type}/{interface-name}/priority	Trackport Priority. Supported interface types: Ethernet, Ve.
<base_URI>/config/running/interface/{interface-type}/{interface-name}/vrrp-group/{vrid}, {version}/advertisement-interval	Advertisement interval. Supported interface types: Ethernet, Ve.
<base_URI>/config/running/interface/{interface-type}/{interface-name}/vrrp-group/{vrid}, {version}/enable	Enable Session. Supported interface types: Ethernet, Ve.
<base_URI>/config/running/interface/{interface-type}/{interface-name}/vrrp-group/{vrid}, {version}/hold-time	Hold-time.Supported interface types: Ethernet, Ve.
<base_URI>/config/running/interface/{interface-type}/{interface-name}/vrrp-group/{vrid}, {version}/preempt-mode	Set preempt mode for the session. Supported interface types: Ethernet, Ve.
<base_URI>/config/running/interface/{interface-type}/{interface-name}/vrrp-group/{vrid}, {version}/arp/unicast-request/receive	Receive unicast ARP requests. Supported interface types: Ethernet, Ve.
<base_URI>/config/running/interface/{interface-type}/{interface-name}/vrrp-group/{vrid}, {version}/priority	Configures the priority. Supported interface types: Ethernet, Ve.
<base_URI>/config/running/interface/{interface-type}/{interface-name}/vrrp-group/{vrid}, {version}/description	Characters describing the interface. Supported interface types: Ethernet, Ve.

POST URIs	Payload	Description
<base_URI>/config/running/interface/{interface-type}/{interface-name}	<vrrp-group><vrid>{vrid-type}</vrid></vrrp-group>	Configures a virtual router group (VRRP). Supported interface types: Ethernet, Ve.
<base_URI>/config/running/interface/{interface-type}/	<virtual-ip><virtual-ipaddr>{ip-address}</virtual-ipaddr></virtual-ip>	Virtual IPv4 address in dotted decimal. Supported interface types: Ethernet, Ve.

POST URIs	Payload	Description
{interface-name}/vrrp-group/{vrid},{version}		
<base_URI>/config/running/interface/{interface-type}/{interface-name}/vrrp-group/{vrid},{version}/track	<interface><interface-type>ethernet</interface-type><interface-name>{interface-name}</interface-name></interface>	Interface to be tracked. Supported interface types: Ethernet, Ve.

PUT URIs	Payload	Description
<base_URI>/config/running/{interface-type}/{interface-name}/vrrp-group/{vrid},{version}/track/interface/{interface-type},{interface-name}/priority	<priority>{uint8}</priority>	Trackport Priority. Supported interface types: Ethernet, Ve.
<base_URI>/config/running/interface/{interface-type}/{interface-name}/vrrp-group/{vrid},{version}/advertisement-interval	<advertisement-interval>{uint32}</advertisement-interval>	Advertisement interval. Supported interface types: Ethernet, Ve.
<base_URI>/config/running/interface/{interface-type}/{interface-name}/vrrp-group/{vrid},{version}/enable	<enable>true</enable>	Enable Session. Supported interface types: Ethernet, Ve.
<base_URI>/config/running/interface/{interface-type}/{interface-name}/vrrp-group/{vrid},{version}/hold-time	<hold-time>{uint32}</hold-time>	Hold-time. Supported interface types: Ethernet, Ve.
<base_URI>/config/running/interface/{interface-type}/{interface-name}/vrrp-group/{vrid},{version}/preempt-mode	<preempt-mode>true</preempt-mode>	Set preempt mode for the session. Supported interface types: Ethernet, Ve.
<base_URI>/config/running/interface/{interface-type}/{interface-name}/vrrp-group/{vrid},{version}/arp/unicast-request/receive	<receive>true</receive>	Receive unicast ARP requests. Supported interface types: Ethernet, Ve.
<base_URI>/config/running/interface/{interface-type}/{interface-name}/vrrp-group/{vrid},{version}/priority	<priority>{uint8}</priority>	Configures the priority. Supported interface types: Ethernet, Ve.

PUT URIs	Payload	Description
<base_URI>/config/running/ interface/{interface-type}/ {interface-name}/vrrp-group/ {vrid},{version}/description	<description>vrrpedescription</ description>	Characters describing the interface. Supported interface types: Ethernet, Ve.
<base_URI>/config/running/ interface/{interface-type}/ {interface-name}/vrrp-group/ {vrid},{version}/use-v2- checksum	<use-v2-checksum>true</use- v2-checksum>	Enables v2 checksum computation method for VRRPv3 session. Supported interface types: Ethernet, Ve.

PATCH URIs	Payload	Description
<base_URI>/config/running/ interface/{interface-type}/ {interface-name}/vrrp-group/ {vrid},{version}	<vrrp-group><use-v2- checksum>true</use-v2- checksum></vrrp-group>	Enables v2 checksum computation method for VRRPv3 session. Supported interface types: Ethernet, Ve.
<base_URI>/config/running/ interface/{interface-type}/ {interface-name}/vrrp-group/ {vrid}/track/interface/{interface- type},{interface-name}	<interface><priority>{uint8}</ priority></interface>	Trackport Priority. Supported interface types: Ethernet, Ve.
<base_URI>/config/running/ interface/{interface-type}/ {interface-name}/vrrp-group/ {vrid},{version}	<vrrp-group><advertisement- interval>{uint32}</ advertisement-interval></vrrp- group>	Advertisement interval. Supported interface types: Ethernet, Ve.
<base_URI>/config/running/ interface/{interface-type}/ {interface-name}/vrrp-group/ {vrid},{version}	<vrrp-group><enable>true</ enable></vrrp-group>	Enable Session. Supported interface types: Ethernet, Ve.
<base_URI>/config/running/ interface/{interface-type}/ {interface-name}/vrrp-group/ {vrid},{version}	<vrrp-group><hold- time>{uint32}</hold-time></ vrrp-group>	Hold-time. Supported interface types: Ethernet, Ve.
<base_URI>/config/running/ interface/{interface-type}/ {interface-name}/vrrp-group/ {vrid},{version}	<vrrp-group><preempt- mode>true</preempt-mode></ vrrp-group>	Set preempt mode for the session. Supported interface types: Ethernet, Ve.
<base_URI>/config/running/ interface/{interface-type}/ {interface-name}/vrrp-group/ {vrid},{version}/arp/unicast- request	<unicast- request><receive>true</ receive></unicast-request>	Receive unicast ARP requests. Supported interface types: Ethernet, Ve.
<base_URI>/config/running/ interface/{interface-type}/ {interface-name}/vrrp-group/ {vrid},{version}	<interface><priority>{uint8}</ priority></interface>	Configures the priority. Supported interface types: Ethernet, Ve.
<base_URI>/config/running/ interface/{interface-type}/ {interface-name}/vrrp-group/ {vrid},{version}	<vrrp- group><description>{string}</ description></vrrp-group>	Characters describing the interface. Supported interface types: Ethernet, Ve.

Usage Guidelines

GET, POST, PUT, PATCH, DELETE, OPTIONS, and HEAD operations are supported.

Examples

The following example uses the GET option to retrieve the configuration details.

URI

<http://host:80/rest/config/running/interface/Ve/2/vrrp-group/1%2C2>

Request Body

None

Response Body

```
<vrrp-group xmlns="urn:brocade.com:mgmt:brocade-vrrp" y:self="/rest/config/running/
interface/Ve/2/vrrp-group/1%2C2">
  <vrid>1</vrid>
  <version>2</version>
  <virtual-ip y:self="/rest/config/running/interface/Ve/2/vrrp-group/1%2C2/virtual-ip/
20.1.1.100">
    <virtual-ipaddr>20.1.1.100</virtual-ipaddr>
  </virtual-ip>
  <track y:self="/rest/config/running/interface/Ve/2/vrrp-group/1%2C2/track">
  </track>
  <enable>true</enable>
  <preempt-mode>true</preempt-mode>
  <arp y:self="/rest/config/running/interface/Ve/2/vrrp-group/1%2C2/arp">
    <unicast-request y:self="/rest/config/running/interface/Ve/2/vrrp-group/1%2C2/arp/
unicast-request">
      </unicast-request>
    </arp>
    <priority>101</priority>
  </vrrp-group>
```

The following is an example of the POST operation to configure virtual IPv4 address in dotted decimal.

URI

<http://host:80/rest/config/running/interface/Ethernet/%221%22/vrrp-group/10/2>

Request Body

```
<virtual-ip><virtual-ipaddr>10.1.1.100</virtual-ipaddr></virtual-ip>
```

Response Body

None

interface/Port-channel

Configures Port-channel interface.

Resource URIs

URI	Description
<base_URI>/config/running/interface/Port-channel/{name}	Configures the list of port-channels.

GET URIs	Description
<base_URI>/config/running/interface/Port-channel/{name}	Retrieves the pot channel.
<base_URI>/config/running/interface/Port-channel/{name}/speed	Retrieves speed of the port.
<base_URI>/config/running/interface/Port-channel/{name}/description	Retrieves interface specific description.
<base_URI>/config/running/interface/Port-channel/{name}/shutdown	Shutdown the selected interface
<base_URI>/config/running/interface/Port-channel/{name}/minimum-links	Minimum number of links.
<base_URI>/config/running/interface/Port-channel/{name}/mtu	Sets mtu value to interface.
<base_URI>/config/running/interface/Port-channel/{name}/load-balance-type	Hash based load balancing

PUT URIs	Payload	Description
<base_URI>/config/running/interface/Port-channel/{name}/speed	<speed>1000</speed>	Configures speed of the port.
<base_URI>/config/running/interface/Port-channel/{name}/description	<description>R1toR2</description>	Configures interface specific description.
<base_URI>/config/running/interface/Port-channel/{name}/shutdown	<shutdown>>true</shutdown>	Configures the selected interface

PUT URIs	Payload	Description
<base_URI>/config/running/interface/Port-channel/{name}/minimum-links	<minimum-links>2</minimum-links>	Configures minimum number of links.
<base_URI>/config/running/interface/Port-channel/{name}/mtu	<mtu>5000</mtu>	Sets mtu value to interface.

PATCH URIs	Payload	Description
<base_URI>/config/running/interface/Port-channel/{name}	<Port-channel><speed>1000</speed></Port-channel>	Configures speed of the port.
<base_URI>/config/running/interface/Port-channel/{name}/description	<description>R1toR2</description>	Configures interface specific description.
<base_URI>/config/running/interface/Port-channel/{name}/shutdown	<shutdown>true</shutdown>	Configures the selected interface
<base_URI>/config/running/interface/Port-channel/{name}/minimum-links	<minimum-links>2</minimum-links>	Configures minimum number of links.
<base_URI>/config/running/interface/Port-channel/{name}/mtu	<mtu>5000</mtu>	Sets mtu value to interface.

DELETE URIs
<base_URI>/config/running/interface/Port-channel/{name}
<base_URI>/config/running/interface/Port-channel/{name}/speed
<base_URI>/config/running/interface/Port-channel/{name}/description
<base_URI>/config/running/interface/Port-channel/{name}/shutdown
<base_URI>/config/running/interface/Port-channel/{name}/minimum-links
<base_URI>/config/running/interface/Port-channel/{name}/mtu

Usage Guidelines

GET, POST, PUT, PATCH, DELETE, OPTIONS, and HEAD operations are supported.

Examples

The following example uses the GET option to retrieve the configuration details.

URI

http://host:80/rest/config/running/interface/Port-channel/101/speed

Request Body

None

Response Body

```
<speed xmlns="urn:brocade.com:mgmt:brocade-interface" xmlns:y="http://brocade.com/ns/rest" y:self="/rest/config/running/interface/Port-channel/101/speed">1000</speed>
```

The following is an example of the PUT operation to configure interface specific description.

URI

http://host:80/rest/config/running/interface/Port-channel/101/description

Request Body

```
<description>R1toR2</description>
```

Response Body

None

The following is an example of the DELETE operation to remove a port channel.

URI

http://host:80/rest/config/running/interface/Port-channel/101

Request Body

None

Response Body

None

interface/tunnel

Configures a tunnel.

Resource URIs

URI	Description
<base_URI>/config/running/interface/tunnel	Configures a tunnel.

GET URIs	Description
<base_URI>/config/running/interface/tunnel/{identifier}/mode	Retrieves tunnel encapsulation method.
<base_URI>/config/running/interface/tunnel/{identifier}/source	Retrieves source of tunnel.
<base_URI>/config/running/interface/tunnel/{identifier}/destination	Retrieves destination IP address.
<base_URI>/config/running/interface/tunnel/{identifier}/ttl	Retrieves tunnel TTL.
<base_URI>/config/running/interface/tunnel/{identifier}/dscp	Retrieves tunnel DSCP.
<base_URI>/config/running/interface/tunnel/{identifier}/name	Retrieves tunnel name.
<base_URI>/config/running/interface/tunnel/{identifier}/dscp-ttl-mode	Retrieves tunnel DSCP TTL mode.
<base_URI>/config/running/interface/tunnel/{identifier}/statistics	Retrieves tunnel statistics.
<base_URI>/config/running/interface/tunnel/{identifier}/keepalive	Retrieves tunnel keepalive.
<base_URI>/config/running/interface/tunnel/{identifier}/keepalive/retry-count	Retrieves retry count.

POST URIs	Payload	Description
<base_URI>/config/running/interface	<tunnel><identifier>{uint32}</identifier></tunnel>	Creates a tunnel.

PUT URIs	Payload	Description
<base_URI>/config/running/interface/tunnel/{identifier}/mode/gre/ip	<ip>{enumeration}</ip>	Enables generic routing encapsulation (GRE) over a tunnel interface and specifies that the tunneling protocol is IPv4.
<base_URI>/config/running/tunnel/{identifier}/source/source-address	<source-address>{inet:ipv4-address}</source-address>	Configures the source IP address.

PUT URIs	Payload	Description
<base_URI>/config/running/interface/tunnel/{identifier}/destination	<destination>{inet:ipv4-address}</destination>	Configures the destination IP address.
<base_URI>/config/running/interface/tunnel/{identifier}/router-interface/ve	<ve>{uint32}</ve>	Configures the router interface for a tunnel.
<base_URI>/config/running/interface/tunnel/{identifier}/ttl	<ttl>{uint32}</ttl>	Configures Tunnel TTL.
<base_URI>/config/running/interface/tunnel/{identifier}/dscp	<dscp>{uint32}</dscp>	Configures Tunnel DSCP.
<base_URI>/config/running/interface/tunnel/{identifier}/statistics	<statistics>{enumeration}</statistics>	Configures Tunnel statistics.
<base_URI>/config/running/interface/tunnel/{identifier}/keepalive	<keepalive><time-interval>{uint32}</time-interval><retry-count>{uint32}</retry-count></keepalive>	Configures Tunnel keepalive.

DELETE URIs
<base_URI>/config/running/interface/tunnel/{identifier}

Parameters

identifier

Specifies the tunnel identifier. Valid values range from 1 through 1024.

ve num

Specifies a virtual router interface number. Valid values range from 1 through 4095.

ttl

Specifies the tunnel TTL range. Valid values range from 1 through 255.

dscp

Specifies the tunnel DSCP range. Valid values range from 0 through 63.

time-interval

Specifies the tunnel keepalive time interval. Valid values range from 1 through 32767.

retry-count

Specifies the tunnel keepalive retry count. Valid values range from 1 through 255.

Usage Guidelines

GET, POST, PUT, PATCH, DELETE, OPTIONS, and HEAD operations are supported.

Examples

The following example uses the GET option to retrieve the configuration details.

URI

http://host:80/rest/config/running/interface/tunnel/1/mode

Request Body

None

Response Body

```
<mode xmlns="urn:brocade.com:mgmt:brocade-gre-vxlan" xmlns:y="http://brocade.com/ns/rest"
y:self="/rest/config/running/interface/tunnel/1/mode">
  <gre y:self="/rest/config/running/interface/tunnel/1/mode/gre">
    <ip>true</ip>
  </gre>
</mode>
```

The following is an example of the PUT operation to configure GRE over a tunnel interface and specifies that the tunneling protocol is IPv4..

URI

http://host:80/rest/config/running/interface/tunnel/1/mode/gre/ip

Request Body

```
<ip>true</ip>
```

Response Body

None

The following is an example of the DELETE operation to remove a tunnel.

URI

http://host:80/rest/config/running/interface/tunnel/1

Request Body

None

Response Body

None

interface/vlan/{vlan-number}/suppress-nd

Enables Neighbor Discovery (ND) suppression on the current VLAN, lessening the amount of ND control traffic within an IP Fabric.

Resource URIs

URI	Description
<base_URI>/config/running/interface/vlan/{vlan-number}/suppress-nd	Enables Neighbor Discovery (ND) suppression on the current VLAN.

Parameters

enable

Enables ND suppression on the current VLAN.

Usage Guidelines

GET, POST, PUT, PATCH, DELETE, OPTIONS, and HEAD operations are supported.

Examples

The following example uses the GET option to retrieve the configuration details.

URI

http://host:80/rest/config/running/interface/vlan/8000/suppress-nd

Request Body

None

Response Body

```
<suppress-nd xmlns="urn:brocade.com:mgmt:brocade-ipv6-nd-ra" xmlns:y="http://
brocade.com/ns/rest" y:self="/rest/config/running/interface/Vlan/8000/suppress-nd">
  <enable>true</enable>
</suppress-nd>
```

interface/vlan/{vlan-number}/suppress-arp

Enables Address Resolution Protocol (ARP) suppression on the current VLAN, lessening ARP-related traffic within an IP Fabric.

Resource URIs

URI	Description
<base_URI>/config/running/interface/vlan/{vlan-number}/suppress-arp	Enables Address Resolution Protocol (ARP) suppression on the current VLAN.

Parameters

enable

Enables ARP suppression on the current VLAN.

Usage Guidelines

GET, POST, PUT, PATCH, DELETE, OPTIONS, and HEAD operations are supported.

Examples

The following example uses the GET option to retrieve the configuration details.

URI

http://host:80/rest/config/running/interface/vlan/8000/suppress-arp

Request Body

None

Response Body

```
<suppress-arp xmlns="urn:brocade.com:mgmt:brocade-arp" y:self="/rest/config/running/
interface/Vlan/8000/suppress-arp">
  <enable>true</enable>
</suppress-arp>
```

ip/access-list

Configures, modifies, or retrieves the Internet Protocol (IP) access list configuration.

Resource URIs

URI	Description
<base_URI>/config/running/ip	The Internet Protocol configuration.
<base_URI>/config/running/ip/access-list/standard	Standard IP ACL configuration.
<base_URI>/config/running/ip/access-list/standard/{ACL-name}/seq	Sequence number configuration.
<base_URI>/config/running/ip/access-list/extended	Extended IP ACL configuration.
<base_URI>/config/running/ip/access-list/extended/{ACL-name}/seq	Sequence number configuration.

GET URIs	Description
<base_URI>/config/running/ip/access-list	Retrieves IP access list.
<base_URI>/config/running/ip/access-list/standard	Retrieves standard IP access list.
<base_URI>/config/running/ip/access-list/standard/{acl-name}	Retrieves a standard IP ACL.
<base_URI>/config/running/ip/access-list/extended	Retrieves extended IP access list.
<base_URI>/config/running/ip/access-list/extended/{acl-name}	Retrieves an extended IP ACL.

POST URIs	Payload	Description
<base_URI>/config/running/ip/access-list	<standard><name>{acl-name}</name></standard>	Configures a standard ACL.
<base_URI>/config/running/ip/access-list	<extended><name>{acl-name}</name></extended>	Configures an extended ACL.

DELETE URIs
<base_URI>/config/running/running/ip/access-list
<base_URI>/config/running/running/ip/access-list/standard
<base_URI>/config/running/running/ip/access-list/standard/{name}
<base_URI>/config/running/running/ip/access-list/standard/{acl-name}/seq/{seq-id}
<base_URI>/config/running/running/ip/access-list/extended

DELETE URIs
<base_URI>/config/running/running/ip/access-list/extended/{name}
<base_URI>/config/running/running/ip/access-list/extended/{acl-name}/seq/{seq-id}

Parameters

name

Specifies the IPv4 access list name.

seq

Specifies the sequence number.

seq-id

Specifies the sequence number for the rule.

action

Specifies the action to be performed. Supported actions are **deny**, **hard-drop**, and **permit**. Configuring deny drops traffic. Configuring hard-drop force drops traffic. Configuring permit allows traffic.

src-host-any-sip

Specifies any source host IP address.

src-host-ip

Specifies the source host IP address.

src-mask

Configures the source IP address mask.

count

Enables the counting of the packets matching the rule.

log

Packets matching the filter are sent to the CPU and a corresponding log entry is generated by enabling the logging mechanism. This parameter is only available with permit and deny.

protocol-type

The type of protocol used.

dst-host-any-dip

Specifies any destination host IP address.

dst-host-ip

Specifies the destination host IP address.

vlan

Specifies the VLAN interface number.

dscp

Specifies the DSCP field value in IP header when a packet matches a flow.

Usage Guidelines

GET, POST, PUT, PATCH, DELETE, OPTIONS, and HEAD operations are supported.

Examples

The following example uses the GET option to retrieve the access list configurations.

URI

http://host:80/rest/config/running/ip/access-list

Request Body

None

Response Body

```
<access-list xmlns="urn:brocade.com:mgmt:brocade-ip-access-list" xmlns:y="http://
brocade.com/ns/rest" y:self="/rest/config/running/ip/access-list">
  <standard y:self="/rest/config/running/ip/access-list/standard/managementtest">
    <name>managementtest</name>
  </standard>
  <standard y:self="/rest/config/running/ip/access-list/standard/stdacl1">
    <name>stdacl1</name>
  </standard>
  <extended y:self="/rest/config/running/ip/access-list/extended/Sachin">
    <name>Sachin</name>
  </extended>
  <extended y:self="/rest/config/running/ip/access-list/extended/extacl1">
    <name>extacl1</name>
  </extended>
  <extended y:self="/rest/config/running/ip/access-list/extended/shipra">
    <name>shipra</name>
  </extended>
  <extended y:self="/rest/config/running/ip/access-list/extended/test1">
    <name>test1</name>
  </extended>
</access-list>
```

The following example uses the POST option to configure a standard access list.

URI

http://host:80/rest/config/running/ip/access-list

Request Body

```
<standard >
  <name>std10</name>
</standard>
```

Response Body

None

The following example uses the DELETE option to remove a standard access list.

URI

`http://host:80/rest/config/running/ip/access-list/standard/std10`

Request Body

None

Response Body

None

ip/as-path

Configures, retrieves, and modifies BGP AS Path filter.

Resource URIs

URI	Description
<base_URI>/config/running/ip/as-path	Configures BGP AS Path filter.

GET URIs	Description
<base_URI>/config/running/ip/as-path	Retrieves BGP AS Path filter.
<base_URI>/config/running/ip/as-path/access-list/{name},{seq-keyword},{instance}	Retrieves BGP AS Path Access List.

POST URIs	Payload	Description
<base_URI>/config/running/ip/as-path	<access-list><name>{ip-as-path-name-t}</name><seq-keyword>{enumeration}</seq-keyword><instance>{instance-id-t}</instance><ip-action>{action-t}</ip-action><ip-reg-expr>{ip-as-path-reg-expr-t}</ip-reg-expr></access-list>	Configures BGP AS Path Access List.

PATCH URIs	Payload	Description
<base_URI>/config/running/ip/as-path/access-list/{name},{seq-keyword},{instance}	<access-list><ip-action>{action-t}</ip-action><ip-reg-expr>{ip-as-path-reg-expr-t}</ip-reg-expr></access-list>	Configures BGP AS Path Access List.

DELETE URIs
<base_URI>/config/running/ip/as-path/access-list/{name},{seq-keyword},{instance}

Usage Guidelines

GET, POST, PUT, PATCH, DELETE, OPTIONS, and HEAD operations are supported.

Examples

The following example uses the GET option to retrieve the configuration details.

URI

http://host:80/rest/config/running/ip/as-path

Request Body

None

Response Body

```
<as-path xmlns="urn:brocade.com:mgmt:brocade-ip-policy" xmlns:y="http://brocade.com/ns/rest" y:self="/rest/config/running/ip/as-path">
</as-path>
```

The following example uses the POST option to configure BGP AS Path filter.

URI

http://host:80/rest/config/running/config/running/ip/as-path

Request Body

```
<access-list><name>{ip-as-path-name-t}</name><seq-keyword>{key}</seq-
keyword><instance>{instance-id-t}</instance><ip-action>{action-t}</ip-action><ip-reg-
expr>{ip-as-path-reg-expr-t}</ip-reg-expr></access-list>
```

Response Body

None

The following example uses the DELETE option to remove BGP AS Path filter.

URI

http://host:80/rest/config/running/ip/as-path/access-list/aclt/key/1}

Request Body

None

Response Body

None

ip/community-list

Configures, retrieves, and modifies IP community list.

Resource URIs

URI	Description
<base_URI>/config/running/ip/community-list	Configures IP community list.

GET URIs	Description
<base_URI>/config/running/ip/community-list	Retrieves IP community list.
<base_URI>/config/running/ip/community-list/standard/{name},{seq-keyword},{instance}	Retrieves standard community list.
<base_URI>/config/running/ip/community-list/extended/{name},{seq-keyword},{instance}	Retrieves extended community list.

POST URIs	Payload	Description
<base_URI>/config/running/ip/community-list	<standard><name>{ip-community-list-name-t}</name><seq-keyword>{enumeration}</seq-keyword><instance>{instance-id-t}</instance><ip-action>{action-t}</ip-action><std-community-expr>{ip-std-community-expr-t}</std-community-expr></standard>	Configures standard community list.
<base_URI>/config/running/ip/community-list	<extended><name>{ip-community-list-name-t}</name><seq-keyword>{enumeration}</seq-keyword><instance>{instance-id-t}</instance><ip-action>{action-t}</ip-action><ip-community-reg-expr>{ip-community-reg-expr-t}</ip-community-reg-expr></extended>	Configures extended community list.

PATCH URIs	Payload	Description
<base_URI>/config/running/ip/community-list/standard/{name},{seq-keyword},{instance}	<standard><ip-action>{action-t}</ip-action><std-community-expr>{ip-std-community-expr-t}</std-community-expr></standard>	Configures standard community list.
<base_URI>/config/running/ip/community-list/extended/	<extended><ip-action>{action-t}</ip-action><ip-community-	Configures extended community list.

PATCH URIs	Payload	Description
{name},{seq-keyword}, {instance}	reg-expr>{ip-community-reg- expr-t}</ip-community-reg- expr></extended>	

DELETE URIs
<base_URI>/config/running/ip/community-list/standard/{name},{seq-keyword},{instance}
<base_URI>/config/running/ip/community-list/extended/{name},{seq-keyword},{instance}

Usage Guidelines

GET, POST, PUT, PATCH, DELETE, OPTIONS, and HEAD operations are supported.

Examples

The following example uses the GET option to retrieve the configuration details.

URI

http://host:80/rest/config/running/ip/community-list

Request Body

None

Response Body

```
<community-list xmlns="urn:brocade.com:mgmt:brocade-ip-policy" xmlns:y="http://
brocade.com/ns/rest" y:self="/rest/config/running/ip/community-list">
</community-list>
```

The following example uses the POST option to configure IP community list.

URI

http://host:80/rest/config/running/config/running/ip/community-list

Request Body

```
<standard><name>{ip-community-list-name-t}</name><seq-keyword>{key}</seq-
keyword><instance>{instance-id-t}</instance><ip-action>{action-t}</ip-action><std-
community-expr>{ip-std-community-expr-t}</std-community-expr></standard>
```

Response Body

None

The following example uses the DELETE option to remove IP community list.

URI

```
http://host:80/rest/config/running/ip/community-list/standard/{ip-community-list-name-t},{key},  
{instance-id-t}
```

Request Body

None

Response Body

None

ip/extcommunity-list

Configures, retrieves, and modifies standard BGP extended community filter.

Resource URIs

URI	Description
<base_URI>/config/running/ip/extcommunity-list	Configures a standard BGP extended community filter.

GET URIs	Description
<base_URI>/config/running/ip/extcommunity-list	Sets a standard BGP extended community filter.
<base_URI>/config/running/ip/extcommunity-list/standard/{extcommunity-list-name}	Sets a standard BGP extended community list filter.

PATCH URIs	Payload	Description
<base_URI>/config/running/ip/extcommunity-list/standard/{extcommunity-list-name}	<standard><ext-community-action>{action-t}</ext-community-action><ext-community-expr>{extcommunity-list-expr-t}</ext-community-expr></standard>	Configures a standard BGP extended community list filter.

POST URIs	Payload	Description
<base_URI>/config/running/ip/extcommunity-list	<standard><extcommunity-list-name>{ip-extcommunity-list-name-t}</extcommunity-list-name><ext-community-action>{action-t}</ext-community-action><ext-community-expr>{extcommunity-list-expr-t}</ext-community-expr></standard>	Sets a standard BGP extended community list filter.

DELETE URIs
<base_URI>/config/running/ip/extcommunity-list/standard/{extcommunity-list-name}

Usage Guidelines

GET, POST, PUT, PATCH, DELETE, OPTIONS, and HEAD operations are supported.

Examples

The following example uses the GET option to retrieve the configuration details.

URI

http://host:80/rest/config/running/ip/extcommunity-list

Request Body

None

Response Body

```
<extcommunity-list xmlns="urn:brocade.com:mgmt:brocade-ip-policy" xmlns:y="http://  
brocade.com/ns/rest" y:self="/rest/config/running/ip/extcommunity-list">  
</extcommunity-list>
```

The following example uses the POST option to configure standard BGP extended community filter.

URI

http://host:80/rest/config/running/config/running/ip/extcommunity-list

Request Body

```
<standard><extcommunity-list-name>{ip-extcommunity-list-name-t}</extcommunity-list-  
name><ext-community-action>{action-t}</ext-community-action><ext-community-  
expr>{extcommunity-list-expr-t}</ext-community-expr></standard>
```

Response Body

None

The following example uses the DELETE option to remove standard BGP extended community filter.

URI

http://host:80/rest/config/running/ip/extcommunity-list/standard/ip-extcommunity-list-name-t

Request Body

None

Response Body

None

ip/dhcp/relay

Configures, modifies, or retrieves IP Dynamic Host Configuration Protocol (DHCP).

Resource URIs

URI	Description
<base_URI>/config/running/ip/dhcp/relay	Configures DHCP relay.

GET URIs	Description
<base_URI>/config/running/ip	Configure Internet Protocol (IP).
<base_URI>/config/running/ip/dhcp	Configures Dynamic Host Configuration Protocol (DHCP).
<base_URI>/config/running/ip/dhcp/relay/information/option	Configures DHCP relay.

POST URIs	Payload	Description
<base_URI>/config/running/ip/dhcp/relay/information	<option> </option>	Configures DHCP relay option.

PATCH URIs	Payload	Description
<base_URI>/config/running/ip/dhcp/relay/information	<option> </option>	Configures DHCP relay option.

PUT URIs	Payload	Description
<base_URI>/config/running/ip/dhcp/relay/information	<option> </option>	Configures DHCP relay option.

DELETE URIs
<base_URI>/config/running/ip/dhcp/relay/information

Parameters

option

Enables DHCP relay information.

Usage Guidelines

GET, POST, PUT, PATCH, DELETE, OPTIONS, and HEAD operations are supported.

Examples

The following example uses the GET option to retrieve the configuration details.

URI

http://host:80/rest/config/running/ip

Request Body

None

Response Body

```
<dhcp xmlns="urn:brocade.com:mgmt:brocade-dhcp" xmlns:y="http://brocade.com/ns/rest"
y:self="/rest/config/running/ip/dhcp">
  <relay y:self="/rest/config/running/ip/dhcp/relay">
    <information y:self="/rest/config/running/ip/dhcp/relay/information">
      <option>true</option>
    </information>
  </relay>
</dhcp>
```

The following example uses the POST option to configure IP DHCP relay option.

URI

http://host:80/rest/config/running/ip/dhcp/relay/information

Request Body

```
<option>true</option>
```

Response Body

None

The following example uses the DELETE option to remove IP DHCP relay option.

URI

http://host:80/rest/config/running/ip/dhcp/relay/information

Request Body

None

Response Body

None

ip/igmp

Configures the Internet Group Management Protocol (IGMP).

Resource URIs

URI	Description
<base_URI>/config/running/ip/igmp	Configures IGMP.

GET URIs	Description
<base_URI>/config/running/ip/igmp	Retrieves IGMP.
<base_URI>/ip/igmp/router-alert-check-disable	Disables the snooping check for the presence of the router alert option.
<base_URI>/ip/igmp/ssm-map	Retrieves the IGMPv2 Source Specific Multicast mapping.
<base_URI>/ip/igmp/ssm-map/enable	Enables the IGMPv2 Source Specific Multicast mapping.
<base_URI>/ip/igmp/snooping	Retrieves IGMP snooping.
<base_URI>/ip/igmp/snooping/enable	Enables IGMP snooping.

POST URIs	Payload	Description
<base_URI>/config/running/ip/igmp/ssm-map	<igmps-prefix-list><igmps-prefix-list-name>{string}</igmps-prefix-list-name><igmps-prefix-src-addr>{source-	Configures prefix list for an SSM map.

POST URIs	Payload	Description
	address}</igmps-prefix-src-addr></igmps-prefix-list>	

PUT URIs	Payload	Description
<base_URI>/config/running/ip/igmp/router-alert-check-disable	<router-alert-check-disable>{enumeration}</router-alert-check-disable>	Disables the snooping check for the presence of the router alert option.
<base_URI>/config/running/ip/igmp/ssm-map/enable	<enable>{enumeration}</enable>	Enables the IGMPv2 Source Specific Multicast mapping.
<base_URI>/config/running/ip/igmp/snooping/enable	<enable>{enumeration}</enable>	Enables IGMP snooping.

PATCH URIs	Payload	Description
<base_URI>/config/running/ip/igmp	<igmp><router-alert-check-disable>{enumeration}</router-alert-check-disable></igmp>	Disables the snooping check for the presence of the router alert option.
<base_URI>/config/running/ip/igmp/ssm-map	<ssm-map><enable>{enumeration}</enable></ssm-map>	Enables the IGMPv2 Source Specific Multicast mapping.
<base_URI>/config/running/ip/igmp/snooping	<snooping><enable>{enumeration}</enable></snooping>	Enables IGMP snooping.

DELETE URIs
<base_URI>/config/running/ip/igmp/router-alert-check-disable
<base_URI>/config/running/ip/igmp/ssm-map/enable
<base_URI>/config/running/ip/igmp/ssm-map/igmps-prefix-list/{igmps-prefix-list-name},{igmps-prefix-src-addr}
<base_URI>/config/running/ip/igmp/snooping/enable

Parameters

igmps-prefix-list-name

Specifies the prefix list name.

igmps-prefix-src-addr

Specifies the source IP Address.

Usage Guidelines

GET, POST, PUT, PATCH, DELETE, OPTIONS, and HEAD operations are supported.

Examples

The following example uses the GET option to retrieve the configuration details.

URI

`http://host:80/rest/config/running/ip/igmp`

Request Body

None

Response Body

```
<igmp xmlns="urn:brocade.com:mgmt:brocade-igmp-snooping" xmlns:y="http://brocade.com/ns/rest" y:self="/rest/config/running/ip/igmp">
  <ssm-map y:self="/rest/config/running/ip/igmp/ssm-map">
    <enable>true</enable>
    <igmps-prefix-list y:self="/rest/config/running/ip/igmp/ssm-map/igmps-prefix-list/ssm-map-1%2C203.0.0.10">
      <igmps-prefix-list-name>ssm-map-1</igmps-prefix-list-name>
      <igmps-prefix-src-addr>203.0.0.10</igmps-prefix-src-addr>
    </igmps-prefix-list>
  </ssm-map>
</igmp>
```

The following example uses the POST option to configure prefix list for an SSM map.

URI

`http://host:80/rest/config/running/ip/igmp/ssm-map`

Request Body

```
<igmps-prefix-list><igmps-prefix-list-name>ssm-map-230-to-239-1</igmps-prefix-list-name><igmps-prefix-src-addr> 203.0.0.10</igmps-prefix-src-addr></igmps-prefix-list>
```

Response Body

None

The following example uses the DELETE option to remove IGMPv2 Source Specific Multicast mapping.

URI

`http://host:80/rest/config/running/ip/igmp/ssm-map/enable`

Request Body

None

Response Body

None

ip/prefix-list

Configures, retrieves, and modifies IP address prefix list.

Resource URIs

URI	Description
<base_URI>/config/running/ip/prefix-list/{name},{seq-keyword},{instance}	Configures IP address prefix list.

GET URIs	Description
<base_URI>/config/running/ip/prefix-list/{name},{seq-keyword},{instance}	Retrieves IP address prefix list.
<base_URI>/config/running/ip/prefix-list/{name},{seq-keyword},{instance}/ge	Retrieves minimum IP prefix length.
<base_URI>/config/running/ip/prefix-list/{name},{seq-keyword},{instance}/le	Retrieves maximum IP prefix length.

PATCH URIs	Payload	Description
<base_URI>/config/running/ip/prefix-list/{name},{seq-keyword},{instance}	<prefix-list><action-ipp>{action-t}</action-ipp><prefix-ipp>{inet:ipv4-prefix}</prefix-ipp></prefix-list>	Configures IP address prefix list.
<base_URI>/config/running/ip/prefix-list/{name},{seq-keyword},{instance}	<prefix-list><ge>{prefix-len-t}</ge></prefix-list>	Configures minimum IP prefix length.
<base_URI>/config/running/ip/prefix-list/{name},{seq-keyword},{instance}	<prefix-list><le>{prefix-len-t}</le></prefix-list>	Configures maximum IP prefix length.

PUT URIs	Payload	Description
<base_URI>/config/running/ip/prefix-list/{name},{seq-keyword},{instance}/ge	<ge>{prefix-len-t}</ge>	Configures minimum IP prefix length.
<base_URI>/config/running/ip/prefix-list/{name},{seq-keyword},{instance}/le	<le>{prefix-len-t}</le>	Configures maximum IP prefix length.

DELETE URIs
<base_URI>/config/running/ip/prefix-list/{name},{seq-keyword},{instance}

Usage Guidelines

GET, POST, PUT, PATCH, DELETE, OPTIONS, and HEAD operations are supported.

Examples

The following example uses the GET option to retrieve the configuration details.

URI

http://host:80/rest/config/running/ip/prefix-list/PRLIST1,seq,5

Request Body

None

Response Body

```
<prefix-list xmlns="urn:brocade.com:mgmt:brocade-ip-policy" xmlns:y="http://
brocade.com/ns/rest" y:self="/rest/config/running/ip/prefix-list/PRLIST1%2Cseq%2C5">
  <name>PRLIST1</name>
  <seq-keyword>seq</seq-keyword>
  <instance>5</instance>
  <action-ipp>permit</action-ipp>
  <prefix-ipp>17.0.0.0/16</prefix-ipp>
  <ge>18</ge>
  <le>24</le>
</prefix-list>
```

The following example uses the PUT option to configure IP address prefix list.

URI

http://host:80/rest/config/running/config/running/ip/prefix-list/PRLIST1,seq,5/ge

Request Body

```
<ge>{prefix-len-t}</ge>
```

Response Body

None

The following example uses the DELETE option to remove IP address prefix list.

URI

http://host:80/rest/config/running/ip/prefix-list/PRLIST1,seq,5

Request Body

None

Response Body

None

ip/route

Configures, retrieves, and modifies static route to the IP routing table.

Resource URIs

URI	Description
<base_URI>/config/running/ip/route	Configures static route to the IP routing table.

GET URIs	Description
<base_URI>/config/running/ip/route	Retrieves static route to the IP routing table.

POST URIs	Payload	Description
<base_URI>/config/running/ip/route	<static-route-nh><static-route-dest>{ip-address}</static-route-dest><static-route-next-hop>{ip-address}</static-route-next-hop></static-route-nh></static-route-nh>	Specifies the destination IPv4 address and mask in the format A.B.C.D/L (where "L" is the prefix length of the mask)
<base_URI>/config/running/ip/route	<static-route-oif><static-route-dest>{ip-address}</static-route-dest><static-route-oif-type>{enumeration}</static-route-oif-type><InterfaceNumber>{string}</InterfaceNumber></static-route-oif>	Specifies the destination IPv4 address for egress interface.

PUT URIs	Payload	Description
<base_URI>/config/running/ip/route/static-route-nh/{static-route-dest},{static-route-next-hop}/metric	<metric>{unit32}</metric>	Configures the cost metric of the route. Valid values range from 1 through 16.
<base_URI>/config/running/ip/route/static-route-nh/{static-route-dest},{static-route-next-hop}/distance	<distance>{unit32}</distance>	Configures the administrative distance of the route. When comparing otherwise equal routes to a destination, a Extreme device prefers lower administrative distances over higher ones.
<base_URI>/config/running/ip/route/static-route-nh/{static-route-dest},{static-route-next-hop}/tag	<tag>{unit32}</tag>	Configures the tag value of the route to use for route filtering with a route map.
<base_URI>/config/running/ip/route/static-route-oif/{static-route-dest},{static-route-oif-type},{InterfaceNumber}/metric	<metric>{unit32}</metric>	Configures the cost metric of the route for egress interface. Valid values range from 1 through 16.

PUT URIs	Payload	Description
<base_URI>/config/running/ip/route/static-route-oif/{static-route-dest},{static-route-oif-type},{InterfaceNumber}/distance	<distance>{unit32}</distance>	Configures the administrative distance of the route for egress interface. When comparing otherwise equal routes to a destination, a Extreme device prefers lower administrative distances over higher ones.
<base_URI>/config/running/ip/route/static-route-oif/{static-route-dest},{static-route-oif-type},{InterfaceNumber}/tag	<tag>{unit32}</tag>	Configures the tag value of the route to use for route filtering with a route map for egress interface.

PATCH URIs	Payload	Description
<base_URI>/config/running/ip/route/static-route-nh/{static-route-dest},{static-route-next-hop}	<base_URI><static-route-nh><metric>{uint32}</metric></static-route-nh>	Configures the cost metric of the route.
<base_URI>/config/running/ip/route/static-route-nh/{static-route-dest},{static-route-next-hop}	base_URI<static-route-nh><distance>{uint32}</distance></static-route-nh>	Configures the administrative distance of the route.
<base_URI>/config/running/ip/route/static-route-nh/{static-route-dest},{static-route-next-hop}	<base_URI><static-route-nh><tag>{uint32}</tag></static-route-nh>	Configures the tag value of the route to use for route filtering with a route map.
<base_URI>/config/running/ip/route/static-route-oif/{static-route-dest},{static-route-oif-type},{InterfaceNumber}	<base_URI><static-route-oif><metric>{uint32}</metric></static-route-oif>	Configures the cost metric of the route for egress interface.
<base_URI>/config/running/ip/route/static-route-oif/{static-route-dest},{static-route-oif-type},{InterfaceNumber}	<base_URI><static-route-oif><distance>{uint32}</distance></static-route-oif>	Configures the administrative distance of the route for egress interface.
<base_URI>/config/running/ip/route/static-route-oif/{static-route-dest},{static-route-oif-type},{InterfaceNumber}	<base_URI><static-route-oif><tag>{uint32}</tag></static-route-oif>	Configures the tag value of the route to use for route filtering with a route map for egress interface.

DELETE URIs
<base_URI>/config/running/ip/route/static-route-nh/{static-route-dest},{static-route-next-hop}
<base_URI>/config/running/ip/route/static-route-oif/{static-route-dest},{static-route-oif-type},{InterfaceNumber}
<base_URI>/config/running/ip/router-id

Parameters

distance

Specifies the administrative distance of the route. When comparing otherwise equal routes to a destination, a Extreme device prefers lower administrative distances over higher ones. Valid values range from 1 through 254. The default is 1.

metric

Specifies the cost metric of the route. Valid values range from 1 through 16. The default is 1.

tag

Specifies the tag value of the route to use for route filtering with a route map. Valid values range from 0 through 4294967295. The default is 0.

static-route-dest

Specifies the destination IPv4 address and mask in the format A.B.C.D/L (where "L" is the prefix length of the mask).

static-route-next-hop

Specifies the IPv4 address of the next hop.

static-route-oif-type

The egress interface type.

Usage Guidelines

GET, POST, PUT, PATCH, DELETE, OPTIONS, and HEAD operations are supported.

Examples

The following example uses the GET option to retrieve the configuration details.

URI

`http://host:80/rest/config/running/ip/route`

Request Body

None

Response Body

```
<route xmlns="urn:Extreme.com:mgmt:Extreme-rtm" y:self="/rest/config/running/ip/route">
  </route>
```

The following example uses the POST option to configure static route to the IP routing table.

URI

`http://host:80/rest/config/running/config/running/ip/route`

Request Body

```
<static-route-nh><static-route-dest>13.1.1.0/24</static-route-dest><static-route-next-hop>11.1.1.2</static-route-next-hop></static-route-nh>
```

Response Body

None

The following example uses the DELETE option to remove static route to the IP routing table.

URI

http://host:80/rest/config/running/ip/route/static-route-nh/%2216.1.1.0/24%22%2C14.1.1.2

Request Body

None

Response Body

None

ipv6/access-list

Configures, modifies, or retrieves the Internet Protocol version 6 (IPv6) access list configuration.

Resource URIs

URI	Description
<base_URI>/config/running/ipv6	The Internet Protocol configuration.
<base_URI>/config/running/ipv6/access-list/standard	Standard IP ACL configuration.
<base_URI>/config/running/ipv6/access-list/standard/{ACL-name}/seq	Sequence number configuration.
<base_URI>/config/running/ipv6/access-list/extended	Extended IP ACL configuration.
<base_URI>/config/running/ipv6/access-list/extended/{ACL-name}/seq	Sequence number configuration.

GET URIs	Description
<base_URI>/config/running/ipv6/access-list/standard/{name}/seq/{seq-id}/src-host-ip	Retrieves the source host IP of a specific standard ACL with a sequence ID.
<base_URI>/config/running/ipv6/access-list/standard/{name}/seq/{seq-id}/src-mask	Displays whether count is enabled for a standard ACL.
<base_URI>/config/running/ipv6/access-list/standard/{name}/seq/{seq-id}/count	Displays whether count is enabled for a specific standard ACL.
<base_URI>/config/running/ipv6/access-list/standard/{name}/seq/{seq-id}/log	Displays whether log is configured for a specific standard ACL.
<base_URI>/config/running/ipv6/access-list/extended/{name}/seq/{seq-id}/copy-sflow	Sends matching inbound packets to the sFlow collector.
<base_URI>/config/running/ipv6/access-list/extended/{name}/seq/{seq-id}/sport-number-lt-tcp	s-port numbers less than or equal to Transmission Control Protocol (TCP).
<base_URI>/config/running/ipv6/access-list/extended/{name}/seq/{seq-id}/sport-number-gt-tcp	s-port numbers greater than or equal to Transmission Control Protocol (TCP).
<base_URI>/config/running/ipv6/access-list/extended/{name}/seq/{seq-id}/sport-number-eq-neq-udp	All TCP or User Datagram Protocol (UDP) port numbers except the s-port number.
<base_URI>/config/running/ipv6/access-list/extended/{name}/seq/{seq-id}/sport-number-lt-udp	s-port numbers less than or equal to User Datagram Protocol (UDP).
<base_URI>/config/running/ipv6/access-list/extended/{name}/seq/{seq-id}/sport-number-gt-udp	s-port numbers greater than or equal to User Datagram Protocol (UDP).
<base_URI>/config/running/ipv6/access-list/extended/{name}/seq/{seq-id}/vlan	Displays the VLAN interface to which the ACL is bound.

GET URIs	Description
<base_URI>/config/running/ipv6/access-list/extended/{name}/seq/{seq-id}/count	Displays whether count is enabled for an extended ACL.
<base_URI>/config/running/ipv6/access-list/extended/{name}/seq/{seq-id}/log	Displays whether log is configured for an extended ACL.
<base_URI>/config/running/ipv6/access-list/extended/{name}/seq/{seq-id}/mirror	Mirrors packets matching the rule.

POST URIs	Payload	Description
<base_URI>/config/running/ipv6/access-list	<standard><name>{name}</name></standard>	Configures a standard IPv6 access list.
<base_URI>/config/running/ipv6/access-list/standard/{name}	<seq><seq-id>{seq-id}</seq-id><action>{enumeration}</action><src-host-any-sip>{sip-cid}</src-host-any-sip></seq>	Configures the parameters of a standard IPv6 access list.
<base_URI>/config/running/ipv6/access-list	<extended><name>{name}</name></extended>	Configures an extended IPv6 access list.

DELETE URIs
<base_URI>/config/running/ipv6/access-list/standard/{name}
<base_URI>/config/running/ipv6/access-list/extended/{name}
<base_URI>/config/running/ipv6/access-list/extended/{name}/seq/{seq-id}/

Parameters

name

Specifies the IPv6 access list name.

seq

Specifies the sequence number.

seq-id

Specifies the sequence number for the rule.

action

Specifies the action to be performed. Supported actions are **deny**, **hard-drop**, and **permit**. Configuring deny drops traffic. Configuring hard-drop force drops traffic. Configuring permit allows traffic.

src-host-any-sip

Specifies any source host IP address.

src-host-ip

Specifies the source host IP address.

count

Enables the counting of the packets matching the rule.

log

Packets matching the filter are sent to the CPU and a corresponding log entry is generated by enabling the logging mechanism. This parameter is only available with permit and deny.

protocol-type

The type of protocol used.

dst-host-any-dip

Specifies any destination host IP address.

dst-host-ip

Specifies the destination host IP address.

Usage Guidelines

GET, POST, PUT, PATCH, DELETE, OPTIONS, and HEAD operations are supported.

Examples

The following example uses the GET option to retrieve the source host IP address.

URI

http://host:80/rest/config/running/ipv6/access-list/standard/ACL-std/seq/40/src-host-ip

Request Body

None

Response Body

```
<src-host-ip xmlns="urn:brocade.com:mgmt:brocade-ipv6-access-list" xmlns:y="http://brocade.com/ns/rest" y:self="/rest/config/running/ipv6/access-list/standard/ACL-std/seq/40/src-host-ip">2807::1</src-host-ip>
```

The following example uses the POST option to configure a standard access list (rest1).

URI

http://host:80/rest/config/running/ipv6/access-list

Request Body

```
<standard><name>rest1</name></standard>
```

Response Body

None

The following example uses the DELETE option to remove a standard access list (rest1).

URI

`http://host:80/rest/config/running/ipv6/access-list/standard/rest1`

Request Body

None

Response Body

None

ipv6/nd

Configures, modifies, or retrieves Neighbor Discovery commands at global level.

Resource URIs

URI	Description
<base_URI>/config/running/ipv6/nd	Configures Neighbor Discovery commands.

GET URIs	Description
<base_URI>/config/running/ipv6/nd/global-suppress-ra	Sets globally suppress-ra.
<base_URI>/config/running/ipv6/nd/ra-dns-server/{string}	Sets global DNS server option applied on all ND6 interfaces
<base_URI>/config/running/ipv6/nd/ra-domain-name/{string}/lifetime-multiplier	Set global domain name option that applied on all ND6 interfaces and applies Lifetime multiplier for DNS Search List option.

POST URIs	Payload	Description
<base_URI>/config/running/ipv6/nd	<global-suppress-ra>(enumeration)</global-suppress-ra>	Sets globally suppress-ra.
<base_URI>/config/running/ipv6/nd	<ra-dns-server><dns-server-prefix-global>{dns-server-prefix}</dns-server-prefix-global><lifetime-multiplier>(decimal)</lifetime-multiplier></ra-dns-server>	Set global DNS server option applied on all ND6 interfaces.
<base_URI>/config/running/ipv6/nd	<ra-domain-name><domain-name-string-global>{name}</domain-name-string-global><lifetime-multiplier>{decimal}</lifetime-multiplier></ra-domain-name>	Set global domain name option that applied on all ND6 interfaces.

PUT URIs	Payload	Description
<base_URI>/config/running/ipv6/nd/ra-dns-server/{ipv6_address_of_name_server}/lifetime-multiplier	<lifetime-multiplier>(decimal)</lifetime-multiplier>	Lifetime multiplier for the DNS Server option
<base_URI>/config/running/ipv6/nd/ra-domain-name/{name}/lifetime-multiplier	<lifetime-multiplier>(decimal)</lifetime-multiplier>	Lifetime multiplier for DNS search list option.

DELETE URIs

DELETE URIs
<base_URI>/config/running/ipv6/nd/global-suppress-ra
<base_URI>/config/running/ipv6/nd/ra-dns-server/{ipv6_address_of_name_server}/lifetime-multiplier
<base_URI>/config/running/ipv6/nd/ra-dns-server/{ipv6_address_of_name_server}
<base_URI>/config/running/ipv6/nd/ra-domain-name/{name}/lifetime-multiplier
<base_URI>/config/running/ipv6/nd/ra-domain-name/{name}

Usage Guidelines

GET, POST, PUT, PATCH, DELETE, OPTIONS, and HEAD operations are supported.

Examples

The following example uses the GET option to retrieve the configuration details.

URI

http://host:80/rest/config/running/ipv6/nd/global-suppress-ra

Request Body

None

Response Body

```
<nd xmlns="urn:brocade.com:mgmt:brocade-ipv6-nd-ra" xmlns:y="http://brocade.com/ns/rest"
y:self="/rest/config/running/ipv6/nd">
  <global-suppress-ra>true</global-suppress-ra>
  <ra-dns-server y:self="/rest/config/running/ipv6/nd/ra-dns-server/2100:21:2134::566">
    <dns-server-prefix-global>2100:21:2134::566</dns-server-prefix-global>
  </ra-dns-server>
  <ra-dns-server y:self="/rest/config/running/ipv6/nd/ra-dns-server/3600:36::1">
    <dns-server-prefix-global>3600:36::1</dns-server-prefix-global>
  </ra-dns-server>
  <ra-dns-server y:self="/rest/config/running/ipv6/nd/ra-dns-server/3600:36::11">
    <dns-server-prefix-global>3600:36::11</dns-server-prefix-global>
  </ra-dns-server>
  <ra-domain-name y:self="/rest/config/running/ipv6/nd/ra-domain-name/test.in">
    <domain-name-string-global>test.in</domain-name-string-global>
  </ra-domain-name>
  <ra-domain-name y:self="/rest/config/running/ipv6/nd/ra-domain-name/test.sk">
    <domain-name-string-global>test.sk</domain-name-string-global>
  </ra-domain-name>
  <ra-domain-name y:self="/rest/config/running/ipv6/nd/ra-domain-name/test.uk">
    <domain-name-string-global>test.uk</domain-name-string-global>
  </ra-domain-name>
  <ra-domain-name y:self="/rest/config/running/ipv6/nd/ra-domain-name/test.us">
    <domain-name-string-global>test.us</domain-name-string-global>
  </ra-domain-name>
</nd>
```

The following is an example of the POST operation to set global DNS server option applied on all ND6 interfaces.

URI

<http://host:80/rest/config/running/ipv6/nd>

Request Body

```
<ra-dns-server><dns-server-prefix-global>3300:36::11</dns-server-prefix-global><lifetime-multiplier>199</lifetime-multiplier></ra-dns-server>
```

Response Body

None

The following is an example of the DELETE operation to remove lifetime multiplier for the DNS Server option.

URI

<http://host:80/rest/config/running/ipv6/nd/ra-dns-server/3400:36::11/lifetime-multiplier>

Request Body

None

Response Body

None

ipv6/prefix-list

Configures, retrieves, and modifies IPv6 address prefix list.

Resource URIs

URI	Description
<base_URI>/config/running/ipv6/prefix-list/{name},{seq-keyword},{instance}	Configures IPv6 address prefix list.

GET URIs	Description
<base_URI>/config/running/ipv6/prefix-list/{name},{seq-keyword},{instance}	Retrieves IPv6 address prefix list.
<base_URI>/config/running/ipv6/prefix-list/{name},{seq-keyword},{instance}/ge	Retrieves minimum IPv6 prefix length.
<base_URI>/config/running/ipv6/prefix-list/{name},{seq-keyword},{instance}/le	Retrieves maximum IPv6 prefix length.

PATCH URIs	Payload	Description
<base_URI>/config/running/ipv6/prefix-list/{name},{seq-keyword},{instance}	<prefix-list><action-ipp>{action-t}</action-ipp><ipv6-prefix-ipp>{inet:ipv6-prefix}</ipv6-prefix-ipp></prefix-list>	Configures IPv6 address prefix list.
<base_URI>/config/running/ipv6/prefix-list/{name},{seq-keyword},{instance}	<prefix-list><ge>{ipv6-prefix-len-t}</ge></prefix-list>	Configures minimum IPv6 prefix length.
<base_URI>/config/running/ipv6/prefix-list/{name},{seq-keyword},{instance}	<prefix-list><le>{ipv6-prefix-len-t}</le></prefix-list>	Configures maximum IPv6 prefix length.

PUT URIs	Payload	Description
<base_URI>/config/running/ipv6/prefix-list/{name},{seq-keyword},{instance}/ge	<ge>{ipv6-prefix-len-t}</ge>	Configures minimum IPv6 prefix length.
<base_URI>/config/running/ipv6/prefix-list/{name},{seq-keyword},{instance}/le	<le>{ipv6-prefix-len-t}</le>	Configures maximum IPv6 prefix length.

DELETE URIs
<base_URI>/config/running/ipv6/prefix-list/{name},{seq-keyword},{instance}

Usage Guidelines

GET, POST, PUT, PATCH, DELETE, OPTIONS, and HEAD operations are supported.

Examples

The following example uses the GET option to retrieve the configuration details.

URI

http://host:80/rest/config/running/ipv6/prefix-list/PR6LIST4,seq,5/

Request Body

```
<prefix-list xmlns="urn:brocade.com:mgmt:brocade-ip-policy" xmlns:y="http://
brocade.com/ns/rest" y:self="/rest/config/running/ipv6/prefix-list/PR6LIST4%2Cseq%2C5">
  <name>PR6LIST4</name>
  <seq-keyword>seq</seq-keyword>
  <instance>5</instance>
  <action-ipp>permit</action-ipp>
  <ipv6-prefix-ipp>2001:5555:2222:4444::/64</ipv6-prefix-ipp>
  <ge>120</ge>
  <le>128</le>
</prefix-list>
```

Response Body

None

The following example uses the PUT option to configure IPv6 address prefix list.

URI

http://host:80/rest/config/running/config/running/ipv6/prefix-list/PR6LIST2,seq,5/ge

Request Body

```
<ge>{ipv6-prefix-len-t}</ge>
```

Response Body

None

The following example uses the DELETE option to remove IPv6 address prefix list.

URI

http://host:80/rest/config/running/ipv6/prefix-list/PR6LIST4%2Cseq%2C5

Request Body

None

Response Body

None

ipv6/router/ospf

Configures, retrieves, and modifies Open Shortest Path First (OSPF) version 3.

Resource URIs

URI	Description
<base_URI>/config/running/ipv6/router/ospf/{vrf}	Configures Open Shortest Path First (OSPF) version 3.

GET URIs	Description
<base_URI>/config/running/ipv6/router/ospf	Retrieves Open Shortest Path First (OSPF) version 3 details.
<base_URI>/config/running/ipv6/router/ospf/{vrf}	Displays the name of the VRF.
<base_URI>/config/running/ipv6/router/ospf/{vrf}/area/{area-id}	Displays OSPF router area address
<base_URI>/config/running/ipv6/router/ospf/{vrf}/area/{area-id}/normal	Displays the normal area for an area ID.
<base_URI>/config/running/ipv6/router/ospf/{vrf}/area/{area-id}/nssa	Displays an NSSA area.
<base_URI>/config/running/ipv6/router/ospf/{vrf}/area/{area-id}/nssa/nssa-area-metric	Displays NSSAs advertised stub route metric.
<base_URI>/config/running/ipv6/router/ospf/{vrf}/area/{area-id}/nssa/default-information-originate	Controls distribution of default information.
<base_URI>/config/running/ipv6/router/ospf/{vrf}/area/{area-id}/nssa/default-information-originate/metric	Displays the OSPF metric .
<base_URI>/config/running/ipv6/router/ospf/{vrf}/area/{area-id}/nssa/default-information-originate/metric-type	Displays the OSPF metric type.
<base_URI>/config/running/ipv6/router/ospf/{vrf}/area/{area-id}/nssa/no-redistribution	Do not send redistributed LSA into nssa area.
<base_URI>/config/running/ipv6/router/ospf/{vrf}/area/{area-id}/nssa/no-summary	Do not send summary LSA into nssa area.
<base_URI>/config/running/ipv6/router/ospf/{vrf}/area/{area-id}/nssa/translator-always	Sets NSSA translator role.
<base_URI>/config/running/ipv6/router/ospf/{vrf}/area/{area-id}/nssa/translator-interval	NSSA translator stability interval (sec). Decimal value, range 10-60 seconds. Default is 40s.
<base_URI>/config/running/ipv6/router/ospf/{vrf}/area/{area-id}/stub	Displays a stub area.
<base_URI>/config/running/ipv6/router/ospf/{vrf}/area/{area-id}/stub/no-summary	Do not send summary LSA into stub area.

GET URIs	Description
<base_URI>/config/running/ipv6/router/ospf/{vrf}/area/{area-id}/stub/stub-area-metric	Display Stub area's advertised route metric.
<base_URI>/config/running/ipv6/router/ospf/{vrf}/area/{area-id}/authentication	Authentication of OSPF messages.
<base_URI>/config/running/ipv6/router/ospf/{vrf}/area/{area-id}/virtual-link/{virtual-link-neighbor}	Define a virtual link and its parameters.
<base_URI>/config/running/ipv6/router/ospf/{vrf}/area/{area-id}/virtual-link/{virtual-link-neighbor}/hello-interval	Displays the time between hello packets that the router sends on an interface. Decimal value, range 1-65535 seconds. Default is 10 seconds.
<base_URI>/config/running/ipv6/router/ospf/{vrf}/area/{area-id}/virtual-link/{virtual-link-neighbor}/dead-interval	Decimal value, range 3-65535 seconds. Default is 40 seconds.
<base_URI>/config/running/ipv6/router/ospf/{vrf}/area/{area-id}/virtual-link/{virtual-link-neighbor}/hello-jitter	Diaplsys the allowed jitter between hello packets. Decimal value, range 1%-50%. Default is 10%.
<base_URI>/config/running/ipv6/router/ospf/{vrf}/area/{area-id}/virtual-link/{virtual-link-neighbor}/retransmit-interval	Displays time between Link State Advertisement(LSA) retransmissions for adjacencies belonging to the interface. Decimal value, range 1-3600 seconds. Default is 5 seconds.
<base_URI>/config/running/ipv6/router/ospf/{vrf}/area/{area-id}/virtual-link/{virtual-link-neighbor}/transmit-delay	Displays the estimated time required to send an LSA on the interface.
<base_URI>/config/running/ipv6/router/ospf/{vrf}/area/{area-id}/virtual-link/{virtual-link-neighbor}/authentication	Displays the authentication details.
<base_URI>/config/running/ipv6/router/ospf/{vrf}/area/{area-id}/range/{range-address}	Defines or undefines a type-3 address range (ABR only).
<base_URI>/config/running/ipv6/router/ospf/{vrf}/area/{area-id}/range/{range-address}/range-effect	Advertise this type-3 summarization
<base_URI>/config/running/ipv6/router/ospf/{vrf}/area/{area-id}/range/{range-address}/cost	Displays area range cost.
<base_URI>/config/running/ipv6/router/ospf/{vrf}/auto-cost	Calculate OSPFv3 interface cost according to bandwidth.
<base_URI>/config/running/ipv6/router/ospf/{vrf}/auto-cost/reference-bandwidth	Displays Reference-bandwidth in Mbits per second. Range 1 - 4294967.
<base_URI>/config/running/ipv6/router/ospf/{vrf}/database-overflow-interval	Displays Poll Interval in Seconds. Range 0 - 86400 seconds. Default is 10.
<base_URI>/config/running/ipv6/router/ospf/{vrf}/default-information-originate	Controls distribution of default information.
<base_URI>/config/running/ipv6/router/ospf/{vrf}/default-information-originate/always	Always advertise default route.
<base_URI>/config/running/ipv6/router/ospf/{vrf}/default-information-originate/metric	Displays OSPF metric. Range 0-65535.

GET URIs	Description
<base_URI>/config/running/ipv6/router/ospf/{vrf}/default-information-originate/metric-type	OSPF metric type for default route.
<base_URI>/config/running/ipv6/router/ospf/{vrf}/default-metric	Displays Default metric. Range 0-65535.
<base_URI>/config/running/ipv6/router/ospf/{vrf}/default-passive-interface	Set OSPF interface passive.
<base_URI>/config/running/ipv6/router/ospf/{vrf}/distance/{route-type}	Defines an administrative distance.
<base_URI>/config/running/ipv6/router/ospf/{vrf}/distribute-list	Prevent routes from being learnt by OSPFv3.
<base_URI>/config/running/ipv6/router/ospf/{vrf}/distribute-list/route-map	Use route-map to control routes learned by OSPFv3.
<base_URI>/config/running/ipv6/router/ospf/{vrf}/distribute-list/route-map/in	Inbound Filtering.
<base_URI>/config/running/ipv6/router/ospf/{vrf}/distribute-list/prefix-list	Use prefix list to control routes learned by OSPFv3
<base_URI>/config/running/ipv6/router/ospf/{vrf}/distribute-list/prefix-list/in	Inbound Filtering.
<base_URI>/config/running/ipv6/router/ospf/{vrf}/external-lsdb-limit	External Link State Database Limit. Range 1-250000. Default is 250000.
<base_URI>/config/running/ipv6/router/ospf/{vrf}/graceful-restart	Displays graceful restart status.
<base_URI>/config/running/ipv6/router/ospf/{vrf}/graceful-restart/helper	Displays the OSPFv3 graceful restart (GR) helper capability status.
<base_URI>/config/running/ipv6/router/ospf/{vrf}/graceful-restart/helper/disable	Disables the OSPFv3 GR helper capability.
<base_URI>/config/running/ipv6/router/ospf/{vrf}/graceful-restart/helper/strict-lsa-checking	Enables the OSPFv3 GR helper mode with strict link-state advertisement (LSA) checking.
<base_URI>/config/running/ipv6/router/ospf/{vrf}/key-add-remove-interval	Display add/remove interval in seconds.
<base_URI>/config/running/ipv6/router/ospf/{vrf}/key-rollover-interval	Display new key rollover interval in seconds. Range 0-14400. Default is 300.
<base_URI>/config/running/ipv6/router/ospf/{vrf}/log	Enables logging OSPF activities.
<base_URI>/config/running/ipv6/router/ospf/{vrf}/log/adjacency	Enables logging adjacency changes.
<base_URI>/config/running/ipv6/router/ospf/{vrf}/log/adjacency/dr-only	Enables logging adjacency changes for Designated Router interfaces only.
<base_URI>/config/running/ipv6/router/ospf/{vrf}/log/all	Enables logging everything.
<base_URI>/config/running/ipv6/router/ospf/{vrf}/log/bad-packet	Enables logging Bad packets.

GET URIs	Description
<base_URI>/config/running/ipv6/router/ospf/{vrf}/log/bad-packet/checksum	Enables logging bad checksum packets.
<base_URI>/config/running/ipv6/router/ospf/{vrf}/log/database	Enables logging LSA activity.
<base_URI>/config/running/ipv6/router/ospf/{vrf}/log/retransmit	Enables logging retransmit activity.
<base_URI>/config/running/ipv6/router/ospf/{vrf}/metric-type	OSPF metric type for redistributed routes.
<base_URI>/config/running/ipv6/router/ospf/{vrf}/redistribute	Enables logging route redistribution.
<base_URI>/config/running/ipv6/router/ospf/{vrf}/redistribute/connected	Displays Connected routes.
<base_URI>/config/running/ipv6/router/ospf/{vrf}/redistribute/connected/route-map	Displays Route map reference.
<base_URI>/config/running/ipv6/router/ospf/{vrf}/redistribute/connected/metric	Displays OSPF metric.
<base_URI>/config/running/ipv6/router/ospf/{vrf}/redistribute/connected/metric-type	Displays OSPF Metric type.
<base_URI>/config/running/ipv6/router/ospf/{vrf}/redistribute/static	Displays Static routes.
<base_URI>/config/running/ipv6/router/ospf/{vrf}/redistribute/static/route-map	Displays Route map reference.
<base_URI>/config/running/ipv6/router/ospf/{vrf}/redistribute/static/metric	Displays OSPF metric.
<base_URI>/config/running/ipv6/router/ospf/{vrf}/redistribute/static/metric-type	Displays OSPF Metric type.
<base_URI>/config/running/ipv6/router/ospf/{vrf}/redistribute/isis	Displays ISIS routes.
<base_URI>/config/running/ipv6/router/ospf/{vrf}/redistribute/isis/route-map	Displays Route map reference.
<base_URI>/config/running/ipv6/router/ospf/{vrf}/redistribute/isis/metric	Displays ISIS metric.
<base_URI>/config/running/ipv6/router/ospf/{vrf}/redistribute/isis/metric-type	Displays ISIS Metric type.
<base_URI>/config/running/ipv6/router/ospf/{vrf}/redistribute/bgp	Displays BGP Routes.
<base_URI>/config/running/ipv6/router/ospf/{vrf}/redistribute/bgp/route-map	Displays Route map reference.
<base_URI>/config/running/ipv6/router/ospf/{vrf}/redistribute/bgp/metric	Displays OSPF metric.
<base_URI>/config/running/ipv6/router/ospf/{vrf}/redistribute/bgp/metric-type	Displays OSPF Metric type.

GET URIs	Description
<base_URI>/config/running/ipv6/router/ospf/{vrf}/redistribute/ospf	Displays OSPF routes.
<base_URI>/config/running/ipv6/router/ospf/{vrf}/redistribute/ospf/route-map	Displays Route map reference.
<base_URI>/config/running/ipv6/router/ospf/{vrf}/redistribute/ospf/metric	Displays OSPF metric.
<base_URI>/config/running/ipv6/router/ospf/{vrf}/redistribute/ospf/metric-type	Displays OSPF Metric type.
<base_URI>/config/running/ipv6/router/ospf/{vrf}/summary-address/{summary-address-value}	Displays IP address summaries.
<base_URI>/config/running/ipv6/router/ospf/{vrf}/timers	Adjusts routing timers.
<base_URI>/config/running/ipv6/router/ospf/{vrf}/timers/lsa-group-pacing	Interval between group of LSA being refreshed or maxaged. Range 10-1800. Default is 240.
<base_URI>/config/running/ipv6/router/ospf/{vrf}/timers/spf	Displays OSPF SPF timers.
<base_URI>/config/running/ipv6/router/ospf/{vrf}/timers/spf/spf-hold-time	Displays hold time (0-65535 sec) between consecutive SPF calculations.
<base_URI>/config/running/ipv6/router/ospf/{vrf}/nonstop-routing	Returns true if nonstop-routing capability is enabled.
<base_URI>/config/running/ipv6/router/ospf/{vrf}/maximum-paths	Displays maximum paths. Range 1-64. Default is 8.
<base_URI>/config/running/ipv6/router/ospf/{vrf}/max-metric	Stub Router Advertisement
<base_URI>/config/running/ipv6/router/ospf/{vrf}/max-metric/router-lsa	The maximum metric advertisement in Router LSAs.
<base_URI>/config/running/ipv6/router/ospf/{vrf}/max-metric/router-lsa/all-lsas	Replaces Metric in all External and Summary LSAs with default max metric value.
<base_URI>/config/running/ipv6/router/ospf/{vrf}/max-metric/router-lsa/external-lsa	Replaces Metric in External LSA with max metric value.
<base_URI>/config/running/ipv6/router/ospf/{vrf}/max-metric/router-lsa/external-lsa/external-lsa-value	Indicates the metric of all external type 5 and type 7 LSA's
<base_URI>/config/running/ipv6/router/ospf/{vrf}/max-metric/router-lsa/summary-lsa	Replaces Metric in Summary LSA with max metric value.
<base_URI>/config/running/ipv6/router/ospf/{vrf}/max-metric/router-lsa/summary-lsa/summary-lsa-value	Displays the metric of all summary type 3 and type 4 LSAs.
<base_URI>/config/running/ipv6/router/ospf/{vrf}/max-metric/router-lsa/include-stub	Configure include-stub for max-metric
<base_URI>/config/running/ipv6/router/ospf/{vrf}/max-metric/router-lsa/on-startup	Apply this on OSPF startup.

GET URIs	Description
<base_URI>/config/running/ipv6/router/ospf/{vrf}/max-metric/router-lsa/on-startup/on-startup-time	Displays the time to advertise maximum metric. Range 5 - 86400 seconds.
<base_URI>/config/running/ipv6/router/ospf/{vrf}/max-metric/router-lsa/on-startup/wait-for-bgp	Advertise maximum metric until BGP has converged (or 600 seconds)
<base_URI>/config/running/interface/{interface-type}/{interface-name}/ipv6/ospf	Open Shortest Path First (OSPF). Interface types are Ethernet, Ve, and Loopback.
<base_URI>/config/running/interface/{interface-type}/{interface-name}/ipv6/ospf/area	Displays OSPF areas. Interface types are Ethernet, Ve, and Loopback.
<base_URI>/config/running/interface/{interface-type}/{interface-name}/ipv6/ospf/active	Displays Active information. Interface types are Ethernet, Ve, and Loopback.
<base_URI>/config/running/interface/{interface-type}/{interface-name}/ipv6/ospf/passive	Displays Passive information. Interface types are Ethernet, Ve, and Loopback.
<base_URI>/config/running/interface/{interface-type}/{interface-name}/ipv6/ospf/cost	Displays cost. Range 1-65535. Default is 1. Interface types are Ethernet, Ve, and Loopback.
<base_URI>/config/running/interface/{interface-type}/{interface-name}/ipv6/ospf/instance	Displays Instance ID. Range 0-255. Interface types are Ethernet, Ve, and Loopback.
<base_URI>/config/running/interface/{interface-type}/{interface-name}/ipv6/ospf/mtu-ignore	Disables OSPF MTU mismatch detection. Interface types are Ethernet, Ve, and Loopback.
<base_URI>/config/running/interface/{interface-type}/{interface-name}/ipv6/ospf/network	Broadcast interface mode. Interface types are Ethernet, Ve, and Loopback.
<base_URI>/config/running/interface/{interface-type}/{interface-name}/ipv6/ospf/priority	Displays Interface priority. Interface types are Ethernet, Ve, and Loopback.
<base_URI>/config/running/interface/{interface-type}/{interface-name}/ipv6/ospf/suppress-linklsa	Suppress link LSA advertisements. Interface types are Ethernet, Ve, and Loopback.
<base_URI>/config/running/interface/{interface-type}/{interface-name}/ipv6/ospf/authentication	Interface types are Ethernet, Ve, and Loopback.
<base_URI>/config/running/interface/{interface-type}/{interface-name}/ipv6/ospf/authentication/ipsec	Displays ipsec authentication for the interface. Interface types are Ethernet, Ve, and Loopback.
<base_URI>/config/running/interface/{interface-type}/{interface-name}/ipv6/ospf/authentication/ipsec/key-add-remove-interval	Displays Key add/remove interval in seconds. Range 0-14400. Default is 300. Interface types are Ethernet, Ve, and Loopback.
<base_URI>/config/running/interface/{interface-type}/{interface-name}/ipv6/ospf/hello-interval	Displays hello interval. Range 1-65535 seconds. Default is 10 seconds. Interface types are Ethernet, Ve, and Loopback.
<base_URI>/config/running/interface/{interface-type}/{interface-name}/ipv6/ospf/dead-interval	Displays Dead interval. Range 3-65535 seconds. Default is 40 seconds. Interface types are Ethernet, Ve, and Loopback.
<base_URI>/config/running/interface{interface-type}/{interface-name}/ipv6/ospf/hello-jitter	Displays Hello Jitter. Range 1%-50%. Default is 10%. Interface types are Ethernet, Ve, and Loopback.

GET URIs	Description
<base_URI>/config/running/interface/{interface-type}/{interface-name}/ipv6/ospf/retransmit-interval	Displays Retransmit interval. Range 1-3600 seconds. Default is 5 seconds. Interface types are Ethernet, Ve, and Loopback.
<base_URI>/config/running/interface/{interface-type}/{interface-name}/ipv6/ospf/transmit-delay	Displays Transmit Delay. Range 0-3600 seconds. Default is 1 second. Interface types are Ethernet, Ve, and Loopback.

POST URIs	Payload	Description
<base_URI>/config/running/ipv6/router	<ospf><vrf>{common-def:vrf-name}</vrf></ospf>	Configures OSPF instance for the VRF.
<base_URI>/config/running/ipv6/router/ospf/{vrf}	<area><area-id>{ospf:ospf-area-id}</area-id></area>	Sets the OSPF router area id
<base_URI>/config/running/ipv6/router/ospf/{vrf}/area/{area-id}	<nssa />	Specifies an nssa area.
<base_URI>/config/running/ipv6/router/ospf/{vrf}/area/{area-id}/nssa	<default-information-originate />	Controls distribution of default information
<base_URI>/config/running/ipv6/router/ospf/{vrf}/area/{area-id}	<virtual-link><virtual-link-neighbor>{inet:ipv4-address}</virtual-link-neighbor></virtual-link>	Define a virtual link and its parameters.
<base_URI>/config/running/ipv6/router/ospf/{vrf}/area/{area-id}	<range><range-address>{common-def:ipv6-address-prefix}</range-address></range>	Defines or undefines a type-3 address range (ABR only).
<base_URI>/config/running/ipv6/router/ospf/{vrf}	<default-information-originate />	Controls distribution of default information.
<base_URI>/config/running/ipv6/router/ospf/{vrf}	<distance><route-type>{ospf:route-type-enum}</route-type><distance-value>{uint32}</distance-value></distance>	Defines an administrative distance
<base_URI>/config/running/ipv6/router/ospf/{vrf}/log	<adjacency />	Logging adjacency changes
<base_URI>/config/running/ipv6/router/ospf/{vrf}/log	<bad-packet />	Logging Bad packets
<base_URI>/config/running/ipv6/router/ospf/{vrf}/redistribute	<connected />	Connected routes
<base_URI>/config/running/ipv6/router/ospf/{vrf}/redistribute	<static />	Static routes
<base_URI>/config/running/ipv6/router/ospf/{vrf}/redistribute	<isis />	ISIS routes

POST URIs	Payload	Description
<base_URI>/config/running/ipv6/router/ospf/{vrf}/redistribute	<bgp />	BGP routes
<base_URI>/config/running/ipv6/router/ospf/{vrf}/redistribute	<ospf />	OSPF routes
<base_URI>/config/running/ipv6/router/ospf/{vrf}	<summary-address><summary-address-value><common-def:ipv6-address-prefix></summary-address-value></summary-address>	Configure IP address summaries
<base_URI>/config/running/ipv6/router/ospf/{vrf}/max-metric	<router-lsa />	The maximum metric advertisement in Router LSAs
<base_URI>/config/running/ipv6/router/ospf/{vrf}/max-metric/router-lsa	<external-lsa />	Replace Metric in External LSA with max metric value
<base_URI>/config/running/ipv6/router/ospf/{vrf}/max-metric/router-lsa	<summary-lsa />	Replace Metric in Summary LSA with max metric value
<base_URI>/config/running	<spi><ah><algorithm-type-ah></ah><ipsec><disable><enumeration></disable></ipsec></spi>	Security Parameter Index specifying the authentication algorithm to use.
<base_URI>/config/running	<spi><no-encrypt><enumeration></no-encrypt><ipsec><disable><enumeration></disable></ipsec></spi>	Security Parameter Index without encrypting the key and configure ipsec authentication for the interface.
<base_URI>/config/running	<spi><key><ipsec-authentication-hexkey-string></key><ipsec><disable><enumeration></disable></ipsec></spi>	Security Parameter Index with Key used for ah.
<base_URI>/config/running	<spi><esp><algorithm-type-esp></esp><ipsec><disable><enumeration></disable></ipsec></spi>	Security Parameter Index specifying Encapsulating Security Payload (ESP)
<base_URI>/config/running	<spi><esp-no-encrypt><enumeration></esp-no-encrypt><ipsec><disable><enumeration></disable></ipsec></spi>	Security Parameter Index without encrypting the key
<base_URI>/config/running	<spi><esp-key><ipsec-authentication-hexkey-string></esp-key><ipsec><disable><enumeration></disable></ipsec></spi>	Security Parameter Index with Hexadecimal key string for ESP

POST URIs	Payload	Description
<base_URI>/config/running	<spi><esp-auth>{algorithm-type-ah}</esp-auth><ipsec><disable>{enumeration}</disable></ipsec></spi>	Security Parameter Index using Authentication Algorithm
<base_URI>/config/running	<spi><no-encrypt>{enumeration}</no-encrypt><ipsec><disable>{enumeration}</disable></ipsec></spi>	Security Parameter Index without encrypting the key
<base_URI>/config/running	<spi><key>{ipsec-authentication-hexkey-string}</key><ipsec><disable>{enumeration}</disable></ipsec></spi>	Security Parameter Index with Hexadecimal key string for authentication algorithm
<base_URI>/config/running	<spi><ah>{algorithm-type-ah}</ah><ipsec><disable>{enumeration}</disable></ipsec></spi>	Security Parameter Index specifying the authentication algorithm to use.
<base_URI>/config/running	<spi><no-encrypt>{enumeration}</no-encrypt><ipsec><disable>{enumeration}</disable></ipsec></spi>	Security Parameter Index without encrypting the key
<base_URI>/config/running	<spi><key>{ipsec-authentication-hexkey-string}</key><ipsec><disable>{enumeration}</disable></ipsec></spi>	Security Parameter Index with Key used for ah.
<base_URI>/config/running	<spi><esp>{algorithm-type-esp}</esp><ipsec><disable>{enumeration}</disable></ipsec></spi>	Security Parameter Index specifying Encapsulating Security Payload (ESP)
<base_URI>/config/running	<spi><esp-no-encrypt>{enumeration}</esp-no-encrypt><ipsec><disable>{enumeration}</disable></ipsec></spi>	Security Parameter Index without encrypting the key.
<base_URI>/config/running	<spi><esp-key>{ipsec-authentication-hexkey-string}</esp-key><ipsec><disable>{enumeration}</disable></ipsec></spi>	Security Parameter Index with Hexadecimal key string for ESP
<base_URI>/config/running	<spi><esp-auth>{algorithm-type-ah}</esp-auth><ipsec><disable>{enumeration}</disable></ipsec></spi>	Security Parameter Index using Authentication Algorithm
<base_URI>/config/running	<spi><no-encrypt>{enumeration}</no-encrypt><ipsec><disable>{enumeration}</disable></ipsec></spi>	Security Parameter Index without encrypting the key

POST URIs	Payload	Description
<base_URI>/config/running	<spi><key>{ipsec-authentication-hexkey-string}</key><ipsec><disable>{enumeration}</disable></ipsec></spi>	Security Parameter Index with Hexadecimal key string for authentication algorithm
<base_URI>/config/running	<spi><ah>{algorithm-type-ah}</ah><ipsec><disable>{enumeration}</disable></ipsec></spi>	Security Parameter Index specifying the authentication algorithm to use.
<base_URI>/config/running	<spi><no-encrypt>{enumeration}</no-encrypt><ipsec><disable>{enumeration}</disable></ipsec></spi>	Security Parameter Index without encrypting the key
<base_URI>/config/running	<spi><key>{ipsec-authentication-hexkey-string}</key><ipsec><disable>{enumeration}</disable></ipsec></spi>	Security Parameter Index with Key used for ah.
<base_URI>/config/running	<spi><esp>{algorithm-type-esp}</esp><ipsec><disable>{enumeration}</disable></ipsec></spi>	Security Parameter Index specifying Encapsulating Security Payload (ESP)
<base_URI>/config/running	<spi><esp-no-encrypt>{enumeration}</esp-no-encrypt><ipsec><disable>{enumeration}</disable></ipsec></spi>	Security Parameter Index without encrypting the key.
<base_URI>/config/running	<spi><esp-key>{ipsec-authentication-hexkey-string}</esp-key><ipsec><disable>{enumeration}</disable></ipsec></spi>	Security Parameter Index with Hexadecimal key string for ESP
<base_URI>/config/running	<spi><esp-auth>{algorithm-type-ah}</esp-auth><ipsec><disable>{enumeration}</disable></ipsec></spi>	Security Parameter Index using Authentication Algorithm
<base_URI>/config/running	<spi><no-encrypt>{enumeration}</no-encrypt><ipsec><disable>{enumeration}</disable></ipsec></spi>	Security Parameter Index without encrypting the key
<base_URI>/config/running	<spi><key>{ipsec-authentication-hexkey-string}</key><ipsec><disable>{enumeration}</disable></ipsec></spi>	Security Parameter Index with Hexadecimal key string for authentication algorithm

PUT URIs	Payload	Description
	<normal>{enumeration}</normal>	Sets the OSPF router area id

PUT URIs	Payload	Description
<base_URI>/config/running/ipv6/router/ospf/{vrf}/area/{area-id}/normal		
<base_URI>/config/running/ipv6/router/ospf/{vrf}/area/{area-id}/nssa/nssa-area-metric	<nssa-area-metric>{uint32}</nssa-area-metric>	Specifies an nssa area.
<base_URI>/config/running/ipv6/router/ospf/{vrf}/area/{area-id}/nssa/default-information-originate/metric	<metric>{uint32}</metric>	Controls distribution of default information
<base_URI>/config/running/ipv6/router/ospf/{vrf}/area/{area-id}/nssa/default-information-originate/metric-type	<metric-type>{ospf:metric-type}</metric-type>	Type of the metric
<base_URI>/config/running/ipv6/router/ospf/{vrf}/area/{area-id}/nssa/no-redistribution	<no-redistribution>{enumeration}</no-redistribution>	Do not send redistributed LSA into nssa area
<base_URI>/config/running/ipv6/router/ospf/{vrf}/area/{area-id}/nssa/no-summary	<no-summary>{enumeration}</no-summary>	Do not send summary LSA into nssa area
<base_URI>/config/running/ipv6/router/ospf/{vrf}/area/{area-id}/nssa/translator-always	<translator-always>{enumeration}</translator-always>	Set nssa translator role
<base_URI>/config/running/ipv6/router/ospf/{vrf}/area/{area-id}/nssa/translator-interval	<translator-interval>{common-def:time-interval-sec}</translator-interval>	Nssa translator stability interval
<base_URI>/config/running/ipv6/router/ospf/{vrf}/area/{area-id}/stub/no-summary	<no-summary>{enumeration}</no-summary>	Do not send summary LSA into stub area
<base_URI>/config/running/ipv6/router/ospf/{vrf}/area/{area-id}/stub/stub-area-metric	<stub-area-metric>{uint32}</stub-area-metric>	Stub area's advertised route metric
<base_URI>/config/running/ipv6/router/ospf/{vrf}/area/{area-id}/authentication/virtual-link	<spi><ah>{algorithm-type-ah}</ah></spi>	Security Parameter Index specifying the authentication algorithm to use.
<base_URI>/config/running/ipv6/router/ospf/{vrf}/area/{area-id}/authentication/virtual-link	<spi><no-encrypt>{enumeration}</no-encrypt></spi>	Security Parameter Index without encrypting the key.
<base_URI>/config/running/ipv6/router/ospf/{vrf}/area/{area-id}/authentication/virtual-link	<spi><key>{ipsec-authentication-hexkey-string}</key></spi>	Security Parameter Index with Key used for ah.

PUT URIs	Payload	Description
<base_URI>/config/running/ipv6/router/ospf/{vrf}/area/{area-id}/authentication/virtual-link	<spi><esp>{algorithm-type-esp}</esp></spi>	Security Parameter Index specifying Encapsulating Security Payload (ESP)
<base_URI>/config/running/ipv6/router/ospf/{vrf}/area/{area-id}/authentication/virtual-link	<spi><esp-no-encrypt>{enumeration}</esp-no-encrypt></spi>	Security Parameter Index without encrypting the key
<base_URI>/config/running/ipv6/router/ospf/{vrf}/area/{area-id}/authentication/virtual-link	<spi><esp-key>{ipsec-authentication-hexkey-string}</esp-key></spi>	Security Parameter Index with Hexadecimal key string for ESP
<base_URI>/config/running/ipv6/router/ospf/{vrf}/area/{area-id}/authentication/virtual-link	<spi><esp-auth>{algorithm-type-ah}</esp-auth></spi>	Security Parameter Index using Authentication Algorithm
<base_URI>/config/running/ipv6/router/ospf/{vrf}/area/{area-id}/authentication/virtual-link	<spi><no-encrypt>{enumeration}</no-encrypt></spi>	Security Parameter Index without encrypting the key
<base_URI>/config/running/ipv6/router/ospf/{vrf}/area/{area-id}/authentication/virtual-link	<spi><key>{ipsec-authentication-hexkey-string}</key></spi>	Security Parameter Index with Hexadecimal key string for authentication algorithm
<base_URI>/config/running/ipv6/router/ospf/{vrf}/area/{area-id}/virtual-link/{virtual-link-neighbor}/hello-interval	<hello-interval>{common-def:time-interval-sec}</hello-interval>	Configures the time between hello packets that the router sends on an interface.
<base_URI>/config/running/ipv6/router/ospf/{vrf}/area/{area-id}/virtual-link/{virtual-link-neighbor}/dead-interval	<dead-interval>{common-def:time-interval-sec}</dead-interval>	Configures the time a neighbor router waits for a hello packet from the current router before declaring the router down.
<base_URI>/config/running/ipv6/router/ospf/{vrf}/area/{area-id}/virtual-link/{virtual-link-neighbor}/hello-jitter	<hello-jitter>{uint32}</hello-jitter>	Sets the allowed jitter between hello packets.
<base_URI>/config/running/ipv6/router/ospf/{vrf}/area/{area-id}/virtual-link/{virtual-link-neighbor}/retransmit-interval	<retransmit-interval>{common-def:time-interval-sec}</retransmit-interval>	Time between Link State Advertisement (LSA) retransmissions for adjacencies belonging to the interface.
<base_URI>/config/running/ipv6/router/ospf/{vrf}/area/{area-id}/virtual-link/{virtual-link-neighbor}/transmit-delay	<transmit-delay>{common-def:time-interval-sec}</transmit-delay>	Estimated time required to send an LSA on the interface.

PUT URIs	Payload	Description
<base_URI>/config/running/ipv6/router/ospf/{vrf}/area/{area-id}/virtual-link/{virtual-link-neighbor}/authentication/range	<spi><ah>{algorithm-type-ah}</ah></spi>	Security Parameter Index specifying the authentication algorithm to use.
<base_URI>/config/running/ipv6/router/ospf/{vrf}/area/{area-id}/virtual-link/{virtual-link-neighbor}/authentication/range	<spi><no-encrypt>{enumeration}</no-encrypt></spi>	Security Parameter Index without encrypting the key.
<base_URI>/config/running/ipv6/router/ospf/{vrf}/area/{area-id}/virtual-link/{virtual-link-neighbor}/authentication/range	<spi><key>{ipsec-authentication-hexkey-string}</key></spi>	Security Parameter Index with Key used for ah.
<base_URI>/config/running/ipv6/router/ospf/{vrf}/area/{area-id}/virtual-link/{virtual-link-neighbor}/authentication/range	<spi><esp>{algorithm-type-esp}</esp></spi>	Security Parameter Index specifying Encapsulating Security Payload (ESP)
<base_URI>/config/running/ipv6/router/ospf/{vrf}/area/{area-id}/virtual-link/{virtual-link-neighbor}/authentication/range	<spi><esp-no-encrypt>{enumeration}</esp-no-encrypt></spi>	Security Parameter Index without encrypting the key
<base_URI>/config/running/ipv6/router/ospf/{vrf}/area/{area-id}/virtual-link/{virtual-link-neighbor}/authentication/range	<spi><esp-key>{ipsec-authentication-hexkey-string}</esp-key></spi>	Security Parameter Index with Hexadecimal key string for ESP
<base_URI>/config/running/ipv6/router/ospf/{vrf}/area/{area-id}/virtual-link/{virtual-link-neighbor}/authentication/range	<spi><esp-auth>{algorithm-type-ah}</esp-auth></spi>	Security Parameter Index using Authentication Algorithm
<base_URI>/config/running/ipv6/router/ospf/{vrf}/area/{area-id}/virtual-link/{virtual-link-neighbor}/authentication/range	<spi><no-encrypt>{enumeration}</no-encrypt></spi>	Security Parameter Index without encrypting the key
<base_URI>/config/running/ipv6/router/ospf/{vrf}/area/{area-id}/virtual-link/{virtual-link-neighbor}/authentication/range	<spi><key>{ipsec-authentication-hexkey-string}</key></spi>	Security Parameter Index with Hexadecimal key string for authentication algorithm
<base_URI>/config/running/ipv6/router/ospf/{vrf}/area/{area-id}/range/{range-address}/range-effect	<range-effect>{enumeration}</range-effect>	Advertise this type-3 summarization

PUT URIs	Payload	Description
<base_URI>/config/running/ipv6/router/ospf/{vrf}/area/{area-id}/range/{range-address}/cost	<cost>{ospf:range-metric}</cost>	Configure area range cost
<base_URI>/config/running/ipv6/router/ospf/{vrf}/auto-cost/reference-bandwidth	<reference-bandwidth>{ospf:band-width}</reference-bandwidth>	Reference-bandwidth in Mbits per second
<base_URI>/config/running/ipv6/router/ospf/{vrf}/database-overflow-interval	<database-overflow-interval>{common-def:time-interval-sec}</database-overflow-interval>	Poll Interval in Seconds
<base_URI>/config/running/ipv6/router/ospf/{vrf}/default-information-originate/always	<always>{enumeration}</always>	Always advertise default route
<base_URI>/config/running/ipv6/router/ospf/{vrf}/default-information-originate/metric	<metric>{uint32}</metric>	Type of the metric
<base_URI>/config/running/ipv6/router/ospf/{vrf}/default-information-originate/metric-type	<metric-type>{ospf:metric-type}</metric-type>	OSPF metric type for default route
<base_URI>/config/running/ipv6/router/ospf/{vrf}/default-metric	<default-metric>{uint32}</default-metric>	Default metric
<base_URI>/config/running/ipv6/router/ospf/{vrf}/default-passive-interface	<default-passive-interface>{enumeration}</default-passive-interface>	Set OSPF interface passive
<base_URI>/config/running/ipv6/router/ospf/{vrf}/distribute-list/route-map	<route-map><distribute-list-route-map-name>{common-def:name-string63}</distribute-list-route-map-name><in>{enumeration}</in></route-map>	Use route-map to control routes learned by OSPFv3
<base_URI>/config/running/ipv6/router/ospf/{vrf}/distribute-list/prefix-list	<prefix-list><distribute-list-prefix-list-name>{common-def:name-string63}</distribute-list-prefix-list-name><in>{enumeration}</in></prefix-list>	Use prefix list to control routes learned by OSPFv3
<base_URI>/config/running/ipv6/router/ospf/{vrf}/external-lsdb-limit	<external-lsdb-limit>{uint32}</external-lsdb-limit>	External Link State Database Limit
<base_URI>/config/running/ipv6/router/ospf/{vrf}/graceful-restart/helper/disable	<disable>{enumeration}</disable>	Disable graceful restart helper capability
<base_URI>/config/running/ipv6/router/ospf/{vrf}/graceful-restart/helper/strict-lsa-checking	<strict-lsa-checking>{enumeration}</strict-lsa-checking>	Set strict LSA checking

PUT URIs	Payload	Description
<base_URI>/config/running/ipv6/router/ospf/{vrf}/key-add-remove-interval	<key-add-remove-interval>{common-def:time-interval-sec}</key-add-remove-interval>	Key add or remove interval in seconds
<base_URI>/config/running/ipv6/router/ospf/{vrf}/key-rollover-interval	<key-rollover-interval>{common-def:time-interval-sec}</key-rollover-interval>	New key rollover interval in seconds.
<base_URI>/config/running/ipv6/router/ospf/{vrf}/log/adjacency/dr-only	<dr-only>{enumeration}</dr-only>	Logging only Designated Router interfaces' adjacency changes
<base_URI>/config/running/ipv6/router/ospf/{vrf}/log/all	<all>{enumeration}</all>	Logging everything
<base_URI>/config/running/ipv6/router/ospf/{vrf}/log/bad-packet/checksum	<checksum>{enumeration}</checksum>	Logging bad checksum packets
<base_URI>/config/running/ipv6/router/ospf/{vrf}/log/database	<database>{enumeration}</database>	Logging LSA activity
<base_URI>/config/running/ipv6/router/ospf/{vrf}/log/retransmit	<retransmit>{enumeration}</retransmit>	Logging retransmit activity
<base_URI>/config/running/ipv6/router/ospf/{vrf}/metric-type	<metric-type>{ospf:metric-type}</metric-type>	OSPFv3 metric type for redistributed routes
<base_URI>/config/running/ipv6/router/ospf/{vrf}/redistribute/connected/route-map	<route-map>{common-def:name-string63}</route-map>	Route map reference
<base_URI>/config/running/ipv6/router/ospf/{vrf}/redistribute/connected/metric	<metric>{uint32}</metric>	OSPF metric
<base_URI>/config/running/ipv6/router/ospf/{vrf}/redistribute/connected/metric-type	<metric-type>{ospf:metric-type}</metric-type>	Type of the metric
<base_URI>/config/running/ipv6/router/ospf/{vrf}/redistribute/static/route-map	<route-map>{common-def:name-string63}</route-map>	Route map reference
<base_URI>/config/running/ipv6/router/ospf/{vrf}/redistribute/static/metric	<metric>{uint32}</metric>	OSPF metric
<base_URI>/config/running/ipv6/router/ospf/{vrf}/redistribute/static/metric-type	<metric-type>{ospf:metric-type}</metric-type>	Type of the metric
<base_URI>/config/running/ipv6/router/ospf/{vrf}/redistribute/isis/route-map	<route-map>{common-def:name-string63}</route-map>	Route map reference

PUT URIs	Payload	Description
<base_URI>/config/running/ipv6/router/ospf/{vrf}/redistribute/isis/level-1	<level-1>{enumeration}</level-1>	Redistribution of IS-IS Level-1 routes only
<base_URI>/config/running/ipv6/router/ospf/{vrf}/redistribute/isis/level-2	<level-2>{enumeration}</level-2>	Redistribution of IS-IS Level-2 routes only
<base_URI>/config/running/ipv6/router/ospf/{vrf}/redistribute/isis/level-1-2	<level-1-2>{enumeration}</level-1-2>	Redistribution of IS-IS Level-1 and Level-2 routes
<base_URI>/config/running/ipv6/router/ospf/{vrf}/redistribute/isis/metric	<metric>{uint32}</metric>	OSPF metric
<base_URI>/config/running/ipv6/router/ospf/{vrf}/redistribute/isis/metric-type	<metric-type>{ospf:metric-type}</metric-type>	Type of the metric
<base_URI>/config/running/ipv6/router/ospf/{vrf}/redistribute/bgp/route-map	<route-map>{common-def:name-string63}</route-map>	Route map reference
<base_URI>/config/running/ipv6/router/ospf/{vrf}/redistribute/bgp/metric	<metric>{uint32}</metric>	OSPF metric
<base_URI>/config/running/ipv6/router/ospf/{vrf}/redistribute/bgp/metric-type	<metric-type>{ospf:metric-type}</metric-type>	Type of the metric
<base_URI>/config/running/ipv6/router/ospf/{vrf}/redistribute/ospf/route-map	<route-map>{common-def:name-string63}</route-map>	Route map reference
<base_URI>/config/running/ipv6/router/ospf/{vrf}/redistribute/ospf/metric	<metric>{uint32}</metric>	OSPF metric
<base_URI>/config/running/ipv6/router/ospf/{vrf}/redistribute/ospf/metric-type	<metric-type>{ospf:metric-type}</metric-type>	Type of the metric
<base_URI>/config/running/ipv6/router/ospf/{vrf}/timers/lsa-group-pacing	<lsa-group-pacing>{common-def:time-interval-sec}</lsa-group-pacing>	Interval between group of LSA being refreshed or maxaged
<base_URI>/config/running/ipv6/router/ospf/{vrf}/timers/spf	<spf><spf-delay>{common-def:time-interval-sec}</spf-delay><spf-hold-time>{common-def:time-interval-sec}</spf-hold-time></spf>	OSPFv3 SPF timers
<base_URI>/config/running/ipv6/router/ospf/{vrf}/nonstop-routing	<nonstop-routing>{enumeration}</nonstop-routing>	Enable nonstop-routing capability

PUT URIs	Payload	Description
<base_URI>/config/running/ipv6/router/ospf/{vrf}/maximum-paths	<maximum-paths>{uint32}</maximum-paths>	Maximum path.
<base_URI>/config/running/ipv6/router/ospf/{vrf}/max-metric/router-lsa/all-lsas	<all-lsas>{enumeration}</all-lsas>	Replace Metric in all External and Summary LSAs with default max metric value
<base_URI>/config/running/ipv6/router/ospf/{vrf}/max-metric/router-lsa/external-lsa/external-lsa-value	<external-lsa-value>{uint32}</external-lsa-value>	Indicates the metric of all external type 5 and type 7 LSA's
<base_URI>/config/running/ipv6/router/ospf/{vrf}/max-metric/router-lsa/summary-lsa/summary-lsa-value	<summary-lsa-value>{uint32}</summary-lsa-value>	Metric of all summary type 3 and type 4 LSAs
<base_URI>/config/running/ipv6/router/ospf/{vrf}/max-metric/router-lsa/include-stub	<include-stub>{enumeration}</include-stub>	Configure include-stub for max-metric
<base_URI>/config/running/ipv6/router/ospf/{vrf}/max-metric/router-lsa/on-startup/on-startup-time	<on-startup-time>{uint32}</on-startup-time>	Amount of time to advertise maximum metric
<base_URI>/config/running/ipv6/router/ospf/{vrf}/max-metric/router-lsa/on-startup/wait-for-bgp	<wait-for-bgp>{enumeration}</wait-for-bgp>	Advertise maximum metric until BGP has converged or 600 seconds

PATCH URIs	Payload	Description
<base_URI>/config/running/ipv6/router/ospf/{vrf}/area/{area-id}	<area><normal>{enumeration}</normal></area>	Sets the OSPF router area id
<base_URI>/config/running/ipv6/router/ospf/{vrf}/area/{area-id}/nssa	<nssa><nssa-area-metric>{uint32}</nssa-area-metric></nssa>	Specifies an nssa area.
<base_URI>/config/running/ipv6/router/ospf/{vrf}/area/{area-id}/nssa/default-information-originate	<default-information-originate><metric>{uint32}</metric></default-information-originate>	Controls distribution of default information
<base_URI>/config/running/ipv6/router/ospf/{vrf}/area/{area-id}/nssa/default-information-originate	<default-information-originate><metric-type>{ospf:metric-type}</metric-type></default-information-originate>	Type of the metric
<base_URI>/config/running/ipv6/router/ospf/{vrf}/area/{area-id}/nssa	<nssa><no-redistribution>{enumeration}</no-redistribution></nssa>	Do not send redistributed LSA into nssa area

PATCH URIs	Payload	Description
<base_URI>/config/running/ipv6/router/ospf/{vrf}/area/{area-id}/nssa	<nssa><no-summary>{enumeration}</no-summary></nssa>	Do not send summary LSA into nssa area
<base_URI>/config/running/ipv6/router/ospf/{vrf}/area/{area-id}/nssa	<nssa><translator-always>{enumeration}</translator-always></nssa>	Set nssa translator role
<base_URI>/config/running/ipv6/router/ospf/{vrf}/area/{area-id}/nssa	<nssa><translator-interval>{common-def:time-interval-sec}</translator-interval></nssa>	Nssa translator stability interval
<base_URI>/config/running/ipv6/router/ospf/{vrf}/area/{area-id}/stub	<stub><no-summary>{enumeration}</no-summary></stub>	Do not send summary LSA into stub area
<base_URI>/config/running/ipv6/router/ospf/{vrf}/area/{area-id}/stub	<stub><stub-area-metric>{uint32}</stub-area-metric></stub>	Stub area's advertised route metric
<base_URI>/config/running/ipv6/router/ospf/{vrf}/area/{area-id}/authentication/virtual-link	<authentication><spi>{spi-value-type}</spi><ah>{algorithm-type-ah}</ah></authentication>	Security Parameter Index specifying the authentication algorithm to use.
<base_URI>/config/running/ipv6/router/ospf/{vrf}/area/{area-id}/authentication/virtual-link	<authentication><spi>{spi-value-type}</spi><no-encrypt>{enumeration}</no-encrypt></authentication>	Security Parameter Index without encrypting the key.
<base_URI>/config/running/ipv6/router/ospf/{vrf}/area/{area-id}/authentication/virtual-link	<authentication><spi>{spi-value-type}</spi><key>{ipsec-authentication-hexkey-string}</key></authentication>	Security Parameter Index with Key used for ah.
<base_URI>/config/running/ipv6/router/ospf/{vrf}/area/{area-id}/authentication/virtual-link	<authentication><spi>{spi-value-type}</spi><esp>{algorithm-type-esp}</esp></authentication>	Security Parameter Index specifying Encapsulating Security Payload (ESP)
<base_URI>/config/running/ipv6/router/ospf/{vrf}/area/{area-id}/authentication/virtual-link	<authentication><spi>{spi-value-type}</spi><esp-no-encrypt>{enumeration}</esp-no-encrypt></authentication>	Security Parameter Index without encrypting the key
<base_URI>/config/running/ipv6/router/ospf/{vrf}/area/{area-id}/authentication/virtual-link	<authentication><spi>{spi-value-type}</spi><esp-key>{ipsec-authentication-hexkey-string}</esp-key></authentication>	Security Parameter Index with Hexadecimal key string for ESP
<base_URI>/config/running/ipv6/router/ospf/{vrf}/area/{area-id}/authentication/virtual-link	<authentication><spi>{spi-value-type}</spi><esp-auth>{algorithm-type-ah}</esp-auth></authentication>	Security Parameter Index using Authentication Algorithm
<base_URI>/config/running/ipv6/router/ospf/{vrf}/area/{area-id}/authentication/virtual-link	<authentication><spi>{spi-value-type}</spi><no-encrypt>{enumeration}</no-encrypt></authentication>	Security Parameter Index without encrypting the key

PATCH URIs	Payload	Description
<base_URI>/config/running/ipv6/router/ospf/{vrf}/area/{area-id}/authentication/virtual-link	<authentication><spi>{spi-value-type}</spi><key>{ipsec-authentication-hexkey-string}</key></authentication>	Security Parameter Index with Hexadecimal key string for authentication algorithm
<base_URI>/config/running/ipv6/router/ospf/{vrf}/area/{area-id}/virtual-link/{virtual-link-neighbor}	<virtual-link><hello-interval>{common-def:time-interval-sec}</hello-interval></virtual-link>	Configures the time between hello packets that the router sends on an interface.
<base_URI>/config/running/ipv6/router/ospf/{vrf}/area/{area-id}/virtual-link/{virtual-link-neighbor}	<virtual-link><dead-interval>{common-def:time-interval-sec}</dead-interval></virtual-link>	Configures the time a neighbor router waits for a hello packet from the current router before declaring the router down.
<base_URI>/config/running/ipv6/router/ospf/{vrf}/area/{area-id}/virtual-link/{virtual-link-neighbor}	<virtual-link><hello-jitter>{uint32}</hello-jitter></virtual-link>	Sets the allowed jitter between hello packets.
<base_URI>/config/running/ipv6/router/ospf/{vrf}/area/{area-id}/virtual-link/{virtual-link-neighbor}	<virtual-link><retransmit-interval>{common-def:time-interval-sec}</retransmit-interval></virtual-link>	Time between Link State Advertisement (LSA) retransmissions for adjacencies belonging to the interface.
<base_URI>/config/running/ipv6/router/ospf/{vrf}/area/{area-id}/virtual-link/{virtual-link-neighbor}	<virtual-link><transmit-delay>{common-def:time-interval-sec}</transmit-delay></virtual-link>	Estimated time required to send an LSA on the interface.
<base_URI>/config/running/ipv6/router/ospf/{vrf}/area/{area-id}/virtual-link/{virtual-link-neighbor}/authentication/range	<authentication><spi>{spi-value-type}</spi><ah>{algorithm-type-ah}</ah></authentication>	Security Parameter Index specifying the authentication algorithm to use.
<base_URI>/config/running/ipv6/router/ospf/{vrf}/area/{area-id}/virtual-link/{virtual-link-neighbor}/authentication/range	<authentication><spi>{spi-value-type}</spi><no-encrypt>{enumeration}</no-encrypt></authentication>	Security Parameter Index without encrypting the key.
<base_URI>/config/running/ipv6/router/ospf/{vrf}/area/{area-id}/virtual-link/{virtual-link-neighbor}/authentication/range	<authentication><spi>{spi-value-type}</spi><key>{ipsec-authentication-hexkey-string}</key></authentication>	Security Parameter Index with Key used for ah.
<base_URI>/config/running/ipv6/router/ospf/{vrf}/area/{area-id}/virtual-link/{virtual-link-neighbor}/authentication/range	<authentication><spi>{spi-value-type}</spi><esp>{algorithm-type-esp}</esp></authentication>	Security Parameter Index specifying Encapsulating Security Payload (ESP)
<base_URI>/config/running/ipv6/router/ospf/{vrf}/area/{area-id}/virtual-link/{virtual-link-neighbor}/authentication/range	<authentication><spi>{spi-value-type}</spi><esp-no-encrypt>{enumeration}</esp-no-encrypt></authentication>	Security Parameter Index without encrypting the key

PATCH URIs	Payload	Description
<base_URI>/config/running/ipv6/router/ospf/{vrf}/area/{area-id}/virtual-link/{virtual-link-neighbor}/authentication/range	<authentication><spi>{spi-value-type}</spi><esp-key>{ipsec-authentication-hexkey-string}</esp-key></authentication>	Security Parameter Index with Hexadecimal key string for ESP
<base_URI>/config/running/ipv6/router/ospf/{vrf}/area/{area-id}/virtual-link/{virtual-link-neighbor}/authentication/range	<authentication><spi>{spi-value-type}</spi><esp-auth>{algorithm-type-ah}</esp-auth></authentication>	Security Parameter Index using Authentication Algorithm
<base_URI>/config/running/ipv6/router/ospf/{vrf}/area/{area-id}/virtual-link/{virtual-link-neighbor}/authentication/range	<authentication><spi>{spi-value-type}</spi><no-encrypt>{enumeration}</no-encrypt></authentication>	Security Parameter Index without encrypting the key
<base_URI>/config/running/ipv6/router/ospf/{vrf}/area/{area-id}/virtual-link/{virtual-link-neighbor}/authentication/range	<authentication><spi>{spi-value-type}</spi><key>{ipsec-authentication-hexkey-string}</key></authentication>	Security Parameter Index with Hexadecimal key string for authentication algorithm
<base_URI>/config/running/ipv6/router/ospf/{vrf}/area/{area-id}/range/{range-address}	<range><range-effect>{enumeration}</range-effect></range>	Advertise this type-3 summarization
<base_URI>/config/running/ipv6/router/ospf/{vrf}/area/{area-id}/range/{range-address}	<range><cost>{ospf:range-metric}</cost></range>	Configure area range cost
<base_URI>/config/running/ipv6/router/ospf/{vrf}/auto-cost	<auto-cost><reference-bandwidth>{ospf:band-width}</reference-bandwidth></auto-cost>	Reference-bandwidth in Mbits per second
<base_URI>/config/running/ipv6/router/ospf/{vrf}	<ospf><database-overflow-interval>{common-def:time-interval-sec}</database-overflow-interval></ospf>	Poll Interval in Seconds
<base_URI>/config/running/ipv6/router/ospf/{vrf}/default-information-originate	<default-information-originate><always>{enumeration}</always></default-information-originate>	Always advertise default route
<base_URI>/config/running/ipv6/router/ospf/{vrf}/default-information-originate	<default-information-originate><metric>{uint32}</metric></default-information-originate>	Type of the metric
<base_URI>/config/running/ipv6/router/ospf/{vrf}/default-information-originate	<default-information-originate><metric-type>{ospf:metric-type}</metric-type></default-information-originate>	OSPF metric type for default route

PATCH URIs	Payload	Description
<base_URI>/config/running/ipv6/router/ospf/{vrf}	<ospf><default-metric>{uint32}</default-metric></ospf>	Default metric
<base_URI>/config/running/ipv6/router/ospf/{vrf}	<ospf><default-passive-interface>{enumeration}</default-passive-interface></ospf>	Set OSPF interface passive
<base_URI>/config/running/ipv6/router/ospf/{vrf}/distance/{route-type}	<distance><distance-value>{uint32}</distance-value></distance>	Distance for the given type of routes
<base_URI>/config/running/ipv6/router/ospf/{vrf}/distribute-list/route-map	<route-map><distribute-list-route-map-name>{common-def:name-string63}</distribute-list-route-map-name><in>{enumeration}</in></route-map>	Use route-map to control routes learned by OSPFv3
<base_URI>/config/running/ipv6/router/ospf/{vrf}/distribute-list/prefix-list	<prefix-list><distribute-list-prefix-list-name>{common-def:name-string63}</distribute-list-prefix-list-name><in>{enumeration}</in></prefix-list>	Use prefix list to control routes learned by OSPFv3
<base_URI>/config/running/ipv6/router/ospf/{vrf}	<ospf><external-lsdb-limit>{uint32}</external-lsdb-limit></ospf>	External Link State Database Limit
<base_URI>/config/running/ipv6/router/ospf/{vrf}/graceful-restart/helper	<helper><disable>{enumeration}</disable></helper>	Disable graceful restart helper capability
<base_URI>/config/running/ipv6/router/ospf/{vrf}/graceful-restart/helper	<helper><strict-lsa-checking>{enumeration}</strict-lsa-checking></helper>	Set strict LSA checking
<base_URI>/config/running/ipv6/router/ospf/{vrf}	<ospf><key-add-remove-interval>{common-def:time-interval-sec}</key-add-remove-interval></ospf>	Key add or remove interval in seconds
<base_URI>/config/running/ipv6/router/ospf/{vrf}	<ospf><key-rollover-interval>{common-def:time-interval-sec}</key-rollover-interval></ospf>	New key rollover interval in seconds.
<base_URI>/config/running/ipv6/router/ospf/{vrf}/log/adjacency	<adjacency><dr-only>{enumeration}</dr-only></adjacency>	Logging only Designated Router interfaces' adjacency changes
<base_URI>/config/running/ipv6/router/ospf/{vrf}/log	<log><all>{enumeration}</all></log>	Logging everything
<base_URI>/config/running/ipv6/router/ospf/{vrf}/log/bad-packet	<bad-packet><checksum>{enumeration}</checksum></bad-packet>	Logging bad checksum packets

PATCH URIs	Payload	Description
<base_URI>/config/running/ipv6/router/ospf/{vrf}/log	<log><database>{enumeration}</database></log>	Logging LSA activity
<base_URI>/config/running/ipv6/router/ospf/{vrf}/log	<log><retransmit>{enumeration}</retransmit></log>	Logging retransmit activity
<base_URI>/config/running/ipv6/router/ospf/{vrf}	<ospf><metric-type>{ospf:metric-type}</metric-type></ospf>	OSPFv3 metric type for redistributed routes
<base_URI>/config/running/ipv6/router/ospf/{vrf}/redistribute/connected	<connected><route-map>{common-def:name-string63}</route-map></connected>	Route map reference
<base_URI>/config/running/ipv6/router/ospf/{vrf}/redistribute/connected	<connected><metric>{uint32}</metric></connected>	OSPF metric
<base_URI>/config/running/ipv6/router/ospf/{vrf}/redistribute/connected	<connected><metric-type>{ospf:metric-type}</metric-type></connected>	Type of the metric
<base_URI>/config/running/ipv6/router/ospf/{vrf}/redistribute/static	<static><route-map>{common-def:name-string63}</route-map></static>	Route map reference
<base_URI>/config/running/ipv6/router/ospf/{vrf}/redistribute/static	<static><metric>{uint32}</metric></static>	OSPF metric
<base_URI>/config/running/ipv6/router/ospf/{vrf}/redistribute/static	<static><metric-type>{ospf:metric-type}</metric-type></static>	Type of the metric
<base_URI>/config/running/ipv6/router/ospf/{vrf}/redistribute/isis	<isis><route-map>{common-def:name-string63}</route-map></isis>	Route map reference
<base_URI>/config/running/ipv6/router/ospf/{vrf}/redistribute/isis/level-1	<level-1>{enumeration}</level-1>	Redistribution of IS-IS Level-1 routes only
<base_URI>/config/running/ipv6/router/ospf/{vrf}/redistribute/isis/level-2	<level-2>{enumeration}</level-2>	Redistribution of IS-IS Level-2 routes only
<base_URI>/config/running/ipv6/router/ospf/{vrf}/redistribute/isis/level-1-2	<level-1-2>{enumeration}</level-1-2>	Redistribution of IS-IS Level-1 and Level-2 routes
<base_URI>/config/running/ipv6/router/ospf/{vrf}/redistribute/isis	<isis><metric>{uint32}</metric></isis>	OSPF metric
<base_URI>/config/running/ipv6/router/ospf/{vrf}/redistribute/isis	<isis><metric-type>{ospf:metric-type}</metric-type></isis>	Type of the metric
<base_URI>/config/running/ipv6/router/ospf/{vrf}/redistribute/bgp	<bgp><route-map>{common-def:name-string63}</route-map></bgp>	Route map reference

PATCH URIs	Payload	Description
<base_URI>/config/running/ipv6/router/ospf/{vrf}/redistribute/bgp	<bgp><metric>{uint32}</metric></bgp>	OSPF metric
<base_URI>/config/running/ipv6/router/ospf/{vrf}/redistribute/bgp	<bgp><metric-type>{ospf:metric-type}</metric-type></bgp>	Type of the metric
<base_URI>/config/running/ipv6/router/ospf/{vrf}/redistribute/ospf	<ospf><route-map>{common-def:name-string63}</route-map></ospf>	Route map reference
<base_URI>/config/running/ipv6/router/ospf/{vrf}/redistribute/ospf	<ospf><metric>{uint32}</metric></ospf>	OSPF metric
<base_URI>/config/running/ipv6/router/ospf/{vrf}/redistribute/ospf	<ospf><metric-type>{ospf:metric-type}</metric-type></ospf>	Type of the metric
<base_URI>/config/running/ipv6/router/ospf/{vrf}/timers	<timers><lsa-group-pacing>{common-def:time-interval-sec}</lsa-group-pacing></timers>	Interval between group of LSA being refreshed or maxaged
<base_URI>/config/running/ipv6/router/ospf/{vrf}/timers/spf	<spf><spf-delay>{common-def:time-interval-sec}</spf-delay><spf-hold-time>{common-def:time-interval-sec}</spf-hold-time></spf>	OSPFv3 SPF timers
<base_URI>/config/running/ipv6/router/ospf/{vrf}	<ospf><nonstop-routing>{enumeration}</nonstop-routing></ospf>	Enable nonstop-routing capability
<base_URI>/config/running/ipv6/router/ospf/{vrf}	<ospf><maximum-paths>{uint32}</maximum-paths></ospf>	Maximum path.
<base_URI>/config/running/ipv6/router/ospf/{vrf}/max-metric/router-lsa	<router-lsa><all-lsas>{enumeration}</all-lsas></router-lsa>	Replace Metric in all External and Summary LSAs with default max metric value
<base_URI>/config/running/ipv6/router/ospf/{vrf}/max-metric/router-lsa/external-lsa	<external-lsa><external-lsa-value>{uint32}</external-lsa-value></external-lsa>	Indicates the metric of all external type 5 and type 7 LSA's
<base_URI>/config/running/ipv6/router/ospf/{vrf}/max-metric/router-lsa/summary-lsa	<summary-lsa><summary-lsa-value>{uint32}</summary-lsa-value></summary-lsa>	Metric of all summary type 3 and type 4 LSAs
<base_URI>/config/running/ipv6/router/ospf/{vrf}/max-metric/router-lsa	<router-lsa><include-stub>{enumeration}</include-stub></router-lsa>	Configure include-stub for max-metric

PATCH URIs	Payload	Description
<base_URI>/config/running/ipv6/router/ospf/{vrf}/max-metric/router-lsa/on-startup	<on-startup><on-startup-time>{uint32}</on-startup-time></on-startup>	Amount of time to advertise maximum metric
<base_URI>/config/running/ipv6/router/ospf/{vrf}/max-metric/router-lsa/on-startup	<on-startup><wait-for-bgp>{enumeration}</wait-for-bgp></on-startup>	Advertise maximum metric until BGP has converged or 600 seconds

Usage Guidelines

GET, POST, PUT, PATCH, DELETE, OPTIONS, and HEAD operations are supported.

Examples

The following example uses the GET option to retrieve the configuration details.

URI

http://host:80/rest/config/running/ipv6/router/ospf/default-vrf

Request Body

None

Response Body

```
<ospf xmlns="urn:brocade.com:mgmt:brocade-ospfv3" xmlns:y="http://brocade.com/ns/rest"
y:self="/rest/config/running/ipv6/router/ospf/default-vrf">
  <vrf>default-vrf</vrf>
  <area y:self="/rest/config/running/ipv6/router/ospf/default-vrf/area/0">
    <area-id>0</area-id>
    <normal>true</normal>
    <stub y:self="/rest/config/running/ipv6/router/ospf/default-vrf/area/0/stub">
</stub>
    <authentication y:self="/rest/config/running/ipv6/router/ospf/default-vrf/area/0/
authentication">
</authentication>
  </area>
  <area y:self="/rest/config/running/ipv6/router/ospf/default-vrf/area/100">
    <area-id>100</area-id>
    <normal>true</normal>
    <stub y:self="/rest/config/running/ipv6/router/ospf/default-vrf/area/100/stub">
</stub>
    <authentication y:self="/rest/config/running/ipv6/router/ospf/default-vrf/area/100/
authentication">
</authentication>
  </area>
  <area y:self="/rest/config/running/ipv6/router/ospf/default-vrf/area/200">
    <area-id>200</area-id>
    <nssa y:self="/rest/config/running/ipv6/router/ospf/default-vrf/area/200/nssa">
</nssa>
    <stub y:self="/rest/config/running/ipv6/router/ospf/default-vrf/area/200/stub">
</stub>
    <authentication y:self="/rest/config/running/ipv6/router/ospf/default-vrf/area/200/
```

```

authentication">
  </authentication>
</area>
<auto-cost y:self="/rest/config/running/ipv6/router/ospf/default-vrf/auto-cost">
</auto-cost>
<default-information-originate y:self="/rest/config/running/ipv6/router/ospf/default-
vrf/default-information-originate">
</default-information-originate>
<distribute-list y:self="/rest/config/running/ipv6/router/ospf/default-vrf/distribute-
list">
  <route-map y:self="/rest/config/running/ipv6/router/ospf/default-vrf/distribute-list/
route-map">
</route-map>
  <prefix-list y:self="/rest/config/running/ipv6/router/ospf/default-vrf/distribute-
list/prefix-list">
</prefix-list>
</distribute-list>
<external-lsdb-limit>50000</external-lsdb-limit>
<graceful-restart y:self="/rest/config/running/ipv6/router/ospf/default-vrf/graceful-
restart">
  <helper y:self="/rest/config/running/ipv6/router/ospf/default-vrf/graceful-restart/
helper">
</helper>
</graceful-restart>
<log y:self="/rest/config/running/ipv6/router/ospf/default-vrf/log">
</log>
<redistribute y:self="/rest/config/running/ipv6/router/ospf/default-vrf/redistribute">
</redistribute>
<timers y:self="/rest/config/running/ipv6/router/ospf/default-vrf/timers">
  <spf y:self="/rest/config/running/ipv6/router/ospf/default-vrf/timers/spf">
</spf>
</timers>
<nonstop-routing>true</nonstop-routing>
<max-metric y:self="/rest/config/running/ipv6/router/ospf/default-vrf/max-metric">
</max-metric>
</ospf>

```

The following example uses the POST option to configure OSPF instance for the VRF.

URI

<http://host:80/rest/config/running/config/running/ipv6/router>

Request Body

```
<ospf><vrf>vrf1</vrf></ospf>
```

Response Body

None

ldap-server

Configures, modifies, or retrieves LDAP server settings.

Resource URIs

URI	Description
<base_URI>/config/running/ldap-server	LDAP server configuration.
<base_URI>/config/running/ldap-server/host	LDAP Server for AAA. Refer to ldap-server/host for information.
<base_URI>/config/running/ldap-server/maprole	Maps a role to a group. Refer to ldap-server/maprole for information.

Parameters

host

Configures a LDAP server for AAA.

maprole

Maps a role to the group.

Usage Guidelines

GET, POST, PUT, PATCH, DELETE, OPTIONS, and HEAD operations are supported.

Examples

The following example uses the GET option to retrieve the configuration details.

URI

http://host:80/rest/config/running/ldap-server

Request Body

None

Response Body

```
<ldap-server xmlns="urn:brocade.com:mgmt:brocade-aaa" xmlns:y="http://
brocade.co                               m/ns/rest" y:self="/rest/
config/running/ldap-server">
  <host y:self="/rest/config/running/ldap-server/host/inetaddress"/>
  <maprole y:self="/rest/config/running/ldap-server/maprole"/>
</ldap-server>
```

ldap-server/host

Configures, modifies, or retrieves LDAP server for AAA settings.

Resource URIs

URI	Description
<base_URI>/config/running/ldap-server/host	LDAP Server for AAA.

Parameters

hostname

LDAP server host name.

port

TCP authentication port. The number of characters can range from 1 through 255.

retries

Number of retries for this server connection. The number of retries can range from 0 through 100. The default number of retries is 5.

timeout

Number of retries for this server connection. The number of retries can range from 0 through 100. The default number of retries is 5.

use-vrf

Specifies the VRF name.

basedn

Base domain name. The number of characters can range from 1 through 255.

Usage Guidelines

GET, POST, PUT, PATCH, DELETE, OPTIONS, and HEAD operations are supported.

Examples

The following example uses the GET option to retrieve the configuration details.

URI

http://host:80/rest/config/running/ldap-server/host

Request Body

None

Response Body

```
<host y:self="/rest/config/running/ldap-server/host/inetaddress">
  <hostname>inetaddress</hostname>
  <port>400</port>
  <retries>6</retries>
  <timeout>10</timeout>
  <basedn>test</basedn>
  <use-vrf>mgmt-vrf</use-vrf>
</host>
<host y:self="/rest/config/running/ldap-server/host/test">
  <hostname>test</hostname>
</host>
```

The following is an example of the POST operation to add an LDAP server to the client server list.

URI

http://host:80/rest/config/running/ldap-server

Request Body

```
<host>
  <hostname>test_ACL</hostname>
</host>
```

Response Body

None

The following is an example of the DELETE operation to remove an LDAP server.

URI

http://host:80/rest/config/running/ldap-server/host/test_API

Request Body

None

Response Body

None

ldap-server/maprole

Configures, modifies, or retrieves LDAP server settings for maps.

Resource URIs

URI	Description
<base_URI>/config/running/ldap-server/maprole	Maps a role to a group.

Parameters

ad-group

AD group belongs to user on the AD Server.

role

Specifies the role name.

Usage Guidelines

GET, POST, PUT, PATCH, DELETE, OPTIONS, and HEAD operations are supported.

Examples

The following example uses the GET option to retrieve the configuration details.

URI

http://host:80/rest/config/running/ldap-server/maprole

Request Body

None

Response Body

```
<maprole y:self="/rest/config/running/ldap-server/maprole">
  <group y:self="/rest/config/running/ldap-server/maprole/group/administrator">
    <ad-group>administrator</ad-group>
    <role>admin</role>
  </group>
</maprole>
```

The following is an example of the POST operation to map a role to a group.

URI

http://host:80/rest/config/running/ldap-server/maprole

Request Body

```
<group>  
  <ad-group>administrator</ad-group>  
  <role>admin</role>  
</group>
```

Response Body

None

The following is an example of the DELETE operation to a maprole configuration.

URI

<http://host:80/rest/config/running/ldap-server/maprole/group>

Request Body

None

Response Body

None

link-fault-signaling

Configures, retrieves, and modifies Link Fault Signaling (LFS).

Resource URIs

URI	Description
<base_URI>/config/running/link-fault-signaling	Configures LFS

GET URIs	Description
<base_URI>/config/running/link-fault-signaling	Retrieves LFS
<base_URI>/config/running/link-fault-signaling/tx	Retrieves TX LFS
<base_URI>/config/running/link-fault-signaling/rx	Retrieves RX LFS

PATCH URIs	Payload	Description
<base_URI>/config/running/link-fault-signaling/rx	<rx>(enumeration)</rx>	Configures RX LFS
<base_URI>/config/running/link-fault-signaling/tx	<tx>(enumeration)</tx>	Configures TX LFS

PUT URIs	Payload	Description
<base_URI>/config/running/link-fault-signaling/tx	<tx>(enumeration)</tx>	Configures TX LFS
<base_URI>/config/running/link-fault-signaling/rx	<rx>(enumeration)</rx>	Configures RX LFS

DELETE URIs
<base_URI>/config/running/link-fault-signaling/tx
<base_URI>/config/running/link-fault-signaling/rx

Parameters

rx

Specifies RX LFS

tx

Specifies TX LFS

Usage Guidelines

GET, POST, PUT, PATCH, DELETE, OPTIONS, and HEAD operations are supported.

Examples

The following example uses the GET option to retrieve the configuration details.

URI

http://host:80/rest/config/running/link-fault-signaling

Request Body

None

Response Body

```
<link-fault-signaling xmlns="urn:brocade.com:mgmt:brocade-lfs" xmlns:y="http://
brocade.com/ns/rest" y:self="/rest/config/running/link-fault-signaling">
  <rx>on</rx>
  <tx>on</tx>
</link-fault-signaling>
```

The following example uses the PATCH option to configure RX LFS.

URI

http://host:80/rest/config/running/link-fault-signaling/rx

Request Body

```
<rx>on</rx>
```

Response Body

None

The following example uses the DELETE option to remove TX LFS.

URI

http://host:80/rest/config/running/link-fault-signaling/tx

Request Body

None

Response Body

None

mac

Configures, modifies, or retrieves MAC access list.

Resource URIs

URI	Description
<base_URI>/config/running/mac	MAC access list.
<base_URI>/config/running/mac/access-list/standard	Standard MAC ACL.
<base_URI>/config/running/mac/access-list/standard/{ACL-name}/seq	Sequence number.
<base_URI>/config/running/mac/access-list/extended	Extended IP ACL.
<base_URI>/config/running/mac/access-list/extended/{ACL-name}/seq	Sequence number.

GET URIs	Description
<base_URI>/config/running/mac/access-list/standard/{name}/seq/{seq-id}/srchost	Displays source host for a standard MAC ACL.
<base_URI>/config/running/mac/access-list/standard/{name}/seq/{seq-id}/src-mac-addr-mask	Displays the source MAC address and the comparison mask for a standard MAC ACL.
<base_URI>/config/running/mac/access-list/standard/{name}/seq/{seq-id}/count	Displays statistics for the rule for a standard MAC ACL.
<base_URI>/config/running/mac/access-list/standard/{name}/seq/{seq-id}/log	Displays inbound logging for the rule for a standard MAC ACL.
<base_URI>/config/running/mac/access-list/standard/{name}/seq/{seq-id}/copy-sflow	Displays copy sflow status.
<base_URI>/config/{name}/seq/{seq-id}/dst	Displays the destination MAC address for a standard MAC ACL.
<base_URI>/config/running/mac/access-list/extended/{name}/seq/{seq-id}/dst-mac-addr-mask	Displays the source MAC address and the comparison mask for an extended MAC ACL.
<base_URI>/config/running/mac/access-list/extended/{name}/seq/{seq-id}/ethertype	Displays the ethertype for an extended MAC ACL.
<base_URI>/config/running/mac/access-list/extended/{name}/seq/{seq-id}/vlan	Displays the VLAN interface to which the ACL is bound.
<base_URI>/config/running/mac/access-list/extended/{name}/seq/{seq-id}/pcp	Displays Filters by PCP priority value.
<base_URI>/config/running/mac/access-list/extended/{name}/seq/{seq-id}/pcp-force	Displays pcp force status.
<base_URI>/config/running/mac/access-list/extended/{name}/seq/{seq-id}/drop-precedence-force	Displays whether trap behavior for control frames is overridden.

GET URIs	Description
<base_URI>/config/running/mac/access-list/extended/{name}/seq/{seq-id}/count	Displays statistics for the rule for a standard MAC ACL.
<base_URI>/config/running/mac/access-list/extended/{name}/seq/{seq-id}/log	Displays inbound logging for the rule for a standard MAC ACL.
<base_URI>/config/running/mac/access-list/extended/{name}/seq/{seq-id}/mirror	Displays whether mirror is enabled. Supported for rules in ACLs applied on physical interfaces to inbound traffic.
<base_URI>/config/running/mac/access-list/extended/{name}/seq/{seq-id}/copy-sflow	Displays copy sflow status. Supported for incoming traffic.

POST URIs	Payload	Description
<base_URI>/config/running/mac/access-list	<standard><name>{req_val}</name></standard>	Creates a standard MAC access control list (ACL).
<base_URI>/config/running/mac/access-list/standard/{name}	<seq><seq-id>{req_val}</seq-id><action>{enumeration}</action><source>{enumeration}</source></seq>	Configures a standard MAC ACL.
<base_URI>/config/running/mac/access-list	<extended><name>{req_val}</name></extended>	Creates an extended MAC access control list (ACL).
<base_URI>/config/running/mac/access-list/extended/{name}	<seq><seq-id>{req_val}</seq-id><action>{enumeration}</action><source>{enumeration}</source><srchost>{mac-address-type}</srchost><src-mac-addr-mask>{src-dst-mac-address-mask-type}</src-mac-addr-mask><dst>{enumeration}</dst></seq>	Configures an extended MAC ACL.

DELETE URIs
<base_URI>/config/running/mac/access-list/standard/{name}
<base_URI>/config/running/mac/access-list/standard/{name}/seq/{seq-id}
<base_URI>/config/running/mac/access-list/extended/{name}
<base_URI>/config/running/mac/access-list/extended/{name}/seq/{seq-id}

Parameters

name

Specifies the MAC access list name.

seq

Configure the sequence number.

seq-id

Specifies the sequence ID.

action

Specifies the action to be performed. Supported actions are **deny**, **hard-drop**, and **permit**.
Configuring deny drops traffic. Configuring hard-drop force drops traffic. Configuring permit allows traffic

source

Specifies the source details.

dst

Specifies details on the destination.

dsthost

Specifies the destination host.

ethertype

Filters extended ACLs traffic based on ethertype.

vlan

Specifies the VLAN number.

log

Enables log.

count

Displays the count of forwarding entries.

srchost

Specifies the source host.

Usage Guidelines

GET, POST, DELETE, OPTIONS, and HEAD operations are supported.

Examples

The following example uses the GET option to retrieve the configuration details.

URI

http://host:80/rest/config/running/mac

Request Body

None

Response Body

```
<mac xmlns="urn:brocade.com:mgmt:brocade-mac-access-list" xmlns:y="http://brocade.com/ns/rest" y:self="/rest/config/running/mac">
  <access-list y:self="/rest/config/running/mac/access-list">
```

```

<standard y:self="/rest/config/running/mac/access-list/standard/TEST_ACL">
  <name>TEST_ACL</name>
  <seq y:self="/rest/config/running/mac/access-list/standard/TEST_ACL/seq/3">
    <seq-id>3</seq-id>
    <action>hard-drop</action>
    <source>any</source>
  </seq>
  <seq y:self="/rest/config/running/mac/access-list/standard/TEST_ACL/seq/199">
    <seq-id>199</seq-id>
    <action>deny</action>
    <source>any</source>
  </seq>
</standard>
<standard y:self="/rest/config/running/mac/access-list/standard/acl2">
  <name>acl2</name>
</standard>
<standard y:self="/rest/config/running/mac/access-list/standard/stdmac">
  <name>stdmac</name>
</standard>
<extended y:self="/rest/config/running/mac/access-list/extended/MM">
  <name>MM</name>
</extended>
<extended y:self="/rest/config/running/mac/access-list/extended/acl12">
  <name>acl12</name>
  <seq y:self="/rest/config/running/mac/access-list/extended/acl12/seq/10">
    <seq-id>10</seq-id>
    <action>permit</action>
    <source>any</source>
    <dst>host</dst>
    <dsthost>0011.2222.2233</dsthost>
    <ethertype>arp</ethertype>
    <vlan>300</vlan>
    <log>true</log>
  </seq>
</extended>
<extended y:self="/rest/config/running/mac/access-list/extended/acl4">
  <name>acl4</name>
  <seq y:self="/rest/config/running/mac/access-list/extended/acl4/seq/10">
    <seq-id>10</seq-id>
    <action>deny</action>
    <source>any</source>
    <dst>any</dst>
    <ethertype>arp</ethertype>
    <count>true</count>
  </seq>
</extended>
<extended y:self="/rest/config/running/mac/access-list/extended/acl5">
  <name>acl5</name>
  <seq y:self="/rest/config/running/mac/access-list/extended/acl5/seq/10">
    <seq-id>10</seq-id>
    <action>permit</action>
    <source>any</source>
    <dst>any</dst>
    <vlan>100</vlan>
    <log>true</log>
  </seq>
  <seq y:self="/rest/config/running/mac/access-list/extended/acl5/seq/20">
    <seq-id>20</seq-id>
    <action>permit</action>
    <source>host</source>
    <srchost>0011.2222.3333</srchost>
    <dst>any</dst>
    <ethertype>arp</ethertype>
    <vlan>100</vlan>
  </seq>
</extended>

```



```
<count>>true</count>
<log>>true</log>
</seq>
</extended>
<extended y:self="/rest/config/running/mac/access-list/extended/mac-acl-lldp">
  <name>mac-acl-lldp</name>
  <seq y:self="/rest/config/running/mac/access-list/extended/mac-acl-lldp/seq/10">
    <seq-id>10</seq-id>
    <action>permit</action>
    <source>any</source>
    <dst>host</dst>
    <dsthost>0180.c200.000e</dsthost>
    <count>>true</count>
  </seq>
</extended>
</access-list>
</mac>
```

The following is an example of the POST operation to add a new access list name to the MAC access list.

URI

http://host:80/rest/config/running/mac/access-list

Request Body

```
<standard>
  <name>test_API</name>
</standard>
```

Response Body

None

The following is an example of the DELETE operation to remove an extended access list from the MAC access list.

URI

http://host:80/rest/config/running/mac/access-list/extended/acl2

Request Body

None

Response Body

None

monitor/session

Configures, modifies, or retrieves complete list of configured mirroring sessions.

Resource URIs

URI	Description
<base_URI>/config/running/monitor/session	Configures complete list of configured mirroring sessions.

GET URIs	Description
<base_URI>/config/running/monitor	Retrieves complete list of configured mirroring sessions.
<base_URI>/config/running/monitor/session/{session-number}	Retrieves mirroring information of particular session.
<base_URI>/config/running/monitor/session/{session-number}/description	Retrieves description of particular mirroring session.
<base_URI>/config/running/monitor/session/{session-number}/direction	Retrieves direction information of particular session.

POST URIs	Payload	Description
<base_URI>/config/running/monitor	<session><session-number>{session-type}</session-number></session>	Configures mirroring session.

PATCH URIs	Payload	Description
<base_URI>/config/running/monitor/session/{session-number}	<session><description>{string}</description></session>	Adds description information to an existing mirroring session.
<base_URI>/config/running/monitor/session/{session-number}	<session><source>source</source><src-ethernet-val>{slot/port}</src-ethernet-val><src-ethernet>ethernet</src-ethernet><destination>destination</destination><dest-ethernet>ethernet</dest-ethernet><dest-ethernet-val>{slot/port}</dest-ethernet-val><direction>{rx tx both}</direction></session>	Adds source interface, destination interface, and direction information to an existing mirroring session created using POST command.
<base_URI>/config/running/monitor/session/{session-number}	<session><source>source</source><src-ethernet-val>{slot/port}</src-ethernet-val><src-ethernet>ethernet</src-ethernet><destination>destination</destination><dest-ethernet>ethernet</dest-	Adds source interface, destination port-channel number, and direction information to an existing mirroring session created using POST command.

PATCH URIs	Payload	Description
	<pre>ethernet><dest-port-channel-val>{port-channel number}</dest-port-channel-val><direction>{rx tx both}</direction></session></pre>	

PUT URIs	Payload	Description
<pre><base_URI>/config/running/monitor/session/{session-number}/description</pre>	<pre><description>{string}</description></pre>	Adds description information to an existing mirroring session.

DELETE URIs
<pre><base_URI>/config/running/monitor/session/{session-number}</pre>

Usage Guidelines

GET, PUT, PATCH, DELETE, OPTIONS, and HEAD operations are supported.

Examples

The following example uses the GET option to retrieve the configuration details.

URI

http://host:80/rest/config/running/monitor/session/3

Request Body

None

Response Body

```
<session xmlns="urn:brocade.com:mgmt:brocade-span" xmlns:y="http://brocade.com/ns/rest"
y:self="/rest/config/running/monitor/session/3">
  <session-number>3</session-number>
  <source>source</source>
  <src-ethernet>ethernet</src-ethernet>
  <src-ethernet-val>1/3</src-ethernet-val>
  <destination>destination</destination>
  <dest-ethernet>ethernet</dest-ethernet>
  <dest-ethernet-val>1/4</dest-ethernet-val>
  <direction>tx</direction>
</session>
```

The following example uses the POST option to configure mirroring session.

URI

http://host:80/rest/config/running/monitor

Request Body

```
<session><session-number>{session-type}</session-number></session>
```

Response Body

None

The following example uses the DELETE option to remove mirror session.

URI

http://host:80/rest/config/running/monitor/session/3

Request Body

None

Response Body

None

ntp

Configures, modifies, or retrieves NTP commands.

Resource URIs

URI	Description
<base_URI>/config/running/ntp	NTP commands.

GET URIs	Description
<base_URI>/config/running/ntp	Displays NTP configuration.
<base_URI>/config/running/ntp/authentication-key	Displays Authentication key.
<base_URI>/config/running/ntp/server	Displays NTP server information.

POST URIs	Payload	Description
<base_URI>/config/running/ntp	<server><ip>(ip-address)</ip><use-vrf>(vrf-name)</use-vrf></server>	Configures NTP server.
<base_URI>/config/running/ntp	<authentication-key><keyid>(unit32)</keyid><md5>{string}</md5></authentication-key>	Configures authentication key and MD5 message-digest algorithm.
<base_URI>/config/running/ntp	<server><ip>(ip-address)</ip><use-vrf>(vrf-name)</use-vrf><key>(unit32)</key></server>	Configures NTP server key.
<base_URI>/config/running/ntp/disable	<all> <server>	Disables the NTP server/client mode. Disabling the NTP server/client mode does not remove the configuration.
<base_URI>/config/running/ntp/authentication-key	<key-id-1 > <key-id-2> <key-id-n>	This command enables or disables the NTP authentication at global level. If the authentication is enabled, the NTP packets from servers, peers, clients not having MAC is dropped. Only those servers/peers configured with key authentication is considered for time synchronization. Client requests only with authentication is served, whose key-IDs match with one of the trusted key-IDs.

POST URIs	Payload	Description
<base_URI>/config/running/ntp/master	< key key-id > < use-vrf vrf-name >	Configures the device as an authoritative NTP Server. ntp master enables device to use its own clock to synchronize with peers/clients. This command is not effective, if the NTP is enabled in client-only mode.
<base_URI>/config/running/ntp/server	<ipv4 ipv6 > <vrf name >	Specifies or adds an NTP server IP address and optionally associates an authentication key to the server.
<base_URI>/config/running/ntp/trusted-key	<key-id-1 > <key-id-2> <key-id-n>	Configures additional subset of trusted key-IDs which can be used for NTP and client authentication. The keys configured for server/peer is implicitly considered as part of trusted keys.
<base_URI>/config/running/ntp/peer/	<ipv4 ipv6 > <vrf name >	Configures the NTP peers and specify the peers to synchronize the system clock. Maximum 8 NTP peers can be configured

DELETE URIs
<base_URI>/config/running/ntp
<base_URI>/config/running/ntp/server/{ip}/use-vrf
<base_URI>/config/running/ntp/server/{ip}/user-vrf/{vrf-name},{keyid}

Parameters

authentication-key

Configures authentication key parameters.

server

Configures NTP server parameters.

ip

Configures the source ip to be used for NTP.

keyid

Specifies authentication key ID. Valid range is from 0 to 65535.

use-vrf

Specifies the VRF to be used.

key

Specifies the key.

md5

Specifies a string for the MD5 message-digest algorithm. The string can be a maximum of 15 ASCII characters.

Usage Guidelines

GET, POST, PUT, PATCH, DELETE, OPTIONS, and HEAD operations are supported.

Examples

The following example uses the GET option to retrieve the configuration details.

URI

http://host:80/rest/config/running/ntp

Request Body

None

Response Body

```
<ntp xmlns="urn:brocade.com:mgmt:brocade-ntp" xmlns:y="http://brocade.com/ns/rest"
y:self="/rest/config/running/ntp">
  <server y:self="/rest/config/running/ntp/server/10.1.1.2%2Cmgmt-vrf">
    <ip>10.1.1.2</ip>
    <use-vrf>mgmt-vrf</use-vrf>
  </server>
</ntp>
```

The following example uses the POST option to configure authentication-key.

URI

http://host:80/rest/config/running/ntp

Request Body

```
<authentication-key>
  <keyid>50</keyid>
  <md5>{teesting}</md5>
</authentication-key>
```

Response Body

The following example uses the DELETE option to remove NTP configuration.

URI

http://host:80/rest/config/running/ntp

Request Body

None

Response Body

overlay

Configures VxLAN visibility.

Resource URIs

URI	Description
<base_URI>/config/running/overlay	Configures VxLAN visibility.

GET URIs	Description
<base_URI>/config/running/overlay	Retrieves VxLAN visibility configuration information.
<base_URI>/config/running/overlay/access-list/type/vxlan/	Retrieves the VXLAN tunnel endpoint (VTEP) IP address and VXLAN Network Identifier (VNI) that match.
<base_URI>/config/running/overlay-transit/	Retrieves an overlay transit.

POST URIs	Payload	Description
<base_URI>/config/running/	<overlay-transit><user-transit-name>{string}</user-transit-name></overlay-transit>	Configures overlay transit.
<base_URI>/config/running/{user-transit-name}	<overlay><access-group>{string}</access-group><in>{enumeration}</in></overlay>	Configures overlay and binding.
<base_URI>/config/running/overlay/access-list/type/vxlan	<extended><ext-user-acl-name>{string}</ext-user-acl-name></extended>	Creates extended ACL.
<base_URI>/config/running/overlay/access-list/type/vxlan	<standard><user-acl-name>{string}</user-acl-name></standard>	Creates standard ACL.

POST URIs	Payload	Description
<base_URI>/config/running/overlay/access-list/type/vxlan/standard/{acl-name}/	<seq><seq-num>{uint32}</seq-num><permit-deny>{enumeration}</permit-deny><dst-vtep-ip-host>{ip-address}</dst-vtep-ip-host><src-vtep-ip-host>{ip-address}</src-vtep-ip-host><vni>{uint32}</vni><vni-mask>{uint32}</vni-mask></seq>	Creates standard ACL rules.
<base_URI>/config/running/overlay/access-list/type/vxlan/extended/{ext-user-acl-name}	<seq><ext-seq-num>{uint32}</ext-seq-num><ext-permit-deny>{enumeration}</ext-permit-deny><dst-vtep-ip-host>{ip-address}</dst-vtep-ip-host><src-vtep-ip-host>{ip-address}</src-vtep-ip-host><vni>{uint32}</vni><vni-mask>{string}</vni-mask><count>{enumeration}</count></seq>	Creates extended ACL rules.

DELETE URIs
<base_URI>/config/running/overlay/access-list/type/vxlan/extended/{acl-name}/seq/{seq-id}
<base_URI>/config/running/{user-transit-name}

Parameters

acl-name

Specifies the ACL name.

seq-num

Specifies the sequence ID.

dst-vtep-ip-host

Specifies the destination host IP address.

src-vtep-ip-host

Specifies the source host IP address.

vni

Specifies VNI.

vni-mask

Specifies the VNI mask.

Usage Guidelines

GET, POST, DELETE, OPTIONS, and HEAD operations are supported.

Examples

The following example uses the GET option to retrieve the configuration details.

URI

http://host:80/rest/config/running/overlay

Request Body

None

Response Body

```

<overlay xmlns="urn:brocade.com:mgmt:brocade-vxlan-visibility" xmlns:y="http://
brocade.com/ns/rest" y:self="/rest/config/running/overlay">
  <access-list y:self="/rest/config/running/overlay/access-list">
    <type y:self="/rest/config/running/overlay/access-list/type">
      <vxlan y:self="/rest/config/running/overlay/access-list/type/vxlan">
        <standard y:self="/rest/config/running/overlay/access-list/type/vxlan/standard/
abc">
          <user-acl-name>abc</user-acl-name>
          <seq y:self="/rest/config/running/overlay/access-list/type/vxlan/
standard/abc/seq/30">
            <seq-num>30</seq-num>
            <permit-deny>permit</permit-deny>
            <dst-vtep-ip-host>10.5.5.10</dst-vtep-ip-host>
            <src-vtep-ip-host>20.5.5.20</src-vtep-ip-host>
            <vni>200</vni>
            <vni-mask>ffff</vni-mask>
          </seq>
        </standard>
      </vxlan>
    </type>
  </access-list>
</overlay>

```

The following example uses the POST option to create extended ACL.

URI

http://host:80/rest/config/running/overlay/access-list/type/vxlan

Request Body

```

<extended>
  <ext-user-acl-name>acl-1</ext-user-acl-name>
</extended>

```

Response Body

None

The following example uses the DELETE option to remove extended ACL.

URI

http://host:80/rest/config/running/overlay/access-list/type/vxlan/extended/acl-1/seq/1

Request Body

None

Response Body

None

password-attributes

Configures, modifies, or retrieves user password attributes.

Resource URIs

URI	Description
<base_URI>/config/running/password-attributes	System-wide user password attributes.
<base_URI>/config/running/password-attributes/character-restriction	Restriction on various types of characters. Refer to password-attributes/character-restriction for information.

Parameters

max-lockout-duration

Specifies the maximum number of minutes after which the user account is unlocked. The value can range from 0 through 99999. The default value is 0.

admin-lockout

Enables lockout for admin role.

min-length

Specifies the minimum length of the password. The value can range from 8 through 32 characters. The default length of the password is 8 characters.

max-retry

Specifies the maximum number of login retries before which the user account is locked. The value can range from 0 to 16. The default number of login retries is 0.

character-restriction

Configures restriction on various types of characters.

Usage Guidelines

GET, PATCH, POST, PUT, DELETE, OPTIONS, and HEAD operations are supported.

Examples

The following example uses the GET option to retrieve the configuration details.

URI

http://host:80/rest/config/running/password-attributes

Request Body

None

Response Body

```
<password-attributes xmlns="urn:brocade.com:mgmt:brocade-aaa" xmlns:y="http://
brocade.com/ns/rest" y:self="/rest/config/running/password-attributes">
  <max-lockout-duration>12</max-lockout-duration>
  <min-length>9</min-length>
  <max-retry>3</max-retry>
  <character-restriction y:self="/rest/config/running/password-attributes/character-
restriction"/>
  <admin-lockout>true</admin-lockout>
</password-attributes>
```

The following is an example of the PUT operation to configure the password attributes.

URI

http://host:80/rest/config/running/password-attributes

Request Body

```
<password-attributes>
  <max-lockout-duration>10</max-lockout-duration>
  <min-length>11</min-length>
  <max-retry>5</max-retry>
</password-attributes>
```

Response Body

None

The following is an example of the DELETE operation to remove the maximum retry value.

URI

http://host:80/rest/config/running/password-attributes/max-retry

Request Body

None

Response Body

None

password-attributes/character-restriction

Configures, modifies, or retrieves character restriction configurations.

Resource URIs

URI	Description
<base_URI>/config/running/password-attributes/character-restriction	Restriction on various types of characters.

Parameters

lower

Specifies the minimum number of lower-case alphabetic characters that must occur in the password. The value can range from 0 through 32. The default minimum value is 8 lower-case alphabetic characters.

numeric

Specifies the minimum number of numeric characters. The value can range from 0 through 32. The default value is 0.

special-char

Specifies the minimum number of special characters. The value can range from 0 through 32 characters. The default value is 0 characters.

upper

Sets the number of uppercase alphabetic characters that must occur in the password.

Usage Guidelines

GET, PATCH, DELETE, OPTIONS, and HEAD operations are supported.

Examples

The following example uses the GET option to retrieve the configuration details.

URI

http://host:80/rest/config/running/password-attributes/character-restriction

Request Body

None

Response Body

```
<character-restriction y:self="/rest/config/running/password-attributes/character-restriction">
```

```
<upper>1</upper>
<lower>1</lower>
<numeric>1</numeric>
<special-char>1</special-char>
</character-restriction>
```

The following is an example of the PATCH operation to modify the character restriction parameters.

URI

<http://host:80/rest/config/running/password-attributes>

Request Body

```
<password-attributes>
  <character-restriction>
    <upper>2</upper>
    <lower>2</lower>
    <numeric>2</numeric>
    <special-char>1</special-char>
  </character-restriction>
</password-attributes>
```

Response Body

None

The following is an example of the DELETE operation to change to the default setting.

URI

<http://host:80/rest/config/running/password-attributes>

Request Body

None

Response Body

None

prefix-independent-convergence

Configures prefix-independent-convergence.

Resource URIs

URI	Description
<base_URI>/config/running/prefix-independent-convergence	Configures prefix-independent-convergence.

Parameters

prefix-independent-convergence

Configures prefix-independent-convergence.

Usage Guidelines

GET, POST, PUT, PATCH, DELETE, OPTIONS, and HEAD operations are supported.

Examples

The following example uses the GET option to retrieve the configuration details.

URI

`http://<srvrip>:80/rest/config/running/prefix-independent-convergence`

Request Body

None

Response Body

```
http://<srvrip>:80/rest/config/running/prefix-independent-convergence
```

protocol/cfm

CFM protocol configuration.

Resource URIs

URI	Description
<base_URI>/config/running/protocol/cfm	Configures CFM protocol.

GET URIs	Description
<base_URI>/config/running/protocol/cfm	Retrieves CFM protocol configuration.
<base_URI>/config/running/protocol/cfm/ domain-name/{domain-name}	Retrieves maintenance domain details.
<base_URI>/config/running/protocol/cfm/ domain-name/{domain-name}/ma-name/{ma- name}	Retrieves maintenance association.
<base_URI>/config/running/protocol/cfm/ domain-name/{domain-name}/ma-name/{ma- name}/ccm-interval	Retrieves CCM interval details.
<base_URI>/config/running/protocol/cfm/ domain-name/{domain-name}/ma-name/{ma- name}/mip-policy	Retrieves MIP policy details.
<base_URI>/config/running/protocol/cfm/ domain-name/{domain-name}/ma-name/{ma- name}/mep/{mep-id}	Retrieves maintenance endpoint details.
<base_URI>/config/running/protocol/cfm/ domain-name/{domain-name}/ma-name/{ma- name}/mep/{mep-id}/tlv-type	Retrieves TLV details.
<base_URI>/config/running/protocol/cfm/ domain-name/{domain-name}/ma-name/{ma- name}/mep/{mep-id}/remote-mep/{remote- map}	Retrieves remote maintenance endpoint details.
<base_URI>/config/running/protocol/cfm/ domain-name/{domain-name}/ma-name/{ma- name}/maid-format	Retrieves format for the maintenance association name. Allowed values: long, short.

POST URIs	Payload	Description
<base_URI>/config/running/ protocol	<cfm />	Configures CFM protocol.
<base_URI>/config/running/ protocol/cfm	<domain-name><domain- name>{string}</domain- name><level>{unit32}</level></ domain-name>	Configures maintenance domain.

POST URIs	Payload	Description
<base_URI>/config/running/protocol/cfm/domain-name/{domain-name}	<ma-name><ma-name>{string}</ma-name><id>{unit32}</id><vlan>{unit32}</vlan><priority>{unit32}</priority></ma-name>	Configures maintenance association VLAN identifier.
<base_URI>/config/running/protocol/cfm/domain-name/{domain-name}	<ma-name><ma-name>{string}</ma-name><id>{uint32}</id><bridge-domain>{uint32}</bridge-domain><priority>{uint32}</priority></ma-name>	Configures a unique L2VPN domain of the maintenance association.
<base_URI>/config/running/protocol/cfm/domain-name/{domain-name}/ma-name/{ma-name}	<mep><mep-id>{unit32}</mep-id><mep-down-up>{string}</mep-down-up><vlan>{unit32}</vlan><inner-vlan>{uint32}</inner-vlan><mep-intf-type>{interface-type}</mep-intf-type><mep-intf-name>{interface-name}</mep-intf-name></mep>	Configures Maintenance End Point (MEP).
<base_URI>/config/running/protocol/cfm/domain-name/{domain-name}/ma-name/{ma-name}/mep/{mep-id}	<remote-mep><remote-mep>{unit32}</remote-mep></remote-mep>	Configures the remote Maintenance End Point (MEP).

PATCH URIs	Payload	Description
<base_URI>/config/running/protocol/cfm/domain-name/{domain-name}	<domain-name><level>{unit32}</level></domain-name>	Configures maintenance domain.
<base_URI>/config/running/protocol/cfm/domain-name/{domain-name}/ma-name/{ma-name}	<ma-name><id>{unit32}</id><vlan>{unit32}</vlan><priority>{unit32}</priority></ma-name>	Configures maintenance association VLAN.
<base_URI>/config/running/protocol/cfm/domain-name/{domain-name}/ma-name/{ma-name}	<ma-name><id>{uint32}</id><bridge-domain>{uint32}</bridge-domain><priority>{uint32}</priority></ma-name>	Configures maintenance association L2VPN domain.
<base_URI>/config/running/protocol/cfm/domain-name/{domain-name}/ma-name/{ma-name}	<ma-name><ccm-interval>{enumeration}</ccm-interval></ma-name>	Configures maintenance association CCM interval.
<base_URI>/config/running/protocol/cfm/domain-name/{domain-name}/ma-name/{ma-name}	<ma-name><mip-policy>{enumeration}</mip-policy></ma-name>	Configures Maintenance Intermediate Point (MIP).

PATCH URIs	Payload	Description
<base_URI>/config/running/protocol/cfm/domain-name/{domain-name}/ma-name/{ma-name}/mep/{mep-id}	<mep><mep-down-up>{enumeration}</mep-down-up><vlan>{uint32}</vlan><inner-vlan>{uint32}</inner-vlan><mep-intf-type>{interface-type}</mep-intf-type><mep-intf-name>{interface-name}</mep-intf-name></mep>	Configures Maintenance End Point (MEP).
<base_URI>/config/running/protocol/cfm/domain-name/{domain-name}/ma-name/{ma-name}/mep/{mep-id}	<mep><tlv-type>{enumeration}</tlv-type></mep>	Configures Type, Length, Values (TLV) value.
<base_URI>/config/running/protocol/cfm/domain-name/{domain-name}/ma-name/{ma-name}	<ma-name><maid-format>{maid-format-type}</maid-format></ma-name>	Configures format for the maintenance association ID. Allowed values: long, short.

PUT URIs	Payload	Description
<base_URI>/config/running/protocol/cfm/domain-name/{domain-name}/ma-name/{ma-name}/ccm-interval	<ccm-interval>{enumeration}</ccm-interval>	Configures the time interval between two successive Continuity Check Messages (CCMs) that are sent by MEPs in the specified Maintenance Association (MA)
<base_URI>/config/running/protocol/cfm/domain-name/{domain-name}/ma-name/{ma-name}/mip-policy	<mip-policy>{enumeration}</mip-policy>	Configures Maintenance Intermediate Point (MIP) policy.
<base_URI>/config/running/protocol/cfm/domain-name/{domain-name}/ma-name/{ma-name}/mep/{mep-id}/tlv-type	<tlv-type>{enumeration}</tlv-type>	Configures Type, Length, Values (TLV) value.
<base_URI>/config/running/protocol/cfm/domain-name/{domain-name}/ma-name/{ma-name}/maid-format	<maid-format>{maid-format-type}</maid-format>	Configures format for the maintenance association ID. Allowed values: long, short.

DELETE URIs
<base_URI>/config/running/protocol/cfm
<base_URI>/config/running/protocol/cfm/domain-name/{domain-name}
<base_URI>/config/running/protocol/cfm/domain-name/{domain-name}/ma-name/{ma-name}
<base_URI>/config/running/protocol/cfm/domain-name/{domain-name}/ma-name/{ma-name}/mip-policy
<base_URI>/config/running/protocol/cfm/domain-name/{domain-name}/ma-name/{ma-name}/mep/{mep-id}

DELETE URIs
<base_URI>/config/running/protocol/cfm/domain-name/{domain-name}/ma-name/{ma-name}/mep/{mep-id}/remote-mep/{remote-mep-id}
<base_URI>/config/running/protocol/cfm/domain-name/{domain-name}/ma-name/{ma-name}/maid-format

Parameters

domain-name

Specifies the maintenance domain name.

ma-name

Specifies the maintenance association name.

id

Specifies the MA ID used for short-MAID.

maid-format

The format for MAID. Allowed values:

short

MAID does not include MD maintenance domain name and has only short MA name (default).

long

MAID includes MD name.

level

Specifies the maintenance domain level.

bridge-domain

Specifies the bridge domain.

priority

Specifies the priority for MA.

mep-id

Specifies maintenance endpoint ID.

mep-down-up

Specifies whether endpoint is up or down.

remote-mep

Specifies remote endpoint.

ccm-interval

Specifies the CCM interval. The default value is 10-seconds.

mip-policy

Specifies the MIP policy.

tlv-type

Specifies the TLV type.

inner-vlan

Specifies the inner-vlan ID for the MEP. Range: 1 to 4095.

Usage Guidelines

GET, POST, PUT, PATCH, DELETE, OPTIONS, and HEAD operations are supported.

Examples

The following example uses the GET option to retrieve the configuration details.

URI

http://host:80/rest/config/running/protocol/cfm

Request Body

None

Response Body

```
<cfm xmlns="urn:brocade.com:mgmt:brocade-dotlag" xmlns:y="http://brocade.com/ns/rest"
y:self="/rest/config/running/protocol/cfm">
  <domain-name y:self="/rest/config/running/protocol/cfm/domain-name/test">
    <domain-name>test</domain-name>
    <level>1</level>
    <ma-name y:self="/rest/config/running/protocol/cfm/domain-name/test/ma-name/name">
      <ma-name>name</ma-name>
      <id>1</id>
      <vlan>120</vlan>
      <priority>1</priority>
      <ccm-interval>1-second</ccm-interval>
      <mep y:self="/rest/config/running/protocol/cfm/domain-name/test/ma-name/name/mep/1">
        <mep-id>1</mep-id>
        <mep-down-up>up</mep-down-up>
        <mep-intf-type>ethernet</mep-intf-type>
        <mep-intf-name>1/15</mep-intf-name>
      </mep>
    </ma-name>
  </domain-name>
</cfm>
```

The following example uses the POST option to configure CFM domain.

URI

http://host:80/rest/config/running/protocol/cfm

Request Body

```
<domain-name>
  <domain-name>test</domain-name>
  <level>5</level>
</domain-name>
```

Response Body

None

The following example uses the DELETE option to remove CFM configuration.

URI

`http://host:80/rest/config/running/protocol/cfm`

Request Body

None

Response Body

None

protocol/cfm/y1731

Configures, modifies, or retrieves test-profile and action-profile to facilitate Y.1731 performance monitoring of point-to-point links.

Resource URIs

URI	Description
<base_URI>/config/running/protocol/cfm/y1731	Configures, modifies, or retrieves test-profile and action-profile.

GET URIs	Description
<base_URI>/config/running/protocol/cfm/y1731	Displays Y.1731 configuration.
<base_URI>/config/running/protocol/cfm/y1731/test-profile/{test-profile}	Displays configurable-test-profile information.
<base_URI>/config/running/protocol/cfm/y1731/test-profile/{test-profile}/type	Displays whether measurements are ETH-SLM or ETH-DM.
<base_URI>/config/running/protocol/cfm/y1731/test-profile/{test-profile}/tx-interval	Displays transmission interval between 2 successive frames, in seconds.
<base_URI>/config/running/protocol/cfm/y1731/test-profile/{test-profile}/measurement-interval	Displays time period (in minutes) of the measurement session.
<base_URI>/config/running/protocol/cfm/y1731/test-profile/{test-profile}/cos	Displays Class of Service priority value for the frames.
<base_URI>/config/running/protocol/cfm/y1731/test-profile/{test-profile}/tx-frame-count	Displays the number of packets to be sent for measurements.
<base_URI>/config/running/protocol/cfm/y1731/test-profile/{test-profile}/timeout	Displays the time interval within which the reply messages are expected.
<base_URI>/config/running/protocol/cfm/y1731/test-profile/{test-profile}/start	Displays whether measurement session starts at a fixed time, or after a specified time.
<base_URI>/config/running/protocol/cfm/y1731/test-profile/{test-profile}/start/start-time	Displays start time of measurement session.
<base_URI>/config/running/protocol/cfm/y1731/test-profile/{test-profile}/start/start-periodic	Displays start time for daily measurement setting.
<base_URI>/config/running/protocol/cfm/y1731/test-profile/{test-profile}/stop	Displays whether measurement session stops at a fixed time, or after a specified time.
<base_URI>/config/running/protocol/cfm/y1731/test-profile/{test-profile}/stop/stop-time	Displays stop time of measurement session.
<base_URI>/config/running/protocol/cfm/y1731/test-profile/{test-profile}/threshold	Displays configured threshold settings.
<base_URI>/config/running/protocol/cfm/y1731/test-profile/{test-profile}/threshold/forward	Displays forward direction threshold.
<base_URI>/config/running/protocol/cfm/y1731/test-profile/{test-profile}/threshold/forward/average	Displays average threshold value in the forward direction.

GET URIs	Description
<base_URI>/config/running/protocol/cfm/y1731/test-profile/{test-profile}/threshold/forward/maximum	Displays configured maximum threshold value in the forward direction.
<base_URI>/config/running/protocol/cfm/y1731/test-profile/{test-profile}/threshold/backward	Displays backward direction threshold.
<base_URI>/config/running/protocol/cfm/y1731/test-profile/{test-profile}/threshold/backward/average	Displays average threshold value in the backward direction.
<base_URI>/config/running/protocol/cfm/y1731/test-profile/{test-profile}/threshold/backward/maximum	Displays configured maximum threshold value in the backward direction.
<base_URI>/config/running/protocol/cfm/y1731/test-profile/{test-profile}/threshold	Displays threshold value.
<base_URI>/config/running/protocol/cfm/y1731/test-profile/{test-profile}/threshold/average	Displays average threshold.
<base_URI>/config/running/protocol/cfm/y1731/test-profile/{test-profile}/threshold/maximum	Displays configured maximum threshold value.
<base_URI>/config/running/protocol/cfm/y1731/action-profile/{action-profile-name}	Displays action profile configuration.
<base_URI>/config/running/protocol/cfm/y1731/action-profile/{action-profile-name}/event	Displays actions for a specified event.
<base_URI>/config/running/protocol/cfm/y1731/action-profile/{action-profile-name}/event/ccm-up	Displays CCM-up event configuration.
<base_URI>/config/running/protocol/cfm/y1731/action-profile/{action-profile-name}/event/ccm-up/actions	Displays actions on CCM-up event.
<base_URI>/config/running/protocol/cfm/y1731/action-profile/{action-profile-name}/event/ccm-down	Displays CCM-down event configuration.
<base_URI>/config/running/protocol/cfm/y1731/action-profile/{action-profile-name}/event/ccm-down/actions	Displays actions on CCM-down event.
<base_URI>/config/running/protocol/cfm/y1731/action-profile/{action-profile-name}/event/avg-threshold	Displays average threshold event configuration.
<base_URI>/config/running/protocol/cfm/y1731/action-profile/{action-profile-name}/event/avg-threshold/actions	Displays actions on average threshold event.

GET URIs	Description
<base_URI>/config/running/protocol/cfm/y1731/action-profile/{action-profile-name}/event/max-threshold	Displays maximum threshold event configuration.
<base_URI>/config/running/protocol/cfm/y1731/action-profile/{action-profile-name}/event/max-threshold/actions	Displays actions on maximum threshold event.

PUT URIs	Payload	Description
<base_URI>/config/running/protocol/cfm/y1731	<y1731 />	Configures Y.1731.
<base_URI>/config/running/protocol/cfm/y1731/test-profile/{test-profile}/type	<type>{y1731-profile-type}</type>	Configures measurement type.
<base_URI>/config/running/protocol/cfm/y1731/test-profile/{test-profile}/tx-interval	<tx-interval>{y1731-profile-tx-interval}</tx-interval>	Configures transmission interval between 2 successive frames, in seconds.
<base_URI>/config/running/protocol/cfm/y1731/test-profile/{test-profile}/measurement-interval	<measurement-interval>{uint32}</measurement-interval>	Sets time period (in minutes) of the measurement session.
<base_URI>/config/running/protocol/cfm/y1731/test-profile/{test-profile}/cos	<cos>{uint8}</cos>	Configures Class of Service priority value for the frames.
<base_URI>/config/running/protocol/cfm/y1731/test-profile/{test-profile}/tx-frame-count	<tx-frame-count>{uint32}</tx-frame-count>	Sets the number of packets to be sent for measurements.
<base_URI>/config/running/protocol/cfm/y1731/test-profile/{test-profile}/timeout	<timeout>{uint8}</timeout>	Configures the time interval within which the reply messages are expected.
<base_URI>/config/running/protocol/cfm/y1731/test-profile/{test-profile}/start	<start><start-type>{schedule-type}</start-type><start-time>{time-in-hhmmss}</start-time></start>	Configures start time of measurement session.
<base_URI>/config/running/protocol/cfm/y1731/test-profile/{test-profile}/start/start-periodic	<start-periodic>{y1731-start-periodic}</start-periodic>	Configures daily measurement setting.
<base_URI>/config/running/protocol/cfm/y1731/test-profile/{test-profile}/stop	<stop><stop-type>{schedule-type}</stop-type><stop-time>{time-in-hhmmss}</stop-time></stop>	Configures stop time of measurement session.
<base_URI>/config/running/protocol/cfm/y1731/test-profile/{test-profile}/threshold/forward/average	<average>{uint32}</average>	Configures average threshold value in the forward direction.

PUT URIs	Payload	Description
<base_URI>/config/running/protocol/cfm/y1731/test-profile/{test-profile}/threshold/forward/maximum	<maximum>{uint32}</maximum>	Configures maximum threshold value in the forward direction.
<base_URI>/config/running/protocol/cfm/y1731/test-profile/{test-profile}/threshold/backward/average	<average>{uint32}</average>	Configures average threshold value in the backward direction.
<base_URI>/config/running/protocol/cfm/y1731/test-profile/{test-profile}/threshold/backward/maximum	<maximum>{uint32}</maximum>	Configures maximum threshold value in the backward direction.
<base_URI>/config/running/protocol/cfm/y1731/test-profile/{test-profile}/threshold/average	<average>{uint32}</average>	Configures average threshold value.
<base_URI>/config/running/protocol/cfm/y1731/test-profile/{test-profile}/threshold/maximum	<maximum>{uint32}</maximum>	Configures maximum threshold value.
<base_URI>/config/running/protocol/cfm/y1731/action-profile/{action-profile-name}/event/ccm-up/actions	<actions>{action-profile-bitmap}</actions>	Configures CCM-up event action.
<base_URI>/config/running/protocol/cfm/y1731/action-profile/{action-profile-name}/event/ccm-down/actions	<actions>{action-profile-bitmap}</actions>	Configures CCM-down event action.
<base_URI>/config/running/protocol/cfm/y1731/action-profile/{action-profile-name}/event/avg-threshold/actions	<actions>{action-profile-bitmap}</actions>	Configures average threshold event actions.
<base_URI>/config/running/protocol/cfm/y1731/action-profile/{action-profile-name}/event/max-threshold/actions	<actions>{action-profile-bitmap}</actions>	Configures maximum threshold event actions.

POST URIs	Payload	Description
<base_URI>/config/running/protocol/cfm	<y1731 />	Creates Y.1731 instance.
<base_URI>/config/running/protocol/cfm/y1731	<test-profile><test-profile>{string}</test-profile></test-profile>	Configures test profile.

POST URIs	Payload	Description
<base_URI>/config/running/ protocol/cfm/y1731	<action-profile><action-profile- name>{string}</action-profile- name></action-profile>	Configures action profile.
<base_URI>/config/running/ protocol/cfm/domain-name/ {domain-name}/ma-name/{ma- name}/mep/{mep-id}/remote- mep/{remote-mep}	<test-profile><rmep-test- profile>{string}</rmep-test- profile><mode>{y1731-profile- mode}</mode></test-profile>	Configures mep-test profile.

PATCH URIs	Payload	Description
base_URI>/config/running/ protocol/cfm/y1731/test-profile/ {test-profile}	<test-profile><type>{y1731- profile-type}</type></test- profile>	Configures test profile.
base_URI>/config/running/ protocol/cfm/y1731/test-profile/ {test-profile}	<test-profile><tx-interval>{y1731- profile-tx-interval}</tx- interval></test-profile>	Configures transmission interval between 2 successive frames, in seconds.
base_URI>/config/running/ protocol/cfm/y1731/test-profile/ {test-profile}	<test-profile><measurement- interval>{uint32}</ measurement-interval></test- profile>	Sets time period (in minutes) of the measurement session.
base_URI>/config/running/ protocol/cfm/y1731/test-profile/ {test-profile}	<test-profile><cos>{uint8}</ cos></test-profile>	Configures Class of Service priority value for the frames.
base_URI>/config/running/ protocol/cfm/y1731/test-profile/ {test-profile}	<test-profile><tx-frame- count>{uint32}</tx-frame- count></test-profile>	Sets the number of packets to be sent for measurements.
base_URI>/config/running/ protocol/cfm/y1731/test-profile/ {test-profile}	<test- profile><timeout>{uint8}</ timeout></test-profile>	Configures the time interval within which the reply messages are expected.
<base_URI>/config/running/ protocol/cfm/y1731/test-profile/ {test-profile}/start	<start><start-type>{schedule- type}</start-type><start- time>{time-in-hhmmss}</start- time></start>	Configures start time of measurement session.
<base_URI>/config/running/ protocol/cfm/y1731/test-profile/ {test-profile}/start	<start><start-periodic>{y1731- start-periodic}</start- periodic></start>	Configures daily measurement setting.
<base_URI>/config/running/ protocol/cfm/y1731/test-profile/ {test-profile}/stop	<stop><stop-type>{schedule- type}</stop-type><stop- time>{time-in-hhmmss}</stop- time></stop>	Configures stop time of measurement session.
<base_URI>/config/running/ protocol/cfm/y1731/test-profile/ {test-profile}/threshold/forward	<forward><average>{uint32}</ average></forward>	Configures average threshold value in the forward direction.
<base_URI>/config/running/ protocol/cfm/y1731/test-profile/ {test-profile}/threshold/forward	<forward><maximum>{uint32}< /maximum></forward>	Configures maximum threshold value in the forward direction.

PATCH URIs	Payload	Description
<base_URI>/config/running/protocol/cfm/y1731/test-profile/{test-profile}/threshold/backward	<backward><average>{uint32}</average></backward>	Configures average threshold value in the backward direction.
<base_URI>/config/running/protocol/cfm/y1731/test-profile/{test-profile}/threshold/backward	<backward><maximum>{uint32}</maximum></backward>	Configures maximum threshold value in the backward direction.
<base_URI>/config/running/protocol/cfm/y1731/test-profile/{test-profile}/threshold	<threshold><average>{uint32}</average></threshold>	Configures average threshold value.
<base_URI>/config/running/protocol/cfm/y1731/test-profile/{test-profile}/threshold	<threshold><maximum>{uint32}</maximum></threshold>	Configures maximum threshold value.
<base_URI>/config/running/protocol/cfm/y1731/action-profile/{action-profile-name}/event/ccm-up	<ccm-up><actions>{action-profile-bitmap}</actions></ccm-up>	Configures CCM-up event action.
<base_URI>/config/running/protocol/cfm/y1731/action-profile/{action-profile-name}/event/ccm-down	<ccm-down><actions>{action-profile-bitmap}</actions></ccm-down>	Configures CCM-down event action.
<base_URI>/config/running/protocol/cfm/y1731/action-profile/{action-profile-name}/event/avg-threshold	<avg-threshold><actions>{action-profile-bitmap}</actions></avg-threshold>	Configures average threshold event actions.
<base_URI>/config/running/protocol/cfm/y1731/action-profile/{action-profile-name}/event/max-threshold	<max-threshold><actions>{action-profile-bitmap}</actions></max-threshold>	Configures maximum threshold event actions.

DELETE URIs
<base_URI>/config/running/protocol/cfm/y1731/test-profile/{test-profile}
<base_URI>/config/running/protocol/cfm/y1731/test-profile/{test-profile}/measurement-interval
<base_URI>/config/running/protocol/cfm/y1731/test-profile/{test-profile}/cos
<base_URI>/config/running/protocol/cfm/y1731/test-profile/{test-profile}/tx-frame-count
<base_URI>/config/running/protocol/cfm/y1731/test-profile/{test-profile}/timeout
<base_URI>/config/running/protocol/cfm/y1731/test-profile/{test-profile}/start
<base_URI>/config/running/protocol/cfm/y1731/test-profile/{test-profile}/stop
<base_URI>/config/running/protocol/cfm/y1731/test-profile/{test-profile}/threshold/forward
<base_URI>/config/running/protocol/cfm/y1731/test-profile/{test-profile}/threshold/forward/average
<base_URI>/config/running/protocol/cfm/y1731/test-profile/{test-profile}/threshold/forward/maximum

DELETE URIs
<base_URI>/config/running/protocol/cfm/y1731/test-profile/{test-profile}/threshold/backward
<base_URI>/config/running/protocol/cfm/y1731/test-profile/{test-profile}/threshold/backward/average
<base_URI>/config/running/protocol/cfm/y1731/test-profile/{test-profile}/threshold/backward/maximum
<base_URI>/config/running/protocol/cfm/y1731/test-profile/{test-profile}/threshold/average
<base_URI>/config/running/protocol/cfm/y1731/test-profile/{test-profile}/threshold/maximum
<base_URI>/config/running/protocol/cfm/y1731/action-profile/{action-profile-name}

Parameters

test-profile

Name of test profile which contains configured parameters. Name is case sensitive and is 32 characters long.

type

Specifies if the type of measurement to be done is ETH-SLM or ETH-DM.

tx-interval

Transmission interval between two successive frames. Allowed values: to 1sec, 10sec, 60sec or 600sec. The default is 1sec.

measurement-interval

The interval in minutes in which the measurement is performed. Range 1 - 1440 mins. The default is 15 minutes.

cos

The Class of Service priority value. Range 0 - 8 for the frames. The default is 7. The value 8 signifies random CoS value to be used for measurement between 0 and 7.

tx-frame-count

The number of packets to be sent in a burst once for on-demand measurement, and for every Tx-interval for scheduled (or periodic) two-way ETH-SLM measurements. For an on-demand Two-way ETH-DM, it specifies the total number of packets sent sequentially after every reply message received. The default is 10. The default is 1 second.

timeout

The time interval within which the reply messages are expected for entire burst of frames sent for on-demand ETH-SLM, and for every frame sent for on-demand ETH-DM.

start-type

Specifies whether to start the session either at a fixed specified time or after a specified time

start-time

Specifies whether to start the session either at a fixed specified time or after a specified time

start-periodic

stop-type

specifies stop the session either at a fixed specified time or after a specified time in hh:mm:ss format.

average

The average-threshold value in the applied profile; when this is exceeded, actions as configured in the action profile occur.

maximum

actions

The profile name used for creating an action profile. The action profile bitmap attribute is case sensitive.

Usage Guidelines

GET, POST, PUT, PATCH, DELETE, OPTIONS, and HEAD operations are supported.

protocol/link-oam

Configures, modifies, or retrieves Protocol Link-OAM configuration.

Resource URIs

URI	Description
<base_URI>/config/running/protocol/link-oam	Configures, modifies, or retrieves Protocol Link-OAM configuration.

GET URIs	Description
<base_URI>/config/running/protocol/link-oam	Displays the Protocol Loop-Detection Interface Link-OAM configuration.
<base_URI>/config/running/protocol/link-oam/shutdown	Displays whether protocol link-oam is enabled or disabled.
<base_URI>/config/running/protocol/link-oam/pdu-rate	Displays pdu-rate value.
<base_URI>/config/running/protocol/link-oam/time-out	Displays timeout value.

PUT URIs	Payload	Description
<base_URI>/config/running/protocol/link-oam	<link-oam />	Configures Protocol Link-OAM.
<base_URI>/config/running/protocol/link-oam/shutdown	<shutdown>{enumerate}</shutdown>	Disables or enables protocol link-oam
<base_URI>/config/running/protocol/link-oam/pdu-rate	<pdu-rate>{uint32}</pdu-rate>	Configures pdu-rate value.
<base_URI>/config/running/protocol/link-oam/time-out	<time-out>{uint32}</time-out>	Configures timeout value.

POST URIs	Payload	Description
<base_URI>/config/running/protocol	<link-oam />	Configures Protocol Link-OAM.

PATCH URIs	Payload	Description
	<link-oam><shutdown>{enumerate}</shutdown></link-oam>	Disables or enables protocol link-oam

PATCH URIs	Payload	Description
<base_URI>/config/running/protocol/link-oam		
<base_URI>/config/running/protocol/link-oam	<link-oam><pdu-rate>{uint32}</pdu-rate></link-oam>	Configures pdu-rate value.
<base_URI>/config/running/protocol/link-oam	<link-oam><time-out>{uint32}</time-out></link-oam>	Configures timeout value.

DELETE URIs
<base_URI>/config/running/protocol/link-oam
<base_URI>/config/running/protocol/link-oam/pdu-rate
<base_URI>/config/running/protocol/link-oam/time-out

Parameters

shutdown

Disables or enables protocol link-oam. Boolean value.

pdu-rate

Number of OAM PDUs per second. Range 1-10 per second. Default is 1 per second.

time-ou

Hold time before Discovery process is restarted. Range 1-10 seconds. Default is 5 seconds.

Usage Guidelines

GET, PUT, PATCH, DELETE, OPTIONS, and HEAD operations are supported.

protocol/lldp

Configures, modifies, or retrieves Link Layer Discovery Protocol (LLDP) configuration.

Resource URIs

URI	Description
<base_URI>/config/running/protocol	Protocol configuration.
<base_URI>/config/running/protocol/lldp	Link Layer Discovery Protocol (LLDP).

GET URIs	Description
<base_URI>/config/running/protocol/lldp	Protocol configuration.
<base_URI>/config/running/protocol/lldp/description	Retrieves the user description.
<base_URI>/config/running/protocol/lldp/hello	Retrieves hello interval.
<base_URI>/config/running/protocol/lldp/mode	Retrieves LLDP Transmit Only Mode information.
<base_URI>/config/running/protocol/lldp/multiplier	Retrieves multiplier details.
<base_URI>/config/running/protocol/lldp/advertise/dot1-tlv	Retrieves advertise IEEE 802.1 Organizationally Specific TLV configuration details.
<base_URI>/config/running/protocol/lldp/advertise/dot3-tlv	Retrieves advertise IEEE 802.3 Organizationally Specific TLV configuration details.
<base_URI>/config/running/protocol/lldp/advertise/optional-tlv/management-address	Retrieves management address TLV details.
<base_URI>/config/running/protocol/lldp/advertise/optional-tlv/port-description	Retrieves port description TLV details.
<base_URI>/config/running/protocol/lldp/advertise/optional-tlv/system-capabilities	Retrieves system capabilities TLV details.
<base_URI>/config/running/protocol/lldp/advertise/optional-tlv/system-description	Retrieves system description TLV details.
<base_URI>/config/running/protocol/lldp/advertise/optional-tlv/system-name	Retrieves system name TLV details.
<base_URI>/config/running/protocol/lldp/system-name	Retrieves system name.
<base_URI>/config/running/protocol/lldp/system-description	Retrieves system description.
<base_URI>/config/running/protocol/lldp/profile/(profile-name-string)/description	Retrieves port profile description.
<base_URI>/config/running/protocol/lldp/profile/(profile-name-string)/hello	Retrieves port profile hello interval configuration details.
<base_URI>/config/running/protocol/lldp/profile/(profile-name-string)/mode	Retrieves port profile mode.

GET URIs	Description
<base_URI>/config/running/protocol/lldp/profile/(profile-name-string)/multiplier	Retrieves port profile multiplier.
<base_URI>/config/running/protocol/lldp/profile/(profile-name-string)/advertise/dot1-tlv	Retrieves port profile advertisement TLV details.
<base_URI>/config/running/protocol/lldp/profile/(profile-name-string)/advertise/dot3-tlv	Retrieves port profile advertisement TLV details.
<base_URI>/config/running/protocol/lldp/profile/(profile-name-string)/advertise/optional-tlv/management-address	Retrieves advertise IEEE 802.1 Organizationally Specific TLV configuration details.
<base_URI>/config/running/protocol/lldp/profile/(profile-name-string)/advertise/optional-tlv/port-description	Retrieves advertise IEEE 802.3 Organizationally Specific TLV configuration details.
<base_URI>/config/running/protocol/lldp/profile/(profile-name-string)/advertise/optional-tlv/system-capabilities	Retrieves system capabilities TLV details.
<base_URI>/config/running/protocol/lldp/profile/(profile-name-string)/advertise/optional-tlv/system-description	Retrieves system description TLV details.
<base_URI>/config/running/protocol/lldp/profile/(profile-name-string)/advertise/optional-tlv/system-name	Retrieves system name TLV details.

POST URIs	Payload	Description
<base_URI>/config/running/protocol/lldp	<profile><profile-name>(profile-name-string)</profile-name></profile>	Configures LLDP profile.

PATCH URIs	Payload	Description
<base_URI>/config/running/protocol/lldp	<lldp><description>(string)</description></lldp>	Configures LLDP description.
<base_URI>/config/running/protocol/lldp	<lldp><hello>(unit32)</hello></lldp>	Configures LLDP hello interval.
<base_URI>/config/running/protocol/lldp	<lldp><mode>(string)</mode></lldp>	Configures LLDP mode.
<base_URI>/config/running/protocol/lldp	<lldp><multiplier>(unit32)</multiplier></lldp>	Configures LLDP multiplier.
<base_URI>/config/running/protocol/lldp/advertise	<advertise><dot1-tlv>(string)</dot1-tlv></advertise>	Configures LLDP advertisement.
<base_URI>/config/running/protocol/lldp/advertise	<advertise><dot3-tlv>(string)</dot3-tlv></advertise>	Configures LLDP advertisement.
<base_URI>/config/running/protocol/lldp/advertise/optional-tlv	<optional-tlv><management-address>(string)</management-address></optional-tlv>	Configures LLDP optional TLV parameters.

PATCH URIs	Payload	Description
<base_URI>/config/running/protocol/lldp/advertise/optional-tlv	<optional-tlv><port-description>(string)</port-description></optional-tlv>	Configures LLDP optional TLV parameters.
<base_URI>/config/running/protocol/lldp/advertise/optional-tlv	<optional-tlv><system-capabilities>(string)</system-capabilities></optional-tlv>	Configures LLDP optional TLV parameters.
<base_URI>/config/running/protocol/lldp/advertise/optional-tlv	<optional-tlv><system-description>(string)</system-description></optional-tlv>	Configures LLDP optional TLV parameters.
<base_URI>/config/running/protocol/lldp/advertise/optional-tlv	<optional-tlv><system-name>(string)</system-name></optional-tlv>	Configures LLDP optional TLV parameters.
<base_URI>/config/running/protocol/lldp	<lldp><system-name>(string)</system-name></lldp>	Configure LLDP system name.
<base_URI>/config/running/protocol/lldp	<lldp><system-description>(string)</system-description></lldp>	Configures LLDP system description.
<base_URI>/config/running/protocol/lldp	<lldp><disable>(string)</disable></lldp>	Disables LLDP.
<base_URI>/config/running/protocol/lldp/profile/(profile-name-string)	<profile><description>(string)</description></profile>	Configures LLDP profile description.
<base_URI>/config/running/protocol/lldp/profile/(profile-name-string)	<profile><hello>(unit32)</hello></profile>	Configures LLDP profile hello interval.
<base_URI>/config/running/protocol/lldp/profile/(profile-name-string)	<profile><multiplier>(nit32)</multiplier></profile>	Configures LLDP profile multiplier.
<base_URI>/config/running/protocol/lldp/profile/(profile-name-string)/advertise	<advertise><dot1-tlv>(string)</dot1-tlv></advertise>	Configures LLDP profile advertisement.
<base_URI>/config/running/protocol/lldp/profile/(profile-name-string)/advertise	<advertise><dot3-tlv>(string)</dot3-tlv></advertise>	Configures LLDP profile advertisement.
<base_URI>/config/running/protocol/lldp/profile/(profile-name-string)/advertise/optional-tlv	<optional-tlv><management-address>(string)</management-address></optional-tlv>	Configures LLDP optional TLV parameters.
<base_URI>/config/running/protocol/lldp/profile/(profile-name-string)/advertise/optional-tlv	<optional-tlv><port-description>(string)</port-description></optional-tlv>	Configures LLDP optional TLV parameters.
<base_URI>/config/running/protocol/lldp/profile/(profile-name-string)/advertise/optional-tlv	<optional-tlv><system-capabilities>(string)</system-capabilities></optional-tlv>	Configures LLDP optional TLV parameters.

PATCH URIs	Payload	Description
<base_URI>/config/running/protocol/lldp/profile/(profile-name-string)/advertise/optional-tlv	<optional-tlv><system-description>(string)</system-description></optional-tlv>	Configures LLDP optional TLV parameters.
<base_URI>/config/running/protocol/lldp/profile/(profile-name-string)/advertise/optional-tlv	<optional-tlv><system-name>(string)</system-name></optional-tlv>	Configures LLDP optional TLV parameters.

PUT URIs	Payload	Description
<base_URI>/config/running/protocol/lldp/description	<description>(string)</description>	Configures LLDP description.
<base_URI>/config/running/protocol/lldp/hello	<hello>(unit32)</hello>	Configures LLDP hello interval.
<base_URI>/config/running/protocol/lldp/mode	<mode>(unit32)</mode>	Configures LLDP mode.
<base_URI>/config/running/protocol/lldp/multiplier	<multiplier>(unit32)</multiplier>	Configures LLDP multiplier.
<base_URI>/config/running/protocol/lldp/advertise/dot1-tlv	<dot1-tlv>(string)</dot1-tlv>	Configures LLDP advertisement.
<base_URI>/config/running/protocol/lldp/advertise/dot3-tlv	<dot3-tlv>(string)</dot3-tlv>	Configures LLDP advertisement.
<base_URI>/config/running/protocol/lldp/advertise/optional-tlv/management-address	<management-address>(string)</management-address>	Configures LLDP optional TLV parameters.
<base_URI>/config/running/protocol/lldp/advertise/optional-tlv/port-description	<port-description>(string)</port-description>	Configures LLDP optional TLV parameters.
<base_URI>/config/running/protocol/lldp/advertise/optional-tlv/system-capabilities	<system-capabilities>(string)</system-capabilities>	Configures LLDP optional TLV parameters.
<base_URI>/config/running/protocol/lldp/advertise/optional-tlv/system-description	<system-description>(string)</system-description>	Configures LLDP optional TLV parameters.
<base_URI>/config/running/protocol/lldp/advertise/optional-tlv/system-name	<system-name>(string)</system-name>	Configures LLDP optional TLV parameters.
<base_URI>/config/running/protocol/lldp/system-name	<system-name>(string)</system-name>	Configure LLDP system name.
<base_URI>/config/running/protocol/lldp/system-description	<system-description>(string)</system-description>	Configures LLDP system description.
<base_URI>/config/running/protocol/lldp/disable	<disable>(string)</disable>	Disables LLDP.

PUT URIs	Payload	Description
<base_URI>/config/running/protocol/lldp/profile/(profile-name-string)/description	<description>(string)</description>	Configures LLDP profile description.
<base_URI>/config/running/protocol/lldp/profile/(profile-name-string)/hello	<hello>(unit32)</hello>	Configures LLDP profile hello interval.
<base_URI>/config/running/protocol/lldp/profile/(profile-name-string)/mode	<mode>(unit32)</mode>	Configures LLDP profile mode.
<base_URI>/config/running/protocol/lldp/profile/(profile-name-string)/multiplier	<multiplier>(unit32)</multiplier>	Configures LLDP profile multiplier.
<base_URI>/config/running/protocol/lldp/profile/(profile-name-string)/advertise/dot1-tlv	<dot1-tlv>(string)</dot1-tlv>	Configures LLDP profile advertisement.
<base_URI>/config/running/protocol/lldp/profile/(profile-name-string)/advertise/dot3-tlv	<dot3-tlv>(string)</dot3-tlv>	Configures LLDP profile advertisement.
<base_URI>/config/running/protocol/lldp/profile/(profile-name-string)/advertise/optional-tlv/management-address	<management-address>(string)</management-address>	Configures LLDP optional TLV parameters.
<base_URI>/config/running/protocol/lldp/profile/(profile-name-string)/advertise/optional-tlv/port-description	<port-description>(string)</port-description>	Configures LLDP optional TLV parameters.
<base_URI>/config/running/protocol/lldp/profile/(profile-name-string)/advertise/optional-tlv/system-capabilities	<system-capabilities>(string)</system-capabilities>	Configures LLDP optional TLV parameters.
<base_URI>/config/running/protocol/lldp/profile/(profile-name-string)/advertise/optional-tlv/system-description	<system-description>(string)</system-description>	Configures LLDP optional TLV parameters.
<base_URI>/config/running/protocol/lldp/profile/(profile-name-string)/advertise/optional-tlv/system-name	<system-name>(string)</system-name>	Configures LLDP optional TLV parameters.

DELETE URIs
<base_URI>/config/running/protocol/lldp/description
<base_URI>/config/running/protocol/lldp/hello
<base_URI>/config/running/protocol/lldp/mode
<base_URI>/config/running/protocol/lldp/multiplier
<base_URI>/config/running/protocol/lldp//advertise/dot1-tlv

DELETE URIs
<base_URI>/config/running/protocol/lldp/advertise/dot3-tlv
<base_URI>/config/running/protocol/lldp/advertise/optional-tlv/management-address
<base_URI>/config/running/protocol/lldp/advertise/optional-tlv/port-description
<base_URI>/config/running/protocol/lldp/advertise/optional-tlv/system-capabilities
<base_URI>/config/running/protocol/lldp/advertise/optional-tlv/system-description
<base_URI>/config/running/protocol/lldp/advertise/optional-tlv/system-name
<base_URI>/config/running/protocol/lldp/system-name
<base_URI>/config/running/protocol/lldp/system-description
<base_URI>/config/running/protocol/lldp/disable
<base_URI>/config/running/protocol/lldp/profile/(profile-name-string)/description
<base_URI>/config/running/protocol/lldp/profile/(profile-name-string)/hello
<base_URI>/config/running/protocol/lldp/profile/(profile-name-string)/mode
<base_URI>/config/running/protocol/lldp/profile/(profile-name-string)/multiplier
<base_URI>/config/running/protocol/lldp/profile/(profile-name-string)/advertise/dot1-tlv
<base_URI>/config/running/protocol/lldp/profile/(profile-name-string)/advertise/dot3-tlv
<base_URI>/config/running/protocol/lldp/profile/(profile-name-string)/advertise/optional-tlv/management-address
<base_URI>/config/running/protocol/lldp/profile/(profile-name-string)/advertise/optional-tlv/port-description
<base_URI>/config/running/protocol/lldp/profile/(profile-name-string)/advertise/optional-tlv/system-capabilities
<base_URI>/config/running/protocol/lldp/profile/(profile-name-string)/advertise/optional-tlv/system-description
<base_URI>/config/running/protocol/lldp/profile/(profile-name-string)/advertise/optional-tlv/system-name

Parameters

mode

Specifies the LLDP mode. Supported modes are **rx** and **tx**. Configuring rx enables LLDP receive only mode. Configuring tx enables LLDP transmit only mode.

description

Specifies user description for LLDP.

advertise

Sets the Advertise TLV configuration.

system-name

Specifies system name.

system-description

Specifies system description.

profile-name

Specifies the profile name.

dot1-tlv

Enables IEEE 802.1 organizationally specific TLV.

dot3-tlv

Enables IEEE 802.3 organizationally specific TLV.

optional-tlv

Advertises the optional Type, Length, and Values (TLV) values.

description

Configures the user description.

profile

Configures the LLDP profile name.

Usage Guidelines

GET, POST, PUT, PATCH, DELETE, OPTIONS, and HEAD operations are supported.

Examples

The following example uses the GET option to retrieve the configuration details.

URI

http://host:80/rest/config/running/protocol/lldp

Request Body

None

Response Body

```
<lldp xmlns="urn:Extreme.com:mgmt:Extreme-lldp" xmlns:y="http://Extreme.com/ns/rest"
y:self="/rest/config/running/protocol/lldp">
  <description>rest testing</description>
  <hello>4</hello>
  <mode>tx</mode>
  <multiplier>10</multiplier>
  <advertise y:self="/rest/config/running/protocol/lldp/advertise">
    <dot1-tlv>true</dot1-tlv>
    <dot3-tlv>true</dot3-tlv>
    <optional-tlv y:self="/rest/config/running/protocol/lldp/advertise/optional-tlv">
      <management-address>true</management-address>
      <system-capabilities>true</system-capabilities>
      <system-description>true</system-description>
    </optional-tlv>
  </advertise>
```



```
<system-description>Extreme BR-SLX9850-4 Router</system-description>
</lldp>
```

The following example uses the POST option to configure LLDP profile.

URI

<http://host:80/rest/config/running/protocol/lldp>

Request Body

```
<profile>
  <profile-name>profile1</profile-name>
</profile>
```

Response Body

None

The following example uses the DELETE option to remove LLDP description.

URI

<http://host:80/rest/config/running/protocol/lldp/description>

Request Body

None

Response Body

None

protocol/loop-detection

Configures, modifies, or retrieves Global Loop Detection configuration.

Resource URIs

URI	Description
<base_URI>/config/running/protocol/loop-detection	Configures, modifies, or retrieves Global Loop Detection configuration.

GET URIs	Description
<base_URI>/config/running/protocol/loop-detection	Displays the Loop-Detection information.
<base_URI>/config/running/protocol/loop-detection/hello-interval	Displays the Hello Interval.
<base_URI>/config/running/protocol/loop-detection/shutdown-time	Displays the Shutdown Time.
<base_URI>/config/running/protocol/loop-detection/raslog-duration	Displays the interval between Raslogs.

PATCH URIs	Payload	Description
<base_URI>/config/running/protocol/loop-detection	<loop-detection><hello-interval>{uint32}</hello-interval></loop-detection>	Sets the Hello Interval globally.
<base_URI>/config/running/protocol/loop-detection	<loop-detection><shutdown-time>{uint32}</shutdown-time></loop-detection>	Sets the Shutdown Time globally.
<base_URI>/config/running/protocol/loop-detection	<loop-detection><raslog-duration>{uint32}</raslog-duration></loop-detection>	Sets interval between raslogs.

PUT URIs	Payload	Description
<base_URI>/config/running/protocol/loop-detection/hello-interval	<hello-interval>{uint32}</hello-interval>	Sets the Hello Interval globally.
<base_URI>/config/running/protocol/loop-detection/shutdown-time	<shutdown-time>{uint32}</shutdown-time>	Sets the Shutdown Time globally.
<base_URI>/config/running/protocol/loop-detection/raslog-duration	<raslog-duration>{uint32}</raslog-duration>	Sets interval between Raslogs.

DELETE URIs
<base_URI>/config/running/protocol/loop-detection

Parameters

hello-interval

The rate, in milliseconds, at which the Loop Detection (LD) PDUs are transmitted by an LD-enabled interface/VLAN. Range 100 - 5000 ms. Default is 1000 ms.

shutdown-time

The time duration, in minutes, after which the interface that got shutdown by Loop Detection protocol gets re-enabled automatically. Range 0 - 1440 minutes. Default is 0.

raslog-duration

The interval, in minutes, between raslogs when port is shutdown disabled for loop detection in order to avoid raslog flooding. Range 10 - 1440 minutes. Default is 10.

Usage Guidelines

GET, PUT, PATCH, DELETE, OPTIONS, and HEAD operations are supported.

Examples

The following example uses the GET option to retrieve the configuration details.

URI

http://host:80/rest/config/running/protocol/loop-detection

Request Body

None

Response Body

```
<loop-detection xmlns="urn:brocade.com:mgmt:brocade-eld" xmlns:y="http://brocade.com/ns/rest" y:self="/rest/config/running/protocol/loop-detection">
  <hello-interval>101</hello-interval>
  <shutdown-time>4</shutdown-time>
  <raslog-duration>30</raslog-duration>
</loop-detection>
```

The following example uses the PATCH option to update the hello-interval attribute.

URI

http://host:80/rest/config/running/protocol/loop-detection

Request Body

```
<loop-detection><hello-interval>101</hello-interval></loop-detection>
```

Response Body

```
<loop-detection xmlns="urn:brocade.com:mgmt:brocade-eld" xmlns:y="http://brocade.com/ns/rest" y:self="/rest/config/running/protocol/loop-detection">  
  <hello-interval>101</hello-interval>  
  <shutdown-time>4</shutdown-time>  
  <raslog-duration>30</raslog-duration>  
</loop-detection>
```

The following example uses the DELETE option to remove the loop detection configuration.

URI

http://host:80/rest/config/running/protocol

Request Body

None

Response Body

None

protocol/spanning-tree/mstp

Configures MSTP.

Resource URIs

URI	Description
<base_URI>/config/running/protocol/spanning-tree/mstp	Configures MSTP.

GET URIs	Description
<base_URI>/config/running/protocol/spanning-tree	Retrieves spanning tree configurations.
<base_URI>/config/running/protocol/spanning-tree/mstp	Retrieves MSTP configuration information.
<base_URI>/config/running/protocol/spanning-tree/mstp/instance/(instance-id)	Retrieves MSTP configuration information for a particular instance.

POST URIs	Payload	Description
<base_URI>/config/running/protocol/spanning-tree/mstp	<instance><id>(unit32)</id><vlan>(unit32)</vlan></instance>	Configures MSTP instance.

PATCH URIs	Payload	Description
<base_URI>/config/running/protocol/spanning-tree/mstp/instance/(instance-id)/priority	<priority>(unit32)</priority>	Configures MSTP priority.

PUT URIs	Payload	Description
<base_URI>/config/running/protocol/spanning-tree/mstp/description	<description>(string)</description>	Configures MSTP description.
<base_URI>/config/running/protocol/spanning-tree/mstp/bridge-priority	<bridge-priority>(unit32)</bridge-priority>	Configures MSTP bridge priority.
<base_URI>/config/running/protocol/spanning-tree/mstp/cisco-interoperability	<cisco-interoperability>(enumeration)</cisco-interoperability>	Enable MSTP cisco interoperability.
<base_URI>/config/running/protocol/spanning-tree/mstp/error-disable-timeout/enable	<enable></enable>	Enables MSTP error disable timeout.
<base_URI>/config/running/protocol/spanning-tree/mstp/forward-delay	<forward-delay>(unit32)</forward-delay>	Configures MSTP forward delay.

PUT URIs	Payload	Description
<base_URI>/config/running/protocol/spanning-tree/mstp/hello-time	<hello-time>(unit32)</hello-time>	Configures MSTP hello time.
<base_URI>/config/running/protocol/spanning-tree/mstp/max-age	<max-age>(unit32)</max-age>	Configures MSTP max age.
<base_URI>/config/running/protocol/spanning-tree	max-hops>(unit32)</max-hops>	Configures max hops.
<base_URI>/config/running/protocol/spanning-tree/mstp/port-channel/path-cost	<path-cost>(string)</path-cost>	Configures MSTP port channel path cost.
<base_URI>/config/running/protocol/spanning-tree/mstp/region	<region>(string)</region>	Configures MSTP string.
<base_URI>/config/running/protocol/spanning-tree/mstp/revision	<revision>(unit32)</revision>	Configures MSTP revision.
<base_URI>/config/running/protocol/spanning-tree/mstp/shutdown	<shutdown></shutdown>	Disable MSTP.
<base_URI>/config/running/protocol/spanning-tree/mstp/transmit-holdcount	<transmit-holdcount>(unit32)</transmit-holdcount>	Configures MSTP transmit holdcount.
<base_URI>/config/running/protocol/spanning-tree/mstp/error-disable-timeout/interval	<interval>(unit32)</interval>	Configures MSTP error disable timeout interval.

DELETE URIs
<base_URI>/config/running/protocol/spanning-tree/mstp/description
<base_URI>/config/running/protocol/spanning-tree/mstp/bridge-priority
<base_URI>/config/running/protocol/spanning-tree/mstp/cisco-interoperability
<base_URI>/config/running/protocol/spanning-tree/mstp/error-disable-timeout/enable
<base_URI>/config/running/protocol/spanning-tree/mstp/forward-delay
<base_URI>/config/running/protocol/spanning-tree/mstp/hello-time
<base_URI>/config/running/protocol/spanning-tree/mstp/max-age
<base_URI>/config/running/protocol/spanning-tree
<base_URI>/config/running/protocol/spanning-tree/mstp/port-channel/path-cost
<base_URI>/config/running/protocol/spanning-tree/mstp/region
<base_URI>/config/running/protocol/spanning-tree/mstp/revision
<base_URI>/config/running/protocol/spanning-tree/mstp/shutdown

DELETE URIs
<base_URI>/config/running/protocol/spanning-tree/mstp/transmit-holdcount
<base_URI>/config/running/protocol/spanning-tree/mstp/error-disable-timeout/interval

Parameters

description

Specifies description.

bridge-priority

Specifies bridge priority.

interval

Specifies the interval.

forward-delay

Specifies the forward delay.

max-age

Specifies max age.

path-cost

Specifies the path cost.

hello-time

Specifies the hello time.

transmit-holdcount

Specifies transmit hold count.

Usage Guidelines

GET, POST, PUT, PATCH, DELETE, OPTIONS, and HEAD operations are supported.

Examples

The following example uses the GET option to retrieve the configuration details.

URI

http://host:80/rest/config/running/protocol/spanning-tree/mstp

Request Body

None

Response Body

```
<spanning-tree xmlns="urn:brocade.com:mgmt:brocade-xstp" xmlns:y="http://brocade.com/ns/rest" y:self="/rest/config/running/protocol/spanning-tree">\r
  <mstp y:self="/rest/config/running/protocol/spanning-tree/mstp">\r
    <error-disable-timeout y:self="/rest/config/running/protocol/spanning-tree/mstp/error-disable-timeout">\r
      </error-disable-timeout>\r
    <port-channel y:self="/rest/config/running/protocol/spanning-tree/mstp/port-channel">\r
      </port-channel>\r
    <instance y:self="/rest/config/running/protocol/spanning-tree/mstp/instance/1">\r
      <id>1</id>\r
      <vlan>5-10</vlan>\r
    </instance>\r
  </mstp>\r
</spanning-tree>\r
```

The following example uses the POST option to configure MSTP instance.

URI

<http://host:80/rest/config/running/protocol/spanning-tree/mstp>

Request Body

```
<instance>
  <id>2</id>
  <vlan>4</vlan>
</instance>
```

Response Body

None

The following example uses the DELETE option to remove MSTP description.

URI

<http://host:80/rest/config/running/protocol/spanning-tree/mstp/description>

Request Body

None

Response Body

None

protocol/spanning-tree/pvst

Configures PVST.

Resource URIs

URI	Description
<base_URI>/config/running/protocol/spanning-tree/pvst	Configures PVST.

GET URIs	Description
<base_URI>/config/running/protocol/spanning-tree/pvst	Retrieves PVST configuration information.
<base_URI>/config/running/protocol/spanning-tree/pvst/description	Retrieves PVST description.
<base_URI>/config/running/protocol/spanning-tree/pvst/bridge-priority	Retrieves bridge priority for the common instance
<base_URI>/config/running/protocol/spanning-tree/pvst/error-disable-timeout/enable	Retrieves error disable timeout information.
<base_URI>/config/running/protocol/spanning-tree/pvst/error-disable-timeout/interval	Retrieves error disable timeout interval details.
<base_URI>/config/running/protocol/spanning-tree/pvst/forward-delay	Retrieves forward delay information.
<base_URI>/config/running/protocol/spanning-tree/pvst/max-age	Retrieves max age information.
<base_URI>/config/running/protocol/spanning-tree/pvst/port-channel/path-cost	Retrieves path cost.
<base_URI>/config/running/protocol/spanning-tree/pvst/shutdown	Disables PVST.
<base_URI>/config/running/protocol/spanning-tree/pvst/hello-time	Retrieves hello time.
<base_URI>/config/running/protocol/spanning-tree/pvst/vlan/(id)/forward-delay	Retrieves forward delay information for a particular VLAN.
<base_URI>/config/running/protocol/spanning-tree/pvst/vlan/(id)/max-age	Retrieves max age information for a particular VLAN.
<base_URI>/config/running/protocol/spanning-tree/pvst/vlan/(id)/hello-time	Retrieves hello time information for a particular VLAN.

POST URIs	Payload	Description
	<pvst />	Configures PVST.

POST URIs	Payload	Description
<base_URI>/config/running/protocol/spanning-tree		
<base_URI>/config/running/protocol/spanning-tree/pvst	<vlan><id>(req_val)</id><priority>(uint32)</priority></vlan>	Configures PVST priority.

PATCH URIs	Payload	Description
<base_URI>/config/running/protocol/spanning-tree/pvst/description	<description />	Configures PVST description.
<base_URI>/config/running/protocol/spanning-tree/pvst/bridge-priority	<bridge-priority />	Configures bridge priority.
<base_URI>/config/running/protocol/spanning-tree/pvst/error-disable-timeout/enable	<enable />	Enables error disable timeout.
<base_URI>/config/running/protocol/spanning-tree/pvst/error-disable-timeout/interval	<interval />	Configures error disable timeout interval.
<base_URI>/config/running/protocol/spanning-tree/pvst/forward-delay	<forward-delay />	Configures forward delay.
<base_URI>/config/running/protocol/spanning-tree/pvst/max-age	<max-age />	Configures max age.
<base_URI>/config/running/protocol/spanning-tree/pvst/port-channel/path-cost	<path-cost />	Configures path cost.
<base_URI>/config/running/protocol/spanning-tree/pvst/shutdown	<shutdown />	Disables PVST.
<base_URI>/config/running/protocol/spanning-tree/pvst/hello-time	<hello-time />	Configures hello time.
<base_URI>/config/running/protocol/spanning-tree/pvst/vlan/(id)	<vlan><priority>(uint32)</priority></vlan>	Configures priority for a VLAN.
<base_URI>/config/running/protocol/spanning-tree/pvst/vlan/(id)	<vlan><forward-delay>(uint32)</forward-delay></vlan>	Configures forward delay for a VLAN.

PATCH URIs	Payload	Description
<base_URI>/config/running/protocol/spanning-tree/pvst/vlan/(id)	<vlan><max-age>(uint32)</max-age></vlan>	Configures max age for a VLAN.
<base_URI>/config/running/protocol/spanning-tree/pvst/vlan/(id)	<vlan><hello-time>(uint32)</hello-time></vlan>	Configures hello time for a VLAN.

PUT URIs	Payload	Description
<base_URI>/config/running/protocol/spanning-tree/pvst/description	<description />	Configures PVST description.
<base_URI>/config/running/protocol/spanning-tree/pvst/bridge-priority	<bridge-priority />	Configures bridge priority.
<base_URI>/config/running/protocol/spanning-tree/pvst/error-disable-timeout/enable	<enable />	Enables error disable timeout.
<base_URI>/config/running/protocol/spanning-tree/pvst/error-disable-timeout/interval	<interval />	Configures error disable timeout interval.
<base_URI>/config/running/protocol/spanning-tree/pvst/forward-delay	<forward-delay />	Configures forward delay.
<base_URI>/config/running/protocol/spanning-tree/pvst/max-age	<max-age />	Configures max age.
<base_URI>/config/running/protocol/spanning-tree/pvst/port-channel/path-cost	<path-cost />	Configures path cost.
<base_URI>/config/running/protocol/spanning-tree/pvst/shutdown	<shutdown />	Disables PVST.
<base_URI>/config/running/protocol/spanning-tree/pvst/hello-time	<hello-time />	Configures hello time.
<base_URI>/config/running/protocol/spanning-tree/pvst/vlan/(id)/forward-delay	<forward-delay/>	Configures forward delay for a VLAN.
<base_URI>/config/running/protocol/spanning-tree/pvst/vlan/(id)/max-age	<<max-age/>	Configures max age for a VLAN.

DELETE URIs
<base_URI>/config/running/protocol/spanning-tree/pvst
<base_URI>/config/running/protocol/spanning-tree/pvst/description

DELETE URIs
<base_URI>/config/running/protocol/spanning-tree/pvst/bridge-priority
<base_URI>/config/running/protocol/spanning-tree/pvst/error-disable-timeout/enable
<base_URI>/config/running/protocol/spanning-tree/pvst/error-disable-timeout/interval
<base_URI>/config/running/protocol/spanning-tree/pvst/forward-delay
<base_URI>/config/running/protocol/spanning-tree/pvst/max-age
<base_URI>/config/running/protocol/spanning-tree/pvst/port-channel/path-cost
<base_URI>/config/running/protocol/spanning-tree/pvst/shutdown
<base_URI>/config/running/protocol/spanning-tree/pvst/hello-time
<base_URI>/config/running/protocol/spanning-tree/pvst/vlan/(id)
<base_URI>/config/running/protocol/spanning-tree/pvst/vlan/(id)/forward-delay
<base_URI>/config/running/protocol/spanning-tree/pvst/vlan/(id)/max-age
<base_URI>/config/running/protocol/spanning-tree/pvst/vlan/(id)/hello-time

Parameters

description

Specifies description.

bridge-priority

Specifies bridge priority.

interval

Specifies the error disable timeout interval.

forward-delay

Specifies the forward delay.

max-age

Specifies max age.

path-cost

Specifies the path cost.

hello-time

Specifies the hello time.

Usage Guidelines

GET, POST, PUT, PATCH, DELETE, OPTIONS, and HEAD operations are supported.

Examples

The following example uses the GET option to retrieve the configuration details.

URI

http://host:80/rest/config/running/protocol/spanning-tree/pvst/

Request Body

None

Response Body

```
<pvst xmlns="urn:brocade.com:mgmt:brocade-xstp" xmlns:y="http://brocade.com/ns/rest"
y:self="/rest/config/running/protocol/spanning-tree/pvst">
  <hello-time>3</hello-time>
  <forward-delay>14</forward-delay>
  <max-age>19</max-age>
  <error-disable-timeout y:self="/rest/config/running/protocol/spanning-tree/pvst/error-
disable-timeout">
    <enable>true</enable>
    <interval>100</interval>
  </error-disable-timeout>
  <port-channel y:self="/rest/config/running/protocol/spanning-tree/pvst/port-channel">
  </port-channel>
  <vlan y:self="/rest/config/running/protocol/spanning-tree/pvst/vlan/100">
    <id>100</id>
  </vlan>
  <vlan y:self="/rest/config/running/protocol/spanning-tree/pvst/vlan/102">
    <id>102</id>
  </vlan>
</pvst>
```

The following example uses the POST option to configure PVST.

URI

http://host:80/rest/config/running/protocol

Request Body

```
<pvst/>
```

Response Body

None

The following example uses the DELETE option to remove PVST configuration.

URI

http://host:80/rest/config/running/protocol/pvst

Request Body

None

Response Body

None

protocol/spanning-tree/rpvst

Configures RPVST.

Resource URIs

URI	Description
<base_URI>/config/running/protocol/spanning-tree/rpvst	Configures RPVST.

GET URIs	Description
<base_URI>/config/running/protocol/spanning-tree/rpvst	Retrieves RPVST configuration information.
<base_URI>/config/running/protocol/spanning-tree/rpvst/description	Retrieves RPVST description.
<base_URI>/config/running/protocol/spanning-tree/rpvst/bridge-priority	Retrieves bridge priority for the common instance
<base_URI>/config/running/protocol/spanning-tree/rpvst/error-disable-timeout/enable	Retrieves error disable timeout information.
<base_URI>/config/running/protocol/spanning-tree/rpvst/error-disable-timeout/interval	Retrieves error disable timeout interval details.
<base_URI>/config/running/protocol/spanning-tree/rpvst/forward-delay	Retrieves forward delay information.
<base_URI>/config/running/protocol/spanning-tree/rpvst/max-age	Retrieves max age information.
<base_URI>/config/running/protocol/spanning-tree/rpvst/port-channel/path-cost	Retrieves path cost.
<base_URI>/config/running/protocol/spanning-tree/rpvst/shutdown	Disables RPVST.
<base_URI>/config/running/protocol/spanning-tree/rpvst/hello-time	Retrieves hello time.
<base_URI>/config/running/protocol/spanning-tree/rpvst/vlan/(id)/forward-delay	Retrieves forward delay information for a particular VLAN.
<base_URI>/config/running/protocol/spanning-tree/rpvst/vlan/(id)/max-age	Retrieves max age information for a particular VLAN.
<base_URI>/config/running/protocol/spanning-tree/rpvst/vlan/(id)/hello-time	Retrieves hello time information for a particular VLAN.

POST URIs	Payload	Description
	<rpvst />	Configures RPVST.

POST URIs	Payload	Description
<base_URI>/config/running/protocol/spanning-tree		
<base_URI>/config/running/protocol/spanning-tree/rpvst	<vlan><id>(req_val)</id><priority>(uint32)</priority></vlan>	Configures RPVST priority.

PATCH URIs	Payload	Description
<base_URI>/config/running/protocol/spanning-tree/rpvst/description	<description />	Configures RPVST description.
<base_URI>/config/running/protocol/spanning-tree/rpvst/bridge-priority	<bridge-priority />	Configures bridge priority.
<base_URI>/config/running/protocol/spanning-tree/rpvst/error-disable-timeout/enable	<enable />	Enables error disable timeout.
<base_URI>/config/running/protocol/spanning-tree/rpvst/error-disable-timeout/interval	<interval />	Configures error disable timeout interval.
<base_URI>/config/running/protocol/spanning-tree/rpvst/forward-delay	<forward-delay />	Configures forward delay.
<base_URI>/config/running/protocol/spanning-tree/rpvst/max-age	<max-age />	Configures max age.
<base_URI>/config/running/protocol/spanning-tree/rpvst/port-channel/path-cost	<path-cost />	Configures path cost.
<base_URI>/config/running/protocol/spanning-tree/rpvst/shutdown	<shutdown />	Disables RPVST.
<base_URI>/config/running/protocol/spanning-tree/rpvst/hello-time	<hello-time />	Configures hello time.
<base_URI>/config/running/protocol/spanning-tree/rpvst/vlan/(id)	<vlan><priority>(uint32)</priority></vlan>	Configures priority for a VLAN.
<base_URI>/config/running/protocol/spanning-tree/rpvst/vlan/(id)	<vlan><forward-delay>(uint32)</forward-delay></vlan>	Configures forward delay for a VLAN.
<base_URI>/config/running/protocol/spanning-tree/rpvst/vlan/(id)	<vlan><max-age>(uint32)</max-age></vlan>	Configures max age for a VLAN.

PATCH URIs	Payload	Description
<base_URI>/config/running/protocol/spanning-tree/rpvst/vlan/(id)	<vlan><hello-time>(uint32)</hello-time></vlan>	Configures hello time for a VLAN.
<base_URI>/config/running/protocol/spanning-tree/rpvst/transmit-holdcount	<transmit-holdcount />	Configures transmit hold count.

PUT URIs	Payload	Description
<base_URI>/config/running/protocol/spanning-tree/rpvst/description	<description />	Configures RPVST description.
<base_URI>/config/running/protocol/spanning-tree/rpvst/bridge-priority	<bridge-priority />	Configures bridge priority.
<base_URI>/config/running/protocol/spanning-tree/rpvst/error-disable-timeout/enable	<enable />	Enables error disable timeout.
<base_URI>/config/running/protocol/spanning-tree/rpvst/error-disable-timeout/interval	<interval />	Configures error disable timeout interval.
<base_URI>/config/running/protocol/spanning-tree/rpvst/forward-delay	<forward-delay />	Configures forward delay.
<base_URI>/config/running/protocol/spanning-tree/rpvst/max-age	<max-age />	Configures max age.
<base_URI>/config/running/protocol/spanning-tree/rpvst/port-channel/path-cost	<path-cost />	Configures path cost.
<base_URI>/config/running/protocol/spanning-tree/rpvst/shutdown	<shutdown />	Disables RPVST.
<base_URI>/config/running/protocol/spanning-tree/rpvst/hello-time	<hello-time />	Configures hello time.
<base_URI>/config/running/protocol/spanning-tree/rpvst/vlan/(id)/forward-delay	<forward-delay/>	Configures forward delay for a VLAN.
<base_URI>/config/running/protocol/spanning-tree/rpvst/vlan/(id)/max-age	<max-age/>	Configures max age for a VLAN.

PUT URIs	Payload	Description
<base_URI>/config/running/protocol/spanning-tree/rpvst/vlan/(id)/hello-time	<hello-time />	Configures hello time for a VLAN.
<base_URI>/config/running/protocol/spanning-tree/rpvst/transmit-holdcount	<transmit-holdcount />	Configures transmit hold count.

DELETE URIs
<base_URI>/config/running/protocol/spanning-tree/rpvst
<base_URI>/config/running/protocol/spanning-tree/rpvst/description
<base_URI>/config/running/protocol/spanning-tree/rpvst/bridge-priority
<base_URI>/config/running/protocol/spanning-tree/rpvst/error-disable-timeout/enable
<base_URI>/config/running/protocol/spanning-tree/rpvst/error-disable-timeout/interval
<base_URI>/config/running/protocol/spanning-tree/rpvst/forward-delay
<base_URI>/config/running/protocol/spanning-tree/rpvst/max-age
<base_URI>/config/running/protocol/spanning-tree/rpvst/port-channel/path-cost
<base_URI>/config/running/protocol/spanning-tree/rpvst/shutdown
<base_URI>/config/running/protocol/spanning-tree/rpvst/hello-time
<base_URI>/config/running/protocol/spanning-tree/rpvst/vlan/(id)
<base_URI>/config/running/protocol/spanning-tree/rpvst/vlan/(id)/forward-delay
<base_URI>/config/running/protocol/spanning-tree/rpvst/vlan/(id)/max-age
<base_URI>/config/running/protocol/spanning-tree/rpvst/vlan/(id)/hello-time
<base_URI>/config/running/protocol/spanning-tree/rpvst/transmit-holdcount

Parameters

description

Specifies description.

bridge-priority

Specifies bridge priority.

interval

Specifies the error disable timeout interval.

forward-delay

Specifies the forward delay.

max-age

Specifies max age.

path-cost

Specifies the path cost.

hello-time

Specifies the hello time.

transmit-holdcount

Specifies transmit hold count.

Usage Guidelines

GET, POST, PUT, PATCH, DELETE, OPTIONS, and HEAD operations are supported.

Examples

The following example uses the GET option to retrieve the configuration details.

URI

`http://host:80/rest/config/running/protocol/spanning-tree/rpvst`

Request Body

None

Response Body

```
<rpvst xmlns="urn:brocade.com:mgmt:brocade-xstp" xmlns:y="http://brocade.com/ns/rest"
y:self="/rest/config/running/protocol/spanning-tree/rpvst">
  <hello-time>3</hello-time>
  <forward-delay>14</forward-delay>
  <max-age>19</max-age>
  <error-disable-timeout y:self="/rest/config/running/protocol/spanning-tree/rpvst/error-
disable-timeout">
    <enable>true</enable>
    <interval>100</interval>
  </error-disable-timeout>
  <port-channel y:self="/rest/config/running/protocol/spanning-tree/rpvst/port-channel">
  </port-channel>
  <vlan y:self="/rest/config/running/protocol/spanning-tree/rpvst/vlan/100">
    <id>100</id>
  </vlan>
  <vlan y:self="/rest/config/running/protocol/spanning-tree/rpvst/vlan/102">
    <id>102</id>
  </vlan>
</rpvst>
```

The following example uses the POST option to configure RPVST.

URI

`http://host:80/rest/config/running/protocol`

Request Body

```
<rpvst/>
```

Response Body

None

The following example uses the DELETE option to remove RPVST configuration.

URI

<http://host:80/rest/config/running/protocol/rpvst>

Request Body

None

Response Body

None

protocol/spanning-tree/rstp

Configures, retrieves, and modifies RSTP.

Resource URIs

URI	Description
<base_URI>/config/running/protocol/spanning-tree/rstp	Configures RSTP.

GET URIs	Description
<base_URI>/config/running/protocol/spanning-tree/rstp	Retrieves RSTP.
<base_URI>/config/running/protocol/spanning-tree/rstp/error-disable-timeout	Retrieves error disable timeout.
<base_URI>/config/running/protocol/spanning-tree/rstp/port-channel	Retrieves RSTP on port channel.

POST URIs	Payload	Description
<base_URI>/config/running/protocol/spanning-tree	<rstp></rstp>	Configures RSTP.
<base_URI>/config/running/protocol/spanning-tree/rstp/error-disable-timeout	<enable></enable>	Enables RSTP error disable.
<base_URI>/config/running/protocol/spanning-tree/rstp/port-channel	<shutdown></shutdown>	Shuts down.

PATCH URIs	Payload	Description
<base_URI>/config/running/protocol/spanning-tree/rstp/description	<description>(string)</description>	Configures RSTP description.
<base_URI>/config/running/protocol/spanning-tree/rstp/bridge-priority	<bridge-priority>(unit32)</bridge-priority>	Configures RSTP bridge priority.
<base_URI>/config/running/protocol/spanning-tree/rstp/error-disable-timeout/enable	<enable></enable>	Enables error disable timeout.
<base_URI>/config/running/protocol/spanning-tree/rstp/error-disable-timeout/interval	<interval>(unit32)</interval>	Configures error disable timeout interval.
<base_URI>/config/running/protocol/spanning-tree/rstp/forward-delay	<forward-delay>(unit32)</forward-delay>	Configures forward delay.

PATCH URIs	Payload	Description
<base_URI>/config/running/protocol/spanning-tree/rstp/max-age	<max-age>(unit32)</max-age>	Configures max age.
<base_URI>/config/running/protocol/spanning-tree/rstp/port-channel/path-cost	<path-cost>(string)</path-cost>	Configures path cost.
<base_URI>/config/running/protocol/spanning-tree/rstp/shutdown	<shutdown></shutdown>	Shuts down.
<base_URI>/config/running/protocol/spanning-tree/rstp/hello-time	<hello-time>(unit32)</hello-time>	Configures hello time.
<base_URI>/config/running/protocol/spanning-tree/rstp/transmit-holdcount	<transmit-holdcount>(unit32)</transmit-holdcount>	Configures transmit hold count.

PUT URIs	Payload	Description
<base_URI>/config/running/protocol/spanning-tree/rstp/description	<description>(string)</description>	Configures RSTP description.
<base_URI>/config/running/protocol/spanning-tree/rstp/bridge-priority	<bridge-priority>(unit32)</bridge-priority>	Configures RSTP bridge priority.
<base_URI>/config/running/protocol/spanning-tree/rstp/error-disable-timeout/enable	<enable></enable>	Enables error disable timeout.
<base_URI>/config/running/protocol/spanning-tree/rstp/error-disable-timeout/interval	<interval>(unit32)</interval>	Configures error disable timeout interval.
<base_URI>/config/running/protocol/spanning-tree/rstp/forward-delay	<forward-delay>(unit32)</forward-delay>	Configures forward delay.
<base_URI>/config/running/protocol/spanning-tree/rstp/max-age	<max-age>(unit32)</max-age>	Configures max age.
<base_URI>/config/running/protocol/spanning-tree/rstp/port-channel/path-cost	<path-cost>(string)</path-cost>	Configures path cost.
<base_URI>/config/running/protocol/spanning-tree/rstp/shutdown	<shutdown></shutdown>	Shuts down.

PUT URIs	Payload	Description
<base_URI>/config/running/protocol/spanning-tree/rstp/hello-time	<hello-time>(unit32)</hello-time>	Configures hello time.
<base_URI>/config/running/protocol/spanning-tree/rstp/transmit-holdcount	<transmit-holdcount>(unit32)</transmit-holdcount>	Configures transmit hold count.

DELETE URIs
<base_URI>/config/running/protocol/spanning-tree/rstp/description
<base_URI>/config/running/protocol/spanning-tree/rstp/bridge-priority
<base_URI>/config/running/protocol/spanning-tree/rstp/error-disable-timeout/enable
<base_URI>/config/running/protocol/spanning-tree/rstp/error-disable-timeout/interval
<base_URI>/config/running/protocol/spanning-tree/rstp/forward-delay
<base_URI>/config/running/protocol/spanning-tree/rstp/max-age
<base_URI>/config/running/protocol/spanning-tree/rstp/port-channel/path-cost
<base_URI>/config/running/protocol/spanning-tree/rstp/shutdown
<base_URI>/config/running/protocol/spanning-tree/rstp/hello-time
<base_URI>/config/running/protocol/spanning-tree/rstp/transmit-holdcount

Parameters

description

Specifies description.

bridge-priority

Specifies bridge priority.

interval

Specifies the interval.

forward-delay

Specifies the forward delay.

max-age

Specifies max age.

path-cost

Specifies the path cost.

hello-time

Specifies the hello time.

transmit-holdcount

Specifies transmit hold count.

Usage Guidelines

GET, POST, PUT, PATCH, DELETE, OPTIONS, and HEAD operations are supported.

Examples

The following example uses the GET option to retrieve the configuration details.

URI

http://host:80/rest/config/running/protocol/spanning-tree

Request Body

None

Response Body

```
<spanning-tree xmlns="urn:brocade.com:mgmt:brocade-xstp" xmlns:y="http://brocade.com/ns/rest" y:self="/rest/config/running/protocol/spanning-tree">
  <rstp y:self="/rest/config/running/protocol/spanning-tree/rstp">
    <error-disable-timeout y:self="/rest/config/running/protocol/spanning-tree/rstp/error-disable-timeout">
      </error-disable-timeout>
    <port-channel y:self="/rest/config/running/protocol/spanning-tree/rstp/port-channel">
      </port-channel>
    </rstp>
  </spanning-tree>
```

The following example uses the POST option to configure RSTP.

URI

http://host:80/rest/config/running/protocol/spanning-tree

Request Body

```
<rstp></rstp>
```

Response Body

None

The following example uses the DELETE option to remove RSTP description.

URI

http://host:80/rest/config/running/protocol/spanning-tree/rstp/description

Request Body

None

Response Body

None

protocol/spanning-tree/stp

Configures STP.

Resource URIs

URI	Description
<base_URI>/config/running/protocol/spanning-tree/stp	Configures STP.

GET URIs	Description
<base_URI>/config/running/protocol/spanning-tree/stp	Retrieves STP details.
<base_URI>/config/running/protocol/spanning-tree/stp/error-disable-timeout	Retrieves error disable timeout.
<base_URI>/config/running/protocol/spanning-tree/stp/port-channel	Retrieves port channel details.

POST URIs	Payload	Description
<base_URI>/config/running/protocol/spanning-tree/stp/error-disable-timeout	<enable>(enumeration)</enable>	Enables error disable timeout.
<base_URI>/config/running/protocol/spanning-tree/stp	<shutdown>(enumeration)</shutdown>	Shuts down.

PATCH URIs	Payload	Description
<base_URI>/config/running/protocol/spanning-tree/stp/description	<description>(string)</description>	Configures STP description.
<base_URI>/config/running/protocol/spanning-tree/stp/bridge-priority	<bridge-priority>(unit32)</bridge-priority>	Configures bridge priority.
<base_URI>/config/running/protocol/spanning-tree/stp/error-disable-timeout/enable	<enable>(enumeration)</enable>	Enables error disable timeout.
<base_URI>/config/running/protocol/spanning-tree/stp/error-disable-timeout/interval	<interval>(unit32)</interval>	Configures error disable timeout interval.
<base_URI>/config/running/protocol/spanning-tree/stp/forward-delay	<forward-delay>(unit32)</forward-delay>	Configures forward delay.
<base_URI>/config/running/protocol/spanning-tree/stp/max-age	<max-age>(unit32)</max-age>	Configures max age.

PATCH URIs	Payload	Description
<base_URI>/config/running/protocol/spanning-tree/stp/port-channel/path-cost	<path-cost>(enumeration)</path-cost>	Configures path cost.
<base_URI>/config/running/protocol/spanning-tree/stp/shutdown	<shutdown>(enumeration)</shutdown>	Shuts down.
<base_URI>/config/running/protocol/spanning-tree/stp/hello-time	<hello-time>(unit32)</hello-time>	Configures hello time.

PUT URIs	Payload	Description
<base_URI>/config/running/protocol/spanning-tree/stp/description	<description>(string)</description>	Configures STP description.
<base_URI>/config/running/protocol/spanning-tree/stp/bridge-priority	<bridge-priority>(unit32)</bridge-priority>	Configures bridge priority.
<base_URI>/config/running/protocol/spanning-tree/stp/error-disable-timeout/enable	<enable>(enumeration)</enable>	Enables error disable timeout.
<base_URI>/config/running/protocol/spanning-tree/stp/error-disable-timeout/interval	<interval>(unit32)</interval>	Configures error disable timeout interval.
<base_URI>/config/running/protocol/spanning-tree/stp/forward-delay	<forward-delay>(unit32)</forward-delay>	Configures forward delay.
<base_URI>/config/running/protocol/spanning-tree/stp/max-age	<max-age>(unit32)</max-age>	Configures max age.
<base_URI>/config/running/protocol/spanning-tree/stp/port-channel/path-cost	<path-cost>(enumeration)</path-cost>	Configures path cost.
<base_URI>/config/running/protocol/spanning-tree/stp/shutdown	<shutdown>(enumeration)</shutdown>	Shuts down.
<base_URI>/config/running/protocol/spanning-tree/stp/hello-time	<hello-time>(unit32)</hello-time>	Configures hello time.

DELETE URIs
<base_URI>/config/running/protocol/spanning-tree/stp/description
<base_URI>/config/running/protocol/spanning-tree/stp/bridge-priority
<base_URI>/config/running/protocol/spanning-tree/stp/error-disable-timeout
<base_URI>/config/running/protocol/spanning-tree/stp/error-disable-timeout/interval

DELETE URIs
<base_URI>/config/running/protocol/spanning-tree/stp/forward-delay
<base_URI>/config/running/protocol/spanning-tree/stp/max-age
<base_URI>/config/running/protocol/spanning-tree/stp/port-channel/path-cost
<base_URI>/config/running/protocol/spanning-tree/stp/shutdown
<base_URI>/config/running/protocol/spanning-tree/stp/hello-time

Parameters

description

Specifies description.

bridge-priority

Specifies bridge priority.

interval

Specifies the interval.

forward-delay

Specifies the forward delay.

max-age

Specifies max age.

path-cost

Specifies the path cost.

hello-time

Specifies the hello time.

transmit-holdcount

Specifies transmit hold count.

Usage Guidelines

GET, POST, PATCH, PUT, DELETE, HEAD, and OPTIONS operations are supported.

Examples

The following example uses the GET option to retrieve the configuration details.

URI

http://host:80/rest/config/running/protocol/spanning-tree/stp

Request Body

None

Response Body

```
<stp xmlns="urn:brocade.com:mgmt:brocade-xstp" xmlns:y="http://brocade.com/ns/rest"
y:self="/rest/config/running/protocol/spanning-tree/stp">
  <hello-time>3</hello-time>
  <forward-delay>14</forward-delay>
  <max-age>19</max-age>
  <bridge-priority>4096</bridge-priority>
  <error-disable-timeout y:self="/rest/config/running/protocol/spanning-tree/stp/error-
disable-timeout">
    <enable>true</enable>
    <interval>100</interval>
  </error-disable-timeout>
  <port-channel y:self="/rest/config/running/protocol/spanning-tree/stp/port-channel">
    <path-cost>custom</path-cost>
  </port-channel>
</stp>
```

The following example uses the POST option to enable error disable timeout.

URI

<http://host:80/rest/config/running/protocol/spanning-tree/stp/error-disable-timeout>

Request Body

```
<enable>enable</enable>
```

Response Body

None

The following example uses the DELETE option to remove STP description.

URI

<http://host:80/rest/config/running/protocol/spanning-tree/stp/description>

Request Body

None

Response Body

None

protocol/vrrp

Configures, modifies, or retrieves Virtual Router Redundancy Protocol (VRRP)

Resource URIs

URI	Description
<base_URI>/config/running/protocol/vrrp	Configures Virtual Router Redundancy Protocol (VRRP)

GET URIs	Description
<base_URI>/config/running/protocol/vrrp	Retrieves Virtual Router Redundancy Protocol (VRRP)

PATCH URIs	Payload	Description
<base_URI>/config/running/protocol/vrrp	<vrrp>{enumeration}</vrrp>	Configures Virtual Router Redundancy Protocol (VRRP)

PUT URIs	Payload	Description
<base_URI>/config/running/protocol/vrrp	<vrrp>{enumeration}</vrrp>	Configures Virtual Router Redundancy Protocol (VRRP)

Usage Guidelines

GET, POST, PUT, PATCH, DELETE, OPTIONS, and HEAD operations are supported.

Examples

The following example uses the GET option to retrieve the configuration details.

URI

http://host:80/rest/config/running/protocol/vrrp

Request Body

None

Response Body

```
<vrrp xmlns="urn:brocade.com:mgmt:brocade-vrrp" xmlns:y="http://brocade.com/ns/rest"
y:self="/rest/config/running/protocol/vrrp">true</vrrp>
```

The following example uses the PUT option to configure VRRP.

URI

http://host:80/rest/config/running/protocol/vrrp

Request Body

```
<vrrp>true</vrrp>
```

Response Body

None

The following example uses the DELETE option to delete the VRRP configuration.

URI

http://host:80/rest/config/running/protocol/vrrp

Request Body

None

Response Body

None

protocol/vrrp-extended

Configures, modifies, or retrieves Virtual Router Redundancy Protocol Extended (VRRP-E)

Resource URIs

URI	Description
<base_URI>/config/running/protocol/vrrp-extended	Configures Virtual Router Redundancy Protocol Extended (VRRP-E).

GET URIs	Description
<base_URI>/config/running/protocol/vrrp-extended	Retrieves Virtual Router Redundancy Protocol Extended (VRRP-E).

PATCH URIs	Payload	Description
<base_URI>/config/running/protocol/vrrp-extended	<vrrp-extended>{enumeration}</vrrp-extended>	Configures Virtual Router Redundancy Protocol Extended (VRRP-E).

PUT URIs	Payload	Description
<base_URI>/config/running/protocol/vrrp-extended	<vrrp-extended>{enumeration}</vrrp-extended>	Configures Virtual Router Redundancy Protocol Extended (VRRP-E).

Usage Guidelines

GET, POST, PUT, PATCH, DELETE, OPTIONS, and HEAD operations are supported.

Examples

The following example uses the GET option to retrieve the configuration details.

URI

http://host:80/rest/config/running/protocol/vrrp-extended

Request Body

None

Response Body

```
<vrrp-extended xmlns="urn:brocade.com:mgmt:brocade-vrrp" xmlns:y="http://brocade.com/ns/rest" y:self="/rest/config/running/protocol/vrrp-extended">true</vrrp-extended>
```

The following example uses the PUT option to configure VRRP-E.

URI

http://host:80/rest/config/running/protocol/vrrp-extended

Request Body

```
<vrrp-extended>true</vrrp-extended>
```

Response Body

None

The following example uses the DELETE option to delete a VRRP-E configuration.

URI

http://host:80/rest/config/running/protocol/vrrp-extended

Request Body

None

Response Body

None

qos-mpls

Configures, retrieves, and modifies MPLS Quality of Service (QoS).

Resource URIs

URI	Description
<base_URI>/config/running/qos-mpls	Configures MPLS Quality of Service (QoS).

GET URIs	Description
<base_URI>/config/running/qos-mpls	Retrieves and displays the information on all configured qos-mpls maps, and the details on applied maps.
<base_URI>/config/running/qos-mpls/map	Retrieves and displays the information on all configured qos-mpls maps.
<base_URI>/config/running/qos-mpls/map/exp-traffic-class/{exp-traffic-class-map-name}	Retrieves and displays the EXP-to-Traffic-Class map information for the map name specified in the URI.
<base_URI>/config/running/qos-mpls/map/exp-traffic-class/{exp-traffic-class-map-name}/exp/{exp-in-values}	Specify the map name and exp value in the URI to retrieve the configured traffic-class and drop-precedence value.
<base_URI>/config/running/qos-mpls/map/exp-traffic-class/{exp-traffic-class-map-name}/exp/{exp-in-values}/to	Specify the map name and exp value in the URI to retrieve the configured traffic-class and drop-precedence value.
<base_URI>/config/running/qos-mpls/map/traffic-class-exp/{traffic-class-exp-map-name}	Retrieves and displays Traffic-Class-to-EXP map information for the map name specified in the URI.
<base_URI>/config/running/qos-mpls/map/traffic-class-exp/{traffic-class-exp-map-name}/traffic-class/{priority-in-values},{drop-precedence}	Specify the map name, traffic-class and drop-precedence values in the URI to retrieve the configured exp value.
<base_URI>/config/running/qos-mpls/map/dscp-exp/{dscp-exp-map-name}	Retrieves and displays the DSCP-to-EXP map information for the map name specified in the URI.
<base_URI>/config/running/qos-mpls/map/dscp-exp/{dscp-exp-map-name}/dscp/{dscp-in-values}	Specify the map name and DSCP value in the URI to retrieve the configured exp value.
<base_URI>/config/running/qos-mpls/map/dscp-exp/{dscp-exp-map-name}/dscp/{dscp-in-values}/to	Specify the map name and DSCP value in the URI to retrieve the configured exp value.
<base_URI>/config/running/qos-mpls/map/exp-dscp/{exp-dscp-map-name}	Retrieves and displays the EXP-to-DSCP map information for the map name specified in the URI.
<base_URI>/config/running/qos-mpls/map/exp-dscp/{exp-dscp-map-name}/exp/{exp-in-values}	Specify the map name and exp value in the URI to retrieve the configured dscp value.
<base_URI>/config/running/qos-mpls/map/exp-dscp/{exp-dscp-map-name}/exp/{exp-in-values}/to	Specify the map name and exp value in the URI to retrieve the configured dscp value.

GET URIs	Description
<base_URI>/config/running/qos-mpls/map-apply	Retrieves information about the qos-mpls map applied on the device.
<base_URI>/config/running/qos-mpls/map-apply/exp-traffic-class	Retrieves information about the qos-mpls map of type exp-traffic-class applied on the device.
<base_URI>/config/running/qos-mpls/map-apply/exp-traffic-class/All	If the qos-mpls map of type exp-traffic-class is applied, the value of the field "All" will be always true, which indicates that the map is globally applied. If the map is not applied, a "Not found" error will be returned.
<base_URI>/config/running/qos-mpls/map-apply/traffic-class-exp	Retrieves information about the qos-mpls map of type traffic-class-exp applied on the device.
<base_URI>/config/running/qos-mpls/map-apply/traffic-class-exp/All	If the qos-mpls map of type traffic-class-exp is applied. The value of the field "All" will be always true, which indicates that the map is globally applied. If the map is not applied, a "Not found" error will be returned.
<base_URI>/config/running/qos-mpls/map-apply/dscp-exp	Retrieves information about the qos-mpls map of type dscp-exp applied on the device.
<base_URI>/config/running/qos-mpls/map-apply/dscp-exp/All	If the qos-mpls map of type dscp-exp is applied, the value of the field "All" will be always true, which indicates that the map is globally applied. If the map is not applied, a "Not found" error will be returned.
<base_URI>/config/running/qos-mpls/map-apply/exp-dscp	Retrieves information about the qos-mpls map of type exp-dscp applied on the device.
<base_URI>/config/running/qos-mpls/map-apply/exp-dscp/All	If the qos-mpls map of type exp-dscp is applied, the value of the field "All" will be always true, which indicates that the map is globally applied. If the map is not applied, a "Not found" error will be returned.

POST URIs	Payload	Description
<base_URI>/config/running/qos-mpls/map	<exp-traffic-class><exp-traffic-class-map-name>{map-name-type}</exp-traffic-class-map-name></exp-traffic-class>	Configures EXP traffic class
<base_URI>/config/running/qos-mpls/map/exp-traffic-class/{exp-traffic-class-map-name}	<exp><exp-in-values>{uint32}</exp-in-values><to><traffic-class>{uint32}</traffic-class><drop-precedence>{uint32}</drop-precedence></to></exp>	Maps EXP values to Traffic Class Value.
<base_URI>/config/running/qos-mpls/map	<traffic-class-exp><traffic-class-exp-map-name>{map-name-type}</traffic-class-exp-map-name></traffic-class-exp>	Configures Traffic class EXP

POST URIs	Payload	Description
<base_URI>/config/running/qos-mpls/map/traffic-class-exp/{traffic-class-exp-map-name}	<traffic-class><priority-in-values>{uint32}</priority-in-values><drop-precedence>{uint32}</drop-precedence><to>{enumeration}</to><exp>{uint32}</exp></traffic-class>	Maps Traffic class value to EXP value
<base_URI>/config/running/qos-mpls/map	<dscp-exp><dscp-exp-map-name>{map-name-type}</dscp-exp-map-name></dscp-exp>	Configures DSCP EXP.
<base_URI>/config/running/qos-mpls/map/dscp-exp/{dscp-exp-map-name}	<dscp><dscp-in-values>{uint32}</dscp-in-values><to><exp>{uint32}</exp></to></dscp>	Maps DSCP value to EXP value.
<base_URI>/config/running/qos-mpls/map	<exp-dscp><exp-dscp-map-name>{map-name-type}</exp-dscp-map-name></exp-dscp>	Configures EXP DSCP.
<base_URI>/config/running/qos-mpls/map/exp-dscp/{exp-dscp-map-name}	<exp><exp-in-values>{uint32}</exp-in-values><to><dscp>{uint32}</dscp></to></exp>	Maps EXP value to DSCP value

PATCH URIs	Payload	Description
<base_URI>/config/running/qos-mpls/map/exp-traffic-class/{exp-traffic-class-map-name}/exp/{exp-in-values}/to	<to><traffic-class>{uint32}</traffic-class><drop-precedence>{uint32}</drop-precedence></to>	Updates the configured traffic-class and drop-precedence value in the exp-traffic-Class map specified.
<base_URI>/config/running/qos-mpls/map/traffic-class-exp/{traffic-class-exp-map-name}/traffic-class/{priority-in-values}, {drop-precedence}/to	<to><exp>{uint32}</exp></to>	Updates the configured exp value in traffic-class-exp map specified.
<base_URI>/config/running/qos-mpls/map/dscp-exp/{dscp-exp-map-name}/dscp/{dscp-in-values}/to	<to><exp>{uint32}</exp></to>	Updates the configured exp value in the dscp-exp map specified.
<base_URI>/config/running/qos-mpls/map/exp-dscp/{exp-dscp-map-name}/exp/{exp-in-values}/to	<to><dscp>{uint32}</dscp></to>	Updates the configured dscp value in the exp-dscp map specified.

PUT URIs	Payload	Description
<base_URI>/config/running/qos-mpls/map-apply/traffic-class-exp	<traffic-class-exp><map-name-cmd2>{map-name-type}</map-name-cmd2>	Applies the qos-mpls map name provided in payload of type traffic-class-exp globally.

PUT URIs	Payload	Description
	cmd2><All>{enumeration}</All></traffic-class-exp>	
<base_URI>/config/running/qos-mpls/map-apply/traffic-class-exp	<traffic-class-exp><all-zero-map>{enumeration}</all-zero-map><All>{enumeration}</All></traffic-class-exp>	Applies the qos-mpls all-zero-map of type traffic-class-exp globally.
<base_URI>/config/running/qos-mpls/map-apply/traffic-class-exp	<traffic-class-exp><default-map>{enumeration}</default-map><All>{enumeration}</All></traffic-class-exp>	Applies the qos-mpls default-map of type traffic-class-exp globally.
<base_URI>/config/running/qos-mpls/map-apply/dscp-exp	<dscp-exp><map-name-cmd3>{map-name-type}</map-name-cmd3><All>{enumeration}</All></dscp-exp>	Applies the qos-mpls map name provided in payload of type dscp-exp globally.
<base_URI>/config/running/qos-mpls/map-apply/dscp-exp	<dscp-exp><all-zero-map>{enumeration}</all-zero-map><All>{enumeration}</All></dscp-exp>	Applies the qos-mpls all-zero-map of type traffic-class-exp globally.
<base_URI>/config/running/qos-mpls/map-apply/dscp-exp	<dscp-exp><default-map>{enumeration}</default-map><All>{enumeration}</All></dscp-exp>	Applies the qos-mpls default-map of type traffic-class-exp globally.
<base_URI>/config/running/qos-mpls/map-apply/exp-dscp	<exp-dscp><map-name-cmd4>{map-name-type}</map-name-cmd4><All>{enumeration}</All></exp-dscp>	Applies the qos-mpls map name provided in payload of type exp-dscp globally.
<base_URI>/config/running/qos-mpls/map-apply/exp-dscp	<exp-dscp><all-zero-map>{enumeration}</all-zero-map><All>{enumeration}</All></exp-dscp>	Applies the qos-mpls all-zero-map of type exp-dscp globally.
<base_URI>/config/running/qos-mpls/map-apply/exp-dscp	<exp-dscp><default-map>{enumeration}</default-map><All>{enumeration}</All></exp-dscp>	Applies the qos-mpls default-map of type exp-dscp globally.
<base_URI>/config/running/qos-mpls/map-apply/exp-traffic-class	<exp-traffic-class><map-name-cmd1>{map-name-type}</map-name-cmd1><All>true</All></exp-traffic-class>	Applies the qos-mpls map name provided in payload of type exp-traffic-class globally.

PUT URIs	Payload	Description
<base_URI>/config/running/qos-mpls/map-apply/exp-traffic-class	<exp-traffic-class><all-zero-map>true</all-zero-map><All>true</All></exp-traffic-class>	Applies the qos-mpls all-zero-map of type exp-traffic-class globally.
<base_URI>/config/running/qos-mpls/map-apply/exp-traffic-class	<exp-traffic-class><default-map>true</default-map><All>true</All></exp-traffic-class>	Applies the qos-mpls default-map of type exp-traffic-class globally.

DELETE URIs
<base_URI>/config/running/qos-mpls/map/exp-traffic-class/{exp-traffic-class-map-name}
<base_URI>/config/running/qos-mpls/map/exp-traffic-class/{exp-traffic-class-map-name}/exp/{exp-in-values}
<base_URI>/config/running/qos-mpls/map/traffic-class-exp/{traffic-class-exp-map-name}
<base_URI>/config/running/qos-mpls/map-apply
<base_URI>/config/running/qos-mpls/map-apply/exp-traffic-class
<base_URI>/config/running/qos-mpls/map-apply/traffic-class-exp
<base_URI>/config/running/qos-mpls/map-apply/dscp-exp
<base_URI>/config/running/qos-mpls/map-apply/exp-dscp

Parameters

<exp-in-values>

Specifies the EXP Traffic Class value. Valid values range from 0 through 7.

<traffic-class>

Specifies the traffic class value. The range is from 0 through 7.

<drop-precedence>

Specifies the drop precedence value. Valid values range from 0 through 3.

<exp>

Specifies the exp value. Valid values range from 0 through 7.

<priority-in-values>

Specifies the traffic class (priority queue) value. Valid values range from 0 through 7.

<dscp-in-values>

Specifies the DSCP value. Valid values range from 0 through 63.

<dscp>

Specifies the DSCP value. Valid values range from 0 through 63.

Usage Guidelines

GET, POST, PUT, PATCH, DELETE, OPTIONS, and HEAD operations are supported.

Examples

The following example uses the GET option to retrieve the configuration details.

URI

http://host:80/rest/config/running/qos-mpls

Request Body

None

Response Body

```
<qos-mpls xmlns="urn:brocade.com:mgmt:brocade-qos-mpls" xmlns:y="http://brocade.com/ns/rest" y:self="/rest/config/running/qos-mpls">
  <map y:self="/rest/config/running/qos-mpls/map">
    <exp-traffic-class y:self="/rest/config/running/qos-mpls/map/exp-traffic-class/e2tc1">
      <exp-traffic-class-map-name>e2tc1</exp-traffic-class-map-name>
      <exp y:self="/rest/config/running/qos-mpls/map/exp-traffic-class/e2tc1/exp/3">
        <exp-in-values>3</exp-in-values>
        <to y:self="/rest/config/running/qos-mpls/map/exp-traffic-class/e2tc1/exp/3/to">
          <traffic-class>5</traffic-class>
          <drop-precedence>1</drop-precedence>
        </to>
      </exp>
    </exp-traffic-class>
    <traffic-class-exp y:self="/rest/config/running/qos-mpls/map/traffic-class-exp/tc2e1">
      <traffic-class-exp-map-name>tc2e1</traffic-class-exp-map-name>
      <traffic-class y:self="/rest/config/running/qos-mpls/map/traffic-class-exp/tc2e1/traffic-class/5%2C0">
        <priority-in-values>5</priority-in-values>
        <drop-precedence>0</drop-precedence>
        <to y:self="/rest/config/running/qos-mpls/map/traffic-class-exp/tc2e1/traffic-class/5%2C0/to">
          <exp>7</exp>
        </to>
      </traffic-class>
    </traffic-class-exp>
    <traffic-class y:self="/rest/config/running/qos-mpls/map/traffic-class-exp/tc2e1/traffic-class/5%2C2">
      <priority-in-values>5</priority-in-values>
      <drop-precedence>2</drop-precedence>
      <to y:self="/rest/config/running/qos-mpls/map/traffic-class-exp/tc2e1/traffic-class/5%2C2/to">
        <exp>7</exp>
      </to>
    </traffic-class>
  </traffic-class-exp>
  <dscp-exp y:self="/rest/config/running/qos-mpls/map/dscp-exp/d2e1">
    <dscp-exp-map-name>d2e1</dscp-exp-map-name>
    <dscp y:self="/rest/config/running/qos-mpls/map/dscp-exp/d2e1/dscp/1">
      <dscp-in-values>1</dscp-in-values>
      <to y:self="/rest/config/running/qos-mpls/map/dscp-exp/d2e1/dscp/1/to">
        <exp>4</exp>
      </to>
    </dscp>
  </dscp-exp>
  <exp-dscp y:self="/rest/config/running/qos-mpls/map/exp-dscp/e2d1">
    <exp-dscp-map-name>e2d1</exp-dscp-map-name>
    <exp y:self="/rest/config/running/qos-mpls/map/exp-dscp/e2d1/exp/5">
```

```

    <exp-in-values>5</exp-in-values>
    <to y:self="/rest/config/running/qos-mpls/map/exp-dscp/e2d1/exp/5/to">
      <dscp>34</dscp>
    </to>
  </exp>
</exp-dscp>
</map>
<map-apply xmlns="urn:brocade.com:mgmt:brocade-apply-qos-mpls" y:self="/rest/config/
running/qos-mpls/map-apply">
  <exp-traffic-class y:self="/rest/config/running/qos-mpls/map-apply/exp-traffic-class">
    <map-name-cmd1>e2tc1</map-name-cmd1>
    <All>true</All>
  </exp-traffic-class>
  <traffic-class-exp y:self="/rest/config/running/qos-mpls/map-apply/traffic-class-exp">
    <map-name-cmd2>tc2e1</map-name-cmd2>
    <All>true</All>
  </traffic-class-exp>
  <dscp-exp y:self="/rest/config/running/qos-mpls/map-apply/dscp-exp">
    <map-name-cmd3>d2e1</map-name-cmd3>
    <All>true</All>
  </dscp-exp>
  <exp-dscp y:self="/rest/config/running/qos-mpls/map-apply/exp-dscp">
    <map-name-cmd4>e2d1</map-name-cmd4>
    <All>true</All>
  </exp-dscp>
</map-apply>
</qos-mpls>

```

The following example uses the POST option to configure EXP traffic class.

URI

<http://host:80/rest/config/running/qos-mpls/map>

Request Body

```

<exp-traffic-class><exp-traffic-class-map-name>plsmap</exp-traffic-class-map-name></exp-
traffic-class>

```

Response Body

None

The following example uses the DELETE option to remove dot1x.

URI

<http://host:80/rest/config/running/qos-mpls/map/exp-traffic-class/plsmap>

Request Body

None

Response Body

None

radius-server

Configures, retrieves, and modifies Remote Authentication Dial-In User Service (RADIUS) server.

Resource URIs

URI	Description
<base_URI>/config/running/radius-server	Configures RADIUS server.

GET URIs	Description
<base_URI>/config/running/radius-server	Configures RADIUS server.
<base_URI>/config/running/radius-server/host/{hostname},{use-vrf}	Configures the host name of the RADIUS server and specifies a VRF though which to communicate with the RADIUS server.
<base_URI>/config/running/radius-server/host/{hostname},{use-vrf}/auth-port	Configures UDP port for authentication (default=1812).
<base_URI>/config/running/radius-server/host/{hostname},{use-vrf}/protocol	Specifies the authentication protocol. Parameters include CHAP, PAP, or PEAP-MSCHAP. The default is CHAP.
<base_URI>/config/running/radius-server/host/{hostname},{use-vrf}/key	Specifies the text string that is used as the shared secret between the device and the RADIUS server. The default is sharedsecret .
<base_URI>/config/running/radius-server/host/{hostname},{use-vrf}/encryption-level	Designates the encryption level for the shared secret key operation.
<base_URI>/config/running/radius-server/host/{hostname},{use-vrf}/retries	Configures the number of attempts allowed to connect to a RADIUS server. The default is 5 attempts.
<base_URI>/config/running/radius-server/host/{hostname},{use-vrf}/timeout	Configures the time to wait for the RADIUS server to respond, in seconds. The default is 5 seconds.
<base_URI>/config/running/radius-server/host/{hostname},{use-vrf}/source-interface	Retrieves Source Interface information.
<base_URI>/config/running/radius-server/host/{hostname},{use-vrf}/source-interface/source-interface-value	Displays Source Interface.

PATCH URIs	Payload	Description
<base_URI>/config/running/radius-server/host/{hostname},{use-vrf}	<host><auth-port>{rad-auth-port}</auth-port></host>	Configures the host name of the RADIUS server and specifies a VRF though which to communicate with the RADIUS server.
<base_URI>/config/running/radius-server/host/{hostname},{use-vrf}	<host><key>{string}</key></host>	Specifies the text string that is used as the shared secret between the device and the RADIUS server. The default is sharedsecret.

PATCH URIs	Payload	Description
<base_URI>/config/running/radius-server/host/{hostname},{use-vrf}	<host><encryption-level>{enumeration}</encryption-level></host>	Designates the encryption level for the shared secret key operation.
<base_URI>/config/running/radius-server/host/{hostname},{use-vrf}	<host><retries>{uint32}</retries></host>	Configures the number of attempts allowed to connect to a RADIUS server.
<base_URI>/config/running/radius-server/host/{hostname},{use-vrf}	<host><timeout>{uint32}</timeout></host>	Configures the time to wait for the RADIUS server to respond, in seconds.
<base_URI>/config/running/radius-server/host/{hostname},{use-vrf}/source-interface	<source-interface><source-interface-name>{track-itype}</source-interface-name><source-interface-value>{track-ifname}</source-interface-value></source-interface>	Sets source-interface for the RADIUS packets.

PUT URIs	Payload	Description
<base_URI>/config/running/radius-server/host/{hostname},{use-vrf}/auth-port	<auth-port>{rad-auth-port}</auth-port>	Configures UDP port for authentication (default=1812).
<base_URI>/config/running/radius-server/host/{hostname},{use-vrf}/key	<key>{string}</key>	Specifies the text string that is used as the shared secret between the device and the RADIUS server. The default is sharedsecret.
<base_URI>/config/running/radius-server/host/{hostname},{use-vrf}/encryption-level	<encryption-level>{enumeration}</encryption-level>	Designates the encryption level for the shared secret key operation.
<base_URI>/config/running/radius-server/host/{hostname},{use-vrf}/retries	<retries>{uint32}</retries>	Configures the number of attempts allowed to connect to a RADIUS server.
<base_URI>/config/running/radius-server/host/{hostname},{use-vrf}/timeout	<timeout>{uint32}</timeout>	Configures the time to wait for the RADIUS server to respond, in seconds.
<base_URI>/config/running/radius-server/host/{hostname},{use-vrf}/source-interface	<source-interface><source-interface-name>{track-itype}</source-interface-name><source-interface-value>{track-ifname}</source-interface-value></source-interface>	Sets source-interface for the RADIUS packets.

DELETE URIs
<base_URI>/config/running/radius-server/host/{hostname},{use-vrf}
<base_URI>/config/running/radius-server/host/{hostname},{use-vrf}/auth-port
<base_URI>/config/running/radius-server/host/{hostname},{use-vrf}/protocol

DELETE URIs
<base_URI>/config/running/radius-server/host/{hostname},{use-vrf}/key
<base_URI>/config/running/radius-server/host/{hostname},{use-vrf}/encryption-level
<base_URI>/config/running/radius-server/host/{hostname},{use-vrf}/retries
<base_URI>/config/running/radius-server/host/{hostname},{use-vrf}/timeout
<base_URI>///running/radius-server/host/{hostname},{use-vrf}/source-interface

Parameters

auth-port

Specifies the UDP port for authentication (default=1812).

key

Specifies the text string that is used as the shared secret between the device and the RADIUS server. The default is sharedsecret.

encryption-level

Designates the encryption level for the shared secret key operation. The valid values are 0 and 7, with 0 being clear text and 7 being the most heavily encrypted. The default value is 7.

auth-port

Specifies the readiness test interval value in seconds. Valid values range from 1 through 65535. The default readiness test interval is 10 seconds.

retries

Specifies the number of attempts allowed to connect to a RADIUS server. The default is 5 attempts.

timeout

Specifies the time to wait for the RADIUS server to respond, in seconds. The default is 5 seconds.

source-interface

Specifies the Source interface to be used. Possible values are Ethernet, Loopback, VE, management.

Usage Guidelines

GET, POST, PUT, PATCH, DELETE, OPTIONS, and HEAD operations are supported.

Examples

The following example uses the GET option to retrieve the configuration details.

URI

http://host:80/rest/config/running/radius-server

Request Body

None

Response Body

```
<radius-server xmlns="urn:brocade.com:mgmt:brocade-aaa" xmlns:y="http://brocade.com/ns/rest" y:self="/rest/config/running/radius-server">
  <host y:self="/rest/config/running/radius-server/host/50.50.50.50%2Cdata-vrf-1">
    <hostname>50.50.50.50</hostname>
    <use-vrf>data-vrf-1</use-vrf>
  </host>
  <host y:self="/rest/config/running/radius-server/host/10.20.106.145%2Cdata-vrf">
    <hostname>10.20.106.145</hostname>
    <use-vrf>data-vrf</use-vrf>
  </host>
</radius-server>
```

The following example uses the PUT option to configure RADIUS server.

URI

http://host:80/rest/config/running/config/running/radius-server/host/10.20.106.145/data-vrf/auth-port

Request Body

```
<auth-port>11111</auth-port>
```

Response Body

None

The following example uses the DELETE option to remove RADIUS server.

URI

http://host:80/rest/config/running/radius-server/host/10.20.106.145/data-vrf

Request Body

None

Response Body

None

role

Configures, modifies, or retrieves role configurations.

Resource URIs

URI	Description
<base_URI>/config/running/role	Role configuration.
<base_URI>/config/running/role/name	Name of the role.

Parameters

name

Specifies the name of the role.

desc

Specifies the description of the role.

Usage Guidelines

GET, POST, PUT, PATCH, DELETE, OPTIONS, and HEAD operations are supported.

Examples

The following example uses the GET option to retrieve the configuration details.

URI

http://host:80/rest/config/running/role

Request Body

None

Response Body

```
<role xmlns="urn:brocade.com:mgmt:brocade-aaa" xmlns:y="http://brocade.com/ns/rest"
y:self="/rest/config/running/role">
  <name y:self="/rest/config/running/role/name/admin">
    <name>admin</name>
    <desc>Administrator</desc>
  </name>
  <name y:self="/rest/config/running/role/name/admin2">
    <name>admin2</name>
  </name>
  <name y:self="/rest/config/running/role/name/trial">
    <name>trial</name>
  </name>
  <name y:self="/rest/config/running/role/name/user">
    <name>user</name>
  </name>
</role>
```

```
<desc>User</desc>
</name>
</role>
```

The following is an example of the POST operation to add a role name and description.

URI

<http://host:80/rest/config/running/role>

Request Body

```
<name>
  <name>user3</name>
  <desc>user</desc>
</name>
```

Response Body

None

The following is an example of the DELETE operation to remove a user.

URI

<http://host:80/rest/config/running/role/name/user3>

Request Body

None

Response Body

None

route-map

Configures, retrieves, and modifies route-map instance.

Resource URIs

URI	Description
<base_URI>/config/running/route-map/{name}, {action-rm},{instance}	Configures route-map instance.

GET URIs	Description
<base_URI>/config/running/route-map/{name}, {action-rm},{instance}	Configures a route-map instance.
<base_URI>/config/running/route-map/{name}, {action-rm},{instance}/match	Matches conditions.
<base_URI>/config/running/route-map/{name}, {action-rm},{instance}/match/vrf	Match condition specified as a non-default VRF. Valid values range from 0 through 4294967295.
<base_URI>/config/running/route-map/{name}, {action-rm},{instance}/match/interface	Matches interface conditions in a route-map instance.
<base_URI>/config/running/route-map/{name}, {action-rm},{instance}/match/interface/ethernet	Specifies an ethernet interface.
<base_URI>/config/running/route-map/{name}, {action-rm},{instance}/match/interface/loopback	Specifies a loopback interface.
<base_URI>/config/running/route-map/{name}, {action-rm},{instance}/match/interface/ve	Specifies a virtual Ethernet VLAN interface
<base_URI>/config/running/route-map/{name}, {action-rm},{instance}/match/ipv6	Matches Internet Protocol (IPv6).
<base_URI>/config/running/route-map/{name}, {action-rm},{instance}/match/ipv6/address	Matches an IPv6 address in a route-map instance.
<base_URI>/config/running/route-map/{name}, {action-rm},{instance}/match/ipv6/address/acl	Matches an IP address in a route-map instance and specifies access list.
<base_URI>/config/running/route-map/{name}, {action-rm},{instance}/match/ip	Internet Protocol (IP).
<base_URI>/config/running/route-map/{name}, {action-rm},{instance}/match/ap/address	Matches an IP address in a route-map instance
<base_URI>/config/running/route-map/{name}, {action-rm},{instance}/match/ip/address/acl	Specifies the name of the access list .
<base_URI>/config/running/route-map/{name}, {action-rm},{instance}/match/ip/next-hop	Matches IP next-hop match conditions in a route-map instance
<base_URI>/config/running/route-map/{name}, {action-rm},{instance}/set	Set values.
<base_URI>/config/running/route-map/{name}, {action-rm},{instance}/set/ip	Internet Protocol (IP).

GET URIs	Description
<base_URI>/config/running/route-map/{name}, {action-rm},{instance}/set/ip/dscp	DSCP
<base_URI>/config/running/route-map/{name}, {action-rm},{instance}/set/ip/dscp/dscp-rms	DSCP
<base_URI>/config/running/route-map/{name}, {action-rm},{instance}/set/ip/interface	Interface
<base_URI>/config/running/route-map/{name}, {action-rm},{instance}/set/ip/interface/null0	Sends traffic to a Null0 Interface.
<base_URI>/config/running/route-map/{name}, {action-rm},{instance}/set/ip/next-hop	Sets the IPv4 address of the next hop in a route-map instance.
<base_URI>/config/running/route-map/{name}, {action-rm},{instance}/set/ip/next-hop/peer-address	BGP peer IP address
<base_URI>/config/running/route-map/{name}, {action-rm},{instance}/set/ip/next-hop/next-hop-list/{next-hop-addr}	Sets the IPv4 address of the next hop in a route-map instance.
<base_URI>/config/running/route-map/{name}, {action-rm},{instance}/set/ip/global	Global
<base_URI>/config/running/route-map/{name}, {action-rm},{instance}/set/ip/global/next-global-hop/{next-hop}	Sets next global hop.
<base_URI>/config/running/route-map/{name}, {action-rm},{instance}/set/ip/next-vrf-list/{vrf}, {next-hop}	Sets next VRF list.
<base_URI>/config/running/route-map/{name}, {action-rm},{instance}/set/ipv6	Internet Protocol (IPv6).
<base_URI>/config/running/route-map/{name}, {action-rm},{instance}/set/ipv6/interface	IPv6 interface.
<base_URI>/config/running/route-map/{name}, {action-rm},{instance}/set/ipv6/interface/null0	Sends traffic to a Null0 Interface.
<base_URI>/config/running/route-map/{name}, {action-rm},{instance}/set/ipv6/global	Global
<base_URI>/config/running/route-map/{name}, {action-rm},{instance}/set/ipv6/global/next-global-hop/{next-hop}	Sets next global hop.

GET URIs	Description
<base_URI>/config/running/route-map/{name},{action-rm},{instance}/set/ipv6/next-hop/{next-hop}	Sets the IPv6 address of the next hop in a route-map instance.
<base_URI>/config/running/route-map/{name},{action-rm},{instance}/set/ipv6/next-vrf-list/{vrf},{next-hop}	Sets next VRF list.

POST URIs	Payload	Description
<base_URI>/config/running	<route-map><name>{common-def:name-string63}</name><action-rm>{action-t}</action-rm><instance>{instance-id-t}</instance></route-map>	Configures a route-map instance.
<base_URI>/config/running/route-map/{name},{action-rm},{instance}/set/ip/next-hop	<next-hop-list><next-hop-addr>{inet:ipv4-address}</next-hop-addr></next-hop-list>	Configure a IPv4 next hop address.
<base_URI>/config/running/route-map/{name},{action-rm},{instance}/set/ip/global	<next-global-hop><next-hop>{inet:ipv4-address}</next-hop></next-global-hop>	Sets next global hop.
<base_URI>/config/running/route-map/{name},{action-rm},{instance}/set/ip	<next-vrf-list><vrf>{string}</vrf><next-hop>{inet:ipv4-address}</next-hop></next-vrf-list>	Sets next VRF list.
<base_URI>/config/running/route-map/{name},{action-rm},{instance}/set/ipv6/global	<next-global-hop><next-hop>{inet:ipv6-address}</next-hop></next-global-hop>	Sets next global hop.
<base_URI>/config/running/route-map/{name},{action-rm},{instance}/set/ipv6	<next-hop><next-hop>{inet:ipv6-address}</next-hop></next-hop>	Sets the IPv6 address of the next hop in a route-map instance.
<base_URI>/config/running/route-map/{name},{action-rm},{instance}/set/ipv6	<next-vrf-list><vrf>{string}</vrf><next-hop>{inet:ipv6-address}</next-hop></next-vrf-list>	Sets next VRF list.

PATCH URIs	Payload	Description
<base_URI>/config/running/route-map/{name},{action-rm},{instance}/match	<match><vrf>{common-def:vrf-name}</vrf></match>	Match condition specified as a non-default VRF. Valid values range from 0 through 4294967295.
<base_URI>/config/running/route-map/{name},{action-rm},{instance}/match/interface	<interface><ethernet>{interface:interface-type}</ethernet></interface>	Specifies an ethernet interface.
<base_URI>/config/running/route-map/{name},{action-rm},{instance}/match/interface	<interface><loopback>{loopback-intf:intf-loopback-port-type}</loopback></interface>	Specifies a loopback interface.

PATCH URIs	Payload	Description
<base_URI>/config/running/route-map/{name},{action-rm},{instance}/match/interface	<interface><ve>{interface:ve-type}</ve></interface>	Specifies a virtual Ethernet VLAN interface
<base_URI>/config/running/route-map/{name},{action-rm},{instance}/match/ipv6/address	<address><acl>{ipv6-access-list:ipv6-l3-acl-policy-name}</acl></address>	Route address IPv6 ACL
<base_URI>/config/running/route-map/{name},{action-rm},{instance}/match/ipv6/next-hop	<next-hop><prefix-list>{ipv6-prefix-name-t}</prefix-list></next-hop>	Route next hop address IPv6 prefix-list
<base_URI>/config/running/route-map/{name},{action-rm},{instance}/match/ip/address	<address><acl>{ip-access-list:l3-acl-policy-name}</acl></address>	Route address IP ACL.
<base_URI>/config/running/route-map/{name},{action-rm},{instance}/set/ip/interface	<interface><null0>{enumeration}</null0></interface>	Sends traffic to a Null0 Interface
<base_URI>/config/running/route-map/{name},{action-rm},{instance}/set/ipv6/interface	<interface><null0>{enumeration}</null0></interface>	Sends traffic to a Null0 Interface

PUT URIs	Payload	Description
<base_URI>/config/running/route-map/{name},{action-rm},{instance}/match/vrf	<vrf>{common-def:vrf-name}</vrf>	Match condition specified as a non-default VRF. Valid values range from 0 through 4294967295.
<base_URI>/config/running/route-map/{name},{action-rm},{instance}/match/interface/ethernet	<ethernet>{interface:interface-type}</ethernet>	Specifies an ethernet interface.
<base_URI>/config/running/route-map/{name},{action-rm},{instance}/match/interface/loopback	<loopback>{loopback-intf:intf-loopback-port-type}</loopback>	Specifies a loopback interface.
<base_URI>/config/running/route-map/{name},{action-rm},{instance}/match/interface/ve	<ve>{interface:ve-type}</ve>	Specifies a virtual Ethernet VLAN interface
<base_URI>/config/running/route-map/{name},{action-rm},{instance}/match/ipv6/address/acl	<acl>{ipv6-access-list:ipv6-l3-acl-policy-name}</acl>	Route address IPv6 ACL
<base_URI>/config/running/route-map/{name},{action-rm},{instance}/match/ip/address/acl	<acl>{ip-access-list:l3-acl-policy-name}</acl>	Route address IP ACL.

PUT URIs	Payload	Description
<base_URI>/config/running/route-map/{name},{action-rm},{instance}/set/ip/interface/null0	<null0>true</null0>	Sends traffic to a Null0 Interface
<base_URI>/config/running/route-map/{name},{action-rm},{instance}/set/ipv6/interface/null0	<null0>true</null0>	Sends traffic to a Null0 Interface

DELETE URIs
<base_URI>/config/running/route-map/{name},{action-rm},{instance}
<base_URI>/config/running/route-map/{name},{action-rm},{instance}/match/ipv6/address/acl
<base_URI>/config/running/route-map/{name},{action-rm},{instance}/match/ipv6/next-hop/prefix-list
<base_URI>/config/running/route-map/{name},{action-rm},{instance}/match/ip/address/acl
<base_URI>/config/running/route-map/{name},{action-rm},{instance}/set/ip/interface/null0
<base_URI>/config/running/route-map/{name},{action-rm},{instance}/set/ip/next-hop/next-hop-list/{next-hop-addr}
<base_URI>/config/running/route-map/{name},{action-rm},{instance}/set/ip/global/next-global-hop/{next-hop}
<base_URI>/config/running/route-map/{name},{action-rm},{instance}/set/ip/next-vrf-list/{vrf},{next-hop}
<base_URI>/config/running/route-map/{name},{action-rm},{instance}/set/ipv6/interface/null0
<base_URI>/config/running/route-map/{name},{action-rm},{instance}/set/ipv6/global/next-global-hop/{next-hop}
<base_URI>/config/running/route-map/{name},{action-rm},{instance}/set/ipv6/next-hop/{next-hop}
<base_URI>/config/running/route-map/{name},{action-rm},{instance}/set/ipv6/next-vrf-list/{vrf},{next-hop}

Usage Guidelines

GET, POST, PUT, PATCH, DELETE, OPTIONS, and HEAD operations are supported.

Examples

The following example uses the GET option to retrieve the configuration details.

URI

http://host:80/rest/config/running/route-map/rm1,permit,1

Request Body

None

Response Body

```
<route-map xmlns="urn:brocade.com:mgmt:brocade-ip-policy" xmlns:y="http://brocade.com/ns/
rest" y:self="/rest/config/running/route-map/rm1%2Cpermit%2C1">
  <name>rm1</name>
  <action-rm>permit</action-rm>
  <instance>1</instance>
  <match y:self="/rest/config/running/route-map/rm1%2Cpermit%2C1/match">
    <interface y:self="/rest/config/running/route-map/rm1%2Cpermit%2C1/match/interface">
      </interface>
    <ipv6 y:self="/rest/config/running/route-map/rm1%2Cpermit%2C1/match/ipv6">
      <address y:self="/rest/config/running/route-map/rm1%2Cpermit%2C1/match/ipv6/
address">
        </address>
      <next-hop y:self="/rest/config/running/route-map/rm1%2Cpermit%2C1/match/ipv6/next-
hop">
        </next-hop>
      <route-source y:self="/rest/config/running/route-map/rm1%2Cpermit%2C1/match/ipv6/
route-source">
        </route-source>
      </ipv6>
    <ip y:self="/rest/config/running/route-map/rm1%2Cpermit%2C1/match/ip">
      <address y:self="/rest/config/running/route-map/rm1%2Cpermit%2C1/match/ip/address">
        <acl>acl2</acl>
      </address>
      <next-hop y:self="/rest/config/running/route-map/rm1%2Cpermit%2C1/match/ip/next-
hop">
        </next-hop>
      <route-source y:self="/rest/config/running/route-map/rm1%2Cpermit%2C1/match/ip/
route-source">
        </route-source>
      </ip>
    <extcommunity y:self="/rest/config/running/route-map/rm1%2Cpermit%2C1/match/
extcommunity">
      </extcommunity>
    <metric y:self="/rest/config/running/route-map/rm1%2Cpermit%2C1/match/metric">
      </metric>
    <route-type y:self="/rest/config/running/route-map/rm1%2Cpermit%2C1/match/route-type">
      </route-type>
    <tag y:self="/rest/config/running/route-map/rm1%2Cpermit%2C1/match/tag">
      </tag>
    <as-path y:self="/rest/config/running/route-map/rm1%2Cpermit%2C1/match/as-path">
      </as-path>
    <community y:self="/rest/config/running/route-map/rm1%2Cpermit%2C1/match/community">
      </community>
    <protocol y:self="/rest/config/running/route-map/rm1%2Cpermit%2C1/match/protocol">
      </protocol>
    </match>
  <set y:self="/rest/config/running/route-map/rm1%2Cpermit%2C1/set">
    <ip y:self="/rest/config/running/route-map/rm1%2Cpermit%2C1/set/ip">
      <dscp y:self="/rest/config/running/route-map/rm1%2Cpermit%2C1/set/ip/dscp">
        </dscp>
      <interface y:self="/rest/config/running/route-map/rm1%2Cpermit%2C1/set/ip/
interface">
        </interface>
      <next-hop y:self="/rest/config/running/route-map/rm1%2Cpermit%2C1/set/ip/next-hop">
        <next-hop-list y:self="/rest/config/running/route-map/rm1%2Cpermit%2C1/set/ip/
next-hop/next-hop-list/24.24.24.2">
          <next-hop-addr>24.24.24.2</next-hop-addr>
        </next-hop-list>
      </next-hop>
    </ip>
  </set>
</route-map>
```

```

    </next-hop-list>
  </next-hop>
  <global y:self="/rest/config/running/route-map/rm1%2Cpermit%2C1/set/ip/global">
  </global>
</ip>
<ipv6 y:self="/rest/config/running/route-map/rm1%2Cpermit%2C1/set/ipv6">
  <interface y:self="/rest/config/running/route-map/rm1%2Cpermit%2C1/set/ipv6/
interface">
  </interface>
  <global y:self="/rest/config/running/route-map/rm1%2Cpermit%2C1/set/ipv6/global">
  </global>
</ipv6>
<extcommunity y:self="/rest/config/running/route-map/rm1%2Cpermit%2C1/set/
extcommunity">
  <rt y:self="/rest/config/running/route-map/rm1%2Cpermit%2C1/set/extcommunity/rt">
  </rt>
  <soo y:self="/rest/config/running/route-map/rm1%2Cpermit%2C1/set/extcommunity/soo">
  </soo>
</extcommunity>
<community y:self="/rest/config/running/route-map/rm1%2Cpermit%2C1/set/community">
</community>
<metric y:self="/rest/config/running/route-map/rm1%2Cpermit%2C1/set/metric">
</metric>
<distance y:self="/rest/config/running/route-map/rm1%2Cpermit%2C1/set/distance">
</distance>
<tag y:self="/rest/config/running/route-map/rm1%2Cpermit%2C1/set/tag">
</tag>
<weight y:self="/rest/config/running/route-map/rm1%2Cpermit%2C1/set/weight">
</weight>
<as-path y:self="/rest/config/running/route-map/rm1%2Cpermit%2C1/set/as-path">
</as-path>
<automatic-tag y:self="/rest/config/running/route-map/rm1%2Cpermit%2C1/set/automatic-
tag">
</automatic-tag>
<comm-list y:self="/rest/config/running/route-map/rm1%2Cpermit%2C1/set/comm-list">
</comm-list>
<dampening y:self="/rest/config/running/route-map/rm1%2Cpermit%2C1/set/dampening">
</dampening>
<local-preference y:self="/rest/config/running/route-map/rm1%2Cpermit%2C1/set/local-
preference">
</local-preference>
<origin y:self="/rest/config/running/route-map/rm1%2Cpermit%2C1/set/origin">
</origin>
<metric-type y:self="/rest/config/running/route-map/rm1%2Cpermit%2C1/set/metric-type">
</metric-type>
</set>
</route-map>

```

The following example uses the POST option to configure an IPv4 next hop address.

URI

<http://host:80/rest/config/running/config/running/route-map/rm1,permit,1/set/ip/next-hop>

Request Body

```
<next-hop-list><next-hop-addr>{24.24.24.2}</next-hop-addr></next-hop-list>
```

Response Body

None

The following example uses the DELETE option to remove a route map instance.

URI

`http://host:80/rest/config/running/route-map/rm1,permit,1`

Request Body

None

Response Body

None

router/bgp

Configures, modifies, or retrieves Border Gateway Protocol (BGP) configurations.

Resource URIs

URI	Description
<base_URI>/config/running/router/bgp	Border Gateway Protocol (BGP).

GET URIs	Description
<base_URI>/config/running/router/bgp	Border Gateway Protocol (BGP).
<base_URI>/config/running/router/bgp/local-as	Displays local AS number.
<base_URI>/config/running/router/bgp/always-compare-med	Displays whether the device is set to always compare the Multi-Exit Discriminators (MEDs).
<base_URI>/config/running/router/bgp/compare-med-empty-aspath	Displays whether comparison of Multi-Exit Discriminators (MEDs) for internal routes is enabled.
<base_URI>/config/running/router/bgp/med-missing-as-worst	Considers routes missing MED attributes as least desirable.
<base_URI>/config/running/router/bgp/as-path-ignore	Displays whether the comparison of the autonomous system (AS) path lengths of otherwise equal paths is enabled.
<base_URI>/config/running/router/bgp/compare-routerid	Displays whether comparison of device IDs is enabled.
<base_URI>/config/running/router/bgp/install-igp-cost	Enables the device to use the IGP cost instead of the default BGP4 or BGP4+ Multi-Exit Discriminator (MED) value.
<base_URI>/config/running/router/bgp/cluster-id	Configures Route-Reflector Cluster-ID.
<base_URI>/config/running/router/bgp/default-local-preference	Specifies the local preference value. The value can range from 0 through 65535.
<base_URI>/config/running/router/bgp/distance/lcl-route-distance	Specifies the local BGP4 and BGP4+ distance. The value can range from 1 through 255
<base_URI>/config/running/router/bgp/capability	Displays capability configuration.
<base_URI>/config/running/router/bgp/capability/as4-enable	Enables 4-byte autonomous system number (ASN) capability.
<base_URI>/config/running/router/bgp/maxas-limit/in/num-as-in-path	Configures the number of autonomous systems in the AS-PATH attribute.
<base_URI>/config/running/router/bgp/enforce-first-as	Enforces the use of the first autonomous system (AS) path for external BGP (EBGP) routes.
<base_URI>/config/running/router/bgp/fast-external-fallover	Resets the session if a link to an EBGP peer goes down.
<base_URI>/config/running/router/bgp/timers	Displays timers information.

GET URIs	Description
<base_URI>/config/running/router/bgp/timers/hold-time	Displays the interval in seconds that a device waits to receive a keepalive message from a peer before declaring that peer dead.
<base_URI>/config/running/router/bgp/log-dampening-debug	Logs dampening debug messages.
<base_URI>/config/running/router/bgp/confederation	Displays confederation information.
<base_URI>/config/running/router/bgp/confederation/identifier	Specifies an autonomous system number (ASN).
<base_URI>/config/running/router/bgp/confederation/peers	Displays the autonomous system (AS) numbers for BGP peers that will belong to the confederation.
<base_URI>/config/running/router/bgp/neighbor	Displays neighbor router.
<base_URI>/config/running/router/bgp/neighbor/neighbor-peer-grp	Displays neighbor peer group.
<base_URI>/config/running/router/bgp/neighbor/peer-grps/neighbor-peer-grp/address	Displays neighbor address.
<base_URI>/config/running/router/bgp/neighbor/neighbor-peer-grp/{group-name}/shutdown	Displays peer group shutdown status.
<base_URI>/config/running/router/bgp/address-family/ipv4/unicast/redistribute/ospf	Displays OSPF redistribution status.
<base_URI>/config/running/router/bgp/address-family/ipv4/unicast/redistribute/isis	Displays IS-IS redistribution status.
<base_URI>/config/running/router/bgp/address-family/ipv4/unicast/redistribute/connected	Displays unicast connected mode configuration.
<base_URI>/config/running/router/bgp/address-family/ipv4/unicast/redistribute/static	Displays unicast static mode configuration.
<base_URI>/config/running/router/bgp/address-family/ipv4/unicast/vrf/{vrf-name}/redistribute/ospf	Displays OSPF redistribution status.
<base_URI>/config/running/router/bgp/address-family/ipv4/unicast/vrf/{vrf-name}/redistribute/connected	Displays connected redistribution.
<base_URI>/config/running/router/bgp/address-family/ipv4/unicast/vrf/{vrf-name}/redistribute/static	Displays static redistribution.

POST URIs	Payload	Description
<base_URI>/config/running/router	<bgp></bgp>	Enters router BGP configuration mode.
<base_URI>/config/running/router/bgp	<local-as>{unit32}</local-as>	Configures Local AS.

POST URIs	Payload	Description
<base_URI>/config/running/router/bgp/neighbor	<neighbor-peer-grp><address>{string}</address><peer-group>{enumeration}</peer-group></neighbor-peer-grp>	Configures neighbor peer group.
<base_URI>/config/running/router/bgp/neighbor	<neighbor-peer-grp><address>{string}</address><peer-group>true</peer-group><remote-as>{unit32}</remote-as></neighbor-peer-grp>	Configures Remote AS for neighbor peer group.
<base_URI>/config/running/router/bgp/neighbor/neighbor-peer-grp/{group-name}	<remote-as>{unit32}</remote-as>	Configures Remote AS.
<base_URI>/config/running/router/bgp/neighbor	<neighbor-addr><address>{ip-address}</address><remote-as>{unit32}</remote-as><peer-group>{group-name}</peer-group></neighbor-addr>	Configures neighbor address, remote AS, and peer group.
<base_URI>/config/running/router/bgp/neighbor	<neighbor-addr><address>{ip-address}</address><remote-as>{unit32}</remote-as></neighbor-addr>	Configures neighbor address and remote AS.
<base_URI>/config/running/router/bgp/neighbor/neighbor-addr/{ip-address}	<peer-group>{group-name}</peer-group>	Configures peer group.
<base_URI>/config/running/router/bgp/neighbor/neighbor-addr/{ip-address}/update-source	<loopback>{unit32}</loopback>	Configures loopback.
<base_URI>/config/running/router/bgp/neighbor/neighbor-addr/{ip-address}/next-hop-self	<next-hop-self-status>{enumeration}</next-hop-self-status>	Configures next hop self status.
<base_URI>/config/running/router/bgp/neighbor/neighbor-addr/{ip-address}/ebgp-multihop	<ebgp-multihop-count>{unit32}</ebgp-multihop-count>	Configures EBGp multi-hop count.
<base_URI>/config/running/router/bgp/neighbor/neighbor-addr/{ip-address}/update-source	<loopback>{unit32}</loopback>	Configures loopback.
<base_URI>/config/running/router/bgp/address-family/ipv4/unicast/redistribute/ospf	<redistribute-ospf>{enumeration}</redistribute-ospf>	Configures OSPF redistribution.
<base_URI>/config/running/router/bgp/address-family/ipv4/unicast/redistribute	<isis></isis>	Configures ISIS redistribution.

POST URIs	Payload	Description
<base_URI>/config/running/router/bgp/address-family/ipv4/unicast/redistribute/static	<redistribute-static>{enumeration}</redistribute-static>	Configures static redistribution.
<base_URI>/config/running/router/bgp/address-family/ipv4/unicast/redistribute/connected	<redistribute-connected>{enumeration}</redistribute-connected>	Configures connected redistribution.
<base_URI>/config/running/router/bgp/address-family/ipv4/unicast	<vrf><vrf-name>{string}</vrf-name></vrf>	Configures VRF for address-family unicast.
<base_URI>/config/running/router/bgp/address-family/ipv4/unicast/vrf/{vrf-name}/neighbor	<af-ipv4-neighbor-addr><address>{ip-address}</address><remote-as>{unit32}</remote-as><peer-group>{group-name}</peer-group></af-ipv4-neighbor-addr>	Configures neighbor.
<base_URI>/config/running/router/bgp/address-family/ipv4/unicast/vrf/{vrf-name}/neighbor/af-ipv4-neighbor-addr/{ip-address}/update-source	<loopback>{unit32}</loopback>	Configures loopback.
<base_URI>/config/running/router/bgp/address-family/ipv4/unicast/vrf/{vrf-name}/neighbor/af-ipv4-neighbor-addr/{ip-address}/next-hop-self	<next-hop-self-status>{enumeration}</next-hop-self-status>	Configures next hop self status.
<base_URI>/config/running/router/bgp/address-family/ipv4/unicast/vrf/{vrf-name}/neighbor/af-ipv4-neighbor-addr/{ip-address}/ebgp-multihop	<ebgp-multihop-count>{unit32}</ebgp-multihop-count>	Configures EBGp multi-hop count.
<base_URI>/config/running/router/bgp/address-family/ipv4/unicast/vrf/{vrf-name}/redistribute/ospf	<redistribute-ospf>{enumeration}</redistribute-ospf>	Configures OSPF redistribution.
<base_URI>/config/running/router/bgp/address-family/ipv4/unicast/vrf/{vrf-name}/redistribute/connected	<redistribute-connected>{enumeration}</redistribute-connected>	Configures connected redistribution.
<base_URI>/config/running/router/bgp/address-family/ipv4/unicast/vrf/{vrf-name}/redistribute/static	<redistribute-static>{enumeration}</redistribute-static>	Configures static redistribution.
<base_URI>/config/running/router/bgp/neighbor/neighbor-peer-grp/{group-name}	<description>{string}</description>	Configures description.

POST URIs	Payload	Description
<base_URI>/config/running/router/bgp/address-family/ipv4/unicast	<network><network-ipv4-address>{ip-address/mask}</network-ipv4-address></network>	Configures IPv4 unicast address family.
<base_URI>/config/running/router/bgp/address-family/ipv4/unicast	<network><network-ipv4-address>{ip-address/mask}</network-ipv4-address><weight>{unit32}</weight></network>	Configures network weight.
<base_URI>/config/running/router/bgp/neighbor/neighbor-peer-grp/{group-name}/shutdown	<shutdown-status>{enumeration}</shutdown-status>	Shuts down the peer group.
<base_URI>/config/running/router/bgp/address-family/ipv4/unicast/neighbor/af-ipv4-neighbor-address/{ip-address}/route-map/in	<neighbor-route-map-name-direction-in>{string}</neighbor-route-map-name-direction-in>	Configures route map direction.

PATCH URIs	Payload	Description
<base_URI>/config/running/router/bgp	<bgp></bgp>	Configures Router BGP.
<base_URI>/config/running/router/bgp/local-as	<local-as>{unit32}</local-as>	Configures local AS.
<base_URI>/config/running/router/bgp/local-as	<bgp><local-as>{unit32}</local-as></bgp>	Configures local AS.
<base_URI>/config/running/router/bgp/neighbor/neighbor-peer-grp	<neighbor-peer-grp><address>{group-name}</address><peer-group>{enumeration}</peer-group></neighbor-peer-grp>	Configures peer group.
<base_URI>/config/running/router/bgp/neighbor/neighbor-peer-grp/{group-name}	<peerGroup1><remote-as>{enumeration}</remote-as></peerGroup1>	Configures peer group Remote AS.

PUT URIs	Payload	Description
<base_URI>/config/running/router/bgp	<bgp></bgp>	Configures Router BGP.
<base_URI>/config/running/router/bgp/local-as	<local-as>{unit32}</local-as>	Configures local AS.
<base_URI>/config/running/router/bgp/neighbor/neighbor-	<remote-as>{unit32}</remote-as>	Configures remote AS.

PUT URIs	Payload	Description
peer-grp/{group-name}/remote-as		

DELETE URIs
<base_URI>/config/running/router/bgp
<base_URI>/config/running/router/bgp/local-as
<base_URI>/config/running/router/bgp/neighbor
<base_URI>/config/running/router/bgp/neighbor/neighbor-peer-grp
<base_URI>/config/running/router/bgp/neighbor/peer-grps/neighbor-peer-grp/address
<base_URI>/config/running/router/bgp/neighbor/neighbor-peer-grp/{group-name}/shutdown
<base_URI>/config/running/router/bgp/address-family/ipv4/unicast/network/{ip-address}
<base_URI>/config/running/router/bgp/address-family/ipv4/unicast/vrf/{vrf-name}/network/{ip-address}
<base_URI>/config/running/router/bgp/address-family/ipv4/unicast/network
<base_URI>/config/running/router/bgp/address-family/ipv4/unicast/redistribute/ospf
<base_URI>/config/running/router/bgp/address-family/ipv4/unicast/redistribute/isis
<base_URI>/config/running/router/bgp/address-family/ipv4/unicast/redistribute/connected
<base_URI>/config/running/router/bgp/address-family/ipv4/unicast/redistribute/static
<base_URI>/config/running/router/bgp/address-family/ipv4/unicast/vrf/{vrf-name}/redistribute/ospf
<base_URI>/config/running/router/bgp/address-family/ipv4/unicast/vrf/{vrf-name}/redistribute/connected
<base_URI>/config/running/router/bgp/address-family/ipv4/unicast/vrf/{vrf-name}/redistribute/static

Parameters

local-as

Specifies the local ASN. The value can range from 1 through 4294967295.

always-compare-med

Enables the device to always compare the Multi-Exit Discriminators {MEDs}.

compare-med-empty-aspath

Enables comparison of Multi-Exit Discriminators {MEDs} for internal routes.

med-missing-as-worst

Considers routes missing MED attributes as least desirable.

as-path-ignore

Disables the comparison of the autonomous system {AS} path lengths of otherwise equal paths.

compare-routerid

Enables comparison of device IDs.

install-igp-cost

Enables the device to use the IGP cost instead of the default BGP4 or BGP4+ Multi-Exit Discriminator {MED} value.

id

Configures Route-Reflector Cluster-ID.

default-local-preference

Specifies the local preference value. The value can range from 0 through 65535.

ext-route-distance

Specifies the EBGP distance. The value can range from 1 through 255.

int-route-distance

Specifies the IBGP distance. The value can range from 1 through 255.

lcl-route-distance

Specifies the local BGP4 and BGP4+ distance. The value can range from 1 through 255.

as4-enable

Enables 4-byte autonomous system number {ASN} capability.

ebgp-btsh

Enables BGP time to live {TTL} security hack protection {BTSH} for eBGP.

num-as-in-path

Configures the number of autonomous systems in the AS-PATH attribute.

enforce-first-as

Enforces the use of the first autonomous system {AS} path for external BGP {EBGP} routes.

fast-external-fallover

Resets the session if a link to an EBGP peer goes down.

keep-alive

Specifies the frequency in seconds with which a device sends keepalive messages to a peer. The value can range from 0 through 65535 seconds. The default value is 60 seconds.

hold-time

Specifies the interval in seconds that a device waits to receive a keepalive message from a peer before declaring that peer dead. The value can range from 0 through 65535 seconds. The default value is 180 seconds.

log-dampening-debug

Logs dampening debug messages.

identifier

Specifies an autonomous system number {ASN}. The value can range from 1 through 4294967295.

peers

Specifies the autonomous system {AS} numbers for BGP peers that will belong to the confederation. The value can range from 1 through 4294967295.

address

Configures neighbor address.

bgp- redistribute- internal

Enables BGP4 route redistribution.

redistribute- connected

Redistributes directly connected routes.

metric

Configures metric for redistributed routes.

redistribute- ospf

Enables Open Shortest Path First {OSPF}.

redistribute- static

Enables Static routes.

ebgp

Specifies the number of EBGp paths. The value can range from 1 through 32. The default value is **all**.

Ibgp

Specifies the number of IBGP paths for load sharing. The value can range from 1 through 32. The default value is **all**.

use- load- sharing

Uses the maximum IP ECMP path value.

always- propagate

Configures the device to reflect BGP routes that are not installed in the RTM.

default- information- originate

Sets the device to originate and advertise a default BGP4 or BGP4+ route.

activate

Allows exchange of route in the current family mode.

enable- peer- as- check

Disables routes advertise between peers in same AS.

rib- route- limit

Configures limit BGP rib count in routing table.

half- time

Specifies the number of minutes after which the route penalty becomes half its value. The value can range from 1 through 45 minutes. The default time is 15 minutes.

reuse- value

Specifies the minimum penalty below which the route becomes usable again. The value can range from 1 through 20000. The default value is 750.

start- suppress- time

Specifies the maximum penalty above which the route is suppressed by the device. The value can range from 1 through 20000. The default value is 2000.

max-suppress-time

Specifies the maximum number of minutes a route can be suppressed by the device. The default value is 40.

default-metric

Specifies the metric value. The value can range from 0 through 4294967295. The default value is 1.

update-time

Configures IGP route update interval.

metric

Configures metric for redistributed routes.

route-map

Route map reference.

bgp-redistribute-internal

Allows redistribution of IBGP routes into IGP.

route-map

Specifies the route map name.

aggregate-ip-prefix

Specifies the IPv4 address.

network-ipv6-address

Specifies the IPv6 address.

advertise-map

Specifies a route map to be consulted.

as-set

Sets the device to aggregate AS-path information.

attribute-map

Specifies a route map to be consulted.

summary-only

Prevents the device from advertising more-specific routes contained within the aggregate route.

suppress-map

Specifies a route map to be consulted.

ibgp

Configures the IBGP distance.

multi-as

Enables load sharing of paths from different neighboring autonomous systems.

network-ipv4-address

Configures the IP address.

weight

Configures the weight to be added to routes in this network.

backdoor

Changes administrative distance of the route to this network from the EBGp administrative distance.

allowas-in

Disables the AS_PATH check function for routes learned from a specified neighbor location so that BGP does not reject routes that contain the recipient BGP speaker's AS number.

static-network-address

Configures the static network address.

auto-shutdown-new-neighbors

Automatically shuts down new neighbors.

activate

Allows exchange of routes in the current family mode.

additional-paths

Enables the advertisement of additional paths for BGP neighbors. Possible configurations are:

receive

Enables the BGP to receive additional paths from BGP neighbors.

send

Enable the BGP to send additional paths to BGP neighbors.

advertise

Applies filters for the advertisement of additional paths for BGP neighbors. Possible configurations are:

all

Advertises all BGP additional paths with a unique next hop.

best

Advertises the additional paths that the device selects as best paths. You can specify the number of best paths advertised. The value can range from 1 through 5.

all

Configures a route reflector {RR} to accept all route targets {RTs}.

route-reflector-client

Enables a neighbor to be a route-reflector client.

Usage Guidelines

GET, POST, PUT, PATCH, DELETE, OPTIONS, and HEAD operations are supported.

Examples

The following example uses the GET option to retrieve the configuration details.

URI

http://host:80/rest/config/running/router/bgp

Request Body

None

Response Body

```
<bgp xmlns="urn:brocade.com:mgmt:brocade-bgp" xmlns:y="http://brocade.com/ns/rest"
y:self="/rest/config/running/router/bgp/default">
  <local-as>124</local-as>
  <always-compare-med>true</always-compare-med>
  <compare-med-empty-aspath>true</compare-med-empty-aspath>
  <med-missing-as-worst>true</med-missing-as-worst>
  <as-path-ignore>true</as-path-ignore>
  <compare-routerid>true</compare-routerid>
  <install-igp-cost>true</install-igp-cost>
  <cluster-id y:self="/rest/config/running/router/bgp/default/cluster-id">
    <id>122</id>
  </cluster-id>
  <default-local-preference>100</default-local-preference>
  <distance y:self="/rest/config/running/router/bgp/default/distance">
    <ext-route-distance>20</ext-route-distance>
    <int-route-distance>25</int-route-distance>
    <lcl-route-distance>22</lcl-route-distance>
  </distance>
  <capability y:self="/rest/config/running/router/bgp/default/capability">
    <as4-enable>true</as4-enable>
  </capability>
  <maxas-limit y:self="/rest/config/running/router/bgp/default/maxas-limit">
    <in y:self="/rest/config/running/router/bgp/default/maxas-limit/in">
      <num-as-in-path>250</num-as-in-path>
    </in>
  </maxas-limit>
  <enforce-first-as>true</enforce-first-as>
  <fast-external-fallover>true</fast-external-fallover>
  <timers y:self="/rest/config/running/router/bgp/default/timers">
    <keep-alive>65</keep-alive>
    <hold-time>170</hold-time>
  </timers>
  <log-dampening-debug>true</log-dampening-debug>
  <auto-shutdown-new-neighbors>true</auto-shutdown-new-neighbors>
  <confederation y:self="/rest/config/running/router/bgp/default/confederation">
    <identifier>20000</identifier>
    <peers>100 120 130 140 1200 2300 5600 40000</peers>
  </confederation>
  <bfd xmlns="urn:brocade.com:mgmt:brocade-bfd" xmlns:y="http://brocade.com/ns/rest"
y:self="/rest/config/running/router/bgp/bfd">
    <holdover-interval>10</holdover-interval>
    <interval xmlns="urn:brocade.com:mgmt:brocade-bfd" y:self="/rest/config/running/
router/bgp/bfd/interval">
      <min-tx>75</min-tx>
      <min-rx>80</min-rx>
      <multiplier>3</multiplier>
    </interval>
  </bfd>
  <neighbor y:self="/rest/config/running/router/bgp/default/neighbor/INTERNAL">
    <address>INTERNAL</address>
  </neighbor>
```

```

<neighbor y:self="/rest/config/running/router/bgp/default/neighbor/PeerGroup1">
  <address>PeerGroup1</address>
</neighbor>
<neighbor xmlns="urn:brocade.com:mgmt:brocade-bgp" xmlns:y="http://brocade.com/ns/rest"
y:self="/rest/config/running/router/bgp/neighbor">
  <neighbor-peer-grp y:self="/rest/config/running/router/bgp/neighbor/neighbor-peer-grp/
peer1">
    <address>peer1</address>
    <bfd y:self="/rest/config/running/router/bgp/neighbor/neighbor-peer-grp/peer1/bfd">
      <holdover-interval>10</holdover-interval>
      <interval xmlns="urn:brocade.com:mgmt:brocade-bfd" y:self="/rest/config/running/
router/bgp/neighbor/neighbor-peer-grp/peer1/bfd/interval">
        <min-tx>70</min-tx>
        <min-rx>60</min-rx>
        <multiplier>10</multiplier>
      </interval>
    </bfd>
  </neighbor-peer-grp>
  <neighbor-ipv6-addr y:self="/rest/config/running/router/bgp/neighbor/neighbor-ipv6-
addr/2004:384d::21:22">
    <address>2004:384d::21:22</address>
    <bfd y:self="/rest/config/running/router/bgp/neighbor/neighbor-ipv6-addr/
2004:384d::21:22/bfd">
      <holdover-interval>25</holdover-interval>
      <interval xmlns="urn:brocade.com:mgmt:brocade-bfd" y:self="/rest/config/running/
router/bgp/neighbor/neighbor-ipv6-addr/2004:384d::21:22/bfd/interval">
        <min-tx>60</min-tx>
        <min-rx>60</min-rx>
        <multiplier>40</multiplier>
      </interval>
    </bfd>
  </neighbor-ipv6-addr>
  <neighbor-addr xmlns="urn:brocade.com:mgmt:brocade-bgp" y:self="/rest/config/running/
router/bgp/neighbor/neighbor-addr/1.1.1.1">
    <address>1.1.1.1</address>
    <ebgp-btsh></ebgp-btsh>
    <bfd y:self="/rest/config/running/router/bgp/neighbor/neighbor-addr/1.1.1.1/bfd">
      <holdover-interval>20</holdover-interval>
      <interval xmlns="urn:brocade.com:mgmt:brocade-bfd" y:self="/rest/config/running/
router/bgp/neighbor/neighbor-addr/1.1.1.1/bfd/interval">
        <min-tx>5000</min-tx>
        <min-rx>3000</min-rx>
        <multiplier>4</multiplier>
      </interval>
    </bfd>
  </neighbor-addr>
</neighbor>
<neighbor y:self="/rest/config/running/router/bgp/default/neighbor/VCS_8192">
  <address>VCS_8192</address>
</neighbor>
<address-family y:self="/rest/config/running/router/bgp/default/address-family">
  <ipv4 y:self="/rest/config/running/router/bgp/default/address-family/ipv4">
    <unicast y:self="/rest/config/running/router/bgp/default/address-family/ipv4/
unicast">
      <bgp-redistribute-internal>true</bgp-redistribute-internal>
      <redistribute y:self="/rest/config/running/router/bgp/default/address-family/ipv4/
unicast/redistribute">
        <connected y:self="/rest/config/running/router/bgp/default/address-family/ipv4/
unicast/redistribute/connected">
          <redistribute-connected>true</redistribute-connected>
          <metric>23</metric>
          <route-map>route1</route-map>
        </connected>
      <ospf y:self="/rest/config/running/router/bgp/default/address-family/ipv4/

```

```

unicast/ redistribute/ospf">
  < redistribute-ospf>true</ redistribute-ospf>
  < match y:self="/rest/config/running/router/bgp/default/address-family/ipv4/
unicast/ redistribute/ospf/match"/>
  < metric>26</ metric>
  </ ospf>
  < static y:self="/rest/config/running/router/bgp/default/address-family/ipv4/
unicast/ redistribute/static">
  < redistribute-static>true</ redistribute-static>
  < metric>30</ metric>
  < route-map>route1</ route-map>
  </ static>
</ redistribute>
  < aggregate-address y:self="/rest/config/running/router/bgp/default/address-family/
ipv4/unicast/ aggregate-address/%2210.11.12.0/24%22">
  < aggregate-ip-prefix>10.11.12.0/24</ aggregate-ip-prefix>
  < advertise-map>map2</ advertise-map>
  < as-set>true</ as-set>
  < attribute-map>map2</ attribute-map>
  < summary-only>true</ summary-only>
  < suppress-map>map1</ suppress-map>
  </ aggregate-address>
  < neighbor y:self="/rest/config/running/router/bgp/default/address-family/ipv4/
unicast/ neighbor/INTERNAL">
  < address>INTERNAL</ address>
  </ neighbor>
  < neighbor y:self="/rest/config/running/router/bgp/default/address-family/ipv4/
unicast/ neighbor/10.11.132.7">
  < address>10.11.132.7</ address>
  </ neighbor>
  < neighbor xmlns="urn:brocade.com:mgmt:brocade-bgp" xmlns:y="http://brocade.com/ns/
rest" y:self="/rest/config/running/router/bgp/address-family/ipv4/unicast/neighbor">
  < af-ipv4-neighbor-address y:self="/rest/config/running/router/bgp/address-
family/ipv4/unicast/neighbor/af-ipv4-neighbor-address/1.1.1.1">
  < address>1.1.1.1</ address>
  < activate>true</ activate>
  < af-ipv4-neighbor-address>
  </ neighbor>
  < neighbor xmlns="urn:brocade.com:mgmt:brocade-bgp" xmlns:y="http://brocade.com/ns/
rest" y:self="/rest/config/running/router/bgp/address-family/ipv4/unicast/neighbor">
  < af-ipv4-neighbor-address xmlns="urn:brocade.com:mgmt:brocade-bgp"
xmlns:y="http://brocade.com/ns/rest" y:self="/rest/config/running/router/bgp/address-
family/ipv4/unicast/neighbor/af-ipv4-neighbor-address/10.10.10.1">
  < address>10.10.10.1</ address>
  < route-reflector-client>true</ route-reflector-client>
  < additional-paths y:self="/rest/config/running/router/bgp/address-family/
ipv4/unicast/neighbor/af-ipv4-neighbor-address/10.10.10.1/additional-paths">
  < advertise y:self="/rest/config/running/router/bgp/address-family/ipv4/
unicast/neighbor/af-ipv4-neighbor-address/10.10.10.1/additional-paths/advertise">
  < best>1</ best>
  </ advertise>
  </ additional-paths>
  < capability y:self="/rest/config/running/router/bgp/address-family/ipv4/
unicast/neighbor/af-ipv4-neighbor-address/10.10.10.1/capability">
  < additional-paths y:self="/rest/config/running/router/bgp/address-family/
ipv4/unicast/neighbor/af-ipv4-neighbor-address/10.10.10.1/capability/additional-paths">
  < add-path-both>true</ add-path-both>
  < receive>true</ receive>
  </ additional-paths>
  </ capability>
  </ af-ipv4-neighbor-address>
</ neighbor>
  < network y:self="/rest/config/running/router/bgp/default/address-family/ipv4/
unicast/network/%2210.11.12.0/24%22">

```

```

    <network-ipv4-address>10.11.12.0/24</network-ipv4-address>
    <weight>100</weight>
    <backdoor>true</backdoor>
    <route-map>map1</route-map>
  </network>
  <static-network y:self="/rest/config/running/router/bgp/default/address-family/
  ipv4/unicast/static-network/%2210.10.12.0/24%22">
    <static-network-address>10.10.12.0/24</static-network-address>
    <distance>10</distance>
  </static-network>
  <maximum-paths y:self="/rest/config/running/router/bgp/default/address-family/
  ipv4/unicast/maximum-paths">
    <ebgp>2</ebgp>
    <ibgp>3</ibgp>
    <use-load-sharing>true</use-load-sharing>
  </maximum-paths>
  <multipath y:self="/rest/config/running/router/bgp/default/address-family/ipv4/
  unicast/multipath">
    <ibgp>true</ibgp>
    <multi-as>true</multi-as>
  </multipath>
  <always-propagate>true</always-propagate>
  <default-information-originate>true</default-information-originate>
  <rib-route-limit>2000</rib-route-limit>
  <dampening y:self="/rest/config/running/router/bgp/default/address-family/ipv4/
  unicast/dampening">
    <half-time>20</half-time>
    <reuse-value>755</reuse-value>
    <start-suppress-time>2100</start-suppress-time>
    <max-suppress-time>45</max-suppress-time>
  </dampening>
  <default-metric>1</default-metric>
  <table-map y:self="/rest/config/running/router/bgp/default/address-family/ipv4/
  unicast/table-map"/>
  <update-time>10</update-time>
  <graceful-restart y:self="/rest/config/running/router/bgp/default/address-family/
  ipv4/unicast/graceful-restart">
    <restart-time>250</restart-time>
    <purge-time>200</purge-time>
    <stale-routes-time>300</stale-routes-time>
  </graceful-restart>
  <vrf y:self="/rest/config/running/router/bgp/address-family/ipv4/unicast/vrf/red">
    <vrf-name>red</vrf-name>
    <redistribute y:self="/rest/config/running/router/bgp/address-family/ipv4/
  unicast/vrf/red/redistribute">
      <bgp y:self="/rest/config/running/router/bgp/address-family/ipv4/
  unicast/vrf/red/redistribute/bgp">
        <metric>250</metric>
        <route-map>map1</route-map>
      </bgp>
    </redistribute>
  </vrf>
</unicast>
</ipv4>
<ipv6 y:self="/rest/config/running/router/bgp/default/address-family/ipv6">
  <unicast y:self="/rest/config/running/router/bgp/default/address-family/ipv6/
  unicast">
    <bgp-redistribute-internal>true</bgp-redistribute-internal>
    <redistribute y:self="/rest/config/running/router/bgp/default/address-family/ipv6/
  unicast/redistribute">
      <connected y:self="/rest/config/running/router/bgp/default/address-family/ipv6/
  unicast/redistribute/connected">
        <redistribute-connected>true</redistribute-connected>
        <metric>23</metric>
      </connected>
    </redistribute>
  </unicast>
</ipv6>

```

```

    </connected>
    <ospf y:self="/rest/config/running/router/bgp/default/address-family/ipv6/unicast/redistribute/ospf">
      <redistribute-ospf>true</redistribute-ospf>
      <match y:self="/rest/config/running/router/bgp/default/address-family/ipv6/unicast/redistribute/ospf/match"/>
        <metric>34</metric>
      </ospf>
      <static y:self="/rest/config/running/router/bgp/default/address-family/ipv6/unicast/redistribute/static">
        <redistribute-static>true</redistribute-static>
        <metric>45</metric>
        <route-map>redist107_1</route-map>
      </static>
    </redistribute>
    <aggregate-address y:self="/rest/config/running/router/bgp/default/address-family/ipv6/unicast/aggregate-address/%22fd80:122:122:122::/64%22">
      <aggregate-ip-prefix>fd80:122:122:122::/64</aggregate-ip-prefix>
    </aggregate-address>
    <network y:self="/rest/config/running/router/bgp/default/address-family/ipv6/unicast/network/%22131::1/128%22">
      <network-ipv6-address>131::1/128</network-ipv6-address>
    </network>
    <network y:self="/rest/config/running/router/bgp/default/address-family/ipv6/unicast/network/%22fd80:122:122:122:105:105:0:122/128%22">
      <network-ipv6-address>fd80:122:122:122:105:105:0:122/128</network-ipv6-address>
    </network>
    <neighbor y:self="/rest/config/running/router/bgp/default/address-family/ipv6/unicast/neighbor/vcs_2122">
      <address>vcs_2122</address>
    </neighbor>
    <neighbor y:self="/rest/config/running/router/bgp/default/address-family/ipv6/unicast/neighbor/VCS_8192_rr">
      <address>VCS_8192_rr</address>
    </neighbor>
    <neighbor y:self="/rest/config/running/router/bgp/default/address-family/ipv6/unicast/neighbor/fd80:2001:2040::40">
      <address>fd80:2001:2040::40</address>
    </neighbor>
    <neighbor xmlns="urn:brocade.com:mgmt:brocade-bgp" xmlns:y="http://brocade.com/ns/rest" y:self="/rest/config/running/router/bgp/address-family/ipv6/unicast/neighbor">
      <af-ipv6-neighbor-address y:self="/rest/config/running/router/bgp/address-family/ipv6/unicast/neighbor/af-ipv6-neighbor-address/2001:2018:8192::124">
        <address>2001:2018:8192::124</address>
        <send-community y:self="/rest/config/running/router/bgp/address-family/ipv6/unicast/neighbor/af-ipv6-neighbor-address/2001:2018:8192::124/send-community">
          </send-community>
        <capability y:self="/rest/config/running/router/bgp/address-family/ipv6/unicast/neighbor/af-ipv6-neighbor-address/2001:2018:8192::124/capability">
          <orf y:self="/rest/config/running/router/bgp/address-family/ipv6/unicast/neighbor/af-ipv6-neighbor-address/2001:2018:8192::124/capability/orf">
            <prefixlist y:self="/rest/config/running/router/bgp/address-family/ipv6/unicast/neighbor/af-ipv6-neighbor-address/2001:2018:8192::124/capability/orf/prefixlist">
              </prefixlist>
            </orf>
            <additional-paths y:self="/rest/config/running/router/bgp/address-family/ipv6/unicast/neighbor/af-ipv6-neighbor-address/2001:2018:8192::124/capability/additional-paths">
              </additional-paths>
            </capability>
          </additional-paths>
          <advertise y:self="/rest/config/running/router/bgp/address-family/ipv6/unicast/neighbor/af-ipv6-neighbor-address/2001:2018:8192::124/additional-paths/advertise">

```

```

        </advertise>
    </additional-paths>
    <activate>true</activate>
    <allowas-in>3</allowas-in>
    <enable-peer-as-check>true</enable-peer-as-check>
    <filter-list y:self="/rest/config/running/router/bgp/address-family/ipv6/unicast/neighbor/af-ipv6-neighbor-address/2001:2018:8192::124/filter-list">
    </filter-list>
    <maximum-prefix y:self="/rest/config/running/router/bgp/address-family/ipv6/unicast/neighbor/af-ipv6-neighbor-address/2001:2018:8192::124/maximum-prefix">
    </maximum-prefix>
    <default-originate y:self="/rest/config/running/router/bgp/address-family/ipv6/unicast/neighbor/af-ipv6-neighbor-address/2001:2018:8192::124/default-originate">
    </default-originate>
    <prefix-list y:self="/rest/config/running/router/bgp/address-family/ipv6/unicast/neighbor/af-ipv6-neighbor-address/2001:2018:8192::124/prefix-list">
    </prefix-list>
    <route-map y:self="/rest/config/running/router/bgp/address-family/ipv6/unicast/neighbor/af-ipv6-neighbor-address/2001:2018:8192::124/route-map">
        <in y:self="/rest/config/running/router/bgp/address-family/ipv6/unicast/neighbor/af-ipv6-neighbor-address/2001:2018:8192::124/route-map/in">
        </in>
        <out y:self="/rest/config/running/router/bgp/address-family/ipv6/unicast/neighbor/af-ipv6-neighbor-address/2001:2018:8192::124/route-map/out">
        </out>
    </route-map>
    <unsuppress-map y:self="/rest/config/running/router/bgp/address-family/ipv6/unicast/neighbor/af-ipv6-neighbor-address/2001:2018:8192::124/unsuppress-map">
    </unsuppress-map>
    </af-ipv6-neighbor-address>
</neighbor>
    <maximum-paths y:self="/rest/config/running/router/bgp/default/address-family/ipv6/unicast/maximum-paths">
        <ebgp>2</ebgp>
        <ibgp>2</ibgp>
        <use-load-sharing>true</use-load-sharing>
    </maximum-paths>
    <multipath y:self="/rest/config/running/router/bgp/default/address-family/ipv6/unicast/multipath"/>
    <always-propagate>true</always-propagate>
    <default-information-originate>true</default-information-originate>
    <rib-route-limit>1000</rib-route-limit>
    <dampening y:self="/rest/config/running/router/bgp/default/address-family/ipv6/unicast/dampening">
        <half-time>30</half-time>
        <reuse-value>1100</reuse-value>
        <start-suppress-time>2100</start-suppress-time>
        <max-suppress-time>45</max-suppress-time>
    </dampening>
    <default-metric>2</default-metric>
    <table-map y:self="/rest/config/running/router/bgp/default/address-family/ipv6/unicast/table-map"/>
    <update-time>10</update-time>
    <graceful-restart y:self="/rest/config/running/router/bgp/default/address-family/ipv6/unicast/graceful-restart">
        <restart-time>1400</restart-time>
        <purge-time>1200</purge-time>
        <stale-routes-time>1600</stale-routes-time>
    </graceful-restart>
    <vrf y:self="/rest/config/running/router/bgp/address-family/ipv6/unicast/vrf/vrf1">
        <vrf-name>vrf1</vrf-name>
        <redistribute y:self="/rest/config/running/router/bgp/address-family/ipv6/unicast/vrf/vrf1/redistribute">

```

```
<bgp y:self="/rest/config/running/router/bgp/address-family/ipv6/unicast/vrf/vrf1/ redistribute/bgp">
  <metric>500</metric>
  <route-map>map2</route-map>
</bgp>
</redistribute>
</vrf>
</unicast>
</ipv6>
</address-family>
</bgp>
```

The following is an example of the POST operation to configure BGP neighbor.

URI

<http://host:80/rest/config/running/router/bgp/neighbor>

Request Body

```
<neighbor-peer-grp>
  <address>peerGroup1</address>
  <peer-group>true</peer-group>
</neighbor-peer-grp>
```

Response Body

None

The following is an example of the DELETE to remove router BGP configuration.

URI

<http://host:80/rest/config/running/router/bgp>

Request Body

None

Response Body

None

router/isis

Configures IS-IS protocol.

Resource URIs

URI	Description
<base_URI>/config/running/router/isis	Configures IS-IS protocol.

GET URIs	Description
<base_URI>/config/running/router/isis	Enables IS-IS.
<base_URI>/config/running/router/isis/net/{net-cmd}	Defines NSAP address.
<base_URI>/config/running/router/isis/auth-check	Authenticate incoming PDUs for LSPs, CSNP, and PSNP.
<base_URI>/config/running/router/isis/auth-check/level-1	Authenticate incoming PDUs for Level-1 LSPs, CSNP, and PSNP.
<base_URI>/config/running/router/isis/auth-check/level-1/disable	Disables authentication of incoming PDUs for Level-1 LSPs, CSNP, and PSNP.
<base_URI>/config/running/router/isis/auth-check/level-2	Authenticate incoming PDUs for Level-2 LSPs, CSNP, and PSNP.
<base_URI>/config/running/router/isis/auth-check/level-2/disable	Disables the authenticate incoming PDUs for Level-2 LSPs, CSNP, and PSNP.
<base_URI>/config/running/router/isis/auth-mode	Define authentication mode.
<base_URI>/config/running/router/isis/auth-mode/md5	HMAC-MD5 authentication.
<base_URI>/config/running/router/isis/auth-mode/md5/level-1	Authentication mode for Level-1 LSPs, CSNP, and PSNP.
<base_URI>/config/running/router/isis/auth-mode/md5/level-2	Authentication mode for Level-2 LSPs, CSNP, and PSNP.
<base_URI>/config/running/router/isis/auth-key	Define authentication key
<base_URI>/config/running/router/isis/auth-key/level-1	Auth-key for Level-1 ISIS Router
<base_URI>/config/running/router/isis/auth-key/level-2	Auth-key for Level-2 ISIS Router
<base_URI>/config/running/router/isis/csnp-interval	Rate of transmission of CSNPs
<base_URI>/config/running/router/isis/disable-inc-stct-spf-opt	Disables Incremental Shortcut SPF Optimizations; resorts to Full SPF
<base_URI>/config/running/router/isis/disable-incremental-spf-opt	Disables Incremental SPF Optimizations; resorts to Full SPF
<base_URI>/config/running/router/isis/disable-partial-spf-opt	Disables Partial SPF Optimizations; resorts to Full SPF

GET URIs	Description
<base_URI>/config/running/router/isis/fast-flood	Defines the number of LSPs to be flooded before SPF Run
<base_URI>/config/running/router/isis/fast-flood/fast-flood-value	The number of LSPs to be flooded before SPF Run. Range is 1-15; default is 4
<base_URI>/config/running/router/isis/graceful-restart	Enables the ISIS graceful restart capability
<base_URI>/config/running/router/isis/graceful-restart/helper-disable	Disables Helper Mode
<base_URI>/config/running/router/isis/hostname	Integrated IS-IS dynamic hostname
<base_URI>/config/running/router/isis/hostname/disable	Disables integrated IS-IS dynamic hostname
<base_URI>/config/running/router/isis/is-type	Define inter-area/intra area operation mode
<base_URI>/config/running/router/isis/log	Enable Logging IS-IS activities
<base_URI>/config/running/router/isis/log/adjacency	Logging Adjacency Changes
<base_URI>/config/running/router/isis/log/invalid-lsp-packets	Logging Invalid LSP Packets
<base_URI>/config/running/router/isis/lsp-gen-interval	Minimum interval between regenerating same LSP
<base_URI>/config/running/router/isis/lsp-interval	Rate of transmission of LSPs
<base_URI>/config/running/router/isis/lsp-refresh-interval	LSP refresh interval
<base_URI>/config/running/router/isis/max-lsp-lifetime	Maximum LSP lifetime
<base_URI>/config/running/router/isis/nonstop-routing	Enables the ISIS nonstop routing capability
<base_URI>/config/running/router/isis/partial-spf-interval	Partial SPF Calculation Timers
<base_URI>/config/running/router/isis/partial-spf-interval/pspf-max-hold-time	Max hold time (msec) between two PSPF calculations. Range is 0-120000. Default is 5000.
<base_URI>/config/running/router/isis/partial-spf-interval/pspf-init-delay	Initial delay (msec) between receiving a LSP change to PSPF calculation. Range is 0-120000. Default is 2000.
<base_URI>/config/running/router/isis/partial-spf-interval/pspf-hold-time	Hold time (msec) between two PSPF calculations. 0-120000. Default is 5000
<base_URI>/config/running/router/isis/retransmit-interval	Time between retransmission of LSP.
<base_URI>/config/running/router/isis/set-debug	Enabling isis debug configuration.
<base_URI>/config/running/router/isis/set-debug/nsr	Sets nsr debug.

GET URIs	Description
<base_URI>/config/running/router/isis/set-overload-bit	Configures a device to signal other devices not to use it as an intermediate hop in their shortest path first (SPF) calculations if an IS's resources are overloaded and are preventing the IS from properly performing IS-IS routing.
<base_URI>/config/running/router/isis/set-overload-bit/on-startup	Set overload-bit only temporarily on reboot.
<base_URI>/config/running/router/isis/spf-interval/level-1	SPF calculation Timers
<base_URI>/config/running/router/isis/reverse-metric	Configure IS-IS reverse metric at the router level.
<base_URI>/config/running/router/isis/reverse-metric/reverse_metric_tlv	Configure reverse metric TLV.
<base_URI>/config/running/router/isis/reverse-metric/tlv-type	Configure reverse metric TLV type.
<base_URI>/config/running/router/isis/reverse-metric/rev-metric-val	Configure IS-IS reverse metric value.
<base_URI>/config/running/router/isis/reverse-metric/whole-lan	Change metric for whole LAN.
<base_URI>/config/running/router/isis/reverse-metric/te-def-metric	Update TE default metric sub-tlv.
<base_URI>/config/running/router/isis/address-family	Enter Address Family command mode.
<base_URI>/config/running/router/isis/address-family/ipv4	IPv4 address Family.
<base_URI>/config/running/router/isis/address-family/ipv4/unicast	IPv4 unicast address Family.
<base_URI>/config/running/router/isis/address-family/ipv4/unicast/metric-style	Use narrow or wide metric type.
<base_URI>/config/running/router/isis/address-family/ipv4/unicast/metric-style/wide	Use new style of TLVs to carry wider metric.
<base_URI>/config/running/router/isis/address-family/ipv4/unicast/metric-style/wide/level-1	Level-1 only.
<base_URI>/config/running/router/isis/address-family/ipv4/unicast/metric-style/wide/level-2	Level-2 only.
<base_URI>/config/running/router/isis/address-family/ipv4/unicast/summary-address/{summary-ip},{summary-ip-mask}	Configure Integrated IS-IS address summaries
<base_URI>/config/running/router/isis/address-family/ipv4/unicast/summary-address/{summary-ip},{summary-ip-mask}/level-1	Configure Integrated IS-IS address summaries.
<base_URI>/config/running/router/isis/address-family/ipv4/unicast/ldp-sync	Enable LDP-SYNC on all eligible ISIS interfaces.

GET URIs	Description
<base_URI>/config/running/router/isis/address-family/ipv4/unicast/ldp-sync/hold-down	Length (in seconds) of hold-down timer. Range is 1-65535.
<base_URI>/config/running/router/isis/address-family/ipv4/unicast/default-link-metric	Default Link Metric.
<base_URI>/config/running/router/isis/address-family/ipv4/unicast/default-link-metric/level-1	Default Link Metric for Level-1.
<base_URI>/config/running/router/isis/address-family/ipv4/unicast/default-link-metric/level-2	Default Link Metric for Level-2.
<base_URI>/config/running/router/isis/address-family/ipv4/unicast/default-information-originate	Controls origination of default route.
<base_URI>/config/running/router/isis/address-family/ipv4/unicast/default-information-originate/route-map	Uses route map.
<base_URI>/config/running/router/isis/address-family/ipv4/unicast/default-information-originate/default-information-originate-cr	Controls origination of default route.
<base_URI>/config/running/router/isis/address-family/ipv4/unicast/default-metric	Metric for route redistribution.
<base_URI>/config/running/router/isis/address-family/ipv4/unicast/distance	Defines an administrative distance.
<base_URI>/config/running/router/isis/address-family/ipv4/unicast/maximum-paths	Calculates multiple paths.
<base_URI>/config/running/router/isis/address-family/ipv4/unicast/redistribute	Redistributes information from another routing protocol.
<base_URI>/config/running/router/isis/address-family/ipv4/unicast/redistribute/connected	Redistributes information from connected routing protocol.
<base_URI>/config/running/router/isis/address-family/ipv4/unicast/redistribute/connected/metric	Metric for redistributed routes.
<base_URI>/config/running/router/isis/address-family/ipv4/unicast/redistribute/connected/route-map	Route map reference.
<base_URI>/config/running/router/isis/address-family/ipv4/unicast/redistribute/connected/metric-type	IS-IS metric type for redistributed routes.
<base_URI>/config/running/router/isis/address-family/ipv4/unicast/redistribute/ospf	Specifies the OSPF protocol.
<base_URI>/config/running/router/isis/address-family/ipv4/unicast/redistribute/ospf/match	Redistribution of OSPF routes.
<base_URI>/config/running/router/isis/address-family/ipv4/unicast/redistribute/ospf/match/internal	Internal routes.
<base_URI>/config/running/router/isis/address-family/ipv4/unicast/redistribute/ospf/match/external1	External type 1 routes.

GET URIs	Description
<base_URI>/config/running/router/isis/address-family/ipv4/unicast/redistribute/ospf/match/external2	External type 2 routes.
<base_URI>/config/running/router/isis/address-family/ipv4/unicast/redistribute/ospf/metric	Metric for redistributed routes.
<base_URI>/config/running/router/isis/address-family/ipv4/unicast/redistribute/ospf/route-map	Route map reference.
<base_URI>/config/running/router/isis/address-family/ipv4/unicast/redistribute/ospf/metric-type	IS-IS metric type for redistributed routes.
<base_URI>/config/running/router/isis/address-family/ipv4/unicast/redistribute/static	Static routes
<base_URI>/config/running/router/isis/address-family/ipv4/unicast/redistribute/static/metric	Metric for redistributed routes.
<base_URI>/config/running/router/isis/address-family/ipv4/unicast/redistribute/static/route-map	Route map reference.
<base_URI>/config/running/router/isis/address-family/ipv4/unicast/redistribute/static/metric-type	IS-IS metric type for redistributed routes.
<base_URI>/config/running/router/isis/address-family/ipv4/unicast/redistribute/bgp	BGP routes.
<base_URI>/config/running/router/isis/address-family/ipv4/unicast/redistribute/bgp/metric	Metric for redistributed routes
<base_URI>/config/running/router/isis/address-family/ipv4/unicast/redistribute/bgp/route-map	Route map reference.
<base_URI>/config/running/router/isis/address-family/ipv4/unicast/redistribute/bgp/metric-type	IS-IS metric type for redistributed routes.
<base_URI>/config/running/router/isis/address-family/ipv4/unicast/redistribute/isis	ISIS routes
<base_URI>/config/running/router/isis/address-family/ipv4/unicast/redistribute/isis/level-1	Level-1 routes.
<base_URI>/config/running/router/isis/address-family/ipv4/unicast/redistribute/isis/level-1/into	Level-1 routes information.
<base_URI>/config/running/router/isis/address-family/ipv4/unicast/redistribute/isis/level-1/into/level-2	Level-1 routes into Level-2
<base_URI>/config/running/router/isis/address-family/ipv4/unicast/redistribute/isis/level-2	Level-2 routes
<base_URI>/config/running/router/isis/address-family/ipv4/unicast/redistribute/isis/level-2/into	Level-2 routes into level-1.
<base_URI>/config/running/router/isis/address-family/ipv4/unicast/redistribute/isis/level-2/into/level-1	Level-2 routes into Level-1

GET URIs	Description
<base_URI>/config/running/router/isis/address-family/ipv4/unicast/redistribute/isis/level-2/into/level-1/prefix-list	Select routes using prefix-list.
<base_URI>/config/running/router/isis/address-family/ipv6	IPv6 address Family.
<base_URI>/config/running/router/isis/address-family/ipv6/unicast	IPv6 unicast address Family.
<base_URI>/config/running/router/isis/address-family/ipv6/unicast/disable-adjacency-check	Disables IPv6 Support consistency check.
<base_URI>/config/running/router/isis/address-family/ipv6/unicast/summary-prefix/{summary-prefix-ipv6}	Configure Integrated IS-IS address summaries
<base_URI>/config/running/router/isis/address-family/ipv6/unicast/summary-prefix/{summary-prefix-ipv6}/level-2	Configure Integrated IS-IS address summaries for Level-2.
<base_URI>/config/running/router/isis/address-family/ipv6/unicast/default-link-metric	Default Link Metric.
<base_URI>/config/running/router/isis/address-family/ipv6/unicast/default-link-metric/level-1	Default Link Metric for Level-1.
<base_URI>/config/running/router/isis/address-family/ipv6/unicast/default-link-metric/level-2	Default Link Metric for Level-2.
<base_URI>/config/running/router/isis/address-family/ipv6/unicast/multi-topology	Enable/disable ISIS multi-topology extension for this address family.
<base_URI>/config/running/router/isis/address-family/ipv6/unicast/multi-topology/transition	Accept and generate both ISIS IPv6 and Multi-topology IPv6 TLVs.
<base_URI>/config/running/router/isis/address-family/ipv6/unicast/spf-interval/level-1	SPF calculation Timers
<base_URI>/config/running/router/isis/address-family/ipv6/unicast/partial-spf-interval	Partial SPF Calculation Timers.
<base_URI>/config/running/router/isis/address-family/ipv6/unicast/partial-spf-interval/pspf-max-hold-time	Max hold time (msec) between two PSPF calculations. Range is 0-120000. Default is 5000.
<base_URI>/config/running/router/isis/address-family/ipv6/unicast/partial-spf-interval/pspf-init-delay	Initial delay (msec) between receiving a LSP change to PSPF calculation. Range is 0-120000. Default is 2000.
<base_URI>/config/running/router/isis/address-family/ipv6/unicast/partial-spf-interval/pspf-hold-time	Hold time (msec) between two PSPF calculations. Range is 0-120000. Default is 5000.
<base_URI>/config/running/router/isis/address-family/ipv6/unicast/default-information-originate	Control origination of default route.
<base_URI>/config/running/router/isis/address-family/ipv6/unicast/default-information-originate/route-map	Use route map.

GET URIs	Description
<base_URI>/config/running/router/isis/address-family/ipv6/unicast/default-information-originate/default-information-originate-cr	Control origination of default route.
<base_URI>/config/running/router/isis/address-family/ipv6/unicast/default-metric	Metric for route redistribution.
<base_URI>/config/running/router/isis/address-family/ipv6/unicast/distance	Define an administrative distance.
<base_URI>/config/running/router/isis/address-family/ipv6/unicast/maximum-paths	Calculate multiple paths.
<base_URI>/config/running/router/isis/address-family/ipv6/unicast/redistribute	Redistribute information from another routing protocol.
<base_URI>/config/running/router/isis/address-family/ipv6/unicast/redistribute/connected	Connected.
<base_URI>/config/running/router/isis/address-family/ipv6/unicast/redistribute/connected/metric	Metric for redistributed routes.
<base_URI>/config/running/router/isis/address-family/ipv6/unicast/redistribute/connected/route-map	Route map reference.
<base_URI>/config/running/router/isis/address-family/ipv6/unicast/redistribute/connected/metric-type	IS-IS metric type for redistributed routes.
<base_URI>/config/running/router/isis/address-family/ipv6/unicast/redistribute/ospf	Open Shortest Path First.
<base_URI>/config/running/router/isis/address-family/ipv6/unicast/redistribute/ospf/match	Redistribution of OSPF routes.
<base_URI>/config/running/router/isis/address-family/ipv6/unicast/redistribute/ospf/match/internal	Internal routes.
<base_URI>/config/running/router/isis/address-family/ipv6/unicast/redistribute/ospf/match/external1	External type 1 routes.
<base_URI>/config/running/router/isis/address-family/ipv6/unicast/redistribute/ospf/match/external2	External type 2 routes.
<base_URI>/config/running/router/isis/address-family/ipv6/unicast/redistribute/ospf/metric	Metric for redistributed routes.
<base_URI>/config/running/router/isis/address-family/ipv6/unicast/redistribute/ospf/route-map	Route map reference.
<base_URI>/config/running/router/isis/address-family/ipv6/unicast/redistribute/ospf/metric-type	IS-IS metric type for redistributed routes.
<base_URI>/config/running/router/isis/address-family/ipv6/unicast/redistribute/static	Static routes.
<base_URI>/config/running/router/isis/address-family/ipv6/unicast/redistribute/static/metric	Metric for redistributed routes.

GET URIs	Description
<base_URI>/config/running/router/isis/address-family/ipv6/unicast/redistribute/static/route-map	Route map reference.
<base_URI>/config/running/router/isis/address-family/ipv6/unicast/redistribute/static/metric-type	IS-IS metric type for redistributed routes.
<base_URI>/config/running/router/isis/address-family/ipv6/unicast/redistribute/bgp	Bgp routes.
<base_URI>/config/running/router/isis/address-family/ipv6/unicast/redistribute/bgp/metric	Metric for redistributed routes.
<base_URI>/config/running/router/isis/address-family/ipv6/unicast/redistribute/bgp/route-map	Route map reference.
<base_URI>/config/running/router/isis/address-family/ipv6/unicast/redistribute/bgp/metric-type	IS-IS metric type for redistributed routes.
<base_URI>/config/running/router/isis/address-family/ipv6/unicast/redistribute/isis	ISIS routes.
<base_URI>/config/running/router/isis/address-family/ipv6/unicast/redistribute/isis/level-1	Level-1 routes.
<base_URI>/config/running/router/isis/address-family/ipv6/unicast/redistribute/isis/level-1/into	Level-1 routes.
<base_URI>/config/running/router/isis/address-family/ipv6/unicast/redistribute/isis/level-1/into/level-2	Level-1 routes into Level-2.
<base_URI>/config/running/router/isis/address-family/ipv6/unicast/redistribute/isis/level-2	Level-2 routes.
<base_URI>/config/running/router/isis/address-family/ipv6/unicast/redistribute/isis/level-2/into	Level-2 routes.
<base_URI>/config/running/router/isis/address-family/ipv6/unicast/redistribute/isis/level-2/into/level-1	Level-2 routes into Level-1.
<base_URI>/config/running/router/isis/address-family/ipv6/unicast/redistribute/isis/level-2/into/level-1/prefix-list	Select routes using prefix-list.

POST URIs	Payload	Description
<base_URI>/config/running/router	<isis />	Configures IS-IS Protocol (ISIS).
<base_URI>/config/running/router/isis	<net><net-cmd>{net-cmd}</net-cmd></net>	Define NSAP address
<base_URI>/config/running/router/isis/fast-flood/	<fast-flood-value> {unit32} < /fast-flood-value >	Define number of LSPs to be flooded before SPF Run

POST URIs	Payload	Description
<base_URI>/config/running/router/isis	<set-overload-bit></set-overload-bit>	Configures a device to signal other devices not to use it as an intermediate hop in their shortest path first (SPF) calculations if an IS's resources are overloaded and are preventing the IS from properly performing IS-IS routing.
<base_URI>/config/running/router/isis	<spf-interval><spf-interval-level>level-1</spf-interval-level><spf-interval-max-hold-time>{unit32}</spf-interval-max-hold-time><spf-interval-initial-delay>{unit32}</spf-interval-initial-delay><spf-interval-hold-time>{unit32}</spf-interval-hold-time></spf-interval>	SPF calculation Timers.
<base_URI>/config/running/router/isis	<reverse-metric></reverse-metric>	Configure IS-IS reverse metric at the router level.
<base_URI>/config/running/router/isis/address-family/ipv4	<unicast />	IPv4 unicast address Family
<base_URI>/config/running/router/isis/address-family/ipv4/unicast	<summary-address><summary-ip>{inet:ipv4-address}</summary-ip><summary-ip-mask>{inet:ipv4-address}</summary-ip-mask><Level-1>{enumeration}</Level-1></summary-address>	Configures Integrated IS-IS address summaries.
<base_URI>/config/running/router/isis/address-family/ipv4/unicast	<ldp-sync></ldp-sync>	Enable LDP-SYNC on all eligible ISIS interfaces
<base_URI>/config/running/router/isis/address-family/ipv4/unicast/redistribute	<connected></connected>	Redistributes information from connected routing protocol.
<base_URI>/config/running/router/isis/address-family/ipv4/unicast/redistribute	<ospf></ospf>	Specifies the OSPF protocol.
<base_URI>/config/running/router/isis/address-family/ipv4/unicast/redistribute	<static></static>	Specifies the source protocol (static) from which routes are being redistributed.
<base_URI>/config/running/router/isis/address-family/ipv4/unicast/redistribute	<bgp></bgp>	Specifies the source protocol (BGP) from which routes are being redistributed.
<base_URI>/config/running/router/isis/address-family/ipv4/unicast/redistribute/isis/level-2/into	<level-1 />	Redistributes Level 2 routes into Level 1.

POST URIs	Payload	Description
<base_URI>/config/running/router/isis/address-family/ipv6	<unicast />	IPv6 unicast address Family
<base_URI>/config/running/router/isis/address-family/ipv6/unicast/	<summary-prefix><summary-prefix-ipv6>{common-def:ipv6-address-prefix}</summary-prefix-ipv6><Level-1>true</Level-1></summary-prefix>	Configure Integrated IS-IS address summaries
<base_URI>/config/running/router/isis/address-family/ipv6/unicast	<multi-topology></multi-topology>	Enables ISIS multi-topology extension for the address family
<base_URI>/config/running/router/isis/address-family/ipv6/unicast	<spf-interval><spf6-interval-level>{enumeration}</spf6-interval-level><spf6-interval-max-hold-time>{unit32}</spf6-interval-max-hold-time><spf6-interval-initial-delay>{unit32}</spf6-interval-initial-delay><spf6-interval-hold-time>{unit32}</spf6-interval-hold-time></spf-interval>	SPF calculation Timers
<base_URI>/config/running/router/isis/address-family/ipv6/unicast/redistribute/	<connected></connected>	Redistributes information from connected routing protocol.
<base_URI>/config/running/router/isis/address-family/ipv6/unicast/redistribute	<ospf></ospf>	Specifies the OSPF protocol.
<base_URI>/config/running/router/isis/address-family/ipv6/unicast/redistribute/static	<static></static>	Specifies the source protocol (static) from which routes are being redistributed.
<base_URI>/config/running/router/isis/address-family/ipv6/unicast/redistribute/	<bgp></bgp>	Specifies the source protocol (BGP) from which routes are being redistributed.
<base_URI>/config/running/router/isis/address-family/ipv6/unicast/redistribute/isis/level-2/into/	<level-1></level-1>	Redistributes Level 2 routes into Level 1.

PUT URIs	Payload	Description
<base_URI>/config/running/router/isis/auth-check/level-1/disable	<disable>{enumeration}</disable>	Disables authentication of incoming PDUs for Level-1 LSPs, CSNP, and PSNP.
<base_URI>/config/running/router/isis/auth-check/level-2/disable	<disable>{enumeration}</disable>	Disables the authentication of incoming PDUs for Level-2 LSPs, CSNP, and PSNP.
<base_URI>/config/running/router/isis/auth-mode/md5/level-1	<level-1>{enumeration}</level-1>	Authentication mode for Level-1 LSPs, CSNP, and PSNP.

PUT URIs	Payload	Description
<base_URI>/config/running/router/isis/auth-mode/md5/level-2	<level-2>{enumeration}</level-2>	Authentication mode for Level-2 LSPs, CSNP, and PSNP.
<base_URI>/config/running/router/isis/auth-key/level-1	<level-1>string</level-1>	Auth-key for Level-1 ISIS Router
<base_URI>/config/running/router/isis/auth-key/level-2	<level-2>string</level-2>	Auth-key for Level-2 ISIS Router
<base_URI>/config/running/router/isis/csnp-interval	<csnp-interval>{unit32}</csnp-interval>	Rate of transmission of CSNPs
<base_URI>/config/running/router/isis/disable-incremental-spf-opt	<disable-incremental-spf-opt>{enumeration}</disable-incremental-spf-opt>	Disables Incremental SPF Optimizations; resorts to Full SPF
<base_URI>/config/running/router/isis/disable-inc-stct-spf-opt	<disable-inc-stct-spf-opt>{enumeration}</disable-inc-stct-spf-opt>	Disables Incremental Shortcut SPF Optimizations; resorts to Full SPF
<base_URI>/config/running/router/isis/disable-partial-spf-opt	<disable-partial-spf-opt>{enumeration}</disable-partial-spf-opt>	Disables Partial SPF Optimizations; resorts to Full SPF
<base_URI>/config/running/router/isis/fast-flood/fast-flood-value	<fast-flood-value>{unit32}</fast-flood-value >	Defines the number of LSPs to be flooded before SPF Run
<base_URI>/config/running/router/isis/graceful-restart/helper-disable	<helper-disable>{enumeration}</helper-disable>	Disables Helper Mode
<base_URI>/config/running/router/isis/hostname/disable	<disable>{enumeration}</disable>	Disables integrated IS-IS dynamic hostname
<base_URI>/config/running/router/isis/is-type	<is-type>level-1</is-type>	Define inter-area/intra area operation mode
<base_URI>/config/running/router/isis/log/adjacency	<adjacency>{enumeration}</adjacency>	Logging Adjacency Changes
<base_URI>/config/running/router/isis/log/invalid-lsp-packets	<invalid-lsp-packets>{enumeration}</invalid-lsp-packets>	Logging Invalid LSP Packets
<base_URI>/config/running/router/isis/lsp-gen-interval	<lsp-gen-interval >{unit32}</lsp-gen-interval >	Minimum interval between regenerating same LSP
<base_URI>/config/running/router/isis/lsp-interval	<lsp-interval>{unit32}</lsp-interval>	Rate of transmission of LSPs
<base_URI>/config/running/router/isis/lsp-refresh-interval	<lsp-refresh-interval>{unit32}</lsp-refresh-interval>	LSP refresh interval
<base_URI>/config/running/router/isis/max-lsp-lifetime	<max-lsp-lifetime>{unit32}</max-lsp-lifetime>	Maximum LSP lifetime
<base_URI>/config/running/router/isis/nonstop-routing	<nonstop-routing>{enumeration}</nonstop-routing>	Enables the ISIS nonstop routing capability

PUT URIs	Payload	Description
<base_URI>/config/running/router/isis/partial-spf-interval/pspf-max-hold-time	<pspf-max-hold-time>{unit32}</pspf-max-hold-time>	Max hold time (msec) between two PSPF calculations. Range is 0-120000. Default is 5000.
<base_URI>/config/running/router/isis/partial-spf-interval/pspf-init-delay	<pspf-init-delay>{unit32}</pspf-init-delay>	Initial delay (msec) between receiving a LSP change to PSPF calculation. Range is 0-120000. Default is 2000.
<base_URI>/config/running/router/isis/partial-spf-interval/pspf-hold-time	<pspf-hold-time>{unit32}</pspf-hold-time>	Hold time (msec) between two PSPF calculations. 0-120000. Default is 5000
<base_URI>/config/running/router/isis/retransmit-interval	<retransmit-interval>{unit32}</retransmit-interval>	Time between retransmission of LSP.
<base_URI>/config/running/router/isis/set-debug/nsr	<nsr>{enumeration}</nsr>	Sets nsr debug.
<base_URI>/config/running/router/isis/set-overload-bit/on-startup/on-startup-overloadtime	<on-startup-overloadtime>{unit32}</on-startup-overloadtime>	Time in seconds to stay in overloaded state on reboot
<base_URI>/config/running/router/isis/reverse-metric/tlv-type	<tlv-type>{unit32}</tlv-type>	Configure reverse metric TLV type.
<base_URI>/config/running/router/isis/reverse-metric/rev-metric-val	<rev-metric-val>{unit32}</rev-metric-val>	Configure IS-IS reverse metric value.
<base_URI>/config/running/router/isis/reverse-metric/whole-lan	<whole-lan>{enumeration}</whole-lan>	Change metric for whole LAN.
<base_URI>/config/running/router/isis/reverse-metric/te-def-metric	<te-def-metric>{enumeration}</te-def-metric>	Update TE default metric sub-tlv
<base_URI>/config/running/router/isis/address-family/ipv4/unicast/metric-style/wide/level-1	<level-1>{enumeration}</level-1>	Level-1 only.
<base_URI>/config/running/router/isis/address-family/ipv4/unicast/metric-style/wide/level-2	<level-2>{enumeration}</level-2>	Level-2 only.
<base_URI>/config/running/router/isis/address-family/ipv4/unicast/summary-address/{summary-ip},{summary-ip-mask}/Level-1	<Level-1>{enumeration}</Level-1>	Configure Integrated IS-IS address summaries.
<base_URI>/config/running/router/isis/address-family/ipv4/unicast/ldp-sync/hold-down	<hold-down>{unit32}</hold-down>	Length (in seconds) of hold-down timer. Range is 1-65535.

PUT URIs	Payload	Description
<base_URI>/config/running/router/isis/address-family/ipv4/unicast/default-link-metric/level-1	<level-1>{unit32}</level-1>	Default Link Metric for Level-1.
<base_URI>/config/running/router/isis/address-family/ipv4/unicast/default-link-metric/level-2	<level-2>{unit32}</level-2>	Default Link Metric for Level-2.
<base_URI>/config/running/router/isis/address-family/ipv4/unicast/default-information-originate/default-information-originate-cr	<default-information-originate-cr>{enumeration}</default-information-originate-cr>	Controls origination of default route.
<base_URI>/config/running/router/isis/address-family/ipv4/unicast/default-information-originate/route-map	<route-map>{name}</route-map>	Uses route map.
<base_URI>/config/running/router/isis/address-family/ipv4/unicast/default-metric	<default-metric>{unit32}</default-metric>	Metric for route redistribution.
<base_URI>/config/running/router/isis/address-family/ipv4/unicast/distance	<distance>{unit32}</distance>	Defines an administrative distance.
<base_URI>/config/running/router/isis/address-family/ipv4/unicast/maximum-paths	<maximum-paths>{unit32}</maximum-paths>	Calculates multiple paths.
<base_URI>/config/running/router/isis/address-family/ipv4/unicast/redistribute/connected/metric	<metric>{unit32}</metric>	Metric for redistributed routes.
<base_URI>/config/running/router/isis/address-family/ipv4/unicast/redistribute/connected/metric-type	<metric-type>internal</metric-type>	IS-IS metric type for redistributed routes.
<base_URI>/config/running/router/isis/address-family/ipv4/unicast/redistribute/connected/route-map	<route-map>{string}</route-map>	Route map reference.
<base_URI>/config/running/router/isis/address-family/ipv4/unicast/redistribute/connected/level-1	<level-1>{enumeration}</level-1>	IS-IS Level-1 routes only
<base_URI>/config/running/router/isis/address-family/ipv4/unicast/redistribute/connected/level-2	<level-2>{enumeration}</level-2>	IS-IS Level-2 routes only

PUT URIs	Payload	Description
<base_URI>/config/running/router/isis/address-family/ipv4/unicast/redistribute/connected/level-1-2	<level-1-2>{enumeration}</level-1-2>	IS-IS Level-1-2 routes
<base_URI>/config/running/router/isis/address-family/ipv4/unicast/redistribute/ospf/match/internal	<internal>{enumeration}</internal>	Internal routes
<base_URI>/config/running/router/isis/address-family/ipv4/unicast/redistribute/ospf/match/external1	<external1>{enumeration}</external1>	External type 1 routes
<base_URI>/config/running/router/isis/address-family/ipv4/unicast/redistribute/ospf/match/external2	<external2>{enumeration}</external2>	External type 2 routes
<base_URI>/config/running/router/isis/address-family/ipv4/unicast/redistribute/ospf/metric	<metric>{unit32}</metric>	Metric for redistributed routes
<base_URI>/config/running/router/isis/address-family/ipv4/unicast/redistribute/ospf/route-map	<route-map>route-map-static</route-map>	Route map reference
<base_URI>/config/running/router/isis/address-family/ipv4/unicast/redistribute/ospf/metric-type	<metric-type>external</metric-type>	IS-IS metric type for redistributed routes.
<base_URI>/config/running/router/isis/address-family/ipv4/unicast/redistribute/ospf/level-1	<level-1>{enumeration}</level-1>	IS-IS Level-1 routes only
<base_URI>/config/running/router/isis/address-family/ipv4/unicast/redistribute/ospf/level-2	<level-2>{enumeration}</level-2>	IS-IS Level-2 routes only
<base_URI>/config/running/router/isis/address-family/ipv4/unicast/redistribute/ospf/level-1-2	<level-1-2>{enumeration}</level-1-2>	IS-IS Level-1-2 routes only
<base_URI>/config/running/router/isis/address-family/ipv4/unicast/redistribute/static/metric	<metric>{unit32}</metric>	Metric for redistributed routes
<base_URI>/config/running/router/isis/address-family/ipv4/unicast/redistribute/static/metric-type	<metric-type>external</metric-type>	IS-IS metric type for redistributed routes.
<base_URI>/config/running/router/isis/address-family/ipv4/unicast/redistribute/static/route-map	<route-map>{string}</route-map>	Route map reference

PUT URIs	Payload	Description
<base_URI>/config/running/router/isis/address-family/ipv4/unicast/ redistribute/ static/ level-1	<level-1>{enumeration}</level-1>	IS-IS Level-1 routes only
<base_URI>/config/running/router/isis/address-family/ipv4/unicast/ redistribute/ static/ level-2	<level-2>{enumeration}</level-2>	IS-IS Level-2 routes only
<base_URI>config/running/router/isis/address-family/ipv4/unicast/ redistribute/ static/ level-1-2	<level-1-2>{enumeration}</level-1-2>	IS-IS Level-1-2 routes only
<base_URI>/config/running/router/isis/address-family/ipv4/unicast/ redistribute/ bgp/ metric	<metric>{unit32}</metric>	Metric for redistributed routes
<base_URI>/config/running/router/isis/address-family/ipv4/unicast/ redistribute/ bgp/ metric-type	<metric-type>external</metric-type>	IS-IS metric type for redistributed routes.
<base_URI>/config/running/router/isis/address-family/ipv4/unicast/ redistribute/ bgp/ route-map	<route-map>{string}</route-map>	Route map reference
<base_URI>/config/running/router/isis/address-family/ipv4/unicast/ redistribute/ bgp/ level-1	<level-1>{enumeration}</level-1>	IS-IS Level-1 routes only
<base_URI>/config/running/router/isis/address-family/ipv4/unicast/ redistribute/ bgp/ level-2	<level-2>{enumeration}</level-2>	IS-IS Level-2 routes only
<base_URI>/config/running/router/isis/address-family/ipv4/unicast/ redistribute/ bgp/ level-1-2	<level-1-2>{enumeration}</level-1-2>	IS-IS Level-1-2 routes only
<base_URI>/config/running/router/isis/address-family/ipv4/unicast/ redistribute/ isis/ level-2/ into/ level-1/ prefix-list	<prefix-list>isis-route-l2tol1</prefix-list>	Selects routes using prefix-list
<base_URI>/config/running/router/isis/address-family/ipv6/unicast/ disable-adjacency-check	<disable-adjacency-check>{enumeration}</disable-adjacency-check >	Disables IPv6 Support consistency check
<base_URI>/config/running/router/isis/address-family/ipv6/unicast/ summary-prefix/ {summary-prefix-ipv6}/ Level-2	<Level-2>{enumeration}</Level-2>	Configures Integrated IS-IS address summaries for Level-2.
<base_URI>/config/running/router/isis/address-family/ipv6/unicast/ default-link-metric/ level-1	<level-1>{unit32}</level-1>	IS-IS Level-1 routes only

PUT URIs	Payload	Description
<base_URI>/config/running/router/isis/address-family/ipv6/unicast/default-link-metric/level-2	<level-2>{unit32}</level-2>	IS-IS Level-2 routes only
<base_URI>/config/running/router/isis/address-family/ipv6/unicast/multi-topology/transition	<transition>{enumeration}</transition>	Accept and generate both ISIS IPv6 and Multi-topology IPv6 TLVs
<base_URI>/config/running/router/isis/address-family/ipv6/unicast/partial-spf-interval/pspf-max-hold-time	<pspf-max-hold-time>{unit32}</pspf-max-hold-time>	Maximum hold time (msec) between two PSPF calculations
<base_URI>/config/running/router/isis/address-family/ipv6/unicast/partial-spf-interval/pspf-init-delay	<pspf-init-delay>{unit32}</pspf-init-delay>	Initial delay (msec) between receiving a LSP change to PSPF calculation
<base_URI>/config/running/router/isis/address-family/ipv6/unicast/partial-spf-interval/pspf-hold-time	<pspf-hold-time>{unit32}</pspf-hold-time>	Hold time (msec) between two PSPF calculations
<base_URI>/config/running/router/isis/address-family/ipv6/unicast/default-information-originate/default-information-originate-cr	<default-information-originate-cr>{enumeration}</default-information-originate-cr>	Controls origination of default route.
<base_URI>/config/running/router/isis/address-family/ipv6/unicast/default-information-originate/route-map	<route-map>route-map-static</route-map>	Uses route map.
<base_URI>/config/running/router/isis/address-family/ipv6/unicast/default-metric	<default-metric>{unit32}</default-metric>	Metric for route redistribution.
<base_URI>/config/running/router/isis/address-family/ipv6/unicast/distance	<distance>{unit32}</distance>	Defines an administrative distance.
<base_URI>/config/running/router/isis/address-family/ipv6/unicast/maximum-paths	<maximum-paths>{unit32}</maximum-paths>	Calculates multiple paths.
<base_URI>/config/running/router/isis/address-family/ipv6/unicast/redistribute/connected/metric	<metric>{unit32}</metric>	Metric for redistributed routes.
<base_URI>/config/running/router/isis/address-family/ipv6/unicast/redistribute/connected/route-map	<route-map>route-map-static</route-map>	Route map reference.

PUT URIs	Payload	Description
<base_URI>/config/running/router/isis/address-family/ipv6/unicast/redistribute/connected/metric-type	<metric-type>external</metric-type>	IS-IS metric type for redistributed routes.
<base_URI>/config/running/router/isis/address-family/ipv6/unicast/redistribute/connected/level-1	<level-1>{enumeration}</level-1>	IS-IS Level-1 routes only
<base_URI>/config/running/router/isis/address-family/ipv6/unicast/redistribute/connected/level-2	<level-2>{enumeration}</level-2>	IS-IS Level-2 routes only
<base_URI>/config/running/router/isis/address-family/ipv6/unicast/redistribute/connected/level-1-2	<level-1-2>{enumeration}</level-1-2>	IS-IS Level-1-2 routes
<base_URI>/config/running/router/isis/address-family/ipv6/unicast/redistribute/ospf/match/internal	<internal>{enumeration}</internal>	Internal routes
<base_URI>/config/running/router/isis/address-family/ipv6/unicast/redistribute/ospf/match/external1	<external1>{enumeration}</external1>	External type 1 routes
<base_URI>/config/running/router/isis/address-family/ipv6/unicast/redistribute/ospf/match/external2	<external2>{enumeration}</external2>	External type 2 routes
<base_URI>/config/running/router/isis/address-family/ipv6/unicast/redistribute/ospf/metric	<metric>{unit32}</metric>	Metric for redistributed routes
<base_URI>/config/running/router/isis/address-family/ipv6/unicast/redistribute/ospf/route-map	<route-map>ipv6-restapi</route-map>	Route map reference
<base_URI>/config/running/router/isis/address-family/ipv6/unicast/redistribute/ospf/metric-type	<ospf><metric-type>external</metric-type></ospf>	IS-IS metric type for redistributed routes.
<base_URI>/config/running/router/isis/address-family/ipv6/unicast/redistribute/ospf/level-1	<level-1>{enumeration}</level-1>	IS-IS Level-1 routes only
<base_URI>/config/running/router/isis/address-family/ipv6/unicast/redistribute/ospf/level-2	<level-2>{enumeration}</level-2>	IS-IS Level-2 routes only
<base_URI>/config/running/router/isis/address-family/ipv6/unicast/redistribute/ospf/level-1-2	<level-1-2>{enumeration}</level-1-2>	IS-IS Level-1-2 routes only

PUT URIs	Payload	Description
<base_URI>/config/running/router/isis/address-family/ipv6/unicast/redistribute/static/metric	<metric>{unit32}</metric>	Metric for redistributed routes
<base_URI>/config/running/router/isis/address-family/ipv6/unicast/redistribute/static/route-map	<route-map>route-map-static</route-map>	Route map reference
<base_URI>/config/running/router/isis/address-family/ipv6/unicast/redistribute/static/metric-type	<metric-type>external</metric-type>	IS-IS metric type for redistributed routes.
<base_URI>/config/running/router/isis/address-family/ipv6/unicast/redistribute/static/level-1	<level-1>{enumeration}</level-1>	IS-IS Level-1 routes only
<base_URI>/config/running/router/isis/address-family/ipv6/unicast/redistribute/static/level-2	<level-2>{enumeration}</level-2>	IS-IS Level-2 routes only
<base_URI>/config/running/router/isis/address-family/ipv6/unicast/redistribute/static/level-1-2	<level-1-2>{enumeration}</level-1-2>	IS-IS Level-1-2 routes only
<base_URI>/config/running/router/isis/address-family/ipv6/unicast/redistribute/bgp/metric	<metric>{unit32}</metric>	Metric for redistributed routes
<base_URI>/config/running/router/isis/address-family/ipv6/unicast/redistribute/bgp/route-map	<route-map>route-map-static</route-map>	Route map reference
<base_URI>/config/running/router/isis/address-family/ipv6/unicast/redistribute/bgp/metric-type	<metric-type>external</metric-type>	IS-IS metric type for redistributed routes.
<base_URI>/config/running/router/isis/address-family/ipv6/unicast/redistribute/bgp/level-1	<level-1>{enumeration}</level-1>	IS-IS Level-1 routes only
<base_URI>/config/running/router/isis/address-family/ipv6/unicast/redistribute/bgp/level-2	<level-2>{enumeration}</level-2>	IS-IS Level-2 routes only

PUT URIs	Payload	Description
<base_URI>/config/running/router/isis/address-family/ipv6/unicast/redistribute/bgp/level-1-2	<level-1-2>{enumeration}</level-1-2>	IS-IS Level-1-2 routes only
<base_URI>/config/running/router/isis/address-family/ipv6/unicast/redistribute/isis/level-2/into/level-1/prefix-list	<prefix-list>isiv6-route-l2tol1</prefix-list>	Selects routes using prefix-list.

PATCH URIs	Payload	Description
<base_URI>/config/running/router/isis/auth-check/level-1	<level-1><disable>{enumeration}</disable></level-1>	Disables authentication of incoming PDUs for Level-1 LSPs, CSNP, and PSNP.
<base_URI>/config/running/router/isis/auth-check/level-2	<level-2><disable>{enumeration}</disable></level-2>	Disables the authentication of incoming PDUs for Level-2 LSPs, CSNP, and PSNP.
<base_URI>/config/running/router/isis/auth-mode/md5	<md5><level-1>{enumeration}</level-1></md5>	Authentication mode for Level-1 LSPs, CSNP, and PSNP.
<base_URI>/config/running/router/isis/auth-mode/md5	<md5><level-2>{enumeration}</level-2></md5>	Authentication mode for Level-2 LSPs, CSNP, and PSNP.
<base_URI>/config/running/router/isis/auth-key	<auth-key><level-1>{string}</level-1></auth-key>	Auth-key for Level-1 ISIS Router
<base_URI>/config/running/router/isis/auth-key	<auth-key><level-2>{string}</level-2></auth-key>	Auth-key for Level-2 ISIS Router
<base_URI>/config/running/router/isis	<isis><csnp-interval>{unit32}</csnp-interval></isis>	Rate of transmission of CSNPs
<base_URI>/config/running/router/isis	<isis><disable-inc-stct-spf-opt>{reenumeration}</disable-inc-stct-spf-opt></isis>	Disables Incremental Shortcut SPF Optimizations; resorts to Full SPF
<base_URI>/config/running/router/isis	<isis><disable-incremental-spf-opt>{enumeration}</disable-incremental-spf-opt></isis>	Disables Incremental SPF Optimizations; resorts to Full SPF
<base_URI>/config/running/router/isis	<isis><disable-partial-spf-opt>{enumeration}</disable-partial-spf-opt></isis>	Disables Partial SPF Optimizations; resorts to Full SPF
<base_URI>/config/running/router/isis/fast-flood	<fast-flood><fast-flood-value>{unit32}</fast-flood-value>></fast-flood>	Defines the number of LSPs to be flooded before SPF Run
<base_URI>/config/running/router/isis/graceful-restart	<graceful-restart><helper-disable>{enumeration}</helper-disable></graceful-restart>	Disables Helper Mode
<base_URI>/config/running/router/isis/hostname	<hostname><disable>{enumeration}</disable></hostname>	Disables integrated IS-IS dynamic hostname
<base_URI>/config/running/router/isis	<isis><is-type>level-1</is-type></isis>	Define inter-area/intra area operation mode

PATCH URIs	Payload	Description
<base_URI>/config/running/router/isis/log/	<log><adjacency>{enumeration}</adjacency></log>	Logging Adjacency Changes
<base_URI>/config/running/router/isis/log/	<log><invalid-lsp-packets>{enumeration}</invalid-lsp-packets></log>	Logging Invalid LSP Packets
<base_URI>/config/running/router/isis	<isis><lsp-gen-interval>{unit32}</lsp-gen-interval></isis>	Minimum interval between regenerating same LSP
<base_URI>/config/running/router/isis	<isis><lsp-interval>{unit32}</lsp-interval></isis>	Rate of transmission of LSPs
<base_URI>/config/running/router/isis	<isis><lsp-refresh-interval>{unit32}</lsp-refresh-interval></isis>	LSP refresh interval
<base_URI>/config/running/router/isis	<isis><max-lsp-lifetime>{unit32}</max-lsp-lifetime></isis>	Maximum LSP lifetime
<base_URI>/config/running/router/isis	<isis><nonstop-routing>{enumeration}</nonstop-routing></isis>	Enables the ISIS nonstop routing capability
<base_URI>/config/running/router/isis/partial-spf-interval	<partial-spf-interval><pspf-max-hold-time>{unit32}</pspf-max-hold-time></partial-spf-interval>	Max hold time (msec) between two PSPF calculations. Range is 0-120000. Default is 5000.
<base_URI>/config/running/router/isis/partial-spf-interval	<partial-spf-interval><pspf-init-delay>{unit32}</pspf-init-delay></partial-spf-interval>	Initial delay (msec) between receiving a LSP change to PSPF calculation. Range is 0-120000. Default is 2000.
<base_URI>/config/running/router/isis/partial-spf-interval	<partial-spf-interval><pspf-hold-time>{unit32}</pspf-hold-time></partial-spf-interval>	Hold time (msec) between two PSPF calculations. 0-120000. Default is 5000
<base_URI>/config/running/router/isis	<isis><retransmit-interval>{unit32}</retransmit-interval></isis>	Time between retransmission of LSP.
<base_URI>/config/running/router/isis/set-debug	<set-debug><nsr>{enumeration}</nsr></set-debug>	Sets nsr debug.
<base_URI>/config/running/router/isis/spf-interval/level-1	<spf-interval><spf-interval-max-hold-time>{unit32}</spf-interval-max-hold-time><spf-interval-initial-delay>{unit32}</spf-interval-initial-delay><spf-interval-hold-time>{unit32}</spf-interval-hold-time></spf-interval>	Time in seconds to stay in overloaded state on reboot
<base_URI>/config/running/router/isis/reverse-metric	"<reverse-metric><tlv-type>{unit32}</tlv-type></reverse-metric>	Configure reverse metric TLV type.

PATCH URIs	Payload	Description
<base_URI>/config/running/router/isis/reverse-metric	<reverse-metric><rev-metric-val><reverse-metric><te-def-metric>true</te-def-metric></reverse-metric></rev-metric-val></reverse-metric>	Configure IS-IS reverse metric value.
<base_URI>/config/running/router/isis/reverse-metric	<reverse-metric><whole-lan>{enumeration}</whole-lan></reverse-metric>	Change metric for whole LAN.
<base_URI>/config/running/router/isis/reverse-metric/	<reverse-metric><te-def-metric>{enumeration}</te-def-metric></reverse-metric>	Update TE default metric sub-tlv
<base_URI>/config/running/router/isis/address-family/ipv4/unicast/metric-style	<metric-style><wide><level-1>{enumeration}</level-1></wide></metric-style>	Level-1 only.
<base_URI>/config/running/router/isis/address-family/ipv4/unicast/metric-style/	<metric-style><wide><level-2>{enumeration}</level-2></wide></metric-style>	Level-2 only.
<base_URI>/config/running/router/isis/address-family/ipv4/unicast/summary-address/{summary-ip},{summary-ip-mask}	<summary-address><Level-1>{enumeration}</Level-1></summary-address>	Configure Integrated IS-IS address summaries.
<base_URI>/config/running/router/isis/address-family/ipv4/unicast/ldp-sync/	<ldp-sync><hold-down>{unit32}</hold-down></ldp-sync>	Length (in seconds) of hold-down timer. Range is 1-65535.
<base_URI>/config/running/router/isis/address-family/ipv4/unicast/default-link-metric	<default-link-metric><level-1>{unit32}</level-1></default-link-metric>	Default Link Metric for Level-1.
<base_URI>/config/running/router/isis/address-family/ipv4/unicast/default-link-metric	<default-link-metric><level-2>{unit32}</level-2></default-link-metric>	Default Link Metric for Level-2.
<base_URI>/config/running/router/isis/address-family/ipv4/unicast/default-information-originate/	<default-information-originate><default-information-originate-cr>{enumeration}</default-information-originate-cr></default-information-originate>	Controls origination of default route.
<base_URI>/config/running/router/isis/address-family/ipv4/unicast/default-information-originate/	<default-information-originate><route-map>restapi</route-map></default-information-originate>	Uses route map.
<base_URI>/config/running/router/isis/address-family/ipv4/unicast	<unicast><default-metric>{unit32}</default-metric></unicast>	Metric for route redistribution.
<base_URI>/config/running/router/isis/address-family/ipv4/unicast	<unicast><distance>{unit32}</distance></unicast>	Defines an administrative distance.

PATCH URIs	Payload	Description
<base_URI>/config/running/router/isis/address-family/ipv4/unicast	<unicast><maximum-paths>{unit32}</maximum-paths></unicast>	Calculates multiple paths.
<base_URI>/config/running/router/isis/address-family/ipv4/unicast/redistribute/connected/	<connected><metric>{unit32}</metric></connected>	Metric for redistributed routes.
<base_URI>/config/running/router/isis/address-family/ipv4/unicast/redistribute/connected/	<connected><metric-type>internal</metric-type></connected>	IS-IS metric type for redistributed routes.
<base_URI>/config/running/router/isis/address-family/ipv4/unicast/redistribute/connected/	<connected><route-map>restapi</route-map></connected>	Route map reference.
<base_URI>/config/running/router/isis/address-family/ipv4/unicast/redistribute/connected/level-1	<level-1>{enumeration}</level-1>	IS-IS Level-1 routes only
<base_URI>/config/running/router/isis/address-family/ipv4/unicast/redistribute/connected/level-2	<level-2>{enumeration}</level-2>	IS-IS Level-2 routes only
<base_URI>/config/running/router/isis/address-family/ipv4/unicast/redistribute/connected/level-1-2	<level-1-2>{enumeration}</level-1-2>	IS-IS Level-1-2 routes
<base_URI>/config/running/router/isis/address-family/ipv4/unicast/redistribute/ospf/match	<match><internal>{enumeration}</internal></match>	Internal routes
<base_URI>/config/running/router/isis/address-family/ipv4/unicast/redistribute/ospf/match	<match><external1>{enumeration}</external1></match>	External type 1 routes
<base_URI>/config/running/router/isis/address-family/ipv4/unicast/redistribute/ospf/match	<match><external2>{enumeration}</external2></match>	External type 2 routes
<base_URI>/config/running/router/isis/address-family/ipv4/unicast/redistribute/ospf/	<ospf><metric>{unit32}</metric></ospf>	Metric for redistributed routes
<base_URI>/config/running/router/isis/address-family/ipv4/unicast/redistribute/ospf/	<ospf><route-map>restapi</route-map></ospf>	Route map reference
<base_URI>/config/running/router/isis/address-family/ipv4/unicast/redistribute/ospf/	<ospf><metric-type>external</metric-type></ospf>	IS-IS metric type for redistributed routes.
<base_URI>/config/running/router/isis/address-family/ipv4/unicast/redistribute/ospf/level-1	<level-1>{enumeration}</level-1>	IS-IS Level-1 routes only

PATCH URIs	Payload	Description
<base_URI>/config/running/router/isis/address-family/ipv4/unicast/redistribute/ospf/level-2	<level-2>{enumeration}</level-2>	IS-IS Level-2 routes only
<base_URI>/config/running/router/isis/address-family/ipv4/unicast/redistribute/ospf/level-1-2	<level-1-2>{enumeration}</level-1-2>	IS-IS Level-1-2 routes only
<base_URI>/config/running/router/isis/address-family/ipv4/unicast/redistribute/static/	<static><metric>{unit32}</metric></static>	Metric for redistributed routes
<base_URI>/config/running/router/isis/address-family/ipv4/unicast/redistribute/static/	<static><metric-type>external</metric-type></static>	IS-IS metric type for redistributed routes.
<base_URI>/config/running/router/isis/address-family/ipv4/unicast/redistribute/static/	<static><route-map>restapi</route-map></static>	Route map reference
<base_URI>/config/running/router/isis/address-family/ipv4/unicast/redistribute/static/level-1	<level-1>{enumeration}</level-1>	IS-IS Level-1 routes only
<base_URI>/config/running/router/isis/address-family/ipv4/unicast/redistribute/static/level-2	<level-2>{enumeration}</level-2>	IS-IS Level-2 routes only
<base_URI>config/running/router/isis/address-family/ipv4/unicast/redistribute/static/level-1-2	<level-1-2>{enumeration}</level-1-2>	IS-IS Level-1-2 routes only
<base_URI>/config/running/router/isis/address-family/ipv4/unicast/redistribute/bgp/	<bgp><metric>{unit32}</metric></bgp>	Metric for redistributed routes
<base_URI>/config/running/router/isis/address-family/ipv4/unicast/redistribute/bgp/	<bgp><metric-type>external</metric-type></bgp>	IS-IS metric type for redistributed routes.
<base_URI>/config/running/router/isis/address-family/ipv4/unicast/redistribute/bgp/	<route-map>{string}</route-map>	Route map reference
<base_URI>/config/running/router/isis/address-family/ipv4/unicast/redistribute/bgp/level-1	<level-1>{enumeration}</level-1>	IS-IS Level-1 routes only
<base_URI>/config/running/router/isis/address-family/ipv4/unicast/redistribute/bgp/level-2	<level-2>{enumeration}</level-2>	IS-IS Level-2 routes only
<base_URI>/config/running/router/isis/address-family/ipv4/unicast/redistribute/bgp/level-1-2	<level-1-2>{enumeration}</level-1-2>	IS-IS Level-1-2 routes only

PATCH URIs	Payload	Description
<base_URI>/config/running/router/isis/address-family/ipv4/unicast/redistribute/isis/level-2/into/level-1	<level-1><prefix-list>hello</prefix-list></level-1>	Selects routes using prefix-list
<base_URI>/config/running/router/isis/address-family/ipv6/unicast	<unicast><disable-adjacency-check>true</disable-adjacency-check></unicast>	Disables IPv6 Support consistency check
<base_URI>/config/running/router/isis/address-family/ipv6/unicast/summary-prefix/{summary-prefix-ipv6}	<summary-prefix><Level-1>{enumeration}</Level-1></summary-prefix>	Configures Integrated IS-IS address summaries for Level-1.
<base_URI>/config/running/router/isis/address-family/ipv4/unicast/default-link-metric	<default-link-metric><level-1>{unit32}</level-1></default-link-metric>	IS-IS Level-1 routes only
<base_URI>/config/running/router/isis/address-family/ipv4/unicast/default-link-metric	<default-link-metric><level-2>{unit32}</level-2></default-link-metric>	IS-IS Level-2 routes only
<base_URI>/config/running/router/isis/address-family/ipv6/unicast/multi-topology	<multi-topology><transition>{enumeration}</transition></multi-topology>	Accept and generate both ISIS IPv6 and Multi-topology IPv6 TLVs
<base_URI>/config/running/router/isis/address-family/ipv6/unicast/spf-interval/level-2	<spf-interval><spf6-interval-max-hold-time>{unit32}</spf6-interval-max-hold-time><spf6-interval-initial-delay>{unit32}</spf6-interval-initial-delay><spf6-interval-hold-time>{unit32}</spf6-interval-hold-time></spf-interval>	SPF calculation Timers.
<base_URI>/config/running/router/isis/address-family/ipv6/unicast/partial-spf-interval	<partial-spf-interval><pspf-max-hold-time>{unit32}</pspf-max-hold-time></partial-spf-interval>	Maximum hold time (msec) between two PSPF calculations
<base_URI>/config/running/router/isis/address-family/ipv6/unicast/partial-spf-interval	<partial-spf-interval><pspf-init-delay>{unit32}</pspf-init-delay></partial-spf-interval>	Initial delay (msec) between receiving a LSP change to PSPF calculation
<base_URI>/config/running/router/isis/address-family/ipv6/unicast/partial-spf-interval	<partial-spf-interval><pspf-hold-time>{unit32}</pspf-hold-time></partial-spf-interval>	Hold time (msec) between two PSPF calculations
<base_URI>/config/running/router/isis/address-family/ipv6/unicast/default-information-originate	<default-information-originate><default-information-originate-cr>{enumeration}</default-information-originate-cr></default-information-originate>	Controls origination of default route.
<base_URI>/config/running/router/isis/address-family/ipv6/unicast/default-information-originate	<default-information-originate><route-map>ipv6-restapi</route-map></default-information-originate>	Uses route map.

PATCH URIs	Payload	Description
<base_URI>/config/running/router/isis/address-family/ipv6/unicast	<unicast><default-metric>{unit32}</default-metric></unicast>	Metric for route redistribution.
<base_URI>/config/running/router/isis/address-family/ipv6/unicast	<unicast><distance>{unit32}</distance></unicast>	Defines an administrative distance.
<base_URI>/config/running/router/isis/address-family/ipv6/unicast	<unicast><maximum-paths>{unit32}</maximum-paths></unicast>	Calculates multiple paths.
<base_URI>/config/running/router/isis/address-family/ipv6/unicast/redistribute/connected	<connected><metric>{unit32}</metric></connected>	Metric for redistributed routes.
<base_URI>/config/running/router/isis/address-family/ipv6/unicast/redistribute/connected	<connected><route-map>ipv6-restapi</route-map></connected>	Route map reference.
<base_URI>/config/running/router/isis/address-family/ipv6/unicast/redistribute/connected	<connected><metric-type>external</metric-type></connected>	IS-IS metric type for redistributed routes.
<base_URI>/config/running/router/isis/address-family/ipv6/unicast/redistribute/connected/level-1	<level-1>{enumeration}</level-1>	IS-IS Level-1 routes only
<base_URI>/config/running/router/isis/address-family/ipv6/unicast/redistribute/connected/level-2	<level-2>{enumeration}</level-2>	IS-IS Level-2 routes only
<base_URI>/config/running/router/isis/address-family/ipv6/unicast/redistribute/connected/level-1-2	<level-1-2>{enumeration}</level-1-2>	IS-IS Level-1-2 routes
<base_URI>/config/running/router/isis/address-family/ipv6/unicast/redistribute/ospf/match	<match><internal>{enumeration}</internal></match>	Internal routes
<base_URI>/config/running/router/isis/address-family/ipv6/unicast/redistribute/ospf/match	<match><external1>{enumeration}</external1></match>	External type 1 routes
<base_URI>/config/running/router/isis/address-family/ipv6/unicast/redistribute/ospf/match	<match><external2>{enumeration}</external2></match>	External type 2 routes
<base_URI>/config/running/router/isis/address-family/ipv6/unicast/redistribute/ospf/	<ospf><metric>{unit32}</metric></ospf>	Metric for redistributed routes
<base_URI>/config/running/router/isis/address-family/ipv6/unicast/redistribute/ospf/	<ospf><route-map>ipv6-restapi</route-map></ospf>	Route map reference

PATCH URIs	Payload	Description
<base_URI>/config/running/router/isis/address-family/ipv6/unicast/redistribute/ospf	<ospf><metric-type>external</metric-type></ospf>	IS-IS metric type for redistributed routes.
<base_URI>/config/running/router/isis/address-family/ipv6/unicast/redistribute/ospf/level-1	<level-1>{enumeration}</level-1>	IS-IS Level-1 routes only
<base_URI>/config/running/router/isis/address-family/ipv6/unicast/redistribute/ospf/level-2	<level-2>{enumeration}</level-2>	IS-IS Level-2 routes only
<base_URI>/config/running/router/isis/address-family/ipv6/unicast/redistribute/ospf/level-1-2	<level-1-2>{enumeration}</level-1-2>	IS-IS Level-1-2 routes only
<base_URI>/config/running/router/isis/address-family/ipv6/unicast/redistribute/static/	<static><metric>{unit32}</metric></static>	Metric for redistributed routes
<base_URI>/config/running/router/isis/address-family/ipv6/unicast/redistribute/static	<route-map>route-map-static</route-map>	Route map reference
<base_URI>/config/running/router/isis/address-family/ipv6/unicast/redistribute/static/metric-type	<static><metric-type>external</metric-type></static>	IS-IS metric type for redistributed routes.
<base_URI>/config/running/router/isis/address-family/ipv6/unicast/redistribute/static/level-1	<level-1>{enumeration}</level-1>	IS-IS Level-1 routes only
<base_URI>/config/running/router/isis/address-family/ipv6/unicast/redistribute/static/level-2	<level-2>{enumeration}</level-2>	IS-IS Level-2 routes only
<base_URI>/config/running/router/isis/address-family/ipv6/unicast/redistribute/static/level-1-2	<level-1-2>{enumeration}</level-1-2>	IS-IS Level-1-2 routes only
<base_URI>/config/running/router/isis/address-family/ipv6/unicast/redistribute/bgp	<bgp><metric>{unit32}</metric></bgp>	Metric for redistributed routes
<base_URI>/config/running/router/isis/address-family/ipv6/unicast/redistribute/bgp	<bgp><route-map>ipv6-restapi</route-map></bgp>	Route map reference
<base_URI>/config/running/router/isis/address-family/ipv6/unicast/redistribute/bgp	<bgp><metric-type>external</metric-type></bgp>	IS-IS metric type for redistributed routes.
<base_URI>/config/running/router/isis/address-family/ipv6/unicast/redistribute/bgp/level-1	<level-1>{enumeration}</level-1>	IS-IS Level-1 routes only

PATCH URIs	Payload	Description
<base_URI>/config/running/router/isis/address-family/ipv6/unicast/redistribute/bgp/level-2	<level-2>{enumeration}</level-2>	IS-IS Level-2 routes only
<base_URI>/config/running/router/isis/address-family/ipv6/unicast/redistribute/bgp/level-1-2	<level-1-2>{enumeration}</level-1-2>	IS-IS Level-1-2 routes only
<base_URI>/config/running/router/isis/address-family/ipv6/unicast/redistribute/isis/level-2/into/level-1	<level-1><prefix-list>{string}</prefix-list></level-1>	Selects routes using prefix-list.

DELETE URIs
<base_URI>/config/running/router/isis
<base_URI>/config/running/router/isis/net/{net-cmd}
<base_URI>/config/running/router/isis/auth-mode/md5/level-1
<base_URI>/config/running/router/isis/auth-mode/md5/level-2
<base_URI>/config/running/router/isis/csnp-interval
<base_URI>/config/running/router/isis/disable-incremental-spf-opt
<base_URI>/config/running/router/isis/disable-inc-stct-spf-opt
<base_URI>/config/running/router/isis/disable-partial-spf-opt
<base_URI>/config/running/router/isis/fast-flood
<base_URI>/config/running/router/isis/fast-flood/fast-flood-value
<base_URI>/config/running/router/isis/graceful-restart/helper-disable
<base_URI>/config/running/router/isis/hostname/disable
<base_URI>/config/running/router/isis/is-type
<base_URI>/config/running/router/isis/log/adjacency
<base_URI>/config/running/router/isis/log/invalid-lsp-packets
<base_URI>/config/running/router/isis/lsp-gen-interval
<base_URI>/config/running/router/isis/lsp-interval
<base_URI>/config/running/router/isis/lsp-refresh-interval
<base_URI>/config/running/router/isis/max-lsp-lifetime
<base_URI>/config/running/router/isis/nonstop-routing
<base_URI>/config/running/router/isis/partial-spf-interval
<base_URI>/config/running/router/isis/partial-spf-interval/pspf-max-hold-time
<base_URI>/config/running/router/isis/partial-spf-interval/pspf-init-delay
<base_URI>/config/running/router/isis/partial-spf-interval/pspf-hold-time
<base_URI>/config/running/router/isis/retransmit-interval

DELETE URIs
<base_URI>/config/running/router/isis/set-debug/nsr
<base_URI>/config/running/router/isis/set-overload-bit
<base_URI>/config/running/router/isis/set-overload-bit/on-startup
<base_URI>/config/running/router/isis/spf-interval/level-1
<base_URI>/config/running/router/isis/reverse-metric
<base_URI>/config/running/router/isis/reverse-metric/tlv-type
<base_URI>/config/running/router/isis/reverse-metric/rev-metric-val
<base_URI>/config/running/router/isis/reverse-metric/whole-lan
<base_URI>/config/running/router/isis/reverse-metric/te-def-metric
<base_URI>/config/running/router/isis/address-family/ipv4/unicast/metric-style/wide/level-1
<base_URI>/config/running/router/isis/address-family/ipv4/unicast/metric-style/wide/level-2
<base_URI>/config/running/router/isis/address-family/ipv4/unicast/ldp-sync
<base_URI>/config/running/router/isis/address-family/ipv4/unicast/ldp-sync/hold-down
<base_URI>/config/running/router/isis/address-family/ipv4/unicast/default-link-metric/level-1
<base_URI>/config/running/router/isis/address-family/ipv4/unicast/default-link-metric/level-2
<base_URI>/config/running/router/isis/address-family/ipv4/unicast/default-information-originate/route-map
<base_URI>/config/running/router/isis/address-family/ipv4/unicast/default-information-originate/default-information-originate-cr
<base_URI>/config/running/router/isis/address-family/ipv4/unicast/default-metric
<base_URI>/config/running/router/isis/address-family/ipv4/unicast/distance
<base_URI>/config/running/router/isis/address-family/ipv4/unicast/maximum-paths
<base_URI>/config/running/router/isis/address-family/ipv4/unicast/redistribute/connected
<base_URI>/config/running/router/isis/address-family/ipv4/unicast/redistribute/connected/metric
<base_URI>/config/running/router/isis/address-family/ipv4/unicast/redistribute/connected/route-map
<base_URI>/config/running/router/isis/address-family/ipv4/unicast/redistribute/connected/metric-type
<base_URI>/config/running/router/isis/address-family/ipv4/unicast/redistribute/ospf
<base_URI>/config/running/router/isis/address-family/ipv4/unicast/redistribute/ospf/match
<base_URI>/config/running/router/isis/address-family/ipv4/unicast/redistribute/ospf/match/internal
<base_URI>/config/running/router/isis/address-family/ipv4/unicast/redistribute/ospf/match/external1
<base_URI>/config/running/router/isis/address-family/ipv4/unicast/redistribute/ospf/match/external2
<base_URI>/config/running/router/isis/address-family/ipv4/unicast/redistribute/ospf/metric
<base_URI>/config/running/router/isis/address-family/ipv4/unicast/redistribute/ospf/route-map

DELETE URIs
<base_URI>/config/running/router/isis/address-family/ipv4/unicast/redistribute/ospf/metric-type
<base_URI>/config/running/router/isis/address-family/ipv4/unicast/redistribute/static
<base_URI>/config/running/router/isis/address-family/ipv4/unicast/redistribute/static/metric
<base_URI>/config/running/router/isis/address-family/ipv4/unicast/redistribute/static/route-map
<base_URI>/config/running/router/isis/address-family/ipv4/unicast/redistribute/static/metric-type
<base_URI>/config/running/router/isis/address-family/ipv4/unicast/redistribute/bgp
<base_URI>/config/running/router/isis/address-family/ipv4/unicast/redistribute/bgp/metric
<base_URI>/config/running/router/isis/address-family/ipv4/unicast/redistribute/bgp/route-map
<base_URI>/config/running/router/isis/address-family/ipv4/unicast/redistribute/bgp/metric-type
<base_URI>/config/running/router/isis/address-family/ipv4/unicast/redistribute/isis
<base_URI>/config/running/router/isis/address-family/ipv4/unicast/redistribute/isis/level-1
<base_URI>/config/running/router/isis/address-family/ipv4/unicast/redistribute/isis/level-1/into
<base_URI>/config/running/router/isis/address-family/ipv4/unicast/redistribute/isis/level-1/into/level-2
<base_URI>/config/running/router/isis/address-family/ipv4/unicast/redistribute/isis/level-2
<base_URI>/config/running/router/isis/address-family/ipv4/unicast/redistribute/isis/level-2/into
<base_URI>/config/running/router/isis/address-family/ipv4/unicast/redistribute/isis/level-2/into/level-1
<base_URI>/config/running/router/isis/address-family/ipv4/unicast/redistribute/isis/level-2/into/level-1/prefix-list
<base_URI>/config/running/router/isis/address-family/ipv6/unicast/summary-prefix/{summary-prefix-ipv6}
<base_URI>/config/running/router/isis/address-family/ipv6/unicast/summary-prefix/{summary-prefix-ipv6}/level-2
<base_URI>/config/running/router/isis/address-family/ipv6/unicast/default-link-metric/level-1
<base_URI>/config/running/router/isis/address-family/ipv6/unicast/default-link-metric/level-2
<base_URI>/config/running/router/isis/address-family/ipv6/unicast/multi-topology
<base_URI>/config/running/router/isis/address-family/ipv6/unicast/multi-topology/transition
<base_URI>/config/running/router/isis/address-family/ipv6/unicast/spf-interval/level-1
<base_URI>/config/running/router/isis/address-family/ipv6/unicast/partial-spf-interval
<base_URI>/config/running/router/isis/address-family/ipv6/unicast/partial-spf-interval/pspf-max-hold-time
<base_URI>/config/running/router/isis/address-family/ipv6/unicast/partial-spf-interval/pspf-init-delay
<base_URI>/config/running/router/isis/address-family/ipv6/unicast/partial-spf-interval/pspf-hold-time
<base_URI>/config/running/router/isis/address-family/ipv6/unicast/default-information-originate/route-map

DELETE URIs
<base_URI>/config/running/router/isis/address-family/ipv6/unicast/default-information-originate/default-information-originate-cr
<base_URI>/config/running/router/isis/address-family/ipv6/unicast/default-metric
<base_URI>/config/running/router/isis/address-family/ipv6/unicast/distance
<base_URI>/config/running/router/isis/address-family/ipv6/unicast/maximum-paths
<base_URI>/config/running/router/isis/address-family/ipv6/unicast/redistribute
<base_URI>/config/running/router/isis/address-family/ipv6/unicast/redistribute/connected
<base_URI>/config/running/router/isis/address-family/ipv6/unicast/redistribute/connected/metric
<base_URI>/config/running/router/isis/address-family/ipv6/unicast/redistribute/connected/route-map
<base_URI>/config/running/router/isis/address-family/ipv6/unicast/redistribute/connected/metric-type
<base_URI>/config/running/router/isis/address-family/ipv6/unicast/redistribute/ospf
<base_URI>/config/running/router/isis/address-family/ipv6/unicast/redistribute/ospf/match/internal
<base_URI>/config/running/router/isis/address-family/ipv6/unicast/redistribute/ospf/match/external1
<base_URI>/config/running/router/isis/address-family/ipv6/unicast/redistribute/ospf/match/external2
<base_URI>/config/running/router/isis/address-family/ipv6/unicast/redistribute/ospf/metric
<base_URI>/config/running/router/isis/address-family/ipv6/unicast/redistribute/ospf/route-map
<base_URI>/config/running/router/isis/address-family/ipv6/unicast/redistribute/ospf/metric-type
<base_URI>/config/running/router/isis/address-family/ipv6/unicast/redistribute/static
<base_URI>/config/running/router/isis/address-family/ipv6/unicast/redistribute/static/metric
<base_URI>/config/running/router/isis/address-family/ipv6/unicast/redistribute/static/route-map
<base_URI>/config/running/router/isis/address-family/ipv6/unicast/redistribute/static/metric-type
<base_URI>/config/running/router/isis/address-family/ipv6/unicast/redistribute/bgp
<base_URI>/config/running/router/isis/address-family/ipv6/unicast/redistribute/bgp/metric
<base_URI>/config/running/router/isis/address-family/ipv6/unicast/redistribute/bgp/route-map
<base_URI>/config/running/router/isis/address-family/ipv6/unicast/redistribute/bgp/metric-type
<base_URI>/config/running/router/isis/address-family/ipv6/unicast/redistribute/isis
<base_URI>/config/running/router/isis/address-family/ipv6/unicast/redistribute/isis/level-1
<base_URI>/config/running/router/isis/address-family/ipv6/unicast/redistribute/isis/level-1/into
<base_URI>/config/running/router/isis/address-family/ipv6/unicast/redistribute/isis/level-1/into/level-2
<base_URI>/config/running/router/isis/address-family/ipv6/unicast/redistribute/isis/level-2
<base_URI>/config/running/router/isis/address-family/ipv6/unicast/redistribute/isis/level-2/into

DELETE URIs
<base_URI>/config/running/router/isis/address-family/ipv6/unicast/redistribute/isis/level-2/into/level-1
<base_URI>/config/running/router/isis/address-family/ipv6/unicast/redistribute/isis/level-2/into/level-1/prefix-list

Usage Guidelines

GET, POST, PUT, PATCH, DELETE, OPTIONS, and HEAD operations are supported.

Examples

The following example uses the GET option to retrieve the configuration details.

URI

http://host:80/rest/config/running/router/isis

Request Body

None

Response Body

```

isis xmlns="urn:brocade.com:mgmt:brocade-isis" xmlns:y="http://brocade.com/ns/rest"
y:self="/rest/config/running/router/isis">
  <net y:self="/rest/config/running/router/isis/net/01.1111.1111.1111.00">
    <net-cmd>01.1111.1111.1111.00</net-cmd>
  </net>
  <auth-check y:self="/rest/config/running/router/isis/auth-check">
    <level-1 y:self="/rest/config/running/router/isis/auth-check/level-1">
    </level-1>
    <level-2 y:self="/rest/config/running/router/isis/auth-check/level-2">
    </level-2>
  </auth-check>
  <auth-mode y:self="/rest/config/running/router/isis/auth-mode">
    <md5 y:self="/rest/config/running/router/isis/auth-mode/md5">
    </md5>
  </auth-mode>
  <auth-key y:self="/rest/config/running/router/isis/auth-key">
  </auth-key>
  <fast-flood y:self="/rest/config/running/router/isis/fast-flood">
    <fast-flood-value>10</fast-flood-value>
  </fast-flood>
  <graceful-restart y:self="/rest/config/running/router/isis/graceful-restart">
  </graceful-restart>
  <hello y:self="/rest/config/running/router/isis/hello">
    <padding y:self="/rest/config/running/router/isis/hello/padding">
      <point-to-point y:self="/rest/config/running/router/isis/hello/padding/point-to-
point">
        </point-to-point>
      </padding>
    </hello>
  <hostname y:self="/rest/config/running/router/isis/hostname">

```

```

</hostname>
<is-type>level-2</is-type>
<log y:self="/rest/config/running/router/isis/log">
  <adjacency>true</adjacency>
  <invalid-lsp-packets>true</invalid-lsp-packets>
</log>
<nonstop-routing>true</nonstop-routing>
<partial-spf-interval y:self="/rest/config/running/router/isis/partial-spf-interval">
</partial-spf-interval>
<set-debug y:self="/rest/config/running/router/isis/set-debug">
  <nsr>true</nsr>
</set-debug>
<address-family y:self="/rest/config/running/router/isis/address-family">
  <ipv4 y:self="/rest/config/running/router/isis/address-family/ipv4">
    <unicast y:self="/rest/config/running/router/isis/address-family/ipv4/unicast">
      <metric-style y:self="/rest/config/running/router/isis/address-family/ipv4/
unicast/metric-style">
        <wide y:self="/rest/config/running/router/isis/address-family/ipv4/unicast/
metric-style/wide">
          <level-1>true</level-1>
          <level-2>true</level-2>
        </wide>
      </metric-style>
      <default-link-metric y:self="/rest/config/running/router/isis/address-family/ipv4/
unicast/default-link-metric">
      </default-link-metric>
      <default-information-originate y:self="/rest/config/running/router/isis/address-
family/ipv4/unicast/default-information-originate">
        <route-map>restapi</route-map>
        <default-information-originate-cr>true</default-information-originate-cr>
      </default-information-originate>
      <default-metric>5000</default-metric>
      <distance>110</distance>
      <redistribute y:self="/rest/config/running/router/isis/address-family/ipv4/
unicast/redistribute">
        <connected y:self="/rest/config/running/router/isis/address-family/ipv4/unicast/
redistribute/connected">
          <metric>3000</metric>
          <route-map>rm-connected</route-map>
          <level-1-2>true</level-1-2>
        </connected>
        <ospf y:self="/rest/config/running/router/isis/address-family/ipv4/unicast/
redistribute/ospf">
          <match y:self="/rest/config/running/router/isis/address-family/ipv4/unicast/
redistribute/ospf/match">
            <internal>true</internal>
          </match>
          <metric>2000</metric>
          <route-map>rm-ospf</route-map>
          <level-1-2>true</level-1-2>
        </ospf>
        <static y:self="/rest/config/running/router/isis/address-family/ipv4/unicast/
redistribute/static">
          <metric>4000</metric>
          <route-map>rm-static</route-map>
          <level-1-2>true</level-1-2>
        </static>
        <bgp y:self="/rest/config/running/router/isis/address-family/ipv4/unicast/
redistribute/bgp">
          <metric>1000</metric>
          <route-map>rm-bgp</route-map>
          <level-1-2>true</level-1-2>
        </bgp>
      <isis y:self="/rest/config/running/router/isis/address-family/ipv4/unicast/

```



```

redistribute/isis">
  <level-1 y:self="/rest/config/running/router/isis/address-family/ipv4/unicast/
redistribute/isis/level-1">
    <into y:self="/rest/config/running/router/isis/address-family/ipv4/unicast/
redistribute/isis/level-1/into">
      <level-2 y:self="/rest/config/running/router/isis/address-family/ipv4/
unicast/redistribute/isis/level-1/into/level-2">
        </level-2>
      </into>
    </level-1>
    <level-2 y:self="/rest/config/running/router/isis/address-family/ipv4/unicast/
redistribute/isis/level-2">
      <into y:self="/rest/config/running/router/isis/address-family/ipv4/unicast/
redistribute/isis/level-2/into">
        <level-1 y:self="/rest/config/running/router/isis/address-family/ipv4/
unicast/redistribute/isis/level-2/into/level-1">
          </level-1>
        </into>
      </level-2>
    </isis>
  </redistribute>
</unicast>
</ipv4>
<ipv6 y:self="/rest/config/running/router/isis/address-family/ipv6">
  <unicast y:self="/rest/config/running/router/isis/address-family/ipv6/unicast">
    <disable-adjacency-check>true</disable-adjacency-check>
    <summary-prefix y:self="/rest/config/running/router/isis/address-family/ipv6/
unicast/summary-prefix/%22100:100:100::0/64%22">
      <summary-prefix-ipv6>100:100:100::0/64</summary-prefix-ipv6>
    </summary-prefix>
    <summary-prefix y:self="/rest/config/running/router/isis/address-family/ipv6/
unicast/summary-prefix/%2280:80:80::0/64%22">
      <summary-prefix-ipv6>80:80:80::0/64</summary-prefix-ipv6>
    </summary-prefix>
    <summary-prefix y:self="/rest/config/running/router/isis/address-family/ipv6/
unicast/summary-prefix/%2290:90:90::0/64%22">
      <summary-prefix-ipv6>90:90:90::0/64</summary-prefix-ipv6>
    </summary-prefix>
    <default-link-metric y:self="/rest/config/running/router/isis/address-family/ipv6/
unicast/default-link-metric">
      <level-1>500</level-1>
      <level-2>1100</level-2>
    </default-link-metric>
    <partial-spf-interval y:self="/rest/config/running/router/isis/address-family/
ipv6/unicast/partial-spf-interval">
      </partial-spf-interval>
    <default-information-originate y:self="/rest/config/running/router/isis/address-
family/ipv6/unicast/default-information-originate">
      <route-map>ipv6-restapi</route-map>
      <default-information-originate-cr>true</default-information-originate-cr>
    </default-information-originate>
    <default-metric>60535</default-metric>
    <distance>100</distance>
    <maximum-paths>64</maximum-paths>
    <redistribute y:self="/rest/config/running/router/isis/address-family/ipv6/
unicast/redistribute">
      <connected y:self="/rest/config/running/router/isis/address-family/ipv6/unicast/
redistribute/connected">
        <metric>3500</metric>
        <route-map>rm-connectedv6</route-map>
        <level-1-2>true</level-1-2>
      </connected>
      <ospf y:self="/rest/config/running/router/isis/address-family/ipv6/unicast/
redistribute/ospf">

```

```

        <match y:self="/rest/config/running/router/isis/address-family/ipv6/unicast/
redistribute/ospf/match">
        </match>
        <metric>2500</metric>
        <route-map>rm-ospfv6</route-map>
        <level-1-2>>true</level-1-2>
    </ospf>
    <static y:self="/rest/config/running/router/isis/address-family/ipv6/unicast/
redistribute/static">
        <metric>4500</metric>
        <route-map>rm-staticv6</route-map>
        <level-1-2>>true</level-1-2>
    </static>
    <bgp y:self="/rest/config/running/router/isis/address-family/ipv6/unicast/
redistribute/bgp">
        <metric>1500</metric>
        <route-map>rm-bgpv6</route-map>
        <level-1-2>>true</level-1-2>
    </bgp>
    <isis y:self="/rest/config/running/router/isis/address-family/ipv6/unicast/
redistribute/isis">
        <level-1 y:self="/rest/config/running/router/isis/address-family/ipv6/unicast/
redistribute/isis/level-1">
            <into y:self="/rest/config/running/router/isis/address-family/ipv6/unicast/
redistribute/isis/level-1/into">
                <level-2 y:self="/rest/config/running/router/isis/address-family/ipv6/
unicast/redistribute/isis/level-1/into/level-2">
                    </level-2>
                </into>
            </level-1>
            <level-2 y:self="/rest/config/running/router/isis/address-family/ipv6/unicast/
redistribute/isis/level-2">
                <into y:self="/rest/config/running/router/isis/address-family/ipv6/unicast/
redistribute/isis/level-2/into">
                    <level-1 y:self="/rest/config/running/router/isis/address-family/ipv6/
unicast/redistribute/isis/level-2/into/level-1">
                        </level-1>
                    </into>
                </level-2>
            </level-2>
        </into>
    </level-1>
    </isis>
</redistribute>
</unicast>
</ipv6>
</address-family>
</isis>

```

The following is an example of the POST operation to configure an IS-IS network entity title (NET) for the routing process.

URI

<http://host:80/rest/config/running/router/isis>

Request Body

```
<net><net-cmd>01.1111.1111.1111.00</net-cmd></net>
```

Response Body

None

The following is an example of the DELETE operation to remove IS-IS configuration.

URI

`http://host:80/rest/config/running/router/isis`

Request Body

None

Response Body

None

router/mpls

Configures and manages the MPLS protocol.

Resource URIs

URI	Description
<base_URI>/config/running/router/mpls	MPLS Protocol

Following are the supported URIs.



Note

There are separate sections for other MPLS APIs which are not covered in this topic.

GET URIs	Description
<BASE_URI>/config/running/router/mpls	MPLS Protocol
<BASE_URI>/config/running/router/mpls/lsp-xc-traps/enable	Enable the LSP XC up/down logging/traps
<BASE_URI>/config/running/router/mpls/cspf-group/{cspf-group-name}/penalty	Configure cspf group penalty value

POST URIs	Payload	Description
<BASE_URI>/config/running/router	<mpls />	MPLS Protocol
<BASE_URI>/config/running/router/mpls/cspf-group/{cspf-group-name}	<from><cspf-group-ip-address>{req_val}</cspf-group-ip-address></from>	Configure cspf group from ip address
<BASE_URI>/config/running/router/mpls/cspf-group/{cspf-group-name}	<link><cspf-group-link-from>{req_val}</cspf-group-link-from><to>{req_val}</to></link>	Configure cspf group from and to ip address
<BASE_URI>/config/running/router/mpls/cspf-group/{cspf-group-name}	<subnet><cspf-group-subnet-ip>{req_val}</cspf-group-subnet-ip></subnet>	Configure cspf group subnet address
<BASE_URI>/config/running/router/mpls/cspf-group/{cspf-group-name}	<node><cspf-group-node-ip>{req_val}</cspf-group-node-ip></node>	Configure cspf group node ip address
<BASE_URI>/config/running/router/mpls	<path><path-name>{req_val}</path-name></path>	Defines a path

POST URIs	Payload	Description
<BASE_URI>/config/running/router/mpls/path/{path-name}	<hop><path-hop-ip>{req_val}</path-hop-ip><path-hop-type>{strict-loose-hop}</path-hop-type></hop>	Configures path strict or loose hops
<BASE_URI>/config/running/router/mpls/path/{path-name}	<insert><path-insert-ip>{req_val}</path-insert-ip><path-insert-type>{strict-loose-hop}</path-insert-type><before>{inet:ipv4-address}</before></insert>	Insert path strict or loose hops

PATCH URIs	Payload	Description
<BASE_URI>/config/running/router/mpls/lsp-xc-traps/enable	<enable />	Enable the LSP XC up/down logging/traps
<BASE_URI>/config/running/router/mpls/cspf-group	<absolute>{uint32}</absolute>	Configure Max reservable bandwidth as absolute value
<BASE_URI>/config/running/router/mpls/cspf-group	<percentage>{uint32}</percentage>	Configure Max reservable bandwidth as percentage
<BASE_URI>/config/running/router/mpls/cspf-group/{cspf-group-name}	<cspf-group><penalty>{uint32}</penalty></cspf-group>	Define a CSPF group penalty and configure cspf group penalty value
<BASE_URI>/config/running/router/mpls/path/{path-name}/hop/{path-hop-ip}	<hop><path-hop-type>{strict-loose-hop}</path-hop-type></hop>	Configure path strict or loose hops
<BASE_URI>/config/running/router/mpls/path/{path-name}/insert/{path-insert-ip}	<insert><path-insert-type>{strict-loose-hop}</path-insert-type><before>{inet:ipv4-address}</before></insert>	Insert path strict or loose hops

PUT URIs	Payload	Description
<BASE_URI>/config/running/router/mpls/lsp-xc-traps/enable	<enable />	Enable the LSP XC up/down logging/traps
<BASE_URI>/config/running/router/mpls/cspf-group	<absolute>{uint32}</absolute>	Configure cspf-group
<BASE_URI>/config/running/router/mpls/cspf-group	<percentage>{uint32}</percentage>	Bandwidth percentage when bandwidth is decreased or increased
<BASE_URI>/config/running/router/mpls/cspf-group/{cspf-group-name}/penalty	<penalty>{uint32}</penalty>	Configure cspf group penalty value

Usage Guidelines

GET, POST, PUT, PATCH, DELETE, OPTIONS, and HEAD operations are supported.

Examples

The following example uses the GET option to retrieve the CSPF group configuration details.

URI

http://host:80/rest/config/running/router/mpls/cspf-group

Request Body

None

Response Body

```
<cspf-group xmlns="urn:brocade.com:mgmt:brocade-mpls" xmlns:y="http://brocade.com/ns/rest" y:self="/rest/config/running/router/mpls/cspf-group/cspf1">
  <cspf-group-name>cspf1</cspf-group-name>
</cspf-group>
```

The following example uses the PATCH option to set the penalty value to 22.

URI

http://host:80/rest/config/running/router/mpls/cspf-group/cspf1

Request Body

```
<cspf-group><penalty>22</penalty></cspf-group>
```

Response Body

None

The following example uses the DELETE option to remove the penalty configuration.

URI

http://host:80/rest/config/running/router/mpls/cspf-group/cspf1/penalty

Request Body

None

Response Body

None

router/mpls/autobw-template

Configures, retrieves and modifies an autobandwidth template.

Resource URIs

URI	Description
<base_URI>/config/running/router/mpls/autobw-template	Configures, retrieves and modifies an autobandwidth template.

GET URIs	Description
<base_URI>/config/running/router/mpls/autobw-template/{autobw-template-name}/adjustment-interval	Displays the time interval after which the LSP bandwidth should be adjusted.
<base_URI>/config/running/router/mpls/autobw-template/{autobw-template-name}/adjustment-threshold	Displays the adjustment threshold.
<base_URI>/config/running/router/mpls/autobw-template/{autobw-template-name}/min-bandwidth	Displays the minimum bandwidth value in kbps.
<base_URI>/config/running/router/mpls/autobw-template/{autobw-template-name}/max-bandwidth	Displays the maximum bandwidth value in kbps.
<base_URI>/config/running/router/mpls/autobw-template/{autobw-template-name}/overflow-limit	Displays the overflow limit.
<base_URI>/config/running/router/mpls/autobw-template/{autobw-template-name}/underflow-limit	Displays the underflow limit.
<base_URI>/config/running/router/mpls/autobw-template/{autobw-template-name}/mode	Displays mode value. Allowed values: monitor-only or monitor-and-signal
<base_URI>/config/running/router/mpls/autobw-template/{autobw-template-name}/sample-recording	Displays whether sample recording is enabled or disabled.

POST URIs	Payload	Description
<base_URI>/config/running/router/mpls	<autobw-template><autobw-template-name>{string}</autobw-template-name></autobw-template>	Configures an Auto-bandwidth template

PATCH URIs	Payload	Description
<base_URI>/config/running/router/mpls/autobw-template/{autobw-template-name}	<autobw-template><adjustment-interval>	Configures the time interval after which the LSP bandwidth should be adjusted.

PATCH URIs	Payload	Description
	<code>interval>{uint32}</adjustment-interval></autobw-template></code>	
<code><base_URI>/config/running/router/mps/autobw-template/{autobw-template-name}/adjustment-threshold</code>	<code><adjustment-threshold><threshold-percentage>{uint32}</threshold-percentage></adjustment-threshold></code>	Configures the adjustment threshold.
<code><base_URI>/config/running/router/mps/autobw-template/{autobw-template-name}/adjustment-threshold</code>	<code><adjustment-threshold><use-threshold-table>true</use-threshold-table></adjustment-threshold></code>	Sets the status of use-threshold-table to true.
<code><base_URI>/config/running/router/mps/autobw-template/{autobw-template-name}</code>	<code><autobw-template><min-bandwidth>{uint32}</min-bandwidth></autobw-template></code>	Configures the minimum bandwidth value in kbps.
<code><base_URI>/config/running/router/mps/autobw-template/{autobw-template-name}</code>	<code><autobw-template><max-bandwidth>{uint32}</max-bandwidth></autobw-template></code>	Configures the maximum bandwidth value in kbps.
<code><base_URI>/config/running/router/mps/autobw-template/{autobw-template-name}</code>	<code><autobw-template><overflow-limit>{uint32}</overflow-limit></autobw-template></code>	Sets the overflow limit.
<code><base_URI>/config/running/router/mps/autobw-template/{autobw-template-name}</code>	<code><autobw-template><underflow-limit>{uint32}</underflow-limit></autobw-template></code>	Sets the underflow limit.
<code><base_URI>/config/running/router/mps/autobw-template/{autobw-template-name}</code>	<code><autobw-template><mode>{autobw-mode}</mode></autobw-template></code>	Sets mode value. Allowed values: monitor-only or monitor-and-signal
<code><base_URI>/config/running/router/mps/autobw-template/{autobw-template-name}</code>	<code><autobw-template><sample-recording>{enable-disable}</sample-recording></autobw-template></code>	Enables or disables sample recording.

PUT URIs	Payload	Description
<code><base_URI>/config/running/router/mps/autobw-template/{autobw-template-name}/adjustment-interval</code>	<code><adjustment-interval>{uint32}</adjustment-interval></code>	Configures the time interval after which the LSP bandwidth should be adjusted.
<code><base_URI>/config/running/router/mps/autobw-template/{autobw-template-name}/adjustment-threshold/threshold-percentage</code>	<code><threshold-percentage>{uint32}</threshold-percentage></code>	Configures the adjustment threshold.
<code><base_URI>/config/running/router/mps/autobw-template/{autobw-template-name}/adjustment-threshold/use-threshold-table</code>	<code><use-threshold-table>true</use-threshold-table></code>	Sets the status of use-threshold-table to true.

PUT URIs	Payload	Description
<base_URI>/config/running/router/mpls/autobw-template/{autobw-template-name}/max-bandwidth	<max-bandwidth>{uint32}</max-bandwidth>	Configures the maximum bandwidth value in kbps.
<base_URI>/config/running/router/mpls/autobw-template/{autobw-template-name}/min-bandwidth	<min-bandwidth>{uint32}</min-bandwidth>	Configures the minimum bandwidth value in kbps.
<base_URI>/config/running/router/mpls/autobw-template/{autobw-template-name}/mode	<mode>{autobw-mode}</mode>	Sets mode value. Allowed values: monitor-only or monitor-and-signal .
<base_URI>/config/running/router/mpls/autobw-template/{autobw-template-name}/overflow-limit	<overflow-limit>{uint32}</overflow-limit>	Sets the overflow limit.
<base_URI>/config/running/router/mpls/autobw-template/{autobw-template-name}/sample-recording	<sample-recording>{enable-disable}</sample-recording>	Enables or disables sample recording.
<base_URI>/config/running/router/mpls/autobw-template/{autobw-template-name}/underflow-limit	<underflow-limit>{uint32}</underflow-limit>	Sets the underflow limit.

DELETE URIs
<base_URI>/config/running/router/mpls/autobw-template/{autobw-template-name}
<base_URI>/config/running/router/mpls/autobw-template/{autobw-template-name}/adjustment-interval
<base_URI>/config/running/router/mpls/autobw-template/{autobw-template-name}/adjustment-threshold
<base_URI>/config/running/router/mpls/autobw-template/{autobw-template-name}/max-bandwidth
<base_URI>/config/running/router/mpls/autobw-template/{autobw-template-name}/min-bandwidth
<base_URI>/config/running/router/mpls/autobw-template/{autobw-template-name}/mode
<base_URI>/config/running/router/mpls/autobw-template/{autobw-template-name}/overflow-limit
<base_URI>/config/running/router/mpls/autobw-template/{autobw-template-name}/sample-recording
<base_URI>/config/running/router/mpls/autobw-template/{autobw-template-name}/underflow-limit

Parameters

adjustment-interval

Time interval after which the LSP bandwidth should be adjusted. Range: 300 - 2592000(30 days) seconds. Default: 86400 sec (1 day).

adjustment-threshold

Bandwidth will be adjusted only if percentage difference of Max-Sample-bandwidth w.r.t current bandwidth is greater than this value. Range 0-100%. Default 0%

max-bandwidth

The LSP bandwidth can never be greater than this value. In case the traffic-eng max-rate is configured, max-bandwidth cannot be configured to be greater than the traffic-eng max-rate. Range 0 - 2147483647 kbps. Default 2147483647 kbps.

min-bandwidth

The LSP bandwidth can never be lower than this value. Range 0 - 2147483647 kbps. Default 0 kbps.

mode

Allowed values: monitor-only or monitor-and-signal. If the mode is set to monitor-only, the adjustment of bandwidth will be disabled and only the rate info will be collected. Default: monitor-and-signal

overflow-limit

The least number of times the sampled-BW should consecutively overflow adjustment-threshold to trigger premature adjustment. Range: 0 - 65535. Default: 0 (never adjust for limit overflow).

underflow-limit

Sets the number of samples that must be below the threshold to trigger a premature adjustment for primary path. Range: 0 - 65535. Default: 0 (meaning there is no premature adjustment because of underflow).

Usage Guidelines

GET, POST, PUT, PATCH, DELETE, OPTIONS, and HEAD operations are supported.

Examples

The following example uses the GET option to display the details of auto-bandwidth template "aaa".

URI

http://host:80/rest/config/running/router/mpls/autobw-template/aaa

Request Body

None

Response Body

```
<autobw-template xmlns="urn:brocade.com:mgmt:brocade-mpls" xmlns:y="http://brocade.com/ns/rest" y:self="/rest/config/running/router/mpls/autobw-template/aaa">
  <autobw-template-name>aaa</autobw-template-name>
```

```
<adjustment-interval>1800</adjustment-interval>
<adjustment-threshold y:self="/rest/config/running/router/mpls/autobw-template/aaa/
adjustment-threshold">
</adjustment-threshold>
<min-bandwidth>5000</min-bandwidth>
</autobw-template>
```

The following example uses the POST option to create an auto-bandwidth template called "aaa".

URI

`http://host:80/rest/config/running/router/mpls`

Request Body

```
<autobw-template><autobw-template-name>aaa</autobw-template-name></autobw-template>
```

Response Body

None

The following example uses the DELETE option to remove auto-bandwidth template "aaa".

URI

`http://host:80/rest/config/running/router/mpls/autobw-template/aaa`

Request Body

None

Response Body

None

router/mpls/autobw-threshold-table

Configures, modifies and retrieves the autobandwidth threshold table.

Resource URIs

URI	Description
<base_URI>/config/running/router/mpls/autobw-threshold-table	Configures, modifies and retrieves the autobandwidth threshold table.

GET URIs	Description
<base_URI>/config/running/router/mpls/autobw-threshold-table	Retrieves the autobandwidth threshold table.
<base_URI>/config/running/router/mpls/autobw-threshold-table/bandwidth/{bandwidth-value}	Displays the threshold change point for a bandwidth value in kbps.
<base_URI>/config/running/router/mpls/autobw-threshold-table/max-bw-threshold	Displays the maximum threshold value.

POST URIs	Payload	Description
<base_URI>/config/running/router/mpls	<autobw-threshold-table />	Configures an autobandwidth threshold table.
<bandwidth><bandwidth-value>{uint32}</bandwidth-value><threshold>{uint32}</threshold></bandwidth>	<base_URI>/config/running/router/mpls/autobw-threshold-table	Adds a new threshold change point to the autobw -threshold table. If the change point is already there, the value of threshold will be updated.

PATCH URIs	Payload	Description
<base_URI>/config/running/router/mpls/autobw-threshold-table/bandwidth/{bandwidth-value}	<bandwidth><threshold>{uint32}</threshold></bandwidth>	Modifies a threshold change point
<base_URI>/config/running/router/mpls/autobw-threshold-table/max-bw-threshold	<max-bw-threshold><absolute>{uint32}</absolute></max-bw-threshold>	Sets absolute threshold in kbps for any traffic rate above the max ceiling.
<base_URI>/config/running/router/mpls/autobw-threshold-table/max-bw-threshold	<max-bw-threshold><percentage>{uint32}</percentage></max-bw-threshold>	This command will set the percentage threshold for any traffic-rate above the max bandwidth.

PUT URIs	Payload	Description
	<autobw-threshold-table />	Configures an autobandwidth threshold table

PUT URIs	Payload	Description
<base_URI>/config/running/router/mpls/autobw-threshold-table		
<base_URI>/config/running/router/mpls/autobw-threshold-table/max-bw-threshold/absolute	<absolute>{uint32}</absolute>	Sets absolute threshold in kbps
<base_URI>/config/running/router/mpls/autobw-threshold-table/max-bw-threshold/percentage	<percentage>{uint32}</percentage>	Sets threshold percentage.

DELETE URIs
<base_URI>/config/running/router/mpls/autobw-threshold-table
<base_URI>/config/running/router/mpls/autobw-threshold-table/bandwidth/{bandwidth-value}

Parameters

absolute

The absolute threshold based on the current traffic rate. Range 0-2147483647 kbps.

percentage

The threshold based on a percentage of the current traffic rate. Range 0-100%.

Usage Guidelines

GET, POST, PUT, PATCH, DELETE, OPTIONS, and HEAD operations are supported.

Examples

The following example uses the GET option to retrieve the threshold table parameters.

URI

http://host:80/rest/config/running/router/mpls/autobw-threshold-table

Request Body

None

Response Body

```
<autobw-threshold-table xmlns="urn:brocade.com:mgmt:brocade-mpls" xmlns:y="http://
brocade.com/ns/rest" y:self="/rest/config/running/router/mpls/autobw-threshold-table">
  <bandwidth y:self="/rest/config/running/router/mpls/autobw-threshold-table/bandwidth/
1000">
```

```
<bandwidth-value>1000</bandwidth-value>
</bandwidth>
<max-bw-threshold y:self="/rest/config/running/router/mpls/autobw-threshold-table/max-
bw-threshold">
  </max-bw-threshold>
</autobw-threshold-table>
```

The following example uses the POST option to configure the threshold table with a bandwidth value of 1000 and a threshold value of 99.

URI

<http://host:80/rest/config/running/router/mpls/autobw-threshold-table>

Request Body

```
<bandwidth><bandwidth-value>1000</bandwidth-value><threshold>99</threshold></bandwidth>
```

Response Body

None

The following example uses the DELETE option.

URI

<http://host:80/rest/config/running/router/mpls/autobw-threshold-table>

Request Body

None

Response Body

None

router/mpls/bypass-lsp

Configures, modifies or retrieves MPLS Bypass LSP information.

Resource URIs

URI	Description
<base_URI>/config/running/router/mpls/bypass-lsp	Configures, modifies or retrieves MPLS Bypass LSP information.

GET URIs	Descriptions
<base_URI>/config/running/router/mpls/bypass-lsp/{bypass-lsp-name}	Configures, modifies or retrieves MPLS Bypass LSP information.
<base_URI>/config/running/router/mpls/bypass-lsp/{bypass-lsp-name}/to	Retrieves LSP destination address.
<base_URI>/config/running/router/mpls/bypass-lsp/{bypass-lsp-name}/from	Retrieves LSP source address.
<base_URI>/config/running/router/mpls/bypass-lsp/{bypass-lsp-name}/tie-breaking	Retrieves the tie breaking mode configuration.
<base_URI>/config/running/router/mpls/bypass-lsp/{bypass-lsp-name}/adaptive	Retrieves LSP adaptive configuration.
<base_URI>/config/running/router/mpls/bypass-lsp/{bypass-lsp-name}/reoptimize-timer	Retrieves Reoptimization timer configuration.
<base_URI>/config/running/router/mpls/bypass-lsp/{bypass-lsp-name}/commit	Retrieves changes to adaptive LSP configuration.
<base_URI>/config/running/router/mpls/bypass-lsp/{bypass-lsp-name}/record	Retrieves the recording path routes configuration.
<base_URI>/config/running/router/mpls/bypass-lsp/{bypass-lsp-name}/cos	Retrieves class of service.
<base_URI>/config/running/router/mpls/bypass-lsp/{bypass-lsp-name}/hop-limit	Displays the limit of hops the LSP can traverse.
<base_URI>/config/running/router/mpls/bypass-lsp/{bypass-lsp-name}/cspf-computation-mode	Displays cspf-computation-mode.
<base_URI>/config/running/router/mpls/bypass-lsp/{bypass-lsp-name}/traffic-engineering	Displays traffic engineering details.
<base_URI>/config/running/router/mpls/bypass-lsp/{bypass-lsp-name}/traffic-engineering/mean-rate	Retrieves the mean rate in kbps. Range is 0-2147483647.
<base_URI>/config/running/router/mpls/bypass-lsp/{bypass-lsp-name}/traffic-engineering/max-rate	Retrieves the max-rate in kbps. Range is 0-2147483647.
<base_URI>/config/running/router/mpls/bypass-lsp/{bypass-lsp-name}/traffic-engineering/max-burst	Retrieves the max-burst in bytes. Range is 0-2147483647.

GET URIs	Descriptions
<base_URI>/config/running/router/mpls/bypass-lsp/{bypass-lsp-name}/priority	Displays priority
<base_URI>/config/running/router/mpls/bypass-lsp/{bypass-lsp-name}/priority/lsp-hold-priority	Displays LSP-hold priority. Range is 0 to 7. Default is 0.
<base_URI>/config/running/router/mpls/bypass-lsp/{bypass-lsp-name}/exclude-any	Exclude any of the administrative groups.
<base_URI>/config/running/router/mpls/bypass-lsp/{bypass-lsp-name}/include-any	Include any of the administrative groups
<base_URI>/config/running/router/mpls/bypass-lsp/{bypass-lsp-name}/include-all	Include all of the administrative groups
<base_URI>/config/running/router/mpls/bypass-lsp/{bypass-lsp-name}/exclude-interface/{bypass-exclude-interface-type},{bypass-exclude-interface-name}	Displays exclude-interface status (true / false).
<base_URI>/config/running/router/mpls/bypass-lsp/{bypass-lsp-name}/primary-path	Displays primary explicit path.
<base_URI>/config/running/router/mpls/bypass-lsp/{bypass-lsp-name}/enable	Enables a bypass lsp.

POST URIs	Payload	Description
<base_URI>/config/running/router/mpls	<bypass-lsp><bypass-lsp-name>{string}</bypass-lsp-name></bypass-lsp>	Creates bypass LSP configuration.
<base_URI>/config/running/router/mpls/bypass-lsp/{bypass-lsp-name}	<exclude-interface><bypass-exclude-interface-type>{mpls-interface-type}</bypass-exclude-interface-type><bypass-exclude-interface-name>{interface-type}</bypass-exclude-interface-name></exclude-interface>	Configures a bypass LSP.

PATCH URIs	Payload	Description
<base_URI>/config/running/router/mpls/bypass-lsp/{bypass-lsp-name}	<bypass-lsp><to>{inet:ipv4-address}</to></bypass-lsp>	Configures LSP destination address.
<base_URI>/config/running/router/mpls/bypass-lsp/{bypass-lsp-name}	<bypass-lsp><from>{inet:ipv4-address}</from></bypass-lsp>	Configures LSP source address.
<base_URI>/config/running/router/mpls/bypass-lsp/{bypass-lsp-name}	<bypass-lsp><tie-breaking>{tie-breaking}</tie-breaking></bypass-lsp>	Configures the tie breaking mode.
<base_URI>/config/running/router/mpls/bypass-lsp/{bypass-lsp-name}	<bypass-lsp><adaptive>true</adaptive></bypass-lsp>	Modifies the LSP adaptive configuration.

PATCH URIs	Payload	Description
<base_URI>/config/running/router/mpls/bypass-lsp/{bypass-lsp-name}	<bypass-lsp><reoptimize-timer>{uint32}</reoptimize-timer></bypass-lsp>	Modifies eeoptimization timer configuration.
<base_URI>/config/running/router/mpls/bypass-lsp/{bypass-lsp-name}	<bypass-lsp><commit>true</commit></bypass-lsp>	Commit the changes to adaptive LSP.
<base_URI>/config/running/router/mpls/bypass-lsp/{bypass-lsp-name}	<bypass-lsp><record>{enable-disable}</record></bypass-lsp>	Enables/disables recording path routes.
<base_URI>/config/running/router/mpls/bypass-lsp/{bypass-lsp-name}	<bypass-lsp><cos>{uint32}</cos></bypass-lsp>	Updates class of service.
<base_URI>/config/running/router/mpls/bypass-lsp/{bypass-lsp-name}	<bypass-lsp><hop-limit>{uint16}</hop-limit></bypass-lsp>	Updates the limit of hops which the LSP can traverse.
<base_URI>/config/running/router/mpls/bypass-lsp/{bypass-lsp-name}	<bypass-lsp><cspf-computation-mode>{cspf-computation-mode}</cspf-computation-mode></bypass-lsp>	Updates cspf-computation-mode.
<base_URI>/config/running/router/mpls/bypass-lsp/{bypass-lsp-name}/traffic-engineering	<traffic-engineering><mean-rate>{uint32}</mean-rate></traffic-engineering>	Updates mean rate in kbps. Range is 0-2147483647.
<base_URI>/config/running/router/mpls/bypass-lsp/{bypass-lsp-name}/traffic-engineering	<traffic-engineering><max-rate>{uint32}</max-rate></traffic-engineering>	Updates max rate in kbps. Range is 0-2147483647.
<base_URI>/config/running/router/mpls/bypass-lsp/{bypass-lsp-name}/traffic-engineering	<traffic-engineering><max-burst>{uint32}</max-burst></traffic-engineering>	Updates Max-burst in bytes. Range is 0-2147483647.
<base_URI>/config/running/router/mpls/bypass-lsp/{bypass-lsp-name}/priority	<priority><lsp-setup-priority>{uint32}</lsp-setup-priority><lsp-hold-priority>{uint32}</lsp-hold-priority></priority>	Updates the lsp setup priority to include all of the administrative groups.
<base_URI>/config/running/router/mpls/bypass-lsp/{bypass-lsp-name}	<bypass-lsp><exclude-any>{string}</exclude-any></bypass-lsp>	Excludes any of the administrative groups.
<base_URI>/config/running/router/mpls/bypass-lsp/{bypass-lsp-name}	<bypass-lsp><include-any>{string}</include-any></bypass-lsp>	Includes any of the administrative groups
<base_URI>/config/running/router/mpls/bypass-lsp/{bypass-lsp-name}	<bypass-lsp><include-all>{string}</include-all></bypass-lsp>	Includes all of the administrative groups

PATCH URIs	Payload	Description
<base_URI>/config/running/router/mpls/bypass-lsp/{bypass-lsp-name}	<bypass-lsp><primary-path>{string}</primary-path></bypass-lsp>	Updates a primary explicit path.
<base_URI>/config/running/router/mpls/bypass-lsp/{bypass-lsp-name}	<bypass-lsp><enable>>true</enable></bypass-lsp>	Enables a bypass LSP.

PUT URIs	PAYLOAD	Descriptions
<base_URI>/config/running/router/mpls/bypass-lsp/{bypass-lsp-name}/to	<to>{inet:ipv4-address}</to>	Configures bypass LSP destination address.
<base_URI>/config/running/router/mpls/bypass-lsp/{bypass-lsp-name}/from	<from>{inet:ipv4-address}</from>	Configures bypass LSP source address.
<base_URI>/config/running/router/mpls/bypass-lsp/{bypass-lsp-name}/tie-breaking	<tie-breaking>{tie-breaking}</tie-breaking>	Updates the tie breaking mode.
<base_URI>/config/running/router/mpls/bypass-lsp/{bypass-lsp-name}/adaptive	<adaptive>true</adaptive>	Configures bypass LSP adaptive configuration.
<base_URI>/config/running/router/mpls/bypass-lsp/{bypass-lsp-name}/reoptimize-timer	<reoptimize-timer>{uint32}</reoptimize-timer>	Configures reoptimization timer.
<base_URI>/config/running/router/mpls/bypass-lsp/{bypass-lsp-name}/commit	<commit>true</commit>	Commit the changes to adaptive LSP.
<base_URI>/config/running/router/mpls/bypass-lsp/{bypass-lsp-name}/record	<record>{enable-disable}</record>	Enable/disable recording path routes.
<base_URI>/config/running/router/mpls/bypass-lsp/{bypass-lsp-name}/cos	<cos>{uint32}</cos>	Configure class of service.
<base_URI>/config/running/router/mpls/bypass-lsp/{bypass-lsp-name}/hop-limit	<hop-limit>{uint16}</hop-limit>	Configures limit of hops the LSP can traverse.
<base_URI>/config/running/router/mpls/bypass-lsp/{bypass-lsp-name}/cspf-computation-mode	<cspf-computation-mode>{cspf-computation-mode}</cspf-computation-mode>	Specify cspf-computation-mode.
<base_URI>/config/running/router/mpls/bypass-lsp/{bypass-lsp-name}/traffic-engineering/mean-rate	<mean-rate>{uint32}</mean-rate>	Sets Mean rate in kbps. Range is 0-2147483647.

PUT URIs	PAYLOAD	Descriptions
<base_URI>/config/running/router/mps/bypass-lsp/{bypass-lsp-name}/traffic-engineering/max-rate	<max-rate>{uint32}</max-rate>	Sets Max-rate in kbps. Range is 0-2147483647.
<base_URI>/config/running/router/mps/bypass-lsp/{bypass-lsp-name}/traffic-engineering/max-burst	<max-burst>{uint32}</max-burst>	Sets Max-burst-rate in kbps. Range is 0-2147483647.
<base_URI>/config/running/router/mps/bypass-lsp/{bypass-lsp-name}/priority/lsp-hold-priority	<priority><lsp-setup-priority>{uint32}</lsp-setup-priority><lsp-hold-priority>{uint32}</lsp-hold-priority></priority>	Sets lsp hold priority.
<base_URI>/config/running/router/mps/bypass-lsp/{bypass-lsp-name}/exclude-any	<exclude-any>{string}</exclude-any>	Excludes any of the administrative groups.
<base_URI>/config/running/router/mps/bypass-lsp/{bypass-lsp-name}/include-any	<include-any>{string}</include-any>	Includes any of the administrative groups
<base_URI>/config/running/router/mps/bypass-lsp/{bypass-lsp-name}/include-all	<include-all>{string}</include-all>	Includes all of the administrative groups
<base_URI>/config/running/router/mps/bypass-lsp/{bypass-lsp-name}/primary-path	<primary-path>{string}</primary-path>	Updates a primary explicit path.
<base_URI>/config/running/router/mps/bypass-lsp/{bypass-lsp-name}/enable	<enable>>true</enable>	Enables a bypass LSP.

DELETE URIs
<base_URI>/config/running/router/mps/bypass-lsp/{bypass-lsp-name}
<base_URI>/config/running/router/mps/bypass-lsp/{bypass-lsp-name}/to
<base_URI>/config/running/router/mps/bypass-lsp/{bypass-lsp-name}/from
<base_URI>/config/running/router/mps/bypass-lsp/{bypass-lsp-name}/tie-breaking
<base_URI>/config/running/router/mps/bypass-lsp/{bypass-lsp-name}/adaptive
<base_URI>/config/running/router/mps/bypass-lsp/{bypass-lsp-name}/reoptimize-timer
<base_URI>/config/running/router/mps/bypass-lsp/{bypass-lsp-name}/record
<base_URI>/config/running/router/mps/bypass-lsp/{bypass-lsp-name}/cos
<base_URI>/config/running/router/mps/bypass-lsp/{bypass-lsp-name}/hop-limit
<base_URI>/config/running/router/mps/bypass-lsp/{bypass-lsp-name}/cspf-computation-mode
<base_URI>/config/running/router/mps/bypass-lsp/{bypass-lsp-name}/traffic-engineering/mean-rate

DELETE URIs
<base_URI>/config/running/router/mpls/bypass-lsp/{bypass-lsp-name}/traffic-engineering/max-rate
<base_URI>/config/running/router/mpls/bypass-lsp/{bypass-lsp-name}/traffic-engineering/max-burst
<base_URI>/config/running/router/mpls/bypass-lsp/{bypass-lsp-name}/priority/lsp-hold-priority
<base_URI>/config/running/router/mpls/bypass-lsp/{bypass-lsp-name}/exclude-any
<base_URI>/config/running/router/mpls/bypass-lsp/{bypass-lsp-name}/include-any
<base_URI>/config/running/router/mpls/bypass-lsp/{bypass-lsp-name}/include-all
<base_URI>/config/running/router/mpls/bypass-lsp/{bypass-lsp-name}/exclude-interface/{bypass-exclude-interface-type},{bypass-exclude-interface-name}
<base_URI>/config/running/router/mpls/bypass-lsp/{bypass-lsp-name}/primary-path
<base_URI>/config/running/router/mpls/bypass-lsp/{bypass-lsp-name}/enable

Parameters

max-bypasses

Maximum number of dynamic bypass LSPs that can be created for this MPLS interface.

max-bypasses-per-mp

The limit for total number of dynamic bypass LSPs that can be created to a merge point.

enable-all-interfaces

Enable a dynamic bypass on all MPLS interfaces.

reoptimize-timer

Reoptimization timer value in seconds for the dynamic bypass LSPs. Range 30 - 65535 seconds. The default is 0, which means re-optimization is disabled.

Usage Guidelines

GET, POST, PUT, PATCH, DELETE, OPTIONS, and HEAD operations are supported.

Examples

The following example uses the GET option to retrieve the configuration details.

URI

<http://host:80/rest/config/running/router/mpls/bypass-lsp/bypass1>

Request Body

None

Response Body

```
<bypass-lsp xmlns="urn:brocade.com:mgmt:brocade-mpls" xmlns:y="http://brocade.com/ns/rest" y:self="/rest/config/running/router/mpls/bypass-lsp/bypass1">
  <bypass-lsp-name>bypass1</bypass-lsp-name>
  <traffic-engineering y:self="/rest/config/running/router/mpls/bypass-lsp/bypass1/traffic-engineering">
    </traffic-engineering>
  <priority y:self="/rest/config/running/router/mpls/bypass-lsp/bypass1/priority">
    </priority>
</bypass-lsp>
```

The following example uses the POST option to configure a bypass LSP, "bypass1".

URI

http://host:80/rest/config/running/router/mpls

Request Body

```
<bypass-lsp><bypass-lsp-name>bypass1</bypass-lsp-name></bypass-lsp>
```

Response Body

None.

The following example uses the DELETE option to remove a configured bypass LSP, "bypass1".

URI

http://host:80/rest/config/running/router/mpls/bypass-lsp/bypass1

Request Body

None

Response Body

None

router/mpls/dynamic-bypass

Configures, modifies or retrieves MPLS Dynamic Bypass LSP information.

Resource URIs

URI	Description
<base_URI>/config/running/router/mpls/dynamic-bypass	Configures, modifies or retrieves MPLS Dynamic Bypass LSP information.

GET URIs	Description
<base_URI>/config/running/router/mpls/dynamic-bypass	Displays MPLS Dynamic Bypass LSP information.
<base_URI>/config/running/router/mpls/dynamic-bypass/max-bypasses	Displays maximum number of dynamic bypass LSPs that can be created for this MPLS interface.
<base_URI>/config/running/router/mpls/dynamic-bypass/max-bypasses-per-mp	Displays the limit for total number of dynamic bypass LSPs that can be created to a merge point.
<base_URI>/config/running/router/mpls/dynamic-bypass/enable-all-interfaces	Returns true if dynamic bypass on all MPLS interfaces is enabled.
<base_URI>/config/running/router/mpls/dynamic-bypass/reoptimize-timer	Displays re-optimization value.
<base_URI>/config/running/router/mpls/dynamic-bypass/disable	Returns true if Disable dynamic bypass is set.

POST URIs	Payload	Description
<base_URI>/config/running/router/mpls	<dynamic-bypass />	Configures Displays MPLS Dynamic Bypass LSP.

PATCH URIs	Payload	Description
<base_URI>/config/running/router/mpls/dynamic-bypass	<dynamic-bypass><max-bypasses>{uint32}</max-bypasses></dynamic-bypass>	Sets maximum number of dynamic bypass LSPs that can be created for this MPLS interface.
<base_URI>/config/running/router/mpls/dynamic-bypass	<dynamic-bypass><max-bypasses-per-mp>{uint32}</max-bypasses-per-mp></dynamic-bypass>	Sets the limit for total number of dynamic bypass LSPs that can be created to a merge point.
<base_URI>/config/running/router/mpls/dynamic-bypass	<dynamic-bypass><enable-all-interfaces>true</enable-all-interfaces></dynamic-bypass>	Enables dynamic bypass on all MPLS interfaces.

PATCH URIs	Payload	Description
<base_URI>/config/running/router/mpls/dynamic-bypass	<dynamic-bypass><reoptimize-timer>{uint32}</reoptimize-timer></dynamic-bypass>	Sets re-optimization value.
<base_URI>/config/running/router/mpls/dynamic-bypass	<dynamic-bypass><disable>true</disable></dynamic-bypass>	Disables dynamic bypass.

PUT URIs	Payload	Description
<base_URI>/config/running/router/mpls/dynamic-bypass	<dynamic-bypass />	Configures Displays MPLS Dynamic Bypass LSP.
<base_URI>/config/running/router/mpls/dynamic-bypass/max-bypasses	<max-bypasses>{uint32}</max-bypasses>	Sets maximum number of dynamic bypass LSPs that can be created for this MPLS interface.
<base_URI>/config/running/router/mpls/dynamic-bypass/max-bypasses-per-mp	<max-bypasses-per-mp>{uint32}</max-bypasses-per-mp>	Sets the limit for total number of dynamic bypass LSPs that can be created to a merge point.
<base_URI>/config/running/router/mpls/dynamic-bypass/enable-all-interfaces	<enable-all-interfaces>true</enable-all-interfaces>	Enables dynamic bypass on all MPLS interfaces.
<base_URI>/config/running/router/mpls/dynamic-bypass/reoptimize-timer	<reoptimize-timer>{uint32}</reoptimize-timer>	Sets re-optimization value.
<base_URI>/config/running/router/mpls/dynamic-bypass/disable	<disable>true</disable>	Disables dynamic bypass.

DELETE URIs
<base_URI>/config/running/router/mpls/dynamic-bypass
<base_URI>/config/running/router/mpls/dynamic-bypass/max-bypasses-per-mp
<base_URI>/config/running/router/mpls/dynamic-bypass/enable-all-interfaces
<base_URI>/config/running/router/mpls/dynamic-bypass/reoptimize-timer
<base_URI>/config/running/router/mpls/dynamic-bypass/disable

Parameters

max-bypasses

Maximum number of dynamic bypass LSPs that can be created for this MPLS interface.

max-bypasses-per-mp

The limit for total number of dynamic bypass LSPs that can be created to a merge point.

enable-all-interfaces

Enable a dynamic bypass on all MPLS interfaces.

reoptimize-timer

Reoptimization timer value in seconds for the dynamic bypass LSPs. Range 30 - 65535 seconds. The default is 0, which means re-optimization is disabled.

Usage Guidelines

GET, POST, PUT, PATCH, DELETE, OPTIONS, and HEAD operations are supported.

Examples

The following example uses the GET option to retrieve the configuration details.

URI

http://host:80/rest/config/running/router/mpls/dynamic-bypass

Request Body

None

Response Body

```
<dynamic-bypass xmlns="urn:brocade.com:mgmt:brocade-mpls" xmlns:y="http://brocade.com/ns/rest" y:self="/rest/config/running/router/mpls/dynamic-bypass">
  <max-bypasses>500</max-bypasses>
  <max-bypasses-per-mp>500</max-bypasses-per-mp>
  <enable-all-interfaces>true</enable-all-interfaces>
  <reoptimize-timer>301</reoptimize-timer>
</dynamic-bypass>
```

The following example uses the PATCH option to enable all interfaces for dynamic bypass.

URI

http://host:80/rest/config/running/router/mpls/dynamic-bypass

Request Body

```
<dynamic-bypass><enable-all-interfaces>true</enable-all-interfaces></dynamic-bypass>
```

Response Body

None.

The following example uses the DELETE option to delete maximum bypasses per mp.

URI

http://host:80/rest/config/running/router/mpls/dynamic-bypass/max-bypasses-per-mp

Request Body

None

Response Body

None

router/mpls/ldp

Configures MPLS LDP.

Resource URIs

URI	Description
<base_URI>/config/running/router/mpls/ldp	Configures MPLS LDP.

Following are the supported URIs.

GET URIs	Description
<base_URI>/config/running/router/mpls/ldp	Configures MPLS LDP.
<base_URI>/config/running/router/mpls/ldp/load-sharing	Number of load-sharing paths.
<base_URI>/config/running/router/mpls/ldp/hello-interval-link	Global link hello interval.
<base_URI>/config/running/router/mpls/ldp/hello-interval-target	Target interval in seconds. Range is 1-32767. Default is 15.
<base_URI>/config/running/router/mpls/ldp/hello-timeout-link	IDP time out in seconds. Range is 2-65535. Default is 15.
<base_URI>/config/running/router/mpls/ldp/hello-timeout-target	IDP target time out in seconds. Range is 2-65535. Default is 45.
<base_URI>/config/running/router/mpls/ldp/ka-interval	Keep alive interval.
<base_URI>/config/running/router/mpls/ldp/ka-int-count	Ka Interval in seconds. Range is 1-65535. Default is 6.
<base_URI>/config/running/router/mpls/ldp/ka-timeout	Keep alive timeout.
<base_URI>/config/running/router/mpls/ldp/filter-fec-in	Apply filtering on inbound FECs.
<base_URI>/config/running/router/mpls/ldp/filter-fec-out	Apply filtering on inbound FECs.
<base_URI>/config/running/router/mpls/ldp/advertise-fec	Prefix-list specifying controls on destination prefixes.
<base_URI>/config/running/router/mpls/ldp/fec-128-for-auto-discovered	Use LDP FEC 128 for auto-discovered VPLS peers.
<base_URI>/config/running/router/mpls/ldp/lsr-id	LDP LSR ID.
<base_URI>/config/running/router/mpls/ldp/session/{ldp-session-ip}/filter-fec-out	Apply filtering on outbound FECs.
<base_URI>/config/running/router/mpls/ldp/session/{ldp-session-ip}/key	Enable TCP-MD5 authentication.

GET URIs	Description
<base_URI>/config/running/router/mpls/ldp/rx-label-silence-timer	Receive label silence time.
<base_URI>/config/running/router/mpls/ldp/graceful-restart	Enter MPLS LDP GR Config mode.
<base_URI>/config/running/router/mpls/ldp/graceful-restart/helper-only	Helper only mode.
<base_URI>/config/running/router/mpls/ldp/graceful-restart/max-neighbor-reconnect-time	Maximum time to wait for neighbor to reconnect.
<base_URI>/config/running/router/mpls/ldp/graceful-restart/max-neighbor-recovery-time	Maximum time to wait for neighbor to recover.
<base_URI>/config/running/router/mpls/ldp/graceful-restart/reconnect-time	Session reconnect time.
<base_URI>/config/running/router/mpls/ldp/graceful-restart/recovery-time	Recovery time.
<base_URI>/config/running/router/mpls/ldp/eol	Enter MPLS LDP EOL Config mode.
<base_URI>/config/running/router/mpls/ldp/eol/tx-label-silence-timer	Transmit label silence timer.
<base_URI>/config/running/router/mpls/ldp/eol/notification-timer	Notification timer.
<base_URI>/config/running/router/mpls/ldp/tunnel-metric	LDP tunnel metric value.
<base_URI>/config/running/router/mpls/ldp/label-withdrawal-delay	LDP Label Withdrawal Delay.

POST URIs	Payload	Description
<base_URI>/config/running/router/mpls	<ldp />	Configures MPLS protocol.
<base_URI>/config/running/router/mpls/ldp	<session><ldp-session-ip>{req_val}</ldp-session-ip></session>	Define LDP Session.
<base_URI>/config/running/router/mpls/ldp	<targeted-peer><ldp-targeted-peer-ip>{req_val}</ldp-targeted-peer-ip></targeted-peer>	IP address of the targeted peer.
<base_URI>/config/running/router/mpls/ldp	<graceful-restart />	Enter MPLS LDP GR Config mode.
<base_URI>/config/running/router/mpls/ldp	<eol />	Enter MPLS LDP EOL Config mode.

PATCH URIs	Payload	Description
	<load-sharing>{uint32}</load-sharing>	Number of load-sharing paths.

PATCH URIs	Payload	Description
<base_URI>/config/running/router/mpls/ldp/load-sharing		
<base_URI>/config/running/router/mpls/ldp/hello-interval-link	<hello-interval-link>{uint32}</hello-interval-link>	Target interval in seconds. Range is 1-32767. Default is 15.
<base_URI>/config/running/router/mpls/ldp/hello-interval-target	<hello-interval-target>{uint32}</hello-interval-target>	IDP time out in seconds. Range is 2-65535. Default is 15.
<base_URI>/config/running/router/mpls/ldp/hello-timeout-link	<hello-timeout-link>{uint32}</hello-timeout-link>	IDP target time out in seconds. Range is 2-65535. Default is 45.
<base_URI>/config/running/router/mpls/ldp/hello-timeout-target	<hello-timeout-target>{uint32}</hello-timeout-target>	Keep alive interval.
<base_URI>/config/running/router/mpls/ldp/ka-interval	<ka-interval>{uint32}</ka-interval>	Ka Interval in seconds. Range is 1-65535. Default is 6.
<base_URI>/config/running/router/mpls/ldp/ka-int-count	<ka-int-count>{uint32}</ka-int-count>	Ka interval count in seconds. Range is 1-65535. Default is 6.
<base_URI>/config/running/router/mpls/ldp/ka-timeout	<ka-timeout>{uint32}</ka-timeout>	Ka interval time out in seconds. Rang is 1-65535.
<base_URI>/config/running/router/mpls/ldp/filter-fec-in	<filter-fec-in>{string}</filter-fec-in>	Apply filtering on inbound FECs.
<base_URI>/config/running/router/mpls/ldp/filter-fec-out	<filter-fec-out>{string}</filter-fec-out>	Apply filtering on outbound FECs.
<base_URI>/config/running/router/mpls/ldp/advertise-fec	<advertise-fec>{string}</advertise-fec>	Prefix-list specifying controls on destination prefixes.
<base_URI>/config/running/router/mpls/ldp/fec-128-for-auto-discovered	<fec-128-for-auto-discovered />	Use LDP FEC 128 for auto-discovered VPLS peers.
<base_URI>/config/running/router/mpls/ldp/lsr-id	<lsr-id>{inet:ipv4-address}</lsr-id>	Set IP address to be used as LSR id for LDP.
<base_URI>/config/running/router/mpls/ldp/session/{ldp-session-ip}	<session><filter-fec-out>{string}</filter-fec-out></session>	Apply filtering on outbound FECs.
<base_URI>/config/running/router/mpls/ldp/session/{ldp-session-ip}	<session><key>{string}</key></session>	Enable TCP-MD5 authentication.
<base_URI>/config/running/router/mpls/ldp/rx-label-silence-timer	<rx-label-silence-timer>{uint32}</rx-label-silence-timer>	Receive label silence time.
<base_URI>/config/running/router/mpls/ldp/graceful-restart/helper-only	<helper-only />	Helper only mode.

PATCH URIs	Payload	Description
<base_URI>/config/running/router/mps/ldp/graceful-restart/max-neighbor-reconnect-time	<max-neighbor-reconnect-time>{uint32}</max-neighbor-reconnect-time>	Maximum time to wait for neighbor to reconnect.
<base_URI>/config/running/router/mps/ldp/graceful-restart/max-neighbor-recovery-time	<max-neighbor-recovery-time>{uint32}</max-neighbor-recovery-time>	Maximum time to wait for neighbor to recover.
<base_URI>/config/running/router/mps/ldp/graceful-restart/reconnect-time	<reconnect-time>{uint32}</reconnect-time>	Session reconnect time.
<base_URI>/config/running/router/mps/ldp/graceful-restart/recovery-time	<recovery-time>{uint32}</recovery-time>	Recovery time.
<base_URI>/config/running/router/mps/ldp/eol/tx-label-silence-timer	<tx-label-silence-timer>{uint32}</tx-label-silence-timer>	Transmit label silence timer.
<base_URI>/config/running/router/mps/ldp/eol/notification-timer	<notification-timer>{uint32}</notification-timer>	Notification timer.
<base_URI>/config/running/router/mps/ldp/tunnel-metric	<tunnel-metric>{uint32}</tunnel-metric>	DP tunnel metric value.
<base_URI>/config/running/router/mps/ldp/label-withdrawal-delay	<label-withdrawal-delay>{uint32}</label-withdrawal-delay>	LDP Label Withdrawal Delay.

PUT URIs	Payload	Description
<base_URI>/config/running/router/mps/ldp/load-sharing	<load-sharing>{uint32}</load-sharing>	Number of load-sharing paths.
<base_URI>/config/running/router/mps/ldp/hello-interval-link	<hello-interval-link>{uint32}</hello-interval-link>	IDP interval in seconds. Range is 1-32767. Ddefault is 5.
<base_URI>/config/running/router/mps/ldp/hello-interval-target	<hello-interval-target>{uint32}</hello-interval-target>	Target interval in seconds. Range is 1-32767. Default is 15.
<base_URI>/config/running/router/mps/ldp/hello-timeout-link	<hello-timeout-link>{uint32}</hello-timeout-link>	Time out interval in seconds. Range is 2-65535. Default is 15.
<base_URI>/config/running/router/mps/ldp/hello-timeout-target	<hello-timeout-target>{uint32}</hello-timeout-target>	Targeted time out in seconds. Range is 2-65535. Default is 45.
<base_URI>/config/running/router/mps/ldp/ka-interval	<ka-interval>{uint32}</ka-interval>	Ka Interval in seconds. Range is 1-65535. Default is 6.
<base_URI>/config/running/router/mps/ldp/ka-int-count	<ka-int-count>{uint32}</ka-int-count>	Ka interval count in seconds. Range is 1-65535. Default is 6.

PUT URIs	Payload	Description
<base_URI>/config/running/router/mpls/ldp/ka-timeout	<ka-timeout>{uint32}</ka-timeout>	Ka interval time out in seconds. Rang is 1-65535.
<base_URI>/config/running/router/mpls/ldp/filter-fec-in	<filter-fec-in>{string}</filter-fec-in>	Apply filtering on inbound FECs.
<base_URI>/config/running/router/mpls/ldp/filter-fec-out	<filter-fec-out>{string}</filter-fec-out>	Apply filtering on outbound FECs.
<base_URI>/config/running/router/mpls/ldp/advertise-fec	<advertise-fec>{string}</advertise-fec>	Prefix-list specifying controls on destination prefixes.
<base_URI>/config/running/router/mpls/ldp/fec-128-for-auto-discovered	<fec-128-for-auto-discovered />	Use LDP FEC 128 for auto-discovered VPLS peers.
<base_URI>/config/running/router/mpls/ldp/lsr-id	<lsr-id>{inet:ipv4-address}</lsr-id>	Set IP address to be used as LSR id for LDP.
<base_URI>/config/running/router/mpls/ldp/session/{ldp-session-ip}/filter-fec-out	<filter-fec-out>{string}</filter-fec-out>	Apply filtering on outbound FECs.
<base_URI>/config/running/router/mpls/ldp/session/{ldp-session-ip}/key	<key>{string}</key>	Enable TCP-MD5 authentication.
<base_URI>/config/running/router/mpls/ldp/rx-label-silence-timer	<rx-label-silence-timer>{uint32}</rx-label-silence-timer>	Receive label silence time.
<base_URI>/config/running/router/mpls/ldp/graceful-restart/helper-only	<helper-only />	Helper only mode.
<base_URI>/config/running/router/mpls/ldp/graceful-restart/max-neighbor-reconnect-time	<max-neighbor-reconnect-time>{uint32}</max-neighbor-reconnect-time>	Maximum time to wait for neighbor to reconnect.
<base_URI>/config/running/router/mpls/ldp/graceful-restart/max-neighbor-recovery-time	<max-neighbor-recovery-time>{uint32}</max-neighbor-recovery-time>	Maximum time to wait for neighbor to recover.
<base_URI>/config/running/router/mpls/ldp/graceful-restart/reconnect-time	<reconnect-time>{uint32}</reconnect-time>	Session reconnect time.
<base_URI>/config/running/router/mpls/ldp/graceful-restart/recovery-time	<recovery-time>{uint32}</recovery-time>	Recovery time.
<base_URI>/config/running/router/mpls/ldp/eol/tx-label-silence-timer	<tx-label-silence-timer>{uint32}</tx-label-silence-timer>	Transmit label silence timer.
<base_URI>/config/running/router/mpls/ldp/eol/notification-timer	<notification-timer>{uint32}</notification-timer>	Notification timer.

PUT URIs	Payload	Description
<base_URI>/config/running/router/mpls/ldp/tunnel-metric	<tunnel-metric>{uint32}</tunnel-metric>	DP tunnel metric value.
<base_URI>/config/running/router/mpls/ldp/label-withdrawal-delay	<label-withdrawal-delay>{uint32}</label-withdrawal-delay>	LDP Label Withdrawal Delay.

DELETE URIs
<base_URI>/config/running/router/mpls/ldp
<base_URI>/config/running/router/mpls/ldp/load-sharing
<base_URI>/config/running/router/mpls/ldp/hello-interval-link
<base_URI>/config/running/router/mpls/ldp/hello-interval-target
<base_URI>/config/running/router/mpls/ldp/hello-timeout-link
<base_URI>/config/running/router/mpls/ldp/hello-timeout-target
<base_URI>/config/running/router/mpls/ldp/ka-interval
<base_URI>/config/running/router/mpls/ldp/ka-int-count
<base_URI>/config/running/router/mpls/ldp/ka-timeout
<base_URI>/config/running/router/mpls/ldp/filter-fec-in
<base_URI>/config/running/router/mpls/ldp/filter-fec-out
<base_URI>/config/running/router/mpls/ldp/advertise-fec
<base_URI>/config/running/router/mpls/ldp/fec-128-for-auto-discovered
<base_URI>/config/running/router/mpls/ldp/lsr-id
<base_URI>/config/running/router/mpls/ldp/session/{ldp-session-ip}
<base_URI>/config/running/router/mpls/ldp/session/{ldp-session-ip}/filter-fec-out
<base_URI>/config/running/router/mpls/ldp/session/{ldp-session-ip}/key
<base_URI>/config/running/router/mpls/ldp/targeted-peer/{ldp-targeted-peer-ip}
<base_URI>/config/running/router/mpls/ldp/rx-label-silence-timer
<base_URI>/config/running/router/mpls/ldp/graceful-restart
<base_URI>/config/running/router/mpls/ldp/graceful-restart/helper-only
<base_URI>/config/running/router/mpls/ldp/graceful-restart/max-neighbor-reconnect-time
<base_URI>/config/running/router/mpls/ldp/graceful-restart/max-neighbor-recovery-time
<base_URI>/config/running/router/mpls/ldp/graceful-restart/reconnect-time
<base_URI>/config/running/router/mpls/ldp/graceful-restart/recovery-time
<base_URI>/config/running/router/mpls/ldp/eol
<base_URI>/config/running/router/mpls/ldp/eol/tx-label-silence-timer
<base_URI>/config/running/router/mpls/ldp/eol/notification-timer

DELETE URIs
<base_URI>/config/running/router/mpls/ldp/tunnel-metric
<base_URI>/config/running/router/mpls/ldp/label-withdrawal-delay

Parameters

ldp-session-ip

Define LDP peer ip address.

ldp-targeted-peer-ip

Peer IP Address.

load-sharing

Number of load-sharing paths.

hello-interval-link

In seconds {1-32767, default 5}.

hello-interval-target

In seconds {1-32767, default 15}.

hello-timeout-link

In seconds {2-65535, default 15}.

hello-timeout-target

In seconds {2-65535, default 45}.

ka-interval

In seconds {1-65535 default 6}.

ka-int-count

In seconds {1-65535 default 6}.

ka-timeout

In seconds {1-65535}.

filter-fec-in

Apply filtering on inbound FECs.

filter-fec-out

Apply filtering on inbound FECs.

advertise-fec

In seconds {1-65535}.

lsr-id

IP address to be used as LSR id for LDP.

filter-fec-out

Apply filtering on outbound FECs.

rx-label-silence-timer

Receive label silence time {100-60000 ms}. The default is 1000.

key

Enable TCP-MD5 authentication.

rx-label-silence-timer

Receive label silence time {100-60000 ms}. The default value is 1000.

max-neighbor-reconnect-time

Maximum time to wait for neighbor to reconnect {60-300 sec}. The default value is 120.

max-neighbor-recovery-time

Maximum time to wait for neighbor to recover {60-3600 sec}. The default value is 120.

reconnect-time

Session reconnect time {60-300 sec}. The default value is 120.

recovery-time

Recovery time {60-3600 sec}. The default value is 120.

tx-label-silence-timer

Transmit label silence timer {100-60000 msec}.The default value is 1000.

notification-timer

Notification timer {100-120000 msec}. The default value is 60000.

tunnel-metric

LDP tunnel metric value {1-65535; default 0}.

label-withdrawal-delay

The range is from 0 to 300. The default value is 60.

Usage Guidelines

GET, POST, PUT, PATCH, DELETE, OPTIONS, and HEAD operations are supported.

Examples

The following example uses the GET option.

URI

http://host:80/rest/config/running/router/mpls/ldp

Request Body

None

Response Body

```
<ldp xmlns="urn:brocade.com:mgmt:brocade-mpls" xmlns:y="http://brocade.com/ns/rest"
y:self="/rest/config/running/router/mpls/ldp">
</ldp>
```

The following example uses the POST option to configure an LDP.

URI

`http://host:80/rest/config/running/router/mpls`

Request Body

```
<ldp />
```

Response Body

None

The following example uses the DELETE option to remove the LDP configuration.

URI

`http://host:80/rest/config/running/router/mpls/ldp`

Request Body

None

Response Body

None

router/mpls/lsp

Defines LSP.

Resource URIs

URI	Description
<base_URI>/config/running/router/mpls/lsp/{lsp-name}	Defines LSP.

GET URIs	Description
<base_URI>/config/running/router/mpls/lsp/{lsp-name}/to	Retrieves LSP destination address.
<base_URI>/config/running/router/mpls/lsp/{lsp-name}/cspf	Retrieves cspf.
<base_URI>/config/running/router/mpls/lsp/{lsp-name}/ipmtu	Retrieves IP Packet Maximum Transmission Unit configuration.
<base_URI>/config/running/router/mpls/lsp/{lsp-name}/metric	Retrieves the LSP metric configuration.
<base_URI>/config/running/router/mpls/lsp/{lsp-name}/revert-timer	Retrieves the lsp revert timer configuration.
<base_URI>/config/running/router/mpls/lsp/{lsp-name}/tie-breaking	Retrieves the tie breaking mode configuration for cspf.
<base_URI>/config/running/router/mpls/lsp/{lsp-name}/from	Retrieves LSP source address.
<base_URI>/config/running/router/mpls/lsp/{lsp-name}/primary-path	Retrieves primary explicit path.
<base_URI>/config/running/router/mpls/lsp/{lsp-name}/adaptive	Retrieves LSP/secpath adaptive configuration.
<base_URI>/config/running/router/mpls/lsp/{lsp-name}/reoptimize-timer	Retrieves Reoptimization timer configuration.
<base_URI>/config/running/router/mpls/lsp/{lsp-name}/commit	Retrieves adaptive LSP configuration.
<base_URI>/config/running/router/mpls/lsp/{lsp-name}/record	Retrieves the recording path routes configuration.
<base_URI>/config/running/router/mpls/lsp/{lsp-name}/cos	Retrieves class of service.
<base_URI>/config/running/router/mpls/lsp/{lsp-name}/hop-limit	Retrieves the limit of hops the LSP can traverse.
<base_URI>/config/running/router/mpls/lsp/{lsp-name}/cspf-computation-mode	Retrieves cspf-computation-mode configuration.
<base_URI>/config/running/router/mpls/lsp/{lsp-name}/traffic-engineering/mean-rate	Retrieves the mean rate in kbps. Range is 0-2147483647.

GET URIs	Description
<base_URI>/config/running/router/mpls/lsp/{lsp-name}/traffic-engineering/max-rate	Retrieves the Max-rate in kbps. Range is 0-2147483647.
<base_URI>/config/running/router/mpls/lsp/{lsp-name}/traffic-engineering/max-burst	Retrieves teh Max-burst in bytes. Range is 0-2147483647.
<base_URI>/config/running/router/mpls/lsp/{lsp-name}/priority/include-all	Retrieves the administrative groups.
<base_URI>/config/running/router/mpls/lsp/{lsp-name}/soft-preemption	Retrieves the LSP soft preemption capability configuration.
<base_URI>/config/running/router/mpls/lsp/{lsp-name}/frr	Retrieves the fast reroute options.
<base_URI>/config/running/router/mpls/lsp/{lsp-name}/frr/hop-limit	Retrieves hop limit.
<base_URI>/config/running/router/mpls/lsp/{lsp-name}/frr/link-protection	Retrieves link protection for LSP.
<base_URI>/config/running/router/mpls/lsp/{lsp-name}/frr/priority/lsp-frr-hold-priority	Retrieves the fast reroute priority number.
<base_URI>/config/running/router/mpls/lsp/{lsp-name}/frr/revertive/holdtime	Retrieves revertive hold time for the LSP.
<base_URI>/config/running/router/mpls/lsp/{lsp-name}/frr/revertive/global	Retrieves global revertive mode.
<base_URI>/config/running/router/mpls/lsp/{lsp-name}/secondary-path/{secpath-name}/standby	Retrieves the secondary-path hot standby configuration.
<base_URI>/config/running/router/mpls/lsp/{lsp-name}/secondary-path/{secpath-name}/cspf	Retrieves cspf status (Enable/Disable).
<base_URI>/config/running/router/mpls/lsp/{lsp-name}/secondary-path/{secpath-name}/ipmtu	Retrieves IP Packet Maximum Transmission Unit configuration.
<base_URI>/config/running/router/mpls/lsp/{lsp-name}/secondary-path/{secpath-name}/adaptive	Retrieves LSP/secpath to be adaptive.
<base_URI>/config/running/router/mpls/lsp/{lsp-name}/secondary-path/{secpath-name}/reoptimize-timer	Retrieves Reoptimization timer.
<base_URI>/config/running/router/mpls/lsp/{lsp-name}/secondary-path/{secpath-name}/commit	Retrieves the changes to adaptive LSP.
<base_URI>/config/running/router/mpls/lsp/{lsp-name}/secondary-path/{secpath-name}/record	Retrieves recording path route status (Enable or disable).
<base_URI>/config/running/router/mpls/lsp/{lsp-name}/secondary-path/{secpath-name}/cos	Retrieves class of service.
<base_URI>/config/running/router/mpls/lsp/{lsp-name}/secondary-path/{secpath-name}/hop-limit	Retrieves the hop limit which the LSP can traverse.
<base_URI>/config/running/router/mpls/lsp/{lsp-name}/secondary-path/{secpath-name}/cspf-computation-mode	Retrieves cspf-computation-mode.

GET URIs	Description
<base_URI>/config/running/router/mpls/lsp/{lsp-name}/secondary-path/{secpath-name}/traffic-engineering/mean-rate	Retrieves the mean rate in kbps. Range is 0-2147483647.
<base_URI>/config/running/router/mpls/lsp/{lsp-name}/secondary-path/{secpath-name}/traffic-engineering/max-rate	Retrieves the max-rate in kbps. Range is 0-2147483647.
<base_URI>/config/running/router/mpls/lsp/{lsp-name}/secondary-path/{secpath-name}/traffic-engineering/max-burst	Retrieves the max-burst in bytes. Range is 0-2147483647.
<base_URI>/config/running/router/mpls/lsp/{lsp-name}/secondary-path/{secpath-name}/priority/include-all	Retrieves the administrative groups.
<base_URI>/config/running/router/mpls/lsp/{lsp-name}/secondary-path/{secpath-name}/soft-preemption	Retrieves LSP soft preemption capability configuration.
<base_URI>/config/running/router/mpls/lsp/{lsp-name}/enable	Retrieves LSP configuration.
<base_URI>/config/running/router/mpls/lsp/{lsp-name}/frr	Displays Fast Reroute FRR configuration for an LSP.
<base_URI>/config/running/router/mpls/lsp/{lsp-name}/frr/bandwidth	Displays FRR bandwidth.
<base_URI>/config/running/router/mpls/lsp/{lsp-name}/frr/hop-limit	Displays hop limit for FRR.
<base_URI>/config/running/router/mpls/lsp/{lsp-name}/frr/facility-backup	Displays FRR facility backup protection status.
<base_URI>/config/running/router/mpls/lsp/{lsp-name}/frr/priority	Displays priority for fast reroute.
<base_URI>/config/running/router/mpls/lsp/{lsp-name}/frr/priority/lsp-frr-hold-priority	Displays FRR LSP hold priority value.
<base_URI>/config/running/router/mpls/lsp/{lsp-name}/autobw	Displays auto-bandwidth information
<base_URI>/config/running/router/mpls/lsp/{lsp-name}/autobw/template	Displays auto-bandwidth template information.
<base_URI>/config/running/router/mpls/lsp/{lsp-name}/autobw/adjustment-interval	Displays the configured adjustment-timer value.
<base_URI>/config/running/router/mpls/lsp/{lsp-name}/autobw/adjustment-threshold	Displays the configured adjustment-threshold value.
<base_URI>/config/running/router/mpls/lsp/{lsp-name}/autobw/min-bandwidth	Displays the configured minimum bandwidth.
<base_URI>/config/running/router/mpls/lsp/{lsp-name}/autobw/max-bandwidth	Displays the configured maximum bandwidth
<base_URI>/config/running/router/mpls/lsp/{lsp-name}/autobw/overflow-limit	Displays the configured overflow-limit value.

GET URIs	Description
<base_URI>/config/running/router/mpls/lsp/{lsp-name}/autobw/underflow-limit	Displays the number of samples that must be below the threshold to trigger a premature adjustment.
<base_URI>/config/running/router/mpls/lsp/{lsp-name}/autobw/mode	Displays auto-bandwidth mode.
<base_URI>/config/running/router/mpls/lsp/{lsp-name}/autobw/sample-recording	Displays whether the template is set to record the sample history.
<base_URI>/config/running/router/mpls/lsp/{lsp-name}/secondary-path/{secpath-name}/autobw	Displays auto-bandwidth information for secondary path.
<base_URI>/config/running/router/mpls/lsp/{lsp-name}/secondary-path/{secpath-name}/autobw/template	Displays auto-bandwidth template information for secondary path.
<base_URI>/config/running/router/mpls/lsp/{lsp-name}/secondary-path/{secpath-name}/autobw/adjustment-interval	Displays the configured adjustment-timer value for secondary path.
<base_URI>/config/running/router/mpls/lsp/{lsp-name}/secondary-path/{secpath-name}/autobw/adjustment-threshold	Displays the configured adjustment-threshold value for secondary path.
<base_URI>/config/running/router/mpls/lsp/{lsp-name}/secondary-path/{secpath-name}/autobw/min-bandwidth	The configured minimum bandwidth for secondary path.
<base_URI>/config/running/router/mpls/lsp/{lsp-name}/secondary-path/{secpath-name}/autobw/max-bandwidth	The configured maximum bandwidth for secondary path.
<base_URI>/config/running/router/mpls/lsp/{lsp-name}/secondary-path/{secpath-name}/autobw/overflow-limit	Displays the configured overflow-limit value for secondary path.
<base_URI>/config/running/router/mpls/lsp/{lsp-name}/secondary-path/{secpath-name}/autobw/underflow-limit	Displays the number of samples that must be below the threshold to trigger a premature adjustment for secondary path.
<base_URI>/config/running/router/mpls/lsp/{lsp-name}/secondary-path/{secpath-name}/autobw/mode	Displays auto-bandwidth mode for secondary path for secondary path.
<base_URI>/config/running/router/mpls/lsp/{lsp-name}/secondary-path/{secpath-name}/autobw/sample-recording	Displays whether the template is set to record the sample history for secondary path.

POST URIs	Payload	Description
<base_URI>/config/running/router/mpls	<lsp><lsp-name>(req_val)</lsp-name></lsp>	Creates LSP configuration.
<base_URI>/config/running/router/mpls/lsp/{lsp-name}	<frr />	Creates LSP name.
<base_URI>/config/running/router/mpls/lsp/{lsp-name}	<secondary-path><secpath-name>(req_val)</secpath-name></secondary-path>	Creates secondary path for the LSP and secondary explicit path.

POST URIs	Payload	Description
<base_URI>/config/running/router/mpls/lsp/{lsp-name}	<autobw />	Configures auto-bandwidth for an LSP.
<base_URI>/config/running/router/mpls/lsp/{lsp-name}/secondary-path/{secpath-name}	<autobw />	Configures auto-bandwidth for a secondary path.

PATCH URIs	Payload	Description
<base_URI>/config/running/router/mpls/lsp/{lsp-name}	<lsp><to>{inet:ipv4-address}</to></lsp>	Updates lsp name.
<base_URI>/config/running/router/mpls/lsp/{lsp-name}	<lsp><cspf>{enable-disable}</cspf></lsp>	Enables or disables cspf.
<base_URI>/config/running/router/mpls/lsp/{lsp-name}	<lsp><ipmtu>{uint32}</ipmtu></lsp>	Updates IP Packet Maximum Transmission Unit.
<base_URI>/config/running/router/mpls/lsp/{lsp-name}	<lsp><metric>{uint32}</metric></lsp>	Updates the LSP metric.
<base_URI>/config/running/router/mpls/lsp/{lsp-name}	<lsp><revert-timer>{uint32}</revert-timer></lsp>	Updates lsp revert timer.
<base_URI>/config/running/router/mpls/lsp/{lsp-name}	<lsp><tie-breaking>(tie-breaking)</tie-breaking></lsp>	Updates the tie breaking mode for cspf
<base_URI>/config/running/router/mpls/lsp/{lsp-name}	<lsp><from>{inet:ipv4-address}</from></lsp>	Updates LSP source address.
<base_URI>/config/running/router/mpls/lsp/{lsp-name}	<lsp><primary-path>{string}</primary-path></lsp>	Updates primary explicit path.
<base_URI>/config/running/router/mpls/lsp/{lsp-name}	<lsp><adaptive /></lsp>	Updates LSP/secpath adaptive configuration.
<base_URI>/config/running/router/mpls/lsp/{lsp-name}	<lsp><reoptimize-timer>{uint32}</reoptimize-timer></lsp>	Updates reoptimization timer configuration.
<base_URI>/config/running/router/mpls/lsp/{lsp-name}	<lsp><commit /></lsp>	Commit the changes to adaptive LSP.
<base_URI>/config/running/router/mpls/lsp/{lsp-name}	<lsp><record>{enable-disable}</record></lsp>	Enable/disable recording path routes
<base_URI>/config/running/router/mpls/lsp/{lsp-name}	<lsp><cos>{uint32}</cos></lsp>	Updates class of service.
<base_URI>/config/running/router/mpls/lsp/{lsp-name}	<lsp><hop-limit>{uint16}</hop-limit></lsp>	Updates the limit of hops which the LSP can traverse.
<base_URI>/config/running/router/mpls/lsp/{lsp-name}	<lsp><cspf-computation-mode>(cspf-computation-mode)</cspf-computation-mode></lsp>	Updates cspf-computation-mode.
<base_URI>/config/running/router/mpls/lsp/{lsp-name}/traffic-engineering/mean-rate	<mean-rate>{uint32}</mean-rate>	Updates mean rate in kbps.

PATCH URIs	Payload	Description
<base_URI>/config/running/router/mps/lsp/{lsp-name}/traffic-engineering/max-rate	<max-rate>{uint32}</max-rate>	Updates max rate in kbps.
<base_URI>/config/running/router/mps/lsp/{lsp-name}/traffic-engineering/max-burst	<max-burst>{uint32}</max-burst>	Updates Max-burst in bytes.
<base_URI>/config/running/router/mps/lsp/{lsp-name}/priority/include-all	<lsp-setup-priority><include-all>{string}</include-all></lsp-setup-priority>	Updates the lsp setup priority to include all of the administrative groups.
<base_URI>/config/running/router/mps/lsp/{lsp-name}	<lsp><soft-preemption /></lsp>	Updates LSP soft preemption capability.
<base_URI>/config/running/router/mps/lsp/{lsp-name}/frr/hop-limit	<lsp-frr-bandwidth><hop-limit>{uint8}</hop-limit></lsp-frr-bandwidth>	Updates the max bandwidth (in kbits/sec) for Detour/Backup LSP.
<base_URI>/config/running/router/mps/lsp/{lsp-name}/frr/hop-limit	<include-all><hop-limit>{uint8}</hop-limit></include-all>	Updates the administrative groups.
<base_URI>/config/running/router/mps/lsp/{lsp-name}/frr/link-protection	<link-protection />	Updates link protection for LSP.
<base_URI>/config/running/router/mps/lsp/{lsp-name}/frr/priority/lsp-frr-hold-priority	<lsp-frr-setup-priority><lsp-frr-hold-priority>{uint32}</lsp-frr-hold-priority></lsp-frr-setup-priority>	Updates the lsp-frr-hold-priority number.
<base_URI>/config/running/router/mps/lsp/{lsp-name}/frr/revertive/holdtime	<holdtime>{uint8}</holdtime>	Updates revertive hold time for the LSP.
<base_URI>/config/running/router/mps/lsp/{lsp-name}/frr/revertive/global	<global>{enable-disable}</global>	Updates global revertive mode.
<base_URI>/config/running/router/mps/lsp/{lsp-name}/secondary-path/{secpath-name}	<secondary-path><standby /></secondary-path>	Updates secondary Path for the LSP.
<base_URI>/config/running/router/mps/lsp/{lsp-name}/secondary-path/{secpath-name}	<secondary-path><cspf>{enable-disable}</cspf></secondary-path>	Updates secondary Path name for the LSP.
<base_URI>/config/running/router/mps/lsp/{lsp-name}/secondary-path/{secpath-name}	<secondary-path><ipmtu>{uint32}</ipmtu></secondary-path>	Updates secondary path and IP packet maximum transmission unit for the LSP.
<base_URI>/config/running/router/mps/lsp/{lsp-name}/secondary-path/{secpath-name}	<secondary-path><adaptive /></secondary-path>	Updates LSP/secpath adaptive configuration.
<base_URI>/config/running/router/mps/lsp/{lsp-name}/secondary-path/{secpath-name}	<secondary-path><reoptimize-timer>{uint32}</reoptimize-timer></secondary-path>	Updates reoptimization timer.

PATCH URIs	Payload	Description
<base_URI>/config/running/router/mpls/lsp/{lsp-name}/secondary-path/{secpath-name}	<secondary-path><commit /></secondary-path>	Commit the changes to adaptive LSP.
rest/config/running/router/mpls/lsp/{lsp-name}/secondary-path/{secpath-name}	<secondary-path><record>{enable-disable}</record></secondary-path>	Enable/disable recording path routes.
<base_URI>/config/running/router/mpls/lsp/{lsp-name}/secondary-path/{secpath-name}	<secondary-path><cos>{uint32}</cos></secondary-path>	Updates class of service.
<base_URI>/config/running/router/mpls/lsp/{lsp-name}/secondary-path/{secpath-name}	<secondary-path><hop-limit>{uint16}</hop-limit></secondary-path>	Updates limit of hops which the LSP can traverse.
<base_URI>/config/running/router/mpls/lsp/{lsp-name}/secondary-path/{secpath-name}	<secondary-path><cspf-computation-mode>{cspf-computation-mode}</cspf-computation-mode></secondary-path>	Updates cspf-computation-mode.
<base_URI>/config/running/router/mpls/lsp/{lsp-name}/secondary-path/{secpath-name}/traffic-engineering/mean-rate	<mean-rate>{uint32}</mean-rate>	Updates mean rate.
<base_URI>/config/running/router/mpls/lsp/{lsp-name}/secondary-path/{secpath-name}/traffic-engineering/max-rate	<max-rate>{uint32}</max-rate>	Updates max rate.
<base_URI>/config/running/router/mpls/lsp/{lsp-name}/secondary-path/{secpath-name}/traffic-engineering/max-burst	<max-burst>{uint32}</max-burst>	Updates max-burst.
<base_URI>/config/running/router/mpls/lsp/{lsp-name}/secondary-path/{secpath-name}/priority/include-all	<lsp-setup-priority><include-all>{string}</include-all></lsp-setup-priority>	Updates administrative groups.
<base_URI>/config/running/router/mpls/lsp/{lsp-name}/secondary-path/{secpath-name}	<secondary-path><soft-preemption /></secondary-path>	Updates LSP soft preemption capability.
<base_URI>/config/running/router/mpls/lsp/{lsp-name}	<lsp-select-path-mode><primary /><lsp>()</lsp><enable /></lsp-select-path-mode>	Updates manual path select mode.
<base_URI>/config/running/router/mpls/lsp/{lsp-name}	<lsp-select-path-mode><secondary>{leafref}</secondary><lsp>()</lsp><enable /></lsp-select-path-mode>	Updates a secondary path as selected path.

PATCH URIs	Payload	Description
<base_URI>/config/running/router/mppls/lsp/{lsp-name}/frr/bandwidth	<bandwidth><lsp-frr-bandwidth>{uint32}</lsp-frr-bandwidth></bandwidth>	Updates the FRR bandwidth for an LSP.
<base_URI>/config/running/router/mppls/lsp/{lsp-name}/frr/bandwidth	<bandwidth><inherit>true</inherit></bandwidth>	Add bandwidth to an FRR path.
<base_URI>/config/running/router/mppls/lsp/{lsp-name}/frr	<frr><hop-limit>{uint8}</hop-limit></frr>	Configures the number of hops the LSP can traverse.
<base_URI>/config/running/router/mppls/lsp/{lsp-name}/frr	<frr><facility-backup>true</facility-backup></frr>	Configures MPLS fast reroute by using the one-to-one backup method for a defined LSP
<base_URI>/config/running/router/mppls/lsp/{lsp-name}/frr/priority	<priority><lsp-frr-setup-priority>{uint32}</lsp-frr-setup-priority><lsp-frr-hold-priority>{uint32}</lsp-frr-hold-priority></priority>	Updates setup and hold priorities for the FRR detour routes within a specified LSP.

PUT URIs	Payload	Description
<base_URI>/config/running/router/mppls/lsp/{lsp-name}/to	<to>{inet:ipv4-address}</to>	Configures LSP destination address.
<base_URI>/config/running/router/mppls/lsp/{lsp-name}/cspf	<cspf>{enable-disable}</cspf>	Configures cspf.
<base_URI>/config/running/router/mppls/lsp/{lsp-name}/ipmtu	<ipmtu>{uint32}</ipmtu>	Configures IP Packet Maximum Transmission Unit configuration.
<base_URI>/config/running/router/mppls/lsp/{lsp-name}/metric	<metric>{uint32}</metric>	Configures the LSP metric.
<base_URI>/config/running/router/mppls/lsp/{lsp-name}/revert-timer	<revert-timer>{uint32}</revert-timer>	Configures lsp revert timer configuration.
<base_URI>/config/running/router/mppls/lsp/{lsp-name}/tie-breaking	<tie-breaking>(tie-breaking)</tie-breaking>	Configures the tie breaking mode for cspf.
<base_URI>/config/running/router/mppls/lsp/{lsp-name}/from	<from>{inet:ipv4-address}</from>	Configures LSP source address.
<base_URI>/config/running/router/mppls/lsp/{lsp-name}/primary-path	<primary-path>{string}</primary-path>	Configures primary explicit path.
<base_URI>/config/running/router/mppls/lsp/{lsp-name}/adaptive	<adaptive />	Configures LSP/secpath adaptive configuration.
<base_URI>/config/running/router/mppls/lsp/{lsp-name}/reoptimize-timer	<reoptimize-timer>{uint32}</reoptimize-timer>	Configures reoptimization timer configuration.

PUT URIs	Payload	Description
<base_URI>/config/running/router/mpls/lsp/{lsp-name}/commit	<commit />	Commit the changes to adaptive LSP.
<base_URI>/config/running/router/mpls/lsp/{lsp-name}/record	<record>{enable-disable}</record>	Enable/disable recording path routes.
<base_URI>/config/running/router/mpls/lsp/{lsp-name}/cos	<cos>{uint32}</cos>	Configure class of service.
<base_URI>/config/running/router/mpls/lsp/{lsp-name}/hop-limit	<hop-limit>{uint16}</hop-limit>	Limit of hops the LSP can traverse.
<base_URI>/config/running/router/mpls/lsp/{lsp-name}/cspf-computation-mode	<cspf-computation-mode>{cspf-computation-mode}</cspf-computation-mode>	Specify cspf-computation-mode.
<base_URI>/config/running/router/mpls/lsp/{lsp-name}/traffic-engineering/mean-rate	<mean-rate>{uint32}</mean-rate>	Mean rate in kbps. Range is 0-2147483647.
<base_URI>/config/running/router/mpls/lsp/{lsp-name}/traffic-engineering/max-rate	<max-rate>{uint32}</max-rate>	Max-rate in kbps. Range is 0-2147483647.
<base_URI>/config/running/router/mpls/lsp/{lsp-name}/traffic-engineering/max-burst	<max-burst>{uint32}</max-burst>	Max-burst in bytes. Range is 0-2147483647.
<base_URI>/config/running/router/mpls/lsp/{lsp-name}/priority/include-all	<lsp-setup-priority><include-all>{string}</include-all></lsp-setup-priority>	Include any of the administrative groups.
<base_URI>/config/running/router/mpls/lsp/{lsp-name}/soft-preemption	<soft-preemption />	Set LSP soft preemption capability.
<base_URI>/config/running/router/mpls/lsp/{lsp-name}/frr/hop-limit	<lsp-frr-bandwidth><hop-limit>{uint8}</hop-limit></lsp-frr-bandwidth>	Set Fast Reroute options.
<base_URI>/config/running/router/mpls/lsp/{lsp-name}/frr/hop-limit	<include-all><hop-limit>{uint8}</hop-limit></include-all>	Set hop limit.
<base_URI>/config/running/router/mpls/lsp/{lsp-name}/frr/link-protection	<link-protection />	Configures link protection for LSP.
<base_URI>/config/running/router/mpls/lsp/{lsp-name}/frr/priority/lsp-frr-hold-priority	<lsp-frr-setup-priority><lsp-frr-hold-priority>{uint32}</lsp-frr-hold-priority></lsp-frr-setup-priority>	Fast Reroute priority number.
<base_URI>/config/running/router/mpls/lsp/{lsp-name}/frr/revertive/holdtime	<holdtime>{uint8}</holdtime>	Configure revertive hold time for the LSP.

PUT URIs	Payload	Description
<base_URI>/config/running/router/mpls/lsp/{lsp-name}/frr/revertive/global	<global>{enable-disable}</global>	Configures global revertive mode.
<base_URI>/config/running/router/mpls/lsp/{lsp-name}/secondary-path/{secpath-name}/standby	<standby />	Make secondary-path hot standby.
<base_URI>/config/running/router/mpls/lsp/{lsp-name}/secondary-path/{secpath-name}/cspf	<cspf>{enable-disable}</cspf>	Enable/Disable cspf.
<base_URI>/config/running/router/mpls/lsp/{lsp-name}/secondary-path/{secpath-name}/ipmtu	<ipmtu>{uint32}</ipmtu>	Enables IP Packet Maximum Transmission Unit.
<base_URI>/config/running/router/mpls/lsp/{lsp-name}/secondary-path/{secpath-name}/adaptive	<adaptive />	Configure LSP/secpath to be adaptive.
<base_URI>/config/running/router/mpls/lsp/{lsp-name}/secondary-path/{secpath-name}/reoptimize-timer	<reoptimize-timer>{uint32}</reoptimize-timer>	Configure Reoptimization timer.
<base_URI>/config/running/router/mpls/lsp/{lsp-name}/secondary-path/{secpath-name}/commit	<commit />	Commit the changes to adaptive LSP.
<base_URI>/config/running/router/mpls/lsp/{lsp-name}/secondary-path/{secpath-name}/record	<record>{enable-disable}</record>	Enable or disable recording path routes.
<base_URI>/config/running/router/mpls/lsp/{lsp-name}/secondary-path/{secpath-name}/cos	<cos>{uint32}</cos>	Configure class of service.
<base_URI>/config/running/router/mpls/lsp/{lsp-name}/secondary-path/{secpath-name}/hop-limit	<hop-limit>{uint16}</hop-limit>	Configures the hop limit which the LSP can traverse.
<base_URI>/config/running/router/mpls/lsp/{lsp-name}/secondary-path/{secpath-name}/cspf-computation-mode	<cspf-computation-mode>(cspf-computation-mode)</cspf-computation-mode>	Configures cspf-computation-mode.
<base_URI>/config/running/router/mpls/lsp/{lsp-name}/secondary-path/{secpath-name}/traffic-engineering/mean-rate	<mean-rate>{uint32}</mean-rate>	Mean rate in kbps. Range is 0-2147483647.

PUT URIs	Payload	Description
<base_URI>/config/running/router/mps/lsp/{lsp-name}/secondary-path/{secpath-name}/traffic-engineering/max-rate	<max-rate>{uint32}</max-rate>	Max-rate in kbps. Range is 0-2147483647.
<base_URI>/config/running/router/mps/lsp/{lsp-name}/secondary-path/{secpath-name}/traffic-engineering/max-burst	<max-burst>{uint32}</max-burst>	Max-burst in bytes. Range is 0-2147483647.
<base_URI>/config/running/router/mps/lsp/{lsp-name}/secondary-path/{secpath-name}/priority/include-all	<lsp-setup-priority><include-all>{string}</include-all></lsp-setup-priority>	Configures any of the administrative groups.
<base_URI>/config/running/router/mps/lsp/{lsp-name}/secondary-path/{secpath-name}/soft-preemption	<soft-preemption />	Configures LSP soft preemption capability.
<base_URI>/config/running/router/mps/lsp/{lsp-name}/enable	<lsp-select-path-mode><primary /><enable /></lsp-select-path-mode>	Configures LSP.
<base_URI>/config/running/router/mps/lsp/{lsp-name}/enable	<lsp-select-path-mode><secondary>(leafref)</secondary><enable /></lsp-select-path-mode>	Configures a selected lsp path.
<base_URI>/config/running/router/mps/lsp/{lsp-name}/frr/facility-backup	<facility-backup>true</facility-backup>	Enables facility backup
<base_URI>/config/running/router/mps/lsp/{lsp-name}/autobw	<autobw />	Configures autobandwidth
<base_URI>/config/running/router/mps/lsp/{lsp-name}/autobw/adjustment-interval	<adjustment-interval>{uint32}</adjustment-interval>	Time interval after which the LSP bandwidth should be adjusted
<base_URI>/config/running/router/mps/lsp/{lsp-name}/autobw/adjustment-threshold/threshold-percentage	<threshold-percentage>{uint32}</threshold-percentage>	Configures threshold percentage: Bandwidth will be adjusted only if percentage difference of Max-Sample-BW w.r.t current-BW is greater than this value. Range 1-100%. Default: 0%.
<base_URI>/config/running/router/mps/lsp/{lsp-name}/autobw/adjustment-threshold/use-threshold-table	<use-threshold-table>true</use-threshold-table>	Configures an LSP to use a threshold table.

PUT URIs	Payload	Description
<base_URI>/config/running/router/mpls/lsp/{lsp-name}/autobw/max-bandwidth	<max-bandwidth>{uint32}</max-bandwidth>	Configures maximum bandwidth. The LSP bandwidth can never be greater than this value. max-bandwidth cannot be configured to be greater than the configured traffic-eng max-rate. Range 0 - 2147483647 kbps. Default: 0
<base_URI>/config/running/router/mpls/lsp/{lsp-name}/autobw/min-bandwidth	<min-bandwidth>{uint32}</min-bandwidth>	Configures minimum bandwidth ,The LSP bandwidth can never be lower than this value. Range 0 - 2147483647 kbps. Default: 0
<base_URI>/config/running/router/mpls/lsp/{lsp-name}/autobw/mode	<mode>{autobw-mode}</mode>	Sets autobandwidth to either monitor-only or monitor-and-signal.
<base_URI>/config/running/router/mpls/lsp/{lsp-name}/autobw/overflow-limit	<overflow-limit>{uint32}</overflow-limit>	Setsthe least number of times the sampled-BW should consecutively overflow adjustment-threshold to trigger premature adjustment. Range 0 - 65535. Default = 0 (never adjust for limit overflow).
<base_URI>/config/running/router/mpls/lsp/{lsp-name}/autobw/sample-recording	<sample-recording>{enable-disable}</sample-recording>	Disables or enables sample recording.
<base_URI>/config/running/router/mpls/lsp/{lsp-name}/autobw/template	<template>{leafref}</template>	Configures a primary LSP path to use an auto-bandwidth template.
<base_URI>/config/running/router/mpls/lsp/{lsp-name}/autobw/underflow-limit	<underflow-limit>{uint32}</underflow-limit>	Sets the number of samples that must be below the threshold to trigger a premature adjustment for primary path.
<base_URI>/config/running/router/mpls/lsp/{lsp-name}/secondary-path/{secpath-name}/autobw	<autobw />	Configures a secondary LSP path to use an auto-bandwidth template.
<base_URI>/config/running/router/mpls/lsp/{lsp-name}/secondary-path/{secpath-name}/autobw/adjustment-interval	<adjustment-interval>{uint32}</adjustment-interval>	Time interval after which the LSP bandwidth should be adjusted
<base_URI>/config/running/router/mpls/lsp/{lsp-name}/secondary-path/{secpath-name}/autobw/adjustment-threshold/threshold-percentage	<threshold-percentage>{uint32}</threshold-percentage>	Configures threshold percentage: Bandwidth will be adjusted only if percentage difference of Max-Sample-BW w.r.t current-BW is greater than this value. Range 1-100%. Default: 0%.

PUT URIs	Payload	Description
<base_URI>/config/running/router/mps/lsp/{lsp-name}/secondary-path/{secpath-name}/autobw/adjustment-threshold/use-threshold-table	<use-threshold-table>true</use-threshold-table>	Configures an LSP to use a threshold table.
<base_URI>/config/running/router/mps/lsp/{lsp-name}/secondary-path/{secpath-name}/autobw/max-bandwidth	<max-bandwidth>{uint32}</max-bandwidth>	Configures maximum bandwidth for secondary path. The LSP bandwidth can never be greater than this value. max-bandwidth cannot be configured to be greater than the configured traffic-eng max-rate. Range 0 - 2147483647 kbps. Default: 0
<base_URI>/config/running/router/mps/lsp/{lsp-name}/secondary-path/{secpath-name}/autobw/min-bandwidth	<min-bandwidth>{uint32}</min-bandwidth>	Configures minimum bandwidth for secondary path ,The LSP bandwidth can never be lower than this value. Range 0 - 2147483647 kbps. Default: 0
<base_URI>/config/running/router/mps/lsp/{lsp-name}/secondary-path/{secpath-name}/autobw/mode	<mode>{autobw-mode}</mode>	Sets the secondary LSP to monitor-only or monitor-and-signal mode.
<base_URI>/config/running/router/mps/lsp/{lsp-name}/secondary-path/{secpath-name}/autobw/overflow-limit	<overflow-limit>{uint32}</overflow-limit>	Sets the least number of times the sampled-BW should consecutively overflow adjustment-threshold to trigger premature adjustment, for secondary path. Range 0 - 65535. Default = 0 (never adjust for limit overflow).
<base_URI>/config/running/router/mps/lsp/{lsp-name}/secondary-path/{secpath-name}/autobw/sample-recording	<sample-recording>{enable-disable}</sample-recording>	Enables or disables sample recording for a secondary path.
<base_URI>/config/running/router/mps/lsp/{lsp-name}/secondary-path/{secpath-name}/autobw/template	<template>{leafref}</template>	Configures a secondary LSP path to use an auto-bandwidth template.
<base_URI>/config/running/router/mps/lsp/{lsp-name}/secondary-path/{secpath-name}/autobw/underflow-limit	<underflow-limit>{uint32}</underflow-limit>	Sets the number of samples which must be below the threshold to trigger a premature adjustment.

DELETE URIs
<base_URI>/config/running/router/mps/lsp/{lsp-name}
<base_URI>/config/running/router/mps/lsp/{lsp-name}/to
<base_URI>/config/running/router/mps/lsp/{lsp-name}/cspf

DELETE URIs
<base_URI>/config/running/router/mpls/lsp/{lsp-name}/ipmtu
<base_URI>/config/running/router/mpls/lsp/{lsp-name}/metric
<base_URI>/config/running/router/mpls/lsp/{lsp-name}/revert-timer
<base_URI>/config/running/router/mpls/lsp/{lsp-name}/tie-breaking
<base_URI>/config/running/router/mpls/lsp/{lsp-name}/from
<base_URI>/config/running/router/mpls/lsp/{lsp-name}/primary-path
<base_URI>/config/running/router/mpls/lsp/{lsp-name}/adaptive
<base_URI>/config/running/router/mpls/lsp/{lsp-name}/reoptimize-timer
<base_URI>/config/running/router/mpls/lsp/{lsp-name}/commit
<base_URI>/config/running/router/mpls/lsp/{lsp-name}/record
<base_URI>/config/running/router/mpls/lsp/{lsp-name}/cos
<base_URI>/config/running/router/mpls/lsp/{lsp-name}/hop-limit
<base_URI>/config/running/router/mpls/lsp/{lsp-name}/cspf-computation-mode
<base_URI>/config/running/router/mpls/lsp/{lsp-name}/traffic-engineering/mean-rate
<base_URI>/config/running/router/mpls/lsp/{lsp-name}/traffic-engineering/max-rate
<base_URI>/config/running/router/mpls/lsp/{lsp-name}/traffic-engineering/max-burst
<base_URI>/config/running/router/mpls/lsp/{lsp-name}/priority/include-all
<base_URI>/config/running/router/mpls/lsp/{lsp-name}/soft-preemption
<base_URI>/config/running/router/mpls/lsp/{lsp-name}/frr
<base_URI>/config/running/router/mpls/lsp/{lsp-name}/frr/hop-limit
<base_URI>/config/running/router/mpls/lsp/{lsp-name}/frr/link-protection
<base_URI>/config/running/router/mpls/lsp/{lsp-name}/frr/priority/lsp-frr-hold-priority
<base_URI>/config/running/router/mpls/lsp/{lsp-name}/frr/revertive/holdtime
<base_URI>/config/running/router/mpls/lsp/{lsp-name}/frr/revertive/global
<base_URI>/config/running/router/mpls/lsp/{lsp-name}/secondary-path/{secpath-name}
<base_URI>/config/running/router/mpls/lsp/{lsp-name}/secondary-path/{secpath-name}/standby
<base_URI>/config/running/router/mpls/lsp/{lsp-name}/secondary-path/{secpath-name}/cspf
<base_URI>/config/running/router/mpls/lsp/{lsp-name}/secondary-path/{secpath-name}/ipmtu
<base_URI>/config/running/router/mpls/lsp/{lsp-name}/secondary-path/{secpath-name}/adaptive
<base_URI>/config/running/router/mpls/lsp/{lsp-name}/secondary-path/{secpath-name}/reoptimize-timer
<base_URI>/config/running/router/mpls/lsp/{lsp-name}/secondary-path/{secpath-name}/commit
<base_URI>/config/running/router/mpls/lsp/{lsp-name}/secondary-path/{secpath-name}/record
<base_URI>/config/running/router/mpls/lsp/{lsp-name}/secondary-path/{secpath-name}/cos
<base_URI>/config/running/router/mpls/lsp/{lsp-name}/secondary-path/{secpath-name}/hop-limit

DELETE URIs
<base_URI>/config/running/router/mpls/lsp/{lsp-name}/secondary-path/{secpath-name}/cspf-computation-mode
<base_URI>/config/running/router/mpls/lsp/{lsp-name}/secondary-path/{secpath-name}/traffic-engineering/mean-rate
<base_URI>/config/running/router/mpls/lsp/{lsp-name}/secondary-path/{secpath-name}/traffic-engineering/max-rate
<base_URI>/config/running/router/mpls/lsp/{lsp-name}/secondary-path/{secpath-name}/traffic-engineering/max-burst
<base_URI>/config/running/router/mpls/lsp/{lsp-name}/secondary-path/{secpath-name}/priority/include-all
<base_URI>/config/running/router/mpls/lsp/{lsp-name}/secondary-path/{secpath-name}/soft-preemption
<base_URI>/config/running/router/mpls/lsp/{lsp-name}/secondary-path/{secpath-name}/autobw
<base_URI>/config/running/router/mpls/lsp/{lsp-name}/secondary-path/{secpath-name}/autobw/adjustment-threshold
<base_URI>/config/running/router/mpls/lsp/{lsp-name}/secondary-path/{secpath-name}/autobw/max-bandwidth
<base_URI>/config/running/router/mpls/lsp/{lsp-name}/secondary-path/{secpath-name}/autobw/min-bandwidth
<base_URI>/config/running/router/mpls/lsp/{lsp-name}/secondary-path/{secpath-name}/autobw/mode
<base_URI>/config/running/router/mpls/lsp/{lsp-name}/secondary-path/{secpath-name}/autobw/overflow-limit
<base_URI>/config/running/router/mpls/lsp/{lsp-name}/secondary-path/{secpath-name}/autobw/sample-recording
<base_URI>/config/running/router/mpls/lsp/{lsp-name}/secondary-path/{secpath-name}/autobw/underflow-limit
<base_URI>/config/running/router/mpls/lsp/{lsp-name}/enable
<base_URI>/config/running/router/mpls/lsp/{lsp-name}/frr
<base_URI>/config/running/router/mpls/lsp/{lsp-name}/frr/bandwidth
<base_URI>/config/running/router/mpls/lsp/{lsp-name}/frr/hop-limit
<base_URI>/config/running/router/mpls/lsp/{lsp-name}/frr/facility-backup
<base_URI>/config/running/router/mpls/lsp/{lsp-name}/autobw
<base_URI>/config/running/router/mpls/lsp/{lsp-name}/autobw/adjustment-threshold
<base_URI>/config/running/router/mpls/lsp/{lsp-name}/autobw/max-bandwidth
<base_URI>/config/running/router/mpls/lsp/{lsp-name}/autobw/min-bandwidth
<base_URI>/config/running/router/mpls/lsp/{lsp-name}/autobw/mode
<base_URI>/config/running/router/mpls/lsp/{lsp-name}/autobw/overflow-limit
<base_URI>/config/running/router/mpls/lsp/{lsp-name}/autobw/sample-recording
<base_URI>/config/running/router/mpls/lsp/{lsp-name}/autobw/underflow-limit

Parameters

lsp-name

Name (up to 64 characters).

secpath-name

Secondary explicit path name (up to 64 characters).

Usage Guidelines

GET, POST, PUT, PATCH, DELETE, OPTIONS, and HEAD operations are supported.

Examples

The following example uses the GET option to retrieve the configuration details; value of {lsp-name} is test2.

URI

http://host:80/rest/config/running/router/mpls/lsp/{lsp-name}/frr

Request Body

None

Response Body

```
<frr xmlns="urn:brocade.com:mgmt:brocade-mpls" xmlns:y="http://brocade.com/ns/rest"
y:self="/rest/config/running/router/mpls/lsp/test2/frr">
  <bandwidth y:self="/rest/config/running/router/mpls/lsp/test2/frr/bandwidth">
    </bandwidth>
  <facility-backup>true</facility-backup>
  <priority y:self="/rest/config/running/router/mpls/lsp/test2/frr/priority">
    </priority>
  <revertive y:self="/rest/config/running/router/mpls/lsp/test2/frr/revertive">
    </revertive>
</frr>
```

The following example uses the PATCH option to set the bandwidth to 500; value of {lsp-name} is test2.

URI

http://host:80/rest/config/running/router/mpls/lsp/{lsp-name}/frr/bandwidth

Request Body

```
<bandwidth><lsp-frr-bandwidth>500</lsp-frr-bandwidth></bandwidth>
```

Response Body

None.

The following example uses the DELETE option to delete fr bandwidth; {lsp-name} is test2.

URI

`http://host:80/rest/config/running/router/mpls/lsp/test2/fr/bandwidth`

Request Body

None

Response Body

None

router/mpls/mpls-interface

Defines MPLS Interface.

Resource URIs

URI	Description
/rest/config/running/router/mpls/mpls-interface	Defines MPLS Interface.

GET URIs	Descriptions
<base_URI>/config/running/router/mpls/mpls-interface/{interface-type},{interface-name}/ldp-enable	Enable LDP on Interface.
<base_URI>/config/running/router/mpls/mpls-interface/{interface-type},{interface-name}/ldp-params	Configure LDP parameters.
<base_URI>/config/running/router/mpls/mpls-interface/{interface-type},{interface-name}/ldp-params/hello-interval	Configure hello Interval.
<base_URI>/config/running/router/mpls/mpls-interface/{interface-type},{interface-name}/ldp-params/hello-timeout	Configure hello-timeout.
<base_URI>/config/running/router/mpls/mpls-interface/{interface-type},{interface-name}/rsvp	Configure RSVP parameters.
<base_URI>/config/running/router/mpls/mpls-interface/{interface-type},{interface-name}/rsvp/authentication/key	MD5 key.
<base_URI>/config/running/router/mpls/mpls-interface/{interface-type},{interface-name}/rsvp/hello	Enable RSVP Hello on the interface.
<base_URI>/config/running/router/mpls/mpls-interface/{interface-type},{interface-name}/rsvp/hello/interval	Interval between two RSVP Hello requests.
<base_URI>/config/running/router/mpls/mpls-interface/{interface-type},{interface-name}/rsvp/hello/tolerance	Number of unacknowledged RSVP Hello requests before timeout.
<base_URI>/config/running/router/mpls/mpls-interface/{interface-type},{interface-name}/rsvp/hello-disable	Disable RSVP Hello on the interface.
<base_URI>/config/running/router/mpls/mpls-interface/{interface-type},{interface-name}/rsvp/te-metric	Set te-metric for this interface.
<base_URI>/config/running/router/mpls/mpls-interface/{interface-type},{interface-name}/rsvp/admin-group	Administrative groups.

GET URIs	Descriptions
<base_URI>/config/running/router/mpls/mpls-interface/{interface-type},{interface-name}/rsvp/refresh-reduction/summary-refresh	Refresh Reduction Summary Refresh feature.
<base_URI>/config/running/router/mpls/mpls-interface/{interface-type},{interface-name}/rsvp/refresh-reduction/bundle-message	Refresh Reduction bundle messaging feature.
<base_URI>/config/running/router/mpls/mpls-interface/{interface-type},{interface-name}/rsvp/refresh-reduction/bundle-message/bundle-send-delay	Configure bundle send delay value.
<base_URI>/config/running/router/mpls/mpls-interface/{interface-type},{interface-name}/rsvp/refresh-reduction/disable	Disable RSVP Refresh reduction on this interface.
<base_URI>/config/running/router/mpls/mpls-interface/{interface-type},{interface-name}/rsvp/reliable-messaging	Configure RSVP Reliable messaging on this interface.
<base_URI>/config/running/router/mpls/mpls-interface/{interface-type},{interface-name}/rsvp/reliable-messaging/rapid-retrans-decay	Percentage increase in the rapid retransmission interval for each consecutive unacknowledged RSVP message.
<base_URI>/config/running/router/mpls/mpls-interface/{interface-type},{interface-name}/rsvp/reliable-messaging/rapid-retrans-interval	Interval for an unacknowledged message to be resent.
<base_URI>/config/running/router/mpls/mpls-interface/{interface-type},{interface-name}/rsvp/reliable-messaging/rapid-retry-limit	Maximum number of retries for an unacknowledged message.
<base_URI>/config/running/router/mpls/mpls-interface/{interface-type},{interface-name}/rsvp/reliable-messaging/disable	Disable RSVP Reliable messaging on this interface.
<base_URI>/config/running/router/mpls/mpls-interface/{interface-type},{interface-name}/dynamic-bypass	Displays dynamic bypass configuration.
<base_URI>/config/running/router/mpls/mpls-interface/{interface-type},{interface-name}/dynamic-bypass/disable	Displays whether dynamic bypass is disabled for an interface.
<base_URI>/config/running/router/mpls/mpls-interface/{interface-type},{interface-name}/dynamic-bypass/max-bypasses	Displays interface level maximum number of dynamic bypasses.
<base_URI>/config/running/router/mpls/mpls-interface/{interface-type},{interface-name}/dynamic-bypass/max-bypasses-per-mp	Displays interface level maximum number of dynamic bypasses per merge point.
<base_URI>/config/running/router/mpls/mpls-interface/{interface-type},{interface-name}/dynamic-bypass/reoptimize-timer	Displays interface level reoptimizer timer value for dynamic bypasses.
<base_URI>/config/running/router/mpls/mpls-interface/{interface-type},{interface-name}/dynamic-bypass/cos	Displays interface level cos value for dynamic bypasses.

GET URIs	Descriptions
<base_URI>/config/running/router/mpls/mpls-interface/{interface-type},{interface-name}/dynamic-bypass/from	Displays interface level from address for dynamic bypasses.
<base_URI>/config/running/router/mpls/mpls-interface/{interface-type},{interface-name}/dynamic-bypass/adaptive	Displays interface level adaptiveness of dynamic bypasses.
<base_URI>/config/running/router/mpls/mpls-interface/{interface-type},{interface-name}/dynamic-bypass/record-route	Displays interface level record route for dynamic bypasses
<base_URI>/config/running/router/mpls/mpls-interface/{interface-type},{interface-name}/dynamic-bypass/hop-limit	Displays interface level hop limit value for dynamic bypasses.
<base_URI>/config/running/router/mpls/mpls-interface/{interface-type},{interface-name}/dynamic-bypass/exclude-any	Exclude any of the administrative groups
<base_URI>/config/running/router/mpls/mpls-interface/{interface-type},{interface-name}/dynamic-bypass/include-any	Include any of the administrative groups
<base_URI>/config/running/router/mpls/mpls-interface/{interface-type},{interface-name}/dynamic-bypass/include-all	Include all of the administrative groups
<base_URI>/config/running/router/mpls/mpls-interface/{interface-type},{interface-name}/dynamic-bypass/primary-path	Set primary explicit path
<base_URI>/config/running/router/mpls/mpls-interface/{interface-type},{interface-name}/dynamic-bypass/name-prefix	Displays interface level dynamic bypass name prefix.
<base_URI>/config/running/router/mpls/mpls-interface/{interface-type},{interface-name}/dynamic-bypass/tie-breaking	Displays interface level dynamic bypass cspf tie breaking mechanism.
<base_URI>/config/running/router/mpls/mpls-interface/{interface-type},{interface-name}/dynamic-bypass/cspf-computation-mode	Interface level dynamic bypass cspf computation mode.
<base_URI>/config/running/router/mpls/mpls-interface/{interface-type},{interface-name}/dynamic-bypass/priority	Displays interface level dyanmic bypass setup and holding priority level.
<base_URI>/config/running/router/mpls/mpls-interface/{interface-type},{interface-name}/dynamic-bypass/priority/interface-dynamic-bypass-holding-priority	Displays holding priority for dynamic bypass LSPs. Range 0-7.
<base_URI>/config/running/router/mpls/mpls-interface/{interface-type},{interface-name}/dynamic-bypass/traffic-eng	Displays traffic information.
<base_URI>/config/running/router/mpls/mpls-interface/{interface-type},{interface-name}/dynamic-bypass/traffic-eng/max-burst	Displays traffic maximum burst rate.

GET URIs	Descriptions
<base_URI>/config/running/router/mpls/mpls-interface/{interface-type},{interface-name}/dynamic-bypass/traffic-eng/max-rate	Displays traffic maximum rate.
<base_URI>/config/running/router/mpls/mpls-interface/{interface-type},{interface-name}/dynamic-bypass/traffic-eng/mean-rate	Displays traffic mean rate.

POST URIs	Payload	Description
<base_URI>/config/running/router/mpls	<mpls-interface><interface-type>(req_val)</interface-type><interface-name>(req_val)</interface-name></mpls-interface>	Enable LDP on Interface.
<base_URI>/config/running/router/mpls/mpls-interface/{interface-type},{interface-name}	<ldp-params />	Configure LDP parameters.
<base_URI>/config/running/router/mpls/mpls-interface/{interface-type},{interface-name}	<rsvp />	Configure RSVP parameters.
<base_URI>/config/running/router/mpls/mpls-interface/{interface-type},{interface-name}/rsvp	<hello />	Enable RSVP Hello on the interface.
<base_URI>/config/running/router/mpls/mpls-interface/{interface-type},{interface-name}/rsvp	<admin-group />	Administrative groups.
<base_URI>/config/running/router/mpls/mpls-interface/{interface-type},{interface-name}/rsvp/refresh-reduction	<bundle-message />	Refresh Reduction bundle messaging feature.
<base_URI>/config/running/router/mpls/mpls-interface/{interface-type},{interface-name}/rsvp	<reliable-messaging />	Configure RSVP Reliable messaging on this interface.
<base_URI>/config/running/router/mpls/mpls-interface/{interface-type},{interface-name}	<dynamic-bypass />	Configures dynamic bypass for ths interface.

PATCH URIs	Payload	Description
<base_URI>/config/running/router/mpls/mpls-interface/	<mpls-interface><ldp-enable /></mpls-interface>	Enable LDP on Interface.

PATCH URIs	Payload	Description
{interface-type},{interface-name}		
<base_URI>/config/running/router/mpls/mpls-interface/{interface-type},{interface-name}/ldp-params/hello-interval	<hello-interval>(uint32)</hello-interval>	Interval between two RSVP Hello requests.
<base_URI>/config/running/router/mpls/mpls-interface/{interface-type},{interface-name}/ldp-params/hello-timeout	<hello-timeout>(uint32)</hello-timeout>	Configure LDP parameters and hello Interval.
<base_URI>/config/running/router/mpls/mpls-interface/{interface-type},{interface-name}/rsvp/authentication/key	<reservable-bandwidth><key>(string)</key></reservable-bandwidth>	Enable RSVP authentication on this interface.
<base_URI>/config/running/router/mpls/mpls-interface/{interface-type},{interface-name}/rsvp/authentication/key	<percentage><key>(string)</key></percentage>	Enable RSVP authentication on this interface.
<base_URI>/config/running/router/mpls/mpls-interface/{interface-type},{interface-name}/rsvp/hello/interval	<interval>(uint32)</interval>	Interval between two RSVP Hello requests.
<base_URI>/config/running/router/mpls/mpls-interface/{interface-type},{interface-name}/rsvp/hello/tolerance	<tolerance>(uint32)</tolerance>	Number of unacknowledged RSVP Hello requests before timeout.
<base_URI>/config/running/router/mpls/mpls-interface/{interface-type},{interface-name}/rsvp/hello-disable	<hello-disable />	Disable RSVP Hello on the interface.
<base_URI>/config/running/router/mpls/mpls-interface/{interface-type},{interface-name}/rsvp/te-metric	<te-metric>(uint32)</te-metric>	Set te-metric for this interface.
<base_URI>/config/running/router/mpls/mpls-interface/{interface-type},{interface-name}/rsvp/refresh-reduction/summary-refresh	<summary-refresh />	Refresh Reduction Summary Refresh feature.
<base_URI>/config/running/router/mpls/mpls-interface/{interface-type},{interface-name}/rsvp/refresh-reduction/bundle-message/bundle-send-delay	<bundle-send-delay>(uint32)</bundle-send-delay>	Configure bundle send delay value.

PATCH URIs	Payload	Description
<base_URI>/config/running/router/mpls/mpls-interface/{interface-type},{interface-name}/rsvp/refresh-reduction/disable	<disable />	Disable RSVP Refresh reduction on this interface.
<base_URI>/config/running/router/mpls/mpls-interface/{interface-type},{interface-name}/rsvp/reliable-messaging/rapid-retrans-decay	<rapid-retrans-decay>(uint32)</rapid-retrans-decay>	Percentage increase in the rapid retransmission interval for each consecutive unacknowledged RSVP message.
<base_URI>/config/running/router/mpls/mpls-interface/{interface-type},{interface-name}/rsvp/reliable-messaging/rapid-retrans-interval	<rapid-retrans-interval>(uint32)</rapid-retrans-interval>	Interval for an unacknowledged message to be resent.
<base_URI>/config/running/router/mpls/mpls-interface/{interface-type},{interface-name}/rsvp/reliable-messaging/rapid-retry-limit	<rapid-retry-limit>(uint32)</rapid-retry-limit>	Maximum number of retries for an unacknowledged message.
<base_URI>/config/running/router/mpls/mpls-interface/{interface-type},{interface-name}/rsvp/reliable-messaging/disable	<disable />	Disable RSVP Reliable messaging on this interface.
<base_URI>/config/running/router/mpls/mpls-interface/{interface-type},{interface-name}/dynamic-bypass	<dynamic-bypass><disable>true</disable></dynamic-bypass>	Disables dynamic bypass for this interface.
<base_URI>/config/running/router/mpls/mpls-interface/{interface-type},{interface-name}/dynamic-bypass	<dynamic-bypass><max-bypasses>{uint32}</max-bypasses></dynamic-bypass>	Sets the limit for total number of dynamic bypass LSPs that can be created for this protected MPLS interface.
<base_URI>/config/running/router/mpls/mpls-interface/{interface-type},{interface-name}/dynamic-bypass	<dynamic-bypass><max-bypasses-per-mp>{uint32}</max-bypasses-per-mp></dynamic-bypass>	Sets the maximum number of dynamic bypass LSPs that can be created for this MPLS interface and reaching to any Merge Point.
<base_URI>/config/running/router/mpls/mpls-interface/{interface-type},{interface-name}/dynamic-bypass	<dynamic-bypass><reoptimize-timer>{uint32}</reoptimize-timer></dynamic-bypass>	Configures a reoptimization timer value for all the adaptive dynamic bypass LSPs that are being created on a protected interface.
<base_URI>/config/running/router/mpls/mpls-interface/{interface-type},{interface-name}/dynamic-bypass	<dynamic-bypass><cos>{uint32}</cos></dynamic-bypass>	Configures cos value (0-7) for dynamic bypass LSPs that will be created on an interface.

PATCH URIs	Payload	Description
<base_URI>/config/running/router/mps/mps-interface/{interface-type},{interface-name}/dynamic-bypass	<dynamic-bypass><from>{inet:ip-address}</from></dynamic-bypass>	Configures LSP source address for an interface.
<base_URI>/config/running/router/mps/mps-interface/{interface-type},{interface-name}/dynamic-bypass	<dynamic-bypass><adaptive>{enable-disable}</adaptive></dynamic-bypass>	Enables or disables adaptiveness for dynamic bypass LSPs. Default: enable.
<base_URI>/config/running/router/mps/mps-interface/{interface-type},{interface-name}/dynamic-bypass	<dynamic-bypass><record-route>{enable-disable}</record-route></dynamic-bypass>	Enables or disables option to set record route option for the dynamic bypass LSPs.
<base_URI>/config/running/router/mps/mps-interface/{interface-type},{interface-name}/dynamic-bypass	<dynamic-bypass><hop-limit>{uint8}</hop-limit></dynamic-bypass>	Configures interface level hop-limit.
<base_URI>/config/running/router/mps/mps-interface/{interface-type},{interface-name}/dynamic-bypass	<dynamic-bypass><exclude-any>{string}</exclude-any></dynamic-bypass>	Sets exclude-any configuration for administrative groups for dynamic bypass LSPs.
<base_URI>/config/running/router/mps/mps-interface/{interface-type},{interface-name}/dynamic-bypass	<dynamic-bypass><include-any>{string}</include-any></dynamic-bypass>	Sets include-any configuration for administrative groups for dynamic bypass LSPs.
<base_URI>/config/running/router/mps/mps-interface/{interface-type},{interface-name}/dynamic-bypass	<dynamic-bypass><include-all>{string}</include-all></dynamic-bypass>	Sets include-all configuration for administrative groups for dynamic bypass LSPs.
<base_URI>/config/running/router/mps/mps-interface/{interface-type},{interface-name}/dynamic-bypass	<dynamic-bypass><primary-path>{string}</primary-path></dynamic-bypass>	Sets an explicit configured path for the dynamic bypass LSPs.
<base_URI>/config/running/router/mps/mps-interface/{interface-type},{interface-name}/dynamic-bypass	<dynamic-bypass><name-prefix>{string}</name-prefix></dynamic-bypass>	Sets a name prefix for the dynamic bypass LSPs.
<base_URI>/config/running/router/mps/mps-interface/{interface-type},{interface-name}/dynamic-bypass	<dynamic-bypass><tie-breaking>{tie-breaking}</tie-breaking></dynamic-bypass>	Sets tie-breaking option for Dynamic Bypass LSP path computation tie breaking procedure. Allowed values; random, least-fill, most-fill. Default is random.
<base_URI>/config/running/router/mps/mps-interface/{interface-type},{interface-name}/dynamic-bypass	<dynamic-bypass><cspf-computation-mode>{cspf-computation-mode}</cspf-computation-mode></dynamic-bypass>	Sets CSPF computation mode. Values: te-metric or igp-metric.

PATCH URIs	Payload	Description
<base_URI>/config/running/router/mpls/mpls-interface/{interface-type},{interface-name}/dynamic-bypass/priority	<priority><interface-dynamic-bypass-setup-priority>{uint32}</interface-dynamic-bypass-setup-priority><interface-dynamic-bypass-holding-priority>{uint32}</interface-dynamic-bypass-holding-priority></priority>	Configures the setup and holding priority for dynamic bypass LSPs.
<base_URI>/config/running/router/mpls/mpls-interface/{interface-type},{interface-name}/dynamic-bypass/traffic-eng	<traffic-eng><max-burst>{uint32}</max-burst></traffic-eng>	Configures traffic maximum burst rate.
<base_URI>/config/running/router/mpls/mpls-interface/{interface-type},{interface-name}/dynamic-bypass/traffic-eng	<traffic-eng><max-rate>{uint32}</max-rate></traffic-eng>	Configures traffic mean rate.
<base_URI>/config/running/router/mpls/mpls-interface/{interface-type},{interface-name}/dynamic-bypass/traffic-eng	<traffic-eng><mean-rate>{uint32}</mean-rate></traffic-eng>	Configures traffic mean rate.

PUT URIs	Payload	Description
<base_URI>/config/running/router/mpls/mpls-interface/{interface-type},{interface-name}/ldp-enable	<ldp-enable />	Enable LDP on Interface.
<base_URI>/config/running/router/mpls/mpls-interface/{interface-type},{interface-name}/ldp-params/hello-interval	<hello-interval>(uint32)</hello-interval>	Interval between two RSVP Hello requests.
<base_URI>/config/running/router/mpls/mpls-interface/{interface-type},{interface-name}/ldp-params/hello-timeout	<hello-timeout>(uint32)</hello-timeout>	LDP parameters and hello Interval.
<base_URI>/config/running/router/mpls/mpls-interface/{interface-type},{interface-name}/rsvp/authentication/key	<reservable-bandwidth><key>(string)</key></reservable-bandwidth>	Enable RSVP authentication on this interface.
<base_URI>/config/running/router/mpls/mpls-interface/{interface-type},{interface-name}/rsvp/hello/interval	<interval>(uint32)</interval>	Interval between two RSVP Hello requests.

PUT URIs	Payload	Description
<base_URI>/config/running/router/mpls/mpls-interface/{interface-type},{interface-name}/rsvp/hello/tolerance	<tolerance>(uint32)</tolerance>	Number of unacknowledged RSVP Hello requests before timeout.
<base_URI>/config/running/router/mpls/mpls-interface/{interface-type},{interface-name}/rsvp/hello-disable	<hello-disable />	Disable RSVP Hello on the interface.
<base_URI>/config/running/router/mpls/mpls-interface/{interface-type},{interface-name}/rsvp/te-metric	<te-metric>(uint32)</te-metric>	Set te-metric for this interface.
<base_URI>/config/running/router/mpls/mpls-interface/{interface-type},{interface-name}/rsvp/refresh-reduction/summary-refresh	<summary-refresh />	Refresh Reduction Summary Refresh feature.
<base_URI>/config/running/router/mpls/mpls-interface/{interface-type},{interface-name}/rsvp/refresh-reduction/bundle-message/bundle-send-delay	<bundle-send-delay>(uint32)</bundle-send-delay>	Configures bundle send delay value.
<base_URI>/config/running/router/mpls/mpls-interface/{interface-type},{interface-name}/rsvp/refresh-reduction/disable	<disable />	Disable RSVP Refresh reduction on this interface.
<base_URI>/config/running/router/mpls/mpls-interface/{interface-type},{interface-name}/rsvp/reliable-messaging/rapid-retrans-decay	<rapid-retrans-decay>(uint32)</rapid-retrans-decay>	Percentage increase in the rapid retransmission interval for each consecutive unacknowledged RSVP message.
<base_URI>/config/running/router/mpls/mpls-interface/{interface-type},{interface-name}/rsvp/reliable-messaging/rapid-retrans-interval	<rapid-retrans-interval>(uint32)</rapid-retrans-interval>	Interval for an unacknowledged message to be resent.
<base_URI>/config/running/router/mpls/mpls-interface/{interface-type},{interface-name}/rsvp/reliable-messaging/rapid-retry-limit	<rapid-retry-limit>(uint32)</rapid-retry-limit>	Maximum number of retries for an unacknowledged message.
<base_URI>/config/running/router/mpls/mpls-interface/{interface-type},{interface-name}/rsvp/reliable-messaging/disable	<disable />	Disable RSVP Reliable messaging on this interface.

PUT URIs	Payload	Description
<base_URI>/config/running/router/mpls/mpls-interface/{interface-type},{interface-name}/dynamic-bypass/disable	<disable>true</disable>	Disables dynamic bypass for this interface.
<base_URI>/config/running/router/mpls/mpls-interface/{interface-type},{interface-name}/dynamic-bypass/max-bypasses	<max-bypasses>{uint32}</max-bypasses>	Sets the limit for total number of dynamic bypass LSPs that can be created for this protected MPLS interface.
<base_URI>/config/running/router/mpls/mpls-interface/{interface-type},{interface-name}/dynamic-bypass/max-bypasses-per-mp	<max-bypasses-per-mp>{uint32}</max-bypasses-per-mp>	Sets the maximum number of dynamic bypass LSPs that can be created for this MPLS interface and reaching to any Merge Point.
<base_URI>/config/running/router/mpls/mpls-interface/{interface-type},{interface-name}/dynamic-bypass/reoptimize-timer	<reoptimize-timer>{uint32}</reoptimize-timer>	Configures a reoptimization timer value for all the adaptive dynamic bypass LSPs that are being created on a protected interface.
<base_URI>/config/running/router/mpls/mpls-interface/{interface-type},{interface-name}/dynamic-bypass/cos	<cos>{uint32}</cos>	Configures cos value (0-7) for dynamic bypass LSPs that will be created on an interface.
<base_URI>/config/running/router/mpls/mpls-interface/{interface-type},{interface-name}/dynamic-bypass/from	<from>{inet:ip-address}</from>	Configures LSP source address for an interface.
<base_URI>/config/running/router/mpls/mpls-interface/{interface-type},{interface-name}/dynamic-bypass/adaptive	<adaptive>{enable-disable}</adaptive>	Enables or disables adaptiveness for dynamic bypass LSPs. Default: enable.
<base_URI>/config/running/router/mpls/mpls-interface/{interface-type},{interface-name}/dynamic-bypass/record-route	<record-route>{enable-disable}</record-route>	Enables or disables option to set record route option for the dynamic bypass LSPs
<base_URI>/config/running/router/mpls/mpls-interface/{interface-type},{interface-name}/dynamic-bypass/hop-limit	<hop-limit>{uint8}</hop-limit>	Configures interface level hop-limit.
<base_URI>/config/running/router/mpls/mpls-interface/{interface-type},{interface-name}/dynamic-bypass/exclude-any	<exclude-any>{string}</exclude-any>	Sets exclude-any configuration for administrative groups for dynamic bypass LSPs.

PUT URIs	Payload	Description
<base_URI>/config/running/router/mpls/mpls-interface/{interface-type},{interface-name}/dynamic-bypass/include-any	<include-any>{string}</include-any>	Sets include-any configuration for administrative groups for dynamic bypass LSPs.
<base_URI>/config/running/router/mpls/mpls-interface/{interface-type},{interface-name}/dynamic-bypass/include-all	<include-all>{string}</include-all>	Sets include-all configuration for administrative groups for dynamic bypass LSPs.
<base_URI>/config/running/router/mpls/mpls-interface/{interface-type},{interface-name}/dynamic-bypass/primary-path	<primary-path>{string}</primary-path>	Sets an explicit configured path for the dynamic bypass LSPs.
<base_URI>/config/running/router/mpls/mpls-interface/{interface-type},{interface-name}/dynamic-bypass/name-prefix	<name-prefix>{string}</name-prefix>	Sets a name prefix for the dynamic bypass LSPs.
<base_URI>/config/running/router/mpls/mpls-interface/{interface-type},{interface-name}/dynamic-bypass/tie-breaking	<tie-breaking>{tie-breaking}</tie-breaking>	Sets tie-breaking option for Dynamic Bypass LSP path computation tie breaking procedure. Allowed values; random, least-fill, most-fill. Default is random.
<base_URI>/config/running/router/mpls/mpls-interface/{interface-type},{interface-name}/dynamic-bypass/cspf-computation-mode	<cspf-computation-mode>{cspf-computation-mode}</cspf-computation-mode>	Sets CSPF computation mode. Values: te-metric or igp-metric.
<base_URI>/config/running/router/mpls/mpls-interface/{interface-type},{interface-name}/dynamic-bypass/priority	<priority><interface-dynamic-bypass-setup-priority>{uint32}</interface-dynamic-bypass-setup-priority><interface-dynamic-bypass-holding-priority>{uint32}</interface-dynamic-bypass-holding-priority></priority>	Configures the setup and holding priority for dynamic bypass LSPs.
<base_URI>/config/running/router/mpls/mpls-interface/{interface-type},{interface-name}/dynamic-bypass/traffic-eng/max-burst	<max-burst>{uint32}</max-burst>	Configures traffic maximum burst rate.

PUT URIs	Payload	Description
<base_URI>/config/running/router/mpls/mpls-interface/{interface-type},{interface-name}/dynamic-bypass/traffic-eng/max-rate	<max-rate>{uint32}</max-rate>	Configures traffic mean rate.
<base_URI>/config/running/router/mpls/mpls-interface/{interface-type},{interface-name}/dynamic-bypass/traffic-eng/mean-rate	<mean-rate>{uint32}</mean-rate>	Configures traffic mean rate.

DELETE URIs
<base_URI>/config/running/router/mpls/mpls-interface/{interface-type},{interface-name}
<base_URI>/config/running/router/mpls/mpls-interface/{interface-type},{interface-name}/ldp-enable
<base_URI>/config/running/router/mpls/mpls-interface/{interface-type},{interface-name}/ldp-params
<base_URI>/config/running/router/mpls/mpls-interface/{interface-type},{interface-name}/ldp-params/hello-interval
<base_URI>/config/running/router/mpls/mpls-interface/{interface-type},{interface-name}/ldp-params/hello-timeout
<base_URI>/config/running/router/mpls/mpls-interface/{interface-type},{interface-name}/rsvp
<base_URI>/config/running/router/mpls/mpls-interface/{interface-type},{interface-name}/rsvp/authentication/key
<base_URI>/config/running/router/mpls/mpls-interface/{interface-type},{interface-name}/rsvp/hello
<base_URI>/config/running/router/mpls/mpls-interface/{interface-type},{interface-name}/rsvp/hello/interval
<base_URI>/config/running/router/mpls/mpls-interface/{interface-type},{interface-name}/rsvp/hello/tolerance
<base_URI>/config/running/router/mpls/mpls-interface/{interface-type},{interface-name}/rsvp/hello-disable
<base_URI>/config/running/router/mpls/mpls-interface/{interface-type},{interface-name}/rsvp/metric
<base_URI>/config/running/router/mpls/mpls-interface/{interface-type},{interface-name}/rsvp/admin-group
<base_URI>/config/running/router/mpls/mpls-interface/{interface-type},{interface-name}/rsvp/refresh-reduction/summary-refresh
<base_URI>/config/running/router/mpls/mpls-interface/{interface-type},{interface-name}/rsvp/refresh-reduction/bundle-message
<base_URI>/config/running/router/mpls/mpls-interface/{interface-type},{interface-name}/rsvp/refresh-reduction/bundle-message/bundle-send-delay
<base_URI>/config/running/router/mpls/mpls-interface/{interface-type},{interface-name}/rsvp/refresh-reduction/disable

DELETE URIs
<base_URI>/config/running/router/mpls/mpls-interface/{interface-type},{interface-name}/rsvp/reliable-messaging
<base_URI>/config/running/router/mpls/mpls-interface/{interface-type},{interface-name}/rsvp/reliable-messaging/rapid-retrans-decay
<base_URI>/config/running/router/mpls/mpls-interface/{interface-type},{interface-name}/rsvp/reliable-messaging/rapid-retrans-interval
<base_URI>/config/running/router/mpls/mpls-interface/{interface-type},{interface-name}/rsvp/reliable-messaging/rapid-retry-limit
<base_URI>/config/running/router/mpls/mpls-interface/{interface-type},{interface-name}/rsvp/reliable-messaging/disable
<base_URI>/config/running/router/mpls/mpls-interface/{interface-type},{interface-name}/dynamic-bypass
<base_URI>/config/running/router/mpls/mpls-interface/{interface-type},{interface-name}/dynamic-bypass/max-bypasses-per-mp
<base_URI>/config/running/router/mpls/mpls-interface/{interface-type},{interface-name}/dynamic-bypass/reoptimize-timer
<base_URI>/config/running/router/mpls/mpls-interface/{interface-type},{interface-name}/dynamic-bypass/cos
<base_URI>/config/running/router/mpls/mpls-interface/{interface-type},{interface-name}/dynamic-bypass/from
<base_URI>/config/running/router/mpls/mpls-interface/{interface-type},{interface-name}/dynamic-bypass/adaptive
<base_URI>/config/running/router/mpls/mpls-interface/{interface-type},{interface-name}/dynamic-bypass/record-route
<base_URI>/config/running/router/mpls/mpls-interface/{interface-type},{interface-name}/dynamic-bypass/hop-limit
<base_URI>/config/running/router/mpls/mpls-interface/{interface-type},{interface-name}/dynamic-bypass/exclude-any
<base_URI>/config/running/router/mpls/mpls-interface/{interface-type},{interface-name}/dynamic-bypass/include-any
<base_URI>/config/running/router/mpls/mpls-interface/{interface-type},{interface-name}/dynamic-bypass/include-all
<base_URI>/config/running/router/mpls/mpls-interface/{interface-type},{interface-name}/dynamic-bypass/primary-path
<base_URI>/config/running/router/mpls/mpls-interface/{interface-type},{interface-name}/dynamic-bypass/name-prefix
<base_URI>/config/running/router/mpls/mpls-interface/{interface-type},{interface-name}/dynamic-bypass/tie-breaking
<base_URI>/config/running/router/mpls/mpls-interface/{interface-type},{interface-name}/dynamic-bypass/cspf-computation-mode
<base_URI>/config/running/router/mpls/mpls-interface/{interface-type},{interface-name}/dynamic-bypass/priority

DELETE URIs
<base_URI>/config/running/router/mpls/mpls-interface/{interface-type},{interface-name}/dynamic-bypass/traffic-eng
<base_URI>/config/running/router/mpls/mpls-interface/{interface-type},{interface-name}/dynamic-bypass/traffic-eng/max-rate
<base_URI>/config/running/router/mpls/mpls-interface/{interface-type},{interface-name}/dynamic-bypass/traffic-eng/mean-rate

Parameters

interface-type

Interface type.

interface-name

Port number of the interface.

hello-interval

Range is from 1 to 32767. The default value is 5.

hello-timeout

The range is from 2 to 65535. The default value is 15.

key

The range is from 0 to 2000000000.

interval

The range is from 1 to 60. The default value is 9.

tolerance

The range is from 1 to 255. The default is 3.

te-metric

The range is from 1 to 65535.

bundle-send-delay

The range is from 20 to 1000. The default value is 40.

rapid-retrans-decay

The range is from 0 to 100. The default value is 100.

rapid-retrans-interval

The range is from 100 to 30000. The default is 2000.

rapid-retry-limit

The range is from 1 to 16. The default is 5.

max-bypasses

Interface level maximum number of dynamic bypasses .

max-bypasses-per-mp

Interface level maximum number of dynamic bypasses .

reoptimize-timer

Interface level reoptimizer timer value for dynamic bypasses.

cos

Interface level cos value for dynamic bypasses.

from

Interface level from address for dynamic bypasses.

adaptive

Interface level adaptiveness of dynamic bypasses.

record-route

Interface level record route for dynamic bypasses.

hop-limit

Interface level hop limit value for dynamic bypasses.

exclude-any

Exclude any of the administrative groups

include-any

Include any of the administrative groups

include-all

Include all of the administrative groups.

primary-path

The primary explicit path.

name-prefix

Interface level dynamic bypass name prefix.

tie-breaking

Interface level dynamic bypass cspf tie breaking mechanism.

cspf-computation-mode

Interface level dynamic bypass cspf cspf computation mode.

nterface-dynamic-bypass-holding-priority

Holding priority for the dynamic bypass LSPs. Range 0-7.

max-burst

Traffic maximum burst rate. Range 0-2147483647 Bytes

max-rate

Traffic maximum rate. Range 0-2147483647 kbps

mean-rate

Traffic mean rate. Range 0-2147483647 kbps

Usage Guidelines

GET, POST, PUT, PATCH, DELETE, OPTIONS, and HEAD operations are supported.

Examples

The following example uses the GET option to retrieve the max-bypasses value.

URI

http://host:80/rest/config/running/router/mpls/mpls-interface/ethernet%2C%220/2%22/dynamic-bypass/max-bypasses

Request Body

None

Response Body

```
<max-bypasses xmlns="urn:brocade.com:mgmt:brocade-mpls" xmlns:y="http://brocade.com/ns/rest" y:self="/rest/config/running/router/mpls/mpls-interface/ethernet%2C%220/2%22/dynamic-bypass/max-bypasses">20</max-bypasses>
```

The following example uses the PUT option to set max-bypasses.

URI

http://host:80/rest/config/running/router/mpls/mpls-interface/ethernet%2C%220/2%22//dynamic-bypass/max-bypasses

Request Body

```
<max-bypasses>20</max-bypasses>
```

Response Body

None

The following example uses the DELETE option to remove max-bypasses-per-mp.

URI

http://host:80/rest/config/running/router/mpls/mpls-interface/ethernet%2C%220/2%22/dynamic-bypass/max-bypasses-per-mp

Request Body

None

Response Body

None

router/mpls/policy

Configures MPLS policy.

Resource URIs

URI	Description
<base_URI>/config/running/router/mpls/policy	Enters MPLS Policy configuration mode.

GET URI	Description
<base_URI>/config/running/router/mpls/policy/backup-retry-time	Configures Backup retry time.
<base_URI>/config/running/router/mpls/policy/cspf-computation-mode/ignore-overload-bit	Ignores overload bit during CSPF computation.
<base_URI>/config/running/router/mpls/policy/cspf-computation-mode/metric-type	Selects metric type for CSPF computation.
<base_URI>/config/running/router/mpls/policy/cspf-group-computation/add-penalty	Adds penalty of all matching CSPF-groups to TE metric of TE link.
<base_URI>/config/running/router/mpls/policy/cspf-interface-constraint	Uses interface IP address for CSPF computation.
<base_URI>/config/running/router/mpls/policy/cspf-computation-mode/use-bypass-metric	Displays Bypass Path cost for FRR LSP backup path.
<base_URI>/config/running/router/mpls/policy/cspf-computation-mode/use-bypass-liberal	Displays information on Liberal mode of Bypass selection.
<base_URI>/config/running/router/mpls/policy/handle-isis-neighbor-down	Configures MPLS to handle ISIS neighbor down event.
<base_URI>/config/running/router/mpls/policy/handle-ospf-neighbor-down	Configures MPLS to handle OSPF neighbor down event.
<base_URI>/config/running/router/mpls/policy/retry-time	Configures LSP retry time.
<base_URI>/config/running/router/mpls/policy/retry-limit	Configures LSP retry limit.
<base_URI>/config/running/router/mpls/policy/rapid-retry	Configures Rapid retry.
<base_URI>/config/running/router/mpls/policy/rsvp-periodic-flooding-time	Set the interval for RSVP TE periodic flooding.
<base_URI>/config/running/router/mpls/policy/up	Bandwidth percentage when bandwidth is increased.
<base_URI>/config/running/router/mpls/policy/soft-preemption/cleanup-timer	Defines timer value for soft preemption to happen.
<base_URI>/config/running/router/mpls/policy/traffic-engineering/isis	IS-IS traffic engineering parameters.
<base_URI>/config/running/router/mpls/policy/qos-ttl-mode	Configures MPLS TTL and QOS propagation model.

GET URI	Description
<base_URI>/config/running/router/mpls/policy/ingress-tunnel-accounting	Enables Traffic Statistics for Tunnels.
<base_URI>/config/running/router/mpls/policy/transit-session-accounting	Enables Traffic Statistics for transit sessions.
<base_URI>/config/running/router/mpls/policy/auto-bandwidth	Displays auto-bandwidth details.
<base_URI>/config/running/router/mpls/policy/auto-bandwidth/sample-interval	Displays sample interval: the time after which the traffic rate is sampled.
<base_URI>/config/running/router/mpls/policy/auto-bandwidth/num-sample-record	Displays number of samples collected in the current adjustment-interval.
<base_URI>/config/running/router/mpls/policy/cspf-computation-mode/use-bypass-liberal	Displays information on Liberal mode of Bypass selection.
<base_URI>/config/running/router/mpls/policy/cspf-computation-mode/use-bypass-metric	Displays Bypass Path cost.

POST URIs	Payload	Description
<base_URI>/config/running/router/mpls	<policy />	Enters MPLS Policy configuration mode.
<base_URI>/config/running/router/mpls/policy	<admin-group> <admin-group-name>{req_val}</admin-group-name> <admin-group-number>{req_val}</admin-group-number> </admin-group>	Sets administrative group names.
<base_URI>/config/running/router/mpls/policy	<up />	Sets bandwidth percentage when bandwidth is increased.
<base_URI>/config/running/router/mpls/policy	<auto-bandwidth />	Configures auto-bandwidth.

PATCH URIs	Payload	Description
<base_URI>/config/running/router/mpls/policy/backup-retry-time	<backup-retry-time>{uint32}</backup-retry-time>	Configures Backup retry time.
<base_URI>/config/running/router/mpls/policy/cspf-computation-mode/ignore-overload-bit	<ignore-overload-bit />	Ignores overload bit during CSPF computation.
<base_URI>/config/running/router/mpls/policy/cspf-computation-mode	<cspf-computation-mode><use-bypass-liberal>true</use-bypass-liberal></cspf-computation-mode>	Enables liberal mode.
<base_URI>/config/running/router/mpls/policy/cspf-computation-mode	<cspf-computation-mode><use-bypass-metric>true</use-bypass-metric></cspf-computation-mode>	Enabled bypass metric.

PATCH URIs	Payload	Description
<base_URI>/config/running/router/mpls/policy/cspf-computation-mode/metric-type	<metric-type>{cspf-computation-mode}</metric-type>	Selects metric type for CSPF computation.
<base_URI>/config/running/router/mpls/policy/cspf-group-computation/add-penalty	<add-penalty />	Adds penalty of all matching CSPF-groups to TE metric of TE link.
<base_URI>/config/running/router/mpls/policy/cspf-interface-constraint	<cspf-interface-constraint />	Uses interface IP address for CSPF computation.
<base_URI>/config/running/router/mpls/policy/handle-isis-neighbor-down	<handle-isis-neighbor-down />	Configures MPLS to handle ISIS neighbor down event.
<base_URI>/config/running/router/mpls/policy/handle-ospf-neighbor-down	<handle-ospf-neighbor-down />	Configures MPLS to handle OSPF neighbor down event.
<base_URI>/config/running/router/mpls/policy/retry-time	<retry-time>{uint32}</retry-time>	Configures LSP retry time.
<base_URI>/config/running/router/mpls/policy/retry-limit	<retry-limit>{uint32}</retry-limit>	Configures LSP retry limit.
<base_URI>/config/running/router/mpls/policy/rapid-retry	<rapid-retry>{enable-disable}</rapid-retry>	Configures Rapid retry.
<base_URI>/config/running/router/mpls/policy/rsvp-periodic-flooding-time	<rsvp-periodic-flooding-time>{uint32}</rsvp-periodic-flooding-time>	Sets the interval for RSVP TE periodic flooding.
<base_URI>/config/running/router/mpls/policy/soft-preemption/cleanup-timer	<cleanup-timer>{uint32}</cleanup-timer>	Defines timer value for soft preemption to happen.
<base_URI>/config/running/router/mpls/policy/traffic-engineering/isis	<all><isis>{enumeration}</isis></all>	Enables implicit commit for all triggers and advertises via IS-IS.
<base_URI>/config/running/router/mpls/policy/traffic-engineering/isis	<lsp-reoptimize-timer><isis>{enumeration}</isis></lsp-reoptimize-timer>	Enables implicit commit for reoptimizations and advertises via IS-IS.
<base_URI>/config/running/router/mpls/policy/qos-ttl-mode	<ospf-area-as-ip-address><qos-ttl-mode>{enumeration}</qos-ttl-mode></ospf-area-as-ip-address>	MPLS TTL and QoS propagation model.
<base_URI>/config/running/router/mpls/policy/qos-ttl-mode	<all><qos-ttl-mode>{enumeration}</qos-ttl-mode></all>	MPLS TTL and QoS propagation model.

PATCH URIs	Payload	Description
<base_URI>/config/running/router/mpls/policy/ingress-tunnel-accounting	<ingress-tunnel-accounting />	Enables Traffic Statistics for Tunnels.
<base_URI>/config/running/router/mpls/policy/transit-session-accounting	<transit-session-accounting />	Enables Traffic Statistics for transit sessions.

PUT URIs	Payload	Description
<base_URI>/config/running/router/mpls/policy/backup-retry-time	<backup-retry-time>{uint32}</backup-retry-time>	Configures Backup retry time.
<base_URI>/config/running/router/mpls/policy/cspf-computation-mode/ignore-overload-bit	<ignore-overload-bit />	Ignores overload bit during CSPF computation.
<base_URI>/config/running/router/mpls/policy/cspf-computation-mode/metric-type	<metric-type>{cspf-computation-mode}</metric-type>	Selects metric type for CSPF computation.
<base_URI>/config/running/router/mpls/policy/cspf-computation-mode/use-bypass-liberal	<use-bypass-liberal>true</use-bypass-liberal>	Enables Liberal mode of Bypass selection.
<base_URI>/config/running/router/mpls/policy/cspf-computation-mode/use-bypass-metric	<use-bypass-metric>true</use-bypass-metric>	Enable Use Bypass Path cost for FRR LSP backup path.
<base_URI>/config/running/router/mpls/policy/cspf-group-computation/add-penalty	<add-penalty />	Adds penalty of all matching CSPF-groups to TE metric of TE link.
<base_URI>/config/running/router/mpls/policy/cspf-interface-constraint	<cspf-interface-constraint />	Uses interface IP address for CSPF computation.
<base_URI>/config/running/router/mpls/policy/handle-isis-neighbor-down	<handle-isis-neighbor-down />	Configures MPLS to handle ISIS neighbor down event.
<base_URI>/config/running/router/mpls/policy/handle-ospf-neighbor-down	<handle-ospf-neighbor-down />	Configures MPLS to handle OSPF neighbor down event.
<base_URI>/config/running/router/mpls/policy/retry-time	<retry-time>{uint32}</retry-time>	Configures LSP retry time.
<base_URI>/config/running/router/mpls/policy/retry-limit	<retry-limit>{uint32}</retry-limit>	Configures LSP retry limit.
<base_URI>/config/running/router/mpls/policy/rapid-retry	<rapid-retry>{enable-disable}</rapid-retry>	Configures Rapid retry.

PUT URIs	Payload	Description
<base_URI>/config/running/router/mpls/policy/rsvp-periodic-flooding-time	<rsvp-periodic-flooding-time>{uint32}</rsvp-periodic-flooding-time>	Sets the interval for RSVP TE periodic flooding.
<base_URI>/config/running/router/mpls/policy/soft-preemption/cleanup-time	<cleanup-timer>{uint32}</cleanup-timer>	Defines timer value for soft preemption to happen.
<base_URI>/config/running/router/mpls/policy/traffic-engineering/isis	<all><isis>{enumeration}</isis></all>	Configures traffic engineering parameters.
<base_URI>/config/running/router/mpls/policy/traffic-engineering/isis	<auto-bandwidth-adjustment><isis>{enumeration}</isis></auto-bandwidth-adjustment>	Configures auto-bandwidth-adjustment parameters.
<base_URI>/config/running/router/mpls/policy/traffic-engineering/isis	<lsp-reoptimize-timer><isis>{enumeration}</isis></lsp-reoptimize-timer>	Configure Reoptimization timer.
<base_URI>/config/running/router/mpls/policy/qos-ttl-mode	<ospf-area-as-ip-address><qos-ttl-mode>{enumeration}</qos-ttl-mode></ospf-area-as-ip-address>	MPLS TTL and QoS propagation model.
<base_URI>/config/running/router/mpls/policy/qos-ttl-mode	<ospf-area-as-decimal><qos-ttl-mode>{enumeration}</qos-ttl-mode></ospf-area-as-decimal>	Configures OSPF area as decimal.
<base_URI>/config/running/router/mpls/policy/qos-ttl-mode	<all><qos-ttl-mode>{enumeration}</qos-ttl-mode></all>	Configures MPLS ttl and qos propagation model.
<base_URI>/config/running/router/mpls/policy/ingress-tunnel-accounting	<ingress-tunnel-accounting />	Enables Traffic Statistics for Tunnels.
<base_URI>/config/running/router/mpls/policy/transit-session-accounting	<transit-session-accounting />	Enables Traffic Statistics for transit sessions.
<base_URI>/config/running/router/mpls/policy/auto-bandwidth	<auto-bandwidth />	Configures auto-bandwidth
<base_URI>/config/running/router/mpls/policy/auto-bandwidth/sample-interval	<sample-interval>{uint32}</sample-interval>	Sets sample interval: the time after which the traffic rate is sampled.
<base_URI>/config/running/router/mpls/policy/implicit-commit/auto-bandwidth-adjustment	<auto-bandwidth-adjustment>true</auto-bandwidth-adjustment>	Enables auto-bandwidth adjustment.

DELETE URIs

DELETE URIs
<base_URI>/config/running/router/mpls/policy
<base_URI>/config/running/router/mpls/policy/admin-group/{admin-group-name},{admin-group-number}
<base_URI>/config/running/router/mpls/policy/backup-retry-time
<base_URI>/config/running/router/mpls/policy/cspf-computation-mode/ignore-overload-bit
<base_URI>/config/running/router/mpls/policy/cspf-computation-mode/metric-type
<base_URI>/config/running/router/mpls/policy/cspf-computation-mode/use-bypass-metric
<base_URI>/config/running/router/mpls/policy/cspf-computation-mode/use-bypass-liberal
<base_URI>/config/running/router/mpls/policy/cspf-group-computation/add-penalty
<base_URI>/config/running/router/mpls/policy/cspf-interface-constraint
<base_URI>/config/running/router/mpls/policy/handle-isis-neighbor-down
<base_URI>/config/running/router/mpls/policy/handle-ospf-neighbor-down
<base_URI>/config/running/router/mpls/policy/retry-time
<base_URI>/config/running/router/mpls/policy/retry-limit
<base_URI>/config/running/router/mpls/policy/rapid-retry
<base_URI>/config/running/router/mpls/policy/rsvp-periodic-flooding-time
<base_URI>/config/running/router/mpls/policy/up
<base_URI>/config/running/router/mpls/policy/soft-preemption/cleanup-timer
<base_URI>/config/running/router/mpls/policy/traffic-engineering/isis
<base_URI>/config/running/router/mpls/policy/qos-ttl-mode
<base_URI>/config/running/router/mpls/policy/ingress-tunnel-accounting
<base_URI>/config/running/router/mpls/policy/transit-session-accounting
<base_URI>/config/running/router/mpls/policy/auto-bandwidth
<base_URI>/config/running/router/mpls/policy/auto-bandwidth/num-sample-record
<base_URI>/config/running/router/mpls/policy/auto-bandwidth/sample-interval

Parameters

admin-group-name

Sets administrative group name.

admin-group-number

Admin-group number {range 0-31}.

backup-retry-time

Specifies the backup retry time. Range is from 10 to 600.

metric-type

Specifies the metric type for CSPF computation. Valid values are 1 or 2. To use IGP metric of the link for CSPF computation configure **1** and to use TE metric of the link for CSPF computation configure **2**.

retry-time

Specifies the LSP retry time. The range is from 1 to 600. The default value is 30.

retry-limit

Specifies the LSP retry limit. The range is from 0 to 8192. The default value is 65535.

rapid-retry

Enables or disables Rapid retry.

rsvp-periodic-flooding-time

Specifies the MPLS TE Periodic Flooding Timer in seconds. Valid values are 0 or between 30 to 3600.

cleanup-timer

Specifies the Soft preemption cleanup-timer in seconds. Valid values are 0 or between 30 to 300. The default is 30.

lsp-reoptimize-timer

Specifies LSP reoptimize timer. The range is from 30 to 65535.

ospf-area-as-ip-address

Specifies the OSPF area as IPv4 address.

ospf-area-as-decimal

Specifies OSPF area as a decimal. The range is from 0 to 2147483647.

Usage Guidelines

GET, POST, PUT, PATCH, DELETE, OPTIONS, and HEAD operations are supported.

Examples

The following example uses the GET option to retrieve the MPLS policy configuration details.

URI

`http://host:80/rest/config/running/running/router/mpls/policy`

Request Body

None

Response Body

```
<policy xmlns="urn:brocade.com:mgmt:brocade-mpls" xmlns:y="http://brocade.com/ns/rest"
y:self="/rest/config/running/router/mpls/policy">
  <cspf-computation-mode y:self="/rest/config/running/router/mpls/policy/cspf-computation-
mode">
```

```
</cspf-computation-mode>
<cspf-group-computation y:self="/rest/config/running/router/mpls/policy/cspf-group-
computation">
  </cspf-group-computation>
  <rsvp-flooding-threshold y:self="/rest/config/running/router/mpls/policy/rsvp-flooding-
threshold">
  </rsvp-flooding-threshold>
  <soft-preemption y:self="/rest/config/running/router/mpls/policy/soft-preemption">
  </soft-preemption>
  <implicit-commit y:self="/rest/config/running/router/mpls/policy/implicit-commit">
  </implicit-commit>
  <traffic-engineering y:self="/rest/config/running/router/mpls/policy/traffic-
engineering">
    <ospf y:self="/rest/config/running/router/mpls/policy/traffic-engineering/ospf">
      <area y:self="/rest/config/running/router/mpls/policy/traffic-engineering/ospf/
area">
        </area>
      </ospf>
    </traffic-engineering>
  </policy>
```

The following example uses the POST option to configure MPLS policy.

URI

http://host:80/rest/config/running/router/mpls

Request Body

```
<policy/>
```

Response Body

None

The following example uses the DELETE option to remove the MPLS policy configuration.

URI

http://host:80/rest/config/running/router/mpls/policy

Request Body

None

Response Body

None

router/mpls/rsvp

Configures MPLS RSVP.

Resource URIs

URI	Description
<BASE_URI>/config/running/router/mpls/rsvp	Enters MPLS RSVP configuration mode.

Following are the supported URIs.

GET URIs	Description
<BASE_URI>/config/running/router/mpls/rsvp	MPLS RSVP configuration.
<BASE_URI>/config/running/router/mpls/rsvp/refresh-interval	RSVP Refresh interval.
<BASE_URI>/config/running/router/mpls/rsvp/refresh-multiple	RSVP Refresh multiple.
<BASE_URI>/config/running/router/mpls/rsvp/refresh-reduction/summary-refresh	Refresh Reduction Summary Refresh feature.
<BASE_URI>/config/running/router/mpls/rsvp/refresh-reduction/bundle-message	Refresh Reduction bundle messaging feature.
<BASE_URI>/config/running/router/mpls/rsvp/refresh-reduction/bundle-message/bundle-send-delay	Configures bundle send delay value.
<BASE_URI>/config/running/router/mpls/rsvp/reliable-messaging	RSVP Reliable messaging globally.
<BASE_URI>/config/running/router/mpls/rsvp/reliable-messaging/rapid-retrans-decay	Percentage increase in the rapid retransmission interval for each consecutive unacknowledged RSVP message.
<BASE_URI>/config/running/router/mpls/rsvp/reliable-messaging/rapid-retrans-interval	Interval for an unacknowledged message to be resent.
<BASE_URI>/config/running/router/mpls/rsvp/reliable-messaging/rapid-retry-limit	Maximum number of retries for an unacknowledged message.
<BASE_URI>/config/running/router/mpls/rsvp/hello	Enable RSVP Hello on all RSVP interfaces.
<BASE_URI>/config/running/router/mpls/rsvp/hello/interval	Interval between two RSVP Hello requests.
<BASE_URI>/config/running/router/mpls/rsvp/hello/tolerance	Number of unacknowledged RSVP Hello requests before timeout.

GET URIs	Description
<BASE_URI>/config/running/router/mpls/rsvp/hello-acknowledgements	Acknowledge RSVP Hellos on interfaces supporting RSVP Hello and not having RSVP sessions.
<BASE_URI>/config/running/router/mpls/rsvp/backup-bw-guarantee	Setup a backup path requesting bandwidth only if bandwidth is available.

POST URIs	Payload	Description
<BASE_URI>/config/running/router/mpls	<rsvp />	Enters MPLS RSVP configuration mode.
<BASE_URI>/config/running/router/mpls/rsvp/refresh-reduction	<bundle-message />	Refresh Reduction bundle messaging feature.
<BASE_URI>/config/running/router/mpls/rsvp	<reliable-messaging />	Configure RSVP Reliable messaging globally.
<BASE_URI>/config/running/router/mpls/rsvp	<hello />	Enable RSVP Hello on all RSVP interfaces.

PATCH URIs	Payload	Description
<BASE_URI>/config/running/router/mpls/rsvp/refresh-interval	<refresh-interval>{uint32}</refresh-interval>	RSVP Refresh interval.
<BASE_URI>/config/running/router/mpls/rsvp/refresh-multiple	<refresh-multiple>{uint32}</refresh-multiple>	RSVP Refresh multiple.
<BASE_URI>/config/running/router/mpls/rsvp/refresh-reduction/summary-refresh	<summary-refresh />	Refresh Reduction Summary Refresh feature.
<BASE_URI>/config/running/router/mpls/rsvp/refresh-reduction/bundle-message/bundle-send-delay	<bundle-send-delay>{uint32}</bundle-send-delay>	Configure bundle send delay value.
<BASE_URI>/config/running/router/mpls/rsvp/reliable-messaging/rapid-retrans-decay	<rapid-retrans-decay>{uint32}</rapid-retrans-decay>	Percentage increase in the rapid retransmission interval for each consecutive unacknowledged RSVP message.
<BASE_URI>/config/running/router/mpls/rsvp/reliable-messaging/rapid-retrans-interval	<rapid-retrans-interval>{uint32}</rapid-retrans-interval>	Interval for an unacknowledged message to be resent.
<BASE_URI>/config/running/router/mpls/rsvp/reliable-messaging/rapid-retry-limit	<rapid-retry-limit>{uint32}</rapid-retry-limit>	Maximum number of retries for an unacknowledged message.
<BASE_URI>/config/running/router/mpls/rsvp/hello/interval	<interval>{uint32}</interval>	Interval between two RSVP Hello requests.

PATCH URIs	Payload	Description
<BASE_URI>/config/running/router/mpls/rsvp/hello/tolerance	<tolerance>{uint32}</tolerance>	Number of unacknowledged RSVP Hello requests before timeout.
<BASE_URI>/config/running/router/mpls/rsvp/hello-acknowledgements	<hello-acknowledgements />	Acknowledge RSVP Hellos on interfaces supporting RSVP Hello and not having RSVP sessions.
<BASE_URI>/config/running/router/mpls/rsvp/backup-bw-guarantee	<backup-bw-guarantee />	Setup a backup path requesting bandwidth only if bandwidth is available.

PUT URIs	Payload	Description
<BASE_URI>/config/running/router/mpls/rsvp/refresh-interval	<refresh-interval>{uint32}</refresh-interval>	Configure RSVP Refresh interval.
<BASE_URI>/config/running/router/mpls/rsvp/refresh-multiple	<refresh-multiple>{uint32}</refresh-multiple>	Configure RSVP Refresh multiple.
<BASE_URI>/config/running/router/mpls/rsvp/refresh-reduction/summary-refresh	<summary-refresh />	Refresh Reduction Summary Refresh feature.
<BASE_URI>/config/running/router/mpls/rsvp/refresh-reduction/bundle-message/bundle-send-delay	<bundle-send-delay>{uint32}</bundle-send-delay>	Configure bundle send delay value.
<BASE_URI>/config/running/router/mpls/rsvp/reliable-messaging/rapid-retrans-decay	<rapid-retrans-decay>{uint32}</rapid-retrans-decay>	Percentage increase in the rapid retransmission interval for each consecutive unacknowledged RSVP message.
<BASE_URI>/config/running/router/mpls/rsvp/reliable-messaging/rapid-retrans-interval	<rapid-retrans-interval>{uint32}</rapid-retrans-interval>	Interval for an unacknowledged message to be resent.
<BASE_URI>/config/running/router/mpls/rsvp/reliable-messaging/rapid-retry-limit	<rapid-retry-limit>{uint32}</rapid-retry-limit>	Maximum number of retries for an unacknowledged message.
<BASE_URI>/config/running/router/mpls/rsvp/hello/interval	<interval>{uint32}</interval>	Interval between two RSVP Hello requests.
<BASE_URI>/config/running/router/mpls/rsvp/hello/tolerance	<tolerance>{uint32}</tolerance>	Number of unacknowledged RSVP Hello requests before timeout.

PUT URIs	Payload	Description
<BASE_URI>/config/running/router/mpls/rsvp/hello-acknowledgements	<hello-acknowledgements />	Acknowledge RSVP Hellos on interfaces supporting RSVP Hello and not having RSVP sessions.
<BASE_URI>/config/running/router/mpls/rsvp/backup-bw-guarantee	<backup-bw-guarantee />	Setup a backup path requesting bandwidth only if bandwidth is available.

DELETE URIs
<BASE_URI>/config/running/router/mpls/rsvp
<BASE_URI>/config/running/router/mpls/rsvp/refresh-interval
<BASE_URI>/config/running/router/mpls/rsvp/refresh-multiple
<BASE_URI>/config/running/router/mpls/rsvp/refresh-reduction/summary-refresh
<BASE_URI>/config/running/router/mpls/rsvp/refresh-reduction/bundle-message
<BASE_URI>/config/running/router/mpls/rsvp/refresh-reduction/bundle-message/bundle-send-delay
<BASE_URI>/config/running/router/mpls/rsvp/reliable-messaging
<BASE_URI>/config/running/router/mpls/rsvp/reliable-messaging/rapid-retrans-decay
<BASE_URI>/config/running/router/mpls/rsvp/reliable-messaging/rapid-retrans-interval
<BASE_URI>/config/running/router/mpls/rsvp/reliable-messaging/rapid-retry-limit
<BASE_URI>/config/running/router/mpls/rsvp/hello
<BASE_URI>/config/running/router/mpls/rsvp/hello/interval
<BASE_URI>/config/running/router/mpls/rsvp/hello/tolerance
<BASE_URI>/config/running/router/mpls/rsvp/hello-acknowledgements
<BASE_URI>/config/running/router/mpls/rsvp/backup-bw-guarantee

Parameters

refresh-interval

Configure RSVP Refresh interval. The valid range is from 1 to 360. The default is 30.

refresh-multiple

Configure RSVP Refresh multiple. The range is from 1 to 255. The default is 3.

bundle-send-delay

Configure bundle send delay value. The valid range is from 20 to 1000. The default is 40.

rapid-retrans-decay

Percentage increase in the rapid retransmission interval for each consecutive unacknowledged RSVP message. The valid range is from 0 to 100. The default is 100.

rapid-retrans-interval

Interval for an unacknowledged message to be resent. The valid range is from 100 to 3000. The default is 2000.

rapid-retry-limit

Maximum number of retries for an unacknowledged message. The valid range is from 1 to 16. The default is 5.

interval

Interval between two RSVP Hello requests. The valid range is from 1 to 60. The default is 9.

tolerance

Number of unacknowledged RSVP Hello requests before timeout. The valid range is from 1 to 255. The default is 3.

Usage Guidelines

GET, POST, PUT, PATCH, DELETE, OPTIONS, and HEAD operations are supported.

Examples

The following example uses the GET option

URI

http://host:80/rest/config/running/router/mpls/rsvp

Request Body

None

Response Body

```
<rsvp xmlns="urn:brocade.com:mgmt:brocade-mpls" xmlns:y="http://brocade.com/ns/rest"
y:self="/rest/config/running/router/mpls/rsvp">
  <refresh-reduction y:self="/rest/config/running/router/mpls/rsvp/refresh-reduction">
  </refresh-reduction>
</rsvp>
```

The following example uses the POST option to configure MPLS RSVP.

URI

http://host:80/rest/config/running/running/router/mpls

Request Body

```
<rsvp/>
```

Response Body

None

The following example uses the DELETE option to remove the MPLS RSVP configuration.

URI

`http://host:80/rest/config/running/router/mpls/rsvp`

Request Body

None

Response Body

None

router/ospf

Configures, modifies, or retrieves Open Shortest Path First (OSPF) configurations.

Resource URIs

URI	Description
<base_URI>/config/running/router/ospf	Open Shortest Path First (OSPF).

GET URIs	Description
<base_URI>/config/running/router/ospf	Retrieves OSPF configuration details.
<base_URI>/config/running/router/ospf/{vrf-name}	Retrieves OSPF configuration details for a particular VRF.
<base_URI>/config/running/router/ospf/{vrf-name}/database-overflow-interval	Retrieves database overflow interval.
<base_URI>/config/running/router/ospf/{vrf-name}/default-information-originate	Retrieves default route information
<base_URI>/config/running/router/ospf/{vrf-name}/default-passive-interface	Marks all OSPF interfaces passive by default.
<base_URI>/config/running/router/ospf/{vrf-name}/default-metric	Specifies the OSPF routing protocol metric value.
<base_URI>/config/running/router/ospf/{vrf-name}/external-lsdb-limit	Retrieves External Link State Database limit.
<base_URI>/config/running/router/ospf/{vrf-name}/log	Enables logging for OSPFv3 activities.
<base_URI>/config/running/router/ospf/{vrf-name}/metric-type	Displays Metric type (Type 1 or Type 2).
<base_URI>/config/running/router/ospf/{vrf-name}/neighbor/{neighbor-addr}	Displays non-broadcast neighbor IP Address in the format A.B.C.D.
<base_URI>/config/running/router/ospf/{vrf-name}/redistribute	Enables route redistribution.
<base_URI>/config/running/router/ospf/{vrf-name}/redistribute/connected	Redistributes directly connected routes.
<base_URI>/config/running/router/ospf/{vrf-name}/redistribute/connected/route-map	Redistributes directly connected routes and specifies a route map to be consulted before a route is added to the routing table.
<base_URI>/config/running/router/ospf/{vrf-name}/redistribute/static	Redistributes static routes.
<base_URI>/config/running/router/ospf/{vrf-name}/redistribute/static/route-map	Redistributes static routes and specifies a route map to be consulted before a route is added to the routing table.
<base_URI>/config/running/router/ospf/{vrf-name}/redistribute/bgp	Redistributes BGP routes.

GET URIs	Description
<base_URI>/config/running/router/ospf/{vrf-name}/redistribute/bgp/route-map	Redistributes BGP routes and specifies a route map to be consulted before a route is added to the routing table.
<base_URI>/config/running/router/ospf/{vrf-name}/redistribute/ospf	Redistributes OSPF routes.
<base_URI>/config/running/router/ospf/{vrf-name}/redistribute/isis	Redistributes IS-IS routes.
<base_URI>/config/running/router/ospf/{vrf-name}/redistribute/isis/route-map	Redistribute IS-IS routes and specifies a route map to be consulted before a route is added to the routing table.
<base_URI>/config/running/router/ospf/{vrf-name}/area/{area-id}	Displays the OSPF Router Area ID.
<base_URI>/config/running/router/ospf/{vrf-name}/auto-cost	Calculates OSPF interface cost according to bandwidth.
<base_URI>/config/running/router/ospf/{vrf-name}/distance/{route-type}	Configures an administrative distance value for OSPF routes.
<base_URI>/config/running/router/ospf/{vrf-name}/distribute-list	Prevents routes from being learnt by OSPF.
<base_URI>/config/running/router/ospf/{vrf-name}/distribute-list/route-map	Creates a route-map distribution list.
<base_URI>/config/running/router/ospf/{vrf-name}/distribute-list/route-map/in	Creates a distribution list for an inbound route map.
<base_URI>/config/running/router/ospf/{vrf-name}/max-metric	Retrieves Stub Router Advertisement.
<base_URI>/config/running/router/ospf/{vrf-name}/max-metric/router-lsa	Retrieves the maximum metric advertisement in the Router.
<base_URI>/config/running/router/ospf/{vrf-name}/summary-address/{sum-address},{sum-address-mask}	Retrieves IP address summaries information.
<base_URI>/config/running/router/ospf/{vrf-name}/timers	Retrieves routing timers information.
<base_URI>/config/running/router/ospf/{vrf-name}/maximum-paths	Changes the maximum number of OSPF shared paths.
<base_URI>/config/running/router/ospf/{vrf-name}/graceful-restart/	Retrieves graceful restart information.
<base_URI>/config/running/router/ospf/{vrf-name}/graceful-restart/helper-disable	Disables graceful restart helper capability.
<base_URI>/config/running/router/ospf/{vrf-name}/nonstop-routing	Enables nonstop-routing (NSR).

POST URIs	Payload	Description
	<database-overflow-interval>(unit32)</database-overflow-interval>	Configures database overflow interval.

POST URIs	Payload	Description
<base_URI>/config/running/router/ospf/(vrf-name)/database-overflow-interval		
<base_URI>/config/running/router/ospf/(vrf-name)/default-passive-interface	<default-passive-interface>(enumeration)</default-passive-interface>	Configures default passive interface.
<base_URI>/config/running/router/ospf/(vrf-name)/default-metric	<default-metric>(unit32)</default-metric>	Configures default metric value.
<base_URI>/config/running/router/ospf/(vrf-name)/neighbor	<neighbor><neighbor-addr>(ip-address)</neighbor-addr></neighbor>	Configures neighbor.

PATCH URIs	Payload	Description
<base_URI>/config/running/router/ospf/(vrf-name)/default-information-originate	<default-information-originate><metric>(unit32)</metric><metric-type>(string)</metric-type> <route-map>(string)</route-map></default-information-originate>	Originates default-information.
<base_URI>/config/running/router/ospf/(vrf-name)/database-overflow-interval	<database-overflow-interval>(unit32)</database-overflow-interval>	Configures the time interval at which the device checks to see if the overflow condition has been eliminated.
<base_URI>/config/running/router/ospf/default- vrf/default-passive-interface	<default-passive-interface>(enumeration)</default-passive-interface>	Marks all OSPF interfaces passive by default.
<base_URI>/config/running/router/ospf/(vrf-name)/external-lsdb-limit	<external-lsdb-limit>(unit32)</external-lsdb-limit>	Configures the maximum size of the external LSDB.
<base_URI>/config/running/router/ospf/default- vrf/neighbor/	<neighbor><neighbor-addr>(ip-address)</neighbor-addr></neighbor>	Configures the IPv4 address of the neighbor.
<base_URI>/config/running/router/ospf/default- vrf/redistribute	<redistribute><connected></connected></redistribute>	Redistributes directly connected routes.
<base_URI>/config/running/router/ospf/default- vrf/redistribute	<redistribute><static></static></redistribute>	Enables Static routes.
<base_URI>/config/running/router/ospf/(vrf-name)/redistribute	<redistribute><bgp></bgp></redistribute>	Enables BGP routes.
<base_URI>/config/running/router/ospf/(vrf-name)/redistribute	<redistribute><isis><level-1></level-1></isis></redistribute>	Enables ISIS routes
<base_URI>/config/running/router/ospf/(vrf-name)/area	<area><area-id>(unit32)</area-id></area>	Configures the area address.

PATCH URIs	Payload	Description
<base_URI>/config/running/router/ospf/(vrf-name)/area	<area><area-id>(unit32)</area-id><nssa><nssa-value>(unit32)</nssa-value></nssa></area>	Configures an NSSA area.
<base_URI>/config/running/router/ospf/(vrf-name)/auto-cost	<auto-cost ><reference-bandwidth><ref-bandwidth>(unit32)</ref-bandwidth></reference-bandwidth></auto-cost>	Configures the reference bandwidth in Mbps.
<base_URI>/config/running/router/ospf/(vrf-name)/auto-cost	<auto-cost ><reference-bandwidth><use-active-ports></use-active-ports></reference-bandwidth></auto-cost>	When set, any dynamic change in bandwidth immediately affects the cost of OSPF routes. This parameter enables cost calculation for currently active ports only.
<base_URI>/config/running/router/ospf/(vrf-name)/distance	<distance><route-type>(enumeration)</route-type><dist-value>(unit32)</dist-value></distance>	Sets the route-type and distance value.
<base_URI>/config/running/router/ospf/(vrf-name)/graceful-restart	<graceful-restart><graceful-restart-enable>(enumeration)</graceful-restart-enable></graceful-restart>	Enables the OSPF Graceful Restart (GR) capability.
<base_URI>/config/running/router/ospf/(vrf-name)/graceful-restart	<graceful-restart><helper-disable>(enumeration)</helper-disable></graceful-restart>	Disables the GR helper capability.
<base_URI>/config/running/router/ospf/(vrf-name)/graceful-restart	<graceful-restart><restart-time>(unit32)</restart-time></graceful-restart>	Specifies the maximum restart wait time, in seconds, advertised to neighbors.
<base_URI>/config/running/router/ospf/(vrf-name)	<ospf><nonstop-routing>(enumeration)</nonstop-routing></ospf>	Enables nonstop-routing (NSR).

PUT URIs	Payload	Description
<base_URI>/config/running/router/ospf/(vrf-name)/default-information-originate	<default-information-originate><metric>(unit32)</metric><metric-type>(string)</metric-type> <route-map>(string)</route-map></default-information-originate>	Originates default-information.
<base_URI>/config/running/router/ospf/default-vrf/database-overflow-interval	<database-overflow-interval>(unit32)</database-overflow-interval>	Configures the time interval at which the device checks to see if the overflow condition has been eliminated.
<base_URI>/config/running/router/ospf/default-vrf/default-passive-interface	<default-passive-interface>(enumeration)</default-passive-interface>	Marks all OSPF interfaces passive by default.

PUT URIs	Payload	Description
<base_URI>/config/running/router/ospf/(vrf-name)/default-metric	<default-metric>(unit32)</default-metric>	Configures default metric value.
<base_URI>/config/running/router/ospf/(vrf-name)/external-lsdb-limit	<external-lsdb-limit>(unit32)</external-lsdb-limit>	Configures the maximum size of the external LSDB.
<base_URI>/config/running/router/ospf/(vrf-name)/log	<log><all>(enumeration)</all></log>	Configures logging.
<base_URI>/config/running/router/ospf/(vrf-name)/log	<log><database>(enumeration)</database></log>	Configures database logging.
<base_URI>/config/running/router/ospf/(vrf-name)/log	<log><retransmit>(enumeration)</retransmit></log>	Configures retransmission logging.
<base_URI>/config/running/router/ospf/(vrf-name)/log	<log><adjacency></adjacency></log>	Configures adjacency logging.
<base_URI>/config/running/router/ospf/default-vrf/neighbor	<neighbor><neighbor-addr>(ip-address)</neighbor-addr></neighbor>	Configures the IPv4 address of the neighbor.
<base_URI>/config/running/router/ospf/default-vrf/redistribute	<redistribute><connected></connected></redistribute>	Redistributes directly connected routes.
<base_URI>/config/running/router/ospf/(vrf-name)/redistribute	<redistribute><static></static></redistribute>	Enables Static routes.
<base_URI>/config/running/router/ospf/(vrf-name)/redistribute	<redistribute><bgp></bgp></redistribute>	Enables BGP routes.
<base_URI>/config/running/router/ospf/default-vrf/redistribute	<redistribute><isis><level-1></level-1></isis></redistribute>	Enables ISIS routes
<base_URI>/config/running/router/ospf/(vrf-name)/graceful-restart/graceful-restart-enable	<graceful-restart-enable>(enumeration)</graceful-restart-enable>	Enables the OSPF Graceful Restart (GR) capability.
<base_URI>/config/running/router/ospf/(vrf-name)/graceful-restart/helper-disable	<helper-disable>(enumeration)</helper-disable>	Disables the GR helper capability.
<base_URI>/config/running/router/ospf/(vrf-name)/graceful-restart/restart-time	<restart-time>(unit32)</restart-time>	Specifies the maximum restart wait time, in seconds, advertised to neighbors.

DELETE URIs
<base_URI>/config/running/router/ospf/(vrf-name)/default-information-originate
<base_URI>/config/running/router/ospf/(vrf-name)/database-overflow-interval
<base_URI>/config/running/router/ospf/(vrf-name)/default-passive-interface
<base_URI>/config/running/router/ospf/(vrf-name)/default-metric

DELETE URIs
<base_URI>/config/running/router/ospf/(vrf-name)/external-lsdb-limit
<base_URI>/config/running/router/ospf/(vrf-name)/log
<base_URI>/config/running/router/ospf/(vrf-name)/neighbor
<base_URI>/config/running/router/ospf/(vrf-name)/redistribute
<base_URI>/config/running/router/ospf/(vrf-name)/area/
<base_URI>/config/running/router/ospf/(vrf-name)/distance
<base_URI>/config/running/router/ospf/(vrf-name)/auto-cost
<base_URI>/config/running/router/ospf/(vrf-name)/graceful-restart/graceful-restart-enable
<base_URI>/config/running/router/ospf/(vrf-name)/graceful-restart/helper-disable
<base_URI>/config/running/router/ospf/(vrf-name)/graceful-restart/restart-time
<base_URI>/config/running/router/ospf/(vrf-name)/nonstop-routing

Parameters

vrf

Specifies the VRF name.

database-overflow-interval

Specifies the time interval at which the device checks to see if the overflow condition has been eliminated. The value can range from 0 through 86400 seconds. The default value is 0.

route-map

Specifies the name of a route map.

default-metric

Specifies the OSPF routing protocol metric value. The value can range from 1 through 65535.

external-lsdb-limit

Specifies the maximum size of the external LSDB. The maximum allowed value is 14913080.

neighbor-addr

Specifies the IPv4 address of the neighbor.

area-id

Specifies the area address in dotted decimal format (A.B.C.D) or in decimal format.

nssa

Specifies an NSSA area.

default-information-originate

Originates default-information.

ref-bandwidth

Specifies the reference bandwidth in Mbps. The value can range from 1 through 4294967.

use-active-ports

When set, any dynamic change in bandwidth immediately affects the cost of OSPF routes. This parameter enables cost calculation for currently active ports only.

route-type

Sets the route-type. Supported configurations are:

external-lsa-val

Specifies the metric value. The value can range from 1 through 16777214 (0x00001 - 0x00FFFFFFE). The default value is 16711680 (0x00FF0000).

summary-lsa-val

Specifies the summary metric value. The value can range from 1 through 16777214 (0x00001 - 0x00FFFFFFE). The default value is 16711680 (0x00FF0000).

ptp

Advertises maximum metric in Router LSA for PTP links.

stub

Advertises maximum metric in Router LSA for stub links.

transit

Advertises maximum metric in Router LSA for transit links.

sum-address

Specifies the IP address for the summary route representing all the redistributed routes in dotted decimal format.

sum-address-mask

Specifies the IP mask for the summary route representing all the redistributed routes in dotted decimal format.

lsa-group-pacing

Specifies the interval at which OSPF LSAs are collected into a group and refreshed, check-summed, or aged out by the OSPF process. The values can range from 10 through 1800 seconds. The default value is 240 seconds.

init-delay

Specifies the initial SPF calculation delay. The values can range from 0 through 60000 milliseconds. The default value is 0 milliseconds.

hold-time

Specifies the minimum hold time between two consecutive SPF calculations. The values can range from 0 through 60000 milliseconds. The default value is 5000 milliseconds.

max-hold-time

Specifies the maximum wait time between two consecutive SPF calculations. The values can range from 0 through 60000 milliseconds. The default value is 10000 milliseconds.

graceful-restart-enable

Enables the OSPF Graceful Restart (GR) capability.

helper-disable

Disables the GR helper capability.

restart-time

Specifies the maximum restart wait time, in seconds, advertised to neighbors. The value can range from 10 through 1800 seconds. The default value is 120 seconds.

external-lsa-val-onstartup

Configures the external LSA value on startup.

summary-lsa-val-onstartup

Configures the summary LSA value on startup.

nonstop-routing

Enables nonstop-routing (NSR).

Usage Guidelines

GET, POST, PUT, PATCH, DELETE, OPTIONS, and HEAD operations are supported.

Examples

The following example uses the GET option to retrieve the configuration details.

URI

http://host:80/rest/config/running/router/ospf/vrf/(vrf-name)

Request Body

None

Response Body

```
<ospf xmlns="urn:brocade.com:mgmt:brocade-ospf" xmlns:y="http://brocade.com/ns/rest"
y:self="/rest/config/running/router/ospf/default-vrf">
  <vrf>default-vrf</vrf>
  <database-overflow-interval>111</database-overflow-interval>
  <default-information-originate y:self="/rest/config/running/router/ospf/default-vrf/
default-information-originate">
    </default-information-originate>
  <default-passive-interface>true</default-passive-interface>
  <default-metric>555</default-metric>
  <ldp-sync y:self="/rest/config/running/router/ospf/default-vrf/ldp-sync">
    </ldp-sync>
  <external-lsdb-limit>444</external-lsdb-limit>
  <log y:self="/rest/config/running/router/ospf/default-vrf/log">
    <all>true</all>
  </log>
  <neighbor y:self="/rest/config/running/router/ospf/default-vrf/neighbor/1.1.1.1">
    <neighbor-addr>1.1.1.1</neighbor-addr>
  </neighbor>
  <redistribute y:self="/rest/config/running/router/ospf/default-vrf/redistribute">
    <connected y:self="/rest/config/running/router/ospf/default-vrf/redistribute/
connected">
      </connected>
    <static y:self="/rest/config/running/router/ospf/default-vrf/redistribute/static">
      </static>
    <bgp y:self="/rest/config/running/router/ospf/default-vrf/redistribute/bgp">
```

```

</bgp>
<ospf y:self="/rest/config/running/router/ospf/default-vrf/ redistribute/ospf">
</ospf>
<isis y:self="/rest/config/running/router/ospf/default-vrf/ redistribute/isis">
</isis>
</redistribute>
<rfc1583-compatibility y:self="/rest/config/running/router/ospf/default-vrf/rfc1583-
compatibility">
  <rfc1583-compatibility-flag>true</rfc1583-compatibility-flag>
</rfc1583-compatibility>
<area y:self="/rest/config/running/router/ospf/default-vrf/area/0">
  <area-id>0</area-id>
  <normal>true</normal>
  <nssa y:self="/rest/config/running/router/ospf/default-vrf/area/0/nssa">
  </nssa>
  <stub y:self="/rest/config/running/router/ospf/default-vrf/area/0/stub">
  </stub>
  <prefix-list y:self="/rest/config/running/router/ospf/default-vrf/area/0/prefix-list">
  </prefix-list>
</area>
<area y:self="/rest/config/running/router/ospf/default-vrf/area/1">
  <area-id>1</area-id>
  <normal>true</normal>
  <nssa y:self="/rest/config/running/router/ospf/default-vrf/area/1/nssa">
  </nssa>
  <stub y:self="/rest/config/running/router/ospf/default-vrf/area/1/stub">
  </stub>
  <prefix-list y:self="/rest/config/running/router/ospf/default-vrf/area/1/prefix-list">
    <prefix-list>abcd</prefix-list>
    <in>true</in>
    <prefix-list>abcd</prefix-list>
    <out>true</out>
  </prefix-list>
</area>
<area y:self="/rest/config/running/router/ospf/default-vrf/area/2">
  <area-id>2</area-id>
  <nssa y:self="/rest/config/running/router/ospf/default-vrf/area/2/nssa">
  </nssa>
  <stub y:self="/rest/config/running/router/ospf/default-vrf/area/2/stub">
    <stub-value>11</stub-value>
  </stub>
  <prefix-list y:self="/rest/config/running/router/ospf/default-vrf/area/2/prefix-list">
  </prefix-list>
</area>
<area y:self="/rest/config/running/router/ospf/default-vrf/area/3">
  <area-id>3</area-id>
  <nssa y:self="/rest/config/running/router/ospf/default-vrf/area/3/nssa">
    <nssa-value>22</nssa-value>
  </nssa>
  <stub y:self="/rest/config/running/router/ospf/default-vrf/area/3/stub">
  </stub>
  <prefix-list y:self="/rest/config/running/router/ospf/default-vrf/area/3/prefix-list">
  </prefix-list>
</area>
<auto-cost y:self="/rest/config/running/router/ospf/default-vrf/auto-cost">
  <reference-bandwidth y:self="/rest/config/running/router/ospf/default-vrf/auto-cost/
reference-bandwidth">
    <ref-bandwidth>1000</ref-bandwidth>
    <use-active-ports>true</use-active-ports>
  </reference-bandwidth>
</auto-cost>
<distance y:self="/rest/config/running/router/ospf/default-vrf/distance/external">
  <route-type>external</route-type>
  <dist-value>50</dist-value>

```

```

</distance>
<distance y:self="/rest/config/running/router/ospf/default-vrf/distance/inter-area">
  <route-type>inter-area</route-type>
  <dist-value>61</dist-value>
</distance>
<distance y:self="/rest/config/running/router/ospf/default-vrf/distance/intra-area">
  <route-type>intra-area</route-type>
  <dist-value>72</dist-value>
</distance>
<distribute-list y:self="/rest/config/running/router/ospf/default-vrf/distribute-list">
  <route-map y:self="/rest/config/running/router/ospf/default-vrf/distribute-list/route-
map">
    <route-map>afgh</route-map>
    <in>true</in>
  </route-map>
</distribute-list>
<max-metric y:self="/rest/config/running/router/ospf/default-vrf/max-metric">
  <router-lsa y:self="/rest/config/running/router/ospf/default-vrf/max-metric/router-
lsa">
    <external-lsa y:self="/rest/config/running/router/ospf/default-vrf/max-metric/
router-lsa/external-lsa">
      <external-lsa-val>16777214</external-lsa-val>
    </external-lsa>
    <summary-lsa y:self="/rest/config/running/router/ospf/default-vrf/max-metric/router-
lsa/summary-lsa">
      </summary-lsa>
    <link y:self="/rest/config/running/router/ospf/default-vrf/max-metric/router-lsa/
link">
      <ptp>true</ptp>
      <stub>true</stub>
      <transit>true</transit>
    </link>
    <on-startup y:self="/rest/config/running/router/ospf/default-vrf/max-metric/router-
lsa/on-startup">
      <time>400</time>
      <external-lsa y:self="/rest/config/running/router/ospf/default-vrf/max-metric/
router-lsa/on-startup/external-lsa">
        </external-lsa>
      <summary-lsa y:self="/rest/config/running/router/ospf/default-vrf/max-metric/
router-lsa/on-startup/summary-lsa">
        </summary-lsa>
      <link y:self="/rest/config/running/router/ospf/default-vrf/max-metric/router-
lsa/on-startup/link">
        <transit>true</transit>
      </link>
    </on-startup>
  </router-lsa>
</max-metric>
<summary-address y:self="/rest/config/running/router/ospf/default-vrf/summary-address/
12.0.0.0%2C255.0.0.0">
  <sum-address>12.0.0.0</sum-address>
  <sum-address-mask>255.0.0.0</sum-address-mask>
</summary-address>
<timers y:self="/rest/config/running/router/ospf/default-vrf/timers">
  <lsa-group-pacing>300</lsa-group-pacing>
  <throttle y:self="/rest/config/running/router/ospf/default-vrf/timers/throttle">
    <spf y:self="/rest/config/running/router/ospf/default-vrf/timers/throttle/spf">
      <init-delay>1000</init-delay>
      <hold-time>2000</hold-time>
      <max-hold-time>5000</max-hold-time>
    </spf>
  </throttle>
</timers>
<graceful-restart y:self="/rest/config/running/router/ospf/default-vrf/graceful-

```

```
restart">  
  <graceful-restart-enable>true</graceful-restart-enable>  
</graceful-restart>  
  <maximum-paths>9</maximum-paths>  
</ospf>
```

The following is an example of the POST operation to add a prefix-list to router OSPF area configuration.

URI

[http://host:80/rest/config/running/router/ospf/\(vrf-name\)/area/1/prefix-list](http://host:80/rest/config/running/router/ospf/(vrf-name)/area/1/prefix-list)

Request Body

```
<prefix-list>prefixlist1</prefix-list>
```

Response Body

None

The following is an example of the DELETE operation to remove the prefix-list configuration.

URI

[http://host:80/rest/config/running/router/ospf/\(vrf-name\)/area/1/prefix-list](http://host:80/rest/config/running/router/ospf/(vrf-name)/area/1/prefix-list)

Request Body

None

Response Body

None

router/pim

Retrieves basic global protocol-independent multicast (PIM) Sparse parameters on a device within the PIM Sparse domain.

Resource URIs

URI	Description
<base_URI>/config/running/router/pim/	Configures basic global protocol-independent multicast (PIM) Sparse parameters on a device within the PIM Sparse domain.

GET URIs	Description
<base_URI>/config/running/router/pim/	Basic global protocol-independent multicast (PIM) Sparse parameters on a device within the PIM Sparse domain.
<base_URI>/config/running/router/pim/max-mcache	Maximum multicast cache size.
<base_URI>/config/running/router/pim/hello-interval	Sets the frequency with which the device sends PIM hello messages to its neighbors.
<base_URI>/config/running/router/pim/prune-wait	Configures the time interval to wait for an override before pruning.
<base_URI>/config/running/router/pim/nbr-timeout	Sets neighbor timeout.
<base_URI>/config/running/router/pim/inactivity-timer	Sets inactivity interval.
<base_URI>/config/running/router/pim/message-interval	Sets periodic join/prune message interval.
<base_URI>/config/running/router/pim/spt-threshold	Sets threshold for switching to shortest-path-tree.
<base_URI>/config/running/router/pim/rpf	Reverse path to the source.
<base_URI>/config/running/router/pim/rpf/ecmp	Multicast ECMP load sharing.
<base_URI>/config/running/router/pim/rpf/ecmp/rebalance	Multicast ECMP load sharing with dynamic rebalancing.
<base_URI>/config/running/router/pim/ssm-enable	Enables SSM mode for PIM.
<base_URI>/config/running/router/pim/ssm-enable/range	Sets the multicast address range to use for SSM.
<base_URI>/config/running/router/pim/bsr-candidate	Sets candidate bootstrap router.
<base_URI>/config/running/router/pim/rp-candidate	Configures candidate rendezvous point (RP).
<base_URI>/config/running/router/pim/anycast-rp	Sets Anycast RP address and peers.

GET URIs	Description
<base_URI>/config/running/router/pim/rp-address	Configures a device interface as a rendezvous point (RP).
<base_URI>/config/running/router/pim/rp-address/{IP-address}/prefix-list	Configures a device as a candidate rendezvous point (RP) for all multicast groups with the prefix 224.0.0.0/4, by default, and explicitly adds or deletes groups with other prefixes.
<base_URI>/config/running/router/pim/route-precedence	Specifies Route Selection criteria.

Usage Guidelines

GET, POST, PUT, PATCH, DELETE, OPTIONS, and HEAD operations are supported.

Examples

The following example uses the GET option to retrieve the configuration details.

URI

http://host:80/rest/config/running/router/pim

Request Body

None

Response Body

```
<pim xmlns="urn:brocade.com:mgmt:brocade-pim" xmlns:y="http://brocade.com/ns/rest"
y:self="/rest/config/running/router/pim">
  <max-mcache>24000</max-mcache>
  <hello-interval>10</hello-interval>
  <prune-wait>10</prune-wait>
  <message-interval>30</message-interval>
  <spt-threshold>0</spt-threshold>
  <rpf y:self="/rest/config/running/router/pim/rpf">
    <ecmp y:self="/rest/config/running/router/pim/rpf/ecmp">
      <rebalance>true</rebalance>
    </ecmp>
  </rpf>
  <bsr-candidate y:self="/rest/config/running/router/pim/bsr-candidate">
    <interface y:self="/rest/config/running/router/pim/bsr-candidate/interface/loopback
%2C3">
      <bsr-cand-intf-type>loopback</bsr-cand-intf-type>
      <bsr-cand-intf-id>3</bsr-cand-intf-id>
    </interface>
  </bsr-candidate>
  <rp-candidate y:self="/rest/config/running/router/pim/rp-candidate">
    <interface y:self="/rest/config/running/router/pim/rp-candidate/interface/loopback
%2C3">
      <rp-cand-intf-type>loopback</rp-cand-intf-type>
      <rp-cand-intf-id>3</rp-cand-intf-id>
    </interface>
```

```
<prefix y:self="/rest/config/running/router/pim/rp-candidate/prefix/pre1">
  <rp-cand-prefix-name>pre1</rp-cand-prefix-name>
</prefix>
</rp-candidate>
<anycast-rp y:self="/rest/config/running/router/pim/anycast-rp/1.1.1.1">
  <anycast-ip-addr>1.1.1.1</anycast-ip-addr>
</anycast-rp>
<rp-address y:self="/rest/config/running/router/pim/rp-address/135.135.135.135">
  <rp-ip-addr>135.135.135.135</rp-ip-addr>
</rp-address>
<route-precedence y:self="/rest/config/running/router/pim/route-precedence">
  <uc-default>true</uc-default>
  <uc-non-default>true</uc-non-default>
</route-precedence>
</pim>
```

rmon

Configures, modifies, or retrieves Remote Monitoring Protocol (RMON) information.

Resource URIs

URI	Description
<base_URI>/config/running/rmon	Remote Monitoring Protocol (RMON).

GET URIs	Description
<base_URI>/config/running/rmon	Remote Monitoring Protocol (RMON).
<base_URI>/config/running/rmon/event/{event-index}/description	Retrieves event description.
<base_URI>/config/running/rmon/event/{event-index}/log	Retrieves logged events.
<base_URI>/config/running/rmon/event/{event-index}/trap	Retrieves event trap information.
<base_URI>/config/running/rmon/event/{event-index}/owner	Retrieves event owner identity.
<base_URI>/config/running/rmon/alarm/{alarm-index}/event	Retrieves event for falling alarm.
<base_URI>/config/running/rmon/alarm/{alarm-index}/owner	Retrieves alarm owner identity.

POST URIs	Payload	Description
<base_URI>/config/running/rmon	<event><event-index>(int32)</event-index></event>	Configures RMON event.
<base_URI>/config/running/rmon	<alarm><alarm-index>(int32)</alarm-index><snmp-oid>(string)</snmp-oid><interval>(int32)</interval><type>(string)</type><rising-threshold>(unit32)</rising-threshold><event>(int32)</event></alarm>	Configures RMON alarm.

PATCH URIs	Payload	Description
<base_URI>/config/running/rmon/event/{event-index}	<event><description>(string)</description></event>	Configures RMON event description.
<base_URI>/config/running/rmon/event/{event-index}	<event><log>(string)</log></event>	Configures event log.
<base_URI>/config/running/rmon/event/{event-index}	<event><trap>(string)</trap></event>	Configures event trap.

PATCH URIs	Payload	Description
<base_URI>/config/running/rmon/event/{event-index}	<event><owner>(string)</owner></event>	Configures event owner.
<base_URI>/config/running/rmon/alarm/{alarm-index}	<alarm><snmp-oid>(string)</snmp-oid><interval>(int32)</interval><type>(string)</type><rising-threshold>(uint32)</rising-threshold><event>(int32)</event></alarm>	Configures RMON alarm.
<base_URI>/config/running/rmon/alarm/{alarm-index}	<alarm><falling-threshold>(uint32)</falling-threshold><event>(int32)</event></alarm>	Configures alarm falling threshold.
<base_URI>/config/running/rmon/alarm/{alarm-index}	<alarm><owner>(string)</owner></alarm>	Configures alarm owner.

PUT URIs	Payload	Description
<base_URI>/config/running/rmon/event/{event-index}	<description>(string)</description>	Configures RMON event description.
<base_URI>/config/running/rmon/event/{event-index}/log	<log>(string)</log>	Configures event log.
<base_URI>/config/running/rmon/event/{event-index}/trap	<trap>(string)</trap>	Configures event trap.
<base_URI>/config/running/rmon/event/{event-index}/owner	<owner>(string)</owner>	Configures event owner.
<base_URI>/config/running/rmon/alarm/{alarm-index}	<alarm><falling-threshold>(uint32)</falling-threshold><event>(int32)</event></alarm>	Configures alarm falling threshold.
<base_URI>/config/running/rmon/alarm/{alarm-index}/owner	<owner>(string)</owner>	Configures alarm owner.

DELETE URIs
<base_URI>/config/running/rmon/event/{event-index}
<base_URI>/config/running/rmon/event/{event-index}/description
<base_URI>/config/running/rmon/event/{event-index}/log
<base_URI>/config/running/rmon/event/{event-index}/trap
<base_URI>/config/running/rmon/event/{event-index}/owner
<base_URI>/config/running/rmon/alarm/{alarm-index}
<base_URI>/config/running/rmon/alarm/{alarm-index}/event
<base_URI>/config/running/rmon/alarm/{alarm-index}/owner

Parameters

alarm-index

Configures RMON alarm. The range is from 1 to 65535.

rising-threshold

Configures rising threshold. The range is from 0 to 4294967295.

falling-threshold

Configures falling threshold. The range is from 0 to 4294967295.

snmp-oid

Configures SNMP OID.

interval

Configures alarm sample interval.

event-index

Configures RMON event. The range is from 1 to 65535.

Usage Guidelines

GET, PUT, PATCH, DELETE, OPTIONS, and HEAD operations are supported.

Examples

The following example uses the GET option to retrieve the configuration details.

URI

http://host:80/rest/config/running/rmon/event/200/description

Request Body

None

Response Body

```
<description xmlns="urn:brocade.com:mgmt:brocade-rmon" xmlns:y="http://brocade.com/ns/rest" y:self="/rest/config/running/rmon/event/200/description">hi_32768</description>
```

The following example uses the POST option to configure alarm.

URI

http://host:80/rest/config/running/rmon

Request Body

```
<alarm>
  <alarm-index>100</alarm-index>
```

```
<snmp-oid>1.3.6.1.2.1.16.1.1.1.5.65535</snmp-oid>
<interval>10</interval>
<type>absolute</type>
<rising-threshold>10000</rising-threshold>
<event>100</event>
</alarm>
```

Response Body

None

The following example uses the DELETE option to remove RMON event.

URI

<http://host:80/rest/config/running/rmon/event/100>

Request Body

None

Response Body

None

rule/{rule-name}/action

Creates role-based access permissions (RBAC) associated with a role.

Resource URIs

URI	Description
<base_URI>/config/running/rule	Creates RBAC associated with a role.

Parameters

index

Specifies a numeric identifier for the rule.

action

Specifies whether the user is accepted or rejected while attempting to execute the specified command.

operation

Specifies the type of operation permitted.

role

Specifies the name of the role.

command

Specifies the command for which access is defined.

Usage Guidelines

GET, POST, PUT, PATCH, DELETE, OPTIONS, and HEAD operations are supported.

The switch obtains its configuration from the principal node. Enabling this feature solves most node-segmentation issues.

Examples

The following example uses the GET option to retrieve the configuration details.

URI

http://host:80/config/runnin/rule/5

Request Body

None

Response Body

```
<rule xmlns="urn:brocade.com:mgmt:brocade-aaa" xmlns:y="http://brocade.com/ns/rest"
y:self="/rest/config/running/rule/5">
  <index>5</index>
  <action>reject</action>
  <operation>read-write</operation>
  <role>testRole</role>
  <command y:self="/rest/config/running/rule/5/command">
    <show y:self="/rest/config/running/rule/5/command/show">
      <running-config y:self="/rest/config/running/rule/5/command/show/running-config">
        </running-config>
      </show>
    </command>
  </rule>
```

The following example uses the PATCH option to modify the RBAC associated with a role.

URI

http://host:80/rest/config/running/rule/5

Request Body

```
<rule>
  <index>5</index>
  <action>reject</action>
  <operation>read-write</operation>
  <role>testRole</role>
</rule>
```

Response Body

None

The following example uses the DELETE option to delete the RBAC associated with a role.

URI

http://host:80/rest/config/running/rule/5

Request Body

None

Response Body

None

rule/{rule-name}/command/show running-config

Displays the running-config rule for a user.

Resource URIs

URI	Description
<base_URI>/config/running/rule/{rule-name}/command/show running-config	Displays the running-config rule.

Parameters

index

Specifies a numeric identifier for the rule.

action

Specifies whether the user is accepted or rejected while attempting to execute the specified command.

operation

Specifies the type of operation permitted.

role

Specifies the name of the role.

command

Specifies the command for which access is defined.

Usage Guidelines

GET, POST, PUT, PATCH, DELETE, OPTIONS, and HEAD operations are supported.

The switch obtains its configuration from the principal node. Enabling this feature solves most node-segmentation issues.

Examples

The following example uses the GET option to retrieve the configuration details.

URI

http://host:80/config/runnin//rule/{rule-name}/command/show running-config

Request Body

None

Response Body

```
<rule xmlns=""urn:brocade.com:mgmt:brocade-aaa"" xmlns:y=""http://brocade.com/ns/rest""
y:self=""/rest/config/running/rule/5"">
  <index>5</index>
  <action>reject</action>
  <operation>read-write</operation>
  <role>testRole</role>
  <command y:self=""/rest/config/running/rule/5/command"">
    <show y:self=""/rest/config/running/rule/5/command/show"">
      <running-config y:self=""/rest/config/running/rule/5/command/show/running-config"">
        </running-config>
      </show>
    </command>
  </rule>
```

The following example uses the PATCH option to modify the rule .

URI

<http://host:80/rest/config/running/rule/{rule-name}/command/show/running-config>

Request Body

```
<rule>
  <index>5</index>
  <command>
    <show>
      <running-config>
      </running-config>
    </show>
  </command>
</rule>
```

Response Body

None

The following example uses the DELETE option to delete the rule.

URI

<http://host:80/rest/config/running/rule/{rule-name}>

Request Body

None

Response Body

None

sflow

Configures, modifies, or retrieves sFlow configuration.

Resource URIs

URI	Description
<base_URI>/config/running/sflow	sFlow configuration.

GET URIs	Description
<base_URI>/config/running/sflow	Retrieves sFlow configuration.
<base_URI>/config/running/sflow/agent-address	Retrieves sFlow agent-ID address.
<base_URI>/config/running/sflow/enable	Retrieves if sFlow is enabled globally or not.
<base_URI>/config/running/sflow/source-interface	Retrieves sFlow source IP interface.
<base_URI>/config/running/sflow//source-interface/interface-name	Retrieves the sFlow interface information.
<base_URI>/config/running/sflow/collector/{collector-ip-address}/{collector-port-number}/{use-vrf}	Retrieves sFlow collector configuration.
<base_URI>/config/running/sflow/polling-interval	Retrieves interface counter polling interval details.
<base_URI>/config/running/sflow/sample-rate	Retrieves interface sampling rate.

POST URIs	Payload	Description
<base_URI>/config/running/sflow	<collector><collector-ip-address>{inet:ip-address}</collector-ip-address><collector-port-number>{uint32}</collector-port-number><use-vrf>{common-def:vrf-name}</use-vrf></collector>	Configures sFlow collector.

PATCH URIs	Payload	Description
<base_URI>/config/running/sflow	<sflow><enable>true</enable></sflow>	Enables sFlow.
<base_URI>/config/running/sflow/source-interface	<source-interface><interface-type>{source-interface-type}</interface-type><interface-name>{loopback:intf-loopback-port-type}</interface-name></source-interface>	Configures sFlow source interface.

PATCH URIs	Payload	Description
<base_URI>/config/running/sflow	<sflow><polling-interval>{uint32}</polling-interval></sflow>	Configures sFlow polling interval.
<base_URI>/config/running/sflow	<sflow><sample-rate>{uint32}</sample-rate></sflow>	Configures sFlow sampling rate.

PUT URIs	Payload	Description
<base_URI>/config/running/sflow	<sflow><enable>>true</enable></sflow>	Enables sFlow.
<base_URI>/config/running/sflow/source-interface	<source-interface><interface-type>{source-interface-type}</interface-type><interface-name>{loopback:intf-loopback-port-type}</interface-name></source-interface>	Configures sFlow source interface.
<base_URI>/config/running/sflow/polling-interval	<sflow><polling-interval>{uint32}</polling-interval></sflow>	Configures sFlow polling interval.
<base_URI>/config/running/sflow/sample-rate	<sflow><sample-rate>{uint32}</sample-rate></sflow>	Configures sFlow sampling rate.

DELETE URIs
<base_URI>/config/running/sflow
<base_URI>/config/running/sflow/source-interface
<base_URI>/config/running/sflow/collector/{collector-ip-address}/{collector-port-number}/{use-vrf}
<base_URI>/config/running/sflow/polling-interval
<base_URI>/config/running/sflow/sample-rate

Parameters

collector-ip-address

Specifies the IP address of the sFlow collector.

collector-port-number

Specifies the port number used by the sFlow collector. The value can range from 1 through 65535.

use-vrf

VRF to use for sending data to the collector (default = mgmt-vrf).

source-ip

Specifies the source IP address to use.

polling-interval

Specifies polling interval value. The value can range from 1 through 65535. The default value is 20.

sample-rate

Specifies sampling rate value. The value can range from 2 through 16777215. The default value is 32768.

Usage Guidelines

GET, POST, PUT, PATCH, DELETE, OPTIONS, and HEAD operations are supported.

Examples

The following example uses the GET option to retrieve the configuration details.

URI

http://host:80/rest/config/running/sflow

Request Body

None

Response Body

```
<sflow xmlns=""urn:brocade.com:mgmt:brocade-sflow"" xmlns:y=""http://brocade.com/ns/rest"" y:self=""/rest/config/running/sflow"">
  <enable>true</enable>
  <source-interface y:self=""/rest/config/running/sflow/source-interface"">
  </source-interface>
  <collector y:self=""/rest/config/running/sflow/collector/34.1.1.2%2C6343%2Cvrf2"">
    <collector-ip-address>34.1.1.2</collector-ip-address>
    <collector-port-number>6343</collector-port-number>
    <use-vrf>vrf2</use-vrf>
  </collector>
  <collector y:self=""/rest/config/running/sflow/collector/112.1.1.2%2C6343%2Cdefault-vrf"">
    <collector-ip-address>112.1.1.2</collector-ip-address>
    <collector-port-number>6343</collector-port-number>
    <use-vrf>default-vrf</use-vrf>
  </collector>
  <collector y:self=""/rest/config/running/sflow/collector/172.22.12.83%2C6343%2Cmgmt-vrf"">
    <collector-ip-address>172.22.12.83</collector-ip-address>
    <collector-port-number>6343</collector-port-number>
    <use-vrf>mgmt-vrf</use-vrf>
  </collector>
  <collector y:self=""/rest/config/running/sflow/collector/
fdd1:a123:b123:c123:34:1:1:2%2C6622%2Cvrf2"">
    <collector-ip-address>fdd1:a123:b123:c123:34:1:1:2</collector-ip-address>
    <collector-port-number>6622</collector-port-number>
    <use-vrf>vrf2</use-vrf>
  </collector>
  <collector y:self=""/rest/config/running/sflow/collector/
fdd1:a123:b123:c123:112:1:1:2%2C6343%2Cdefault-vrf"">
    <collector-ip-address>fdd1:a123:b123:c123:112:1:1:2</collector-ip-address>
```

```
<collector-port-number>6343</collector-port-number>
<use-vrf>default-vrf</use-vrf>
</collector>
<polling-interval>44</polling-interval>
<sample-rate>456</sample-rate>
</sflow>
```

The following example uses the POST option to configure sFlow collector.

URI

<http://host:80/rest/config/running/sflow>

Request Body

```
<collector>
  <collector-ip-address>fdd1:a123:b123:c123:112:1:1:2</collector-ip-address>
  <collector-port-number>6343</collector-port-number>
  <use-vrf>default-vrf</use-vrf>
</collector>
```

Response Body

None

The following example uses the DELETE option to remove the sFlow sampling rate.

URI

<http://host:80/rest/config/running/sflow/sample-rate>

Request Body

None

Response Body

None

system-monitor

Configures, modifies, or retrieves FRU threshold and alert setting.

Resource URIs

GET URIs	Description
<base_URI>/config/running/system-monitor	Retrieves FRU threshold and alert setting.
<base_URI>/config/running/system-monitor/fan	Retrieves threshold and alert setting for component: FAN.
<base_URI>/config/running/system-monitor/power	Retrieves threshold and alert setting for component: POWER SUPPLY.
<base_URI>/config/running/system-monitor/temp	Retrieves threshold and alert setting for component: TEMPERATURE SENSOR.
<base_URI>/config/running/system-monitor/cid-card	Retrieves threshold and alert setting for component: CIS-CARD.
<base_URI>/config/running/system-monitor/sfp	Retrieves threshold and alert setting for component: SFP.
<base_URI>/config/running/system-monitor/compact-flash	Retrieves threshold component: COMPACT-FLASH.
<base_URI>/config/running/system-monitor/mm	Retrieves threshold setting for component: MM.
<base_URI>/config/running/system-monitor/linecard	Retrieves threshold and alert setting for component: LINECARD.
<base_URI>/config/running/system-monitor/sfm	Retrieves threshold setting for component: SFM.
<base_URI>/config/running/system-monitor/port	Retrieves threshold, alert and action settings for Port CRC Monitoring

PUT URIs	Payload	Description
<base_URI>/config/running/system-monitor/fan/threshold/marginal-threshold	<marginal-threshold>(unit32)</marginal-threshold>	Configures minimum number contributing to MARGINAL state of the Fan component.
<base_URI>/config/running/system-monitor/fan/threshold/down-threshold	<down-threshold>(unit32)</down-threshold>	Configures minimum number contributing to DOWN state of the Fan component.
<base_URI>/config/running/system-monitor/fan/alert/state	<state>removed</state>	Configures alerts for Fan state.
<base_URI>/config/running/system-monitor/fan/alert/action	<action>raslog</action>	Configure action to be taken.
<base_URI>/config/running/system-monitor/power/threshold/marginal-threshold	<marginal-threshold>(unit32)</marginal-threshold>	Configures minimum number contributing to MARGINAL state of the Power component.
<base_URI>/config/running/system-monitor/power/threshold/down-threshold	<down-threshold>(unit32)</down-threshold>	Configures minimum number contributing to DOWN state of the Power component.

PUT URIs	Payload	Description
<base_URI>/config/running/system-monitor/power/alert/state	<state>removed</state>	Configures alerts for Power state.
<base_URI>/config/running/system-monitor/power/alert/action	<action>raslog</action>	Configure action to be taken.
<base_URI>/config/running/system-monitor/temp/threshold/marginal-threshold	<marginal-threshold>(unit32)</marginal-threshold>	Configures minimum number contributing to MARGINAL state of the Temperature component.
<base_URI>/config/running/system-monitor/temp/threshold/down-threshold	<down-threshold>(unit32)</down-threshold>	Configures minimum number contributing to DOWN state of the Temperature component.
<base_URI>/config/running/system-monitor/cid-card/threshold/marginal-threshold	<marginal-threshold>(unit32)</marginal-threshold>	Configures minimum number contributing to MARGINAL state of the CID crash.
<base_URI>/config/running/system-monitor/cid-card/threshold/down-threshold	<down-threshold>(unit32)</down-threshold>	Configures minimum number contributing to DOWN state of the CID crash.
<base_URI>/config/running/system-monitor/cid-card/alert/state	<state>removed</state>	Configures alerts for CID crash state.
<base_URI>/config/running/system-monitor/cid-card/alert/action	<action>raslog</action>	Configure action to be taken.
<base_URI>/config/running/system-monitor/compact-flash/threshold/marginal-threshold	<marginal-threshold>(unit32)</marginal-threshold>	Configures minimum number contributing to MARGINAL state of the compact flash.
<base_URI>/config/running/system-monitor/compact-flash/threshold/down-threshold	<down-threshold>(unit32)</down-threshold>	Configures minimum number contributing to DOWN state of the compact flash.
<base_URI>/config/running/system-monitor/MM/threshold/marginal-threshold	<marginal-threshold>(unit32)</marginal-threshold>	Configures minimum number contributing to MARGINAL state of MM.
<base_URI>/config/running/system-monitor/LineCard/threshold/marginal-threshold	<marginal-threshold>(unit32)</marginal-threshold>	Configures minimum number contributing to MARGINAL state of LineCard.
<base_URI>/config/running/system-monitor/LineCard/threshold/down-threshold	<down-threshold>(unit32)</down-threshold>	Configures minimum number contributing to DOWN state of the LineCard.
<base_URI>/config/running/system-monitor/LineCard/alert/state	<state>inserted</state>	Configures alerts for LineCard state.
<base_URI>/config/running/system-monitor/LineCard/alert/action	<action>raslog</action>	Configure action to be taken.
<base_URI>/config/running/system-monitor/port	<port />	Configures Port CRC Monitoring.

PUT URIs	Payload	Description
<base_URI>/config/running/system-monitor/SFM/threshold/marginal-threshold	<marginal-threshold>(unit32)</marginal-threshold>	Configures minimum number contributing to MARGINAL state of SFM.
<base_URI>/config/running/system-monitor/SFM/threshold/down-threshold	<down-threshold>(unit32)</down-threshold>	Configures minimum number contributing to DOWN state of SFM.

Parameters

action

Specifies the response type.

all

Specifies that e-mail and RASLog messaging are used.

email

Specifies that an e-mail message is sent.

none

Specifies that no message is sent.

raslog

Specifies RASLog messaging.

state

Specifies the hardware state to be monitored.

all

Specifies that all hardware states are monitored.

faulty

Specifies that hardware is monitored for faults.

inserted

Specifies that the insertion state of hardware is monitored.

none

Specifies that no hardware states are monitored.

on

Specifies that the hardware on/off state is monitored.

removed

Specifies that the removal of hardware is monitored.

down-threshold

Specifies an integer value that, when exceeded, indicates when hardware is down.

marginal-threshold

Specifies an integer value that, when exceeded, indicates when hardware is operating marginally.

Usage Guidelines

GET, POST, PUT, PATCH, DELETE, OPTIONS, and HEAD operations are supported.

Examples

The following example uses the GET option to retrieve the configuration details.

URI

http://host:80/rest/config/running/system-monitor

Request Body

None

Response Body

```
<system-monitor xmlns="urn:brocade.com:mgmt:brocade-system-monitor" xmlns:y="http://
brocade.com/ns/rest" y:self="/rest/config/running/system-monitor">
  <fan y:self="/rest/config/running/system-monitor/fan">
    <threshold y:self="/rest/config/running/system-monitor/fan/threshold">
      <marginal-threshold>1</marginal-threshold>
      <down-threshold>2</down-threshold>
    </threshold>
    <alert y:self="/rest/config/running/system-monitor/fan/alert">
      <state>removed</state>
      <action>raslog</action>
    </alert>
  </fan>
  <power y:self="/rest/config/running/system-monitor/power">
    <threshold y:self="/rest/config/running/system-monitor/power/threshold">
      <marginal-threshold>3</marginal-threshold>
      <down-threshold>4</down-threshold>
    </threshold>
    <alert y:self="/rest/config/running/system-monitor/power/alert">
      <state>removed</state>
      <action>raslog</action>
    </alert>
  </power>
  <temp y:self="/rest/config/running/system-monitor/temp">
    <threshold y:self="/rest/config/running/system-monitor/temp/threshold">
      <marginal-threshold>1</marginal-threshold>
      <down-threshold>2</down-threshold>
    </threshold>
  </temp>
  <cid-card y:self="/rest/config/running/system-monitor/cid-card">
    <threshold y:self="/rest/config/running/system-monitor/cid-card/threshold">
      <marginal-threshold>1</marginal-threshold>
      <down-threshold>0</down-threshold>
    </threshold>
    <alert y:self="/rest/config/running/system-monitor/cid-card/alert">
      <state>removed</state>
      <action>raslog</action>
    </alert>
  </cid-card>
  <sfp y:self="/rest/config/running/system-monitor/sfp">
```

```
<alert y:self="/rest/config/running/system-monitor/sfp/alert">
  <state>none</state>
  <action>none</action>
</alert>
</sfp>
<compact-flash y:self="/rest/config/running/system-monitor/compact-flash">
  <threshold y:self="/rest/config/running/system-monitor/compact-flash/threshold">
    <marginal-threshold>1</marginal-threshold>
    <down-threshold>0</down-threshold>
  </threshold>
</compact-flash>
<MM y:self="/rest/config/running/system-monitor/MM">
  <threshold y:self="/rest/config/running/system-monitor/MM/threshold">
    <marginal-threshold>1</marginal-threshold>
    <down-threshold>0</down-threshold>
  </threshold>
</MM>
<LineCard y:self="/rest/config/running/system-monitor/LineCard">
  <threshold y:self="/rest/config/running/system-monitor/LineCard/threshold">
    <marginal-threshold>1</marginal-threshold>
    <down-threshold>0</down-threshold>
  </threshold>
  <alert y:self="/rest/config/running/system-monitor/LineCard/alert">
    <state>removed</state>
    <action>raslog</action>
  </alert>
</LineCard>
<SFM y:self="/rest/config/running/system-monitor/SFM">
  <threshold y:self="/rest/config/running/system-monitor/SFM/threshold">
    <marginal-threshold>1</marginal-threshold>
    <down-threshold>0</down-threshold>
  </threshold>
</SFM>
</system-monitor>
```

The following example uses the PUT option to configure fan marginal threshold.

URI

<http://host:80/rest/config/running/system-monitor>

Request Body

```
<marginal-threshold>1</marginal-threshold>
```

Response Body

None

system-monitor/tm

Configures, modifies, or retrieves Transient Buffer Congestion Detection settings.

Resource URIs

GET URIs	Description
<base_URI>/config/running/system-monitor/tm/discard-packet/threshold	Traffic Manager discard packet monitoring.
<base_URI>/config/running/system-monitor/tm/discard-packet/logging-interval	Traffic Manager discard packet monitoring.
<base_URI>/config/running/system-monitor/tm/discard-voq-packet/threshold	Traffic Manager VOQ discarded packets
<base_URI>/config/running/system-monitor/tm/discard-voq-packet/logging-interval	Traffic Manager VOQ discarded packets
<base_URI>/config/running/system-monitor/tm/delete-packet/threshold	Traffic Manager VOQ deleted packet monitoring
<base_URI>/config/running/system-monitor/tm/delete-packet/logging-interval	Traffic Manager VOQ deleted packet monitoring

PUT URIs	Payload	Description
<base_URI>/config/running/system-monitor/tm/discard-packet/threshold	<threshold>{uint32}</threshold>	Sets threshold for Traffic Manager discard packet monitoring.
<base_URI>/config/running/system-monitor/tm/discard-packet/logging-interval	<logging-interval>{uint16}</logging-interval>	Sets logging interval for Traffic Manager discard packet monitoring.
<base_URI>/config/running/system-monitor/tm/discard-voq-packet/threshold	<threshold>{uint32}</threshold>	Sets threshold for Traffic Manager VOQ discard packet monitoring.
<base_URI>/config/running/system-monitor/tm/discard-voq-packet/logging-interval	<logging-interval>{uint16}</logging-interval>	Sets logging interval for Traffic Manager VOQ discard packet monitoring.
<base_URI>/config/running/system-monitor/tm/delete-packet/threshold	<threshold>{uint32}</threshold>	Sets threshold for Traffic Manager deleted packet monitoring.
<base_URI>/config/running/system-monitor/tm/delete-packet/logging-interval	<logging-interval>{uint16}</logging-interval>	Sets logging interval for Traffic Manager deleted packet monitoring.

PATCH URIs	Payload	Description
	<discard-packet><threshold>{uint32}</threshold></discard-packet>	Sets threshold for Traffic Manager discard packet monitoring.

PATCH URIs	Payload	Description
<base_URI>/config/running/system-monitor/tm/discard-packet		
<base_URI>/config/running/system-monitor/tm/discard-packet	<discard-packet><logging-interval>{uint16}</logging-interval></discard-packet>	Sets logging interval for Traffic Manager discard packet monitoring.
<base_URI>/config/running/system-monitor/tm/discard-voq-packet	<discard-voq-packet><threshold>{uint32}</threshold></discard-voq-packet>	Sets threshold for Traffic Manager VOQ discard packet monitoring.
<base_URI>/config/running/system-monitor/tm/discard-voq-packet	<discard-voq-packet><logging-interval>{uint16}</logging-interval></discard-voq-packet>	Sets logging interval for Traffic Manager VOQ discard packet monitoring.
<base_URI>/config/running/system-monitor/tm/delete-packet	<delete-packet><threshold>{uint32}</threshold></delete-packet>	Sets threshold for Traffic Manager deleted packet monitoring.
<base_URI>/config/running/system-monitor/tm/delete-packet	<delete-packet><logging-interval>{uint16}</logging-interval></delete-packet>	Sets logging interval for Traffic Manager deleted packet monitoring.

DELETE URIs
<base_URI>/config/running/system-monitor/tm/discard-packet/threshold
<base_URI>/config/running/system-monitor/tm/discard-packet/logging-interval
<base_URI>/config/running/system-monitor/tm/discard-voq-packet/threshold
<base_URI>/config/running/system-monitor/tm/discard-voq-packet/logging-interval
<base_URI>/config/running/system-monitor/tm/delete-packet/threshold
<base_URI>/config/running/system-monitor/tm/delete-packet/logging-interval

Parameters

threshold

The threshold limit for discard packet count. Setting the threshold limit to '0' disables monitoring.

logging-interval

Specifies the set the time interval at which RASLOG is recorded if discard count threshold limit is reached. Default is 60 minutes. VOQ logging interval is adjusted to nearest multiple of 4.

Usage Guidelines

GET, PUT, PATCH, DELETE, OPTIONS, and HEAD operations are supported.

Examples

The following example uses the GET option to retrieve the configuration details.

URI

http://host:80/rest/config/running/system-monitor/tm/discard-packet/threshold

Request Body

None

Response Body

```
<threshold xmlns="urn:brocade.com:mgmt:brocade-system-monitor" xmlns:y="http://brocade.com/ns/rest" y:self="/rest/config/running/system-monitor/tm/discard-packet/threshold">14</threshold>
```

The following example uses the PUT option .

URI

http://host:80/rest/config/running/system-monitor/tm/discard-packet/threshold

Request Body

```
<threshold>14</threshold>
```

Response Body

None

The following example uses the DELETE option .

URI

http://host:80/rest/config/running/system-monitor/tm/discard-packet/threshold

Request Body

None

Response Body

None

system-monitor-mail

Configures, modifies, or retrieves FRU mail settings.

Resource URIs

URI	Description
<base_URI>/config/running/system-monitor-mail	Configures the FRU email alerts.
<base_URI>/config/running/system-monitor-mail/fru	FRU mail settings. Refer to system-monitor-mail/fru for more information.
<base_URI>/config/running/system-monitor-mail/interface	Interface mail settings. Refer to system-monitor-mail/interface for more information.
<base_URI>/config/running/system-monitor-mail/relay	Relay IP mail settings. Refer to system-monitor-mail/relay for more information.
<base_URI>/config/running/system-monitor-mail/security	Security mail settings. Refer to system-monitor-mail/security for more information.
<base_URI>/config/running/system-monitor-mail/sfp	SFP mail settings. Refer to system-monitor-mail/sfp for more information.

POST URI	Payload	Description
/rest/config/running/system-monitor-mail	<relay><host-ip>{inet:host}</host-ip></relay>	Creates FRU email alerts.

Parameters

fru

Configures FRU mail settings.

interface

Configures interface mail settings.

relay

Configures relay IP mail settings.

security

Configures security mail settings.

sfp

Configures SFP mail settings.

Usage Guidelines

GET, POST, PUT, PATCH, DELETE, OPTIONS, and HEAD operations are supported.

Examples

The following example uses the GET option to retrieve the configuration details.

URI

http://host:80/rest/config/running/system-monitor-mail

Request Body

None

Response Body

```
<system-monitor-mail xmlns="urn:brocade.com:mgmt:brocade-system-monitor" xmlns:y="http://
brocade.com/ns/rest" y:self="/rest/config/running/system-monitor-mail">
  <fru y:self="/rest/config/running/system-monitor-mail/fru"/>
  <sfp y:self="/rest/config/running/system-monitor-mail/sfp"/>
  <security y:self="/rest/config/running/system-monitor-mail/security"/>
  <interface y:self="/rest/config/running/system-monitor-mail/interface"/>
  <relay y:self="/rest/config/running/system-monitor-mail/relay/10.20.38.100"/>
</system-monitor-mail>
```

system-monitor-mail/fru

Configures, modifies, or retrieves FRU mail settings.

Resource URIs

URI	Description
<base_URI>/config/running/system-monitor-mail	Configures the FRU email alerts..
<base_URI>/config/running/system-monitor-mail/fru	FRU mail settings.

POST URI	Payload	Description
/rest/config/running/system-monitor-mail/fru	<email-list><email>(string)</email></email-list>	Configures email alerts for the FRUs.

PUT URI	Payload	Description
/rest/config/running/system-monitor-mail/fru/enable	<enable>>true</enable>	Modifies email settings for the FRUs.

Parameters

email

Specifies e-mail address for FRU alerts.

enable

Enables FRU e-mail alerts.

Usage Guidelines

GET, POST, PUT, PATCH, DELETE, OPTIONS, and HEAD operations are supported.

Examples

The following example uses the GET option to retrieve the configuration details.

URI

http://host:80/rest/config/running/system-monitor-mail/fru

Request Body

None

Response Body

```
<fru y:self="/rest/config/running/system-monitor-mail/fru">
  <enable>true</enable>
  <email-list y:self="/rest/config/running/system-monitor-mail/fru/email-list/
abc@brocade.com">
    <email>abc@brocade.com</email>
  </email-list>
</fru>
```

system-monitor-mail/interface

Configures, modifies, or retrieves interface mail settings.

Resource URIs

URI	Description
<base_URI>/config/running/system-monitor-mail	Configures the FRU email alerts.
<base_URI>/config/running/system-monitor-mail/interface	Configures email alerts for the interface.

POST URI	Payload	Description
/rest/config/running/system-monitor-mail/interface	<email-list><email>(string)</email></email-list>	Configures email address for interface.

PUT URI	Payload	Description
/rest/config/running/system-monitor-mail/interface/enable	<enable>>true</enable>	Modifies email settings for interface.

Parameters

email

Specifies e-mail address for interface alerts.

enable

Enables interface e-mail alerts.

Usage Guidelines

GET, POST, PUT, PATCH, DELETE, OPTIONS, and HEAD operations are supported.

Examples

The following example uses the GET option to retrieve the configuration details.

URI

http://host:80/rest/config/running/system-monitor-mail/interface

Request Body

None

Response Body

```
<interface y:self="/rest/config/running/system-monitor-mail/interface">
  <enable>true</enable>
  <email-list y:self="/rest/config/running/system-monitor-mail/interface/email-list/
abc1@brocade.com">
    <email>abc1@brocade.com</email>
  </email-list>
</interface>
```

system-monitor-mail/relay

Configures, modifies, or retrieves relay IP mail settings.

Resource URIs

URI	Description
<base_URI>/config/running/system-monitor-mail	Configures the FRU email alerts.
<base_URI>/config/running/system-monitor-mail/relay	Relay IP mail settings.

Parameters

host-ip

Specifies host IP address.

domain-name

Specifies domain server name.

Usage Guidelines

GET, POST, PUT, PATCH, DELETE, OPTIONS, and HEAD operations are supported.

Examples

The following example uses the GET option to retrieve the configuration details.

URI

http://host:80/rest/config/running/system-monitor-mail/relay

Request Body

None

Response Body

```
<relay y:self="/rest/config/running/system-monitor-mail/relay/10.20.38.100">
  <host-ip>10.20.38.100</host-ip>
  <domain-name>domain1</domain-name>
</relay>
```

The following is an example of the POST operation to configure the relay host for e-mail to work in a non-DNS environment.

URI

http://host:80/rest/config/running/system-monitor-mail

Request Body

```
<relay>  
  <host-ip>10.20.38.120</host-ip>  
  <domain-name>domain1</domain-name>  
</relay>
```

Response Body

None

system-monitor-mail/security

Configures, modifies, or retrieves security email settings.

Resource URIs

URI	Description
<base_URI>/config/running/system-monitor-mail	Configures the FRU email alerts.
<base_URI>/config/running/system-monitor-mail/security	Security email settings.

POST URIs	Payload	Description
/rest/config/running/system-monitor-mail/security	<email-list><email>(string)</email></email-list>	Configures the security email alerts.

PUT URIs	Payload	Description
/rest/config/running/system-monitor-mail/security/enable	<enable>>true</enable>	Modifies the security email alerts.

Parameters

email

Specifies e-mail address for security alerts.

enable

Enables security e-mail alerts.

Usage Guidelines

GET, POST, PUT, PATCH, DELETE, OPTIONS, and HEAD operations are supported.

Examples

The following example uses the GET option to retrieve the configuration details.

URI

http://host:80/rest/config/running/system-monitor-mail/security

Request Body

None

Response Body

```
<security y:self="/rest/config/running/system-monitor-mail/security">
  <enable>true</enable>
  <email-list y:self="/rest/config/running/system-monitor-mail/security/email-list/
abc@brocade.com">
    <email>abc@brocade.com</email>
  </email-list>
</security>
```

The following is an example of the DELETE operation to remove the security e-mail settings.

URI

<http://host:80/rest/config/running/system-monitor-mail/security>

Request Body

None

Response Body

None

system-monitor-mail/sfp

Configures, modifies, or retrieves SFP email settings.

Resource URIs

URI	Description
<base_URI>/config/running/system-monitor-mail	Configures the FRU email alerts.
<base_URI>/config/running/system-monitor-mail/sfp	Configures email alerts for the SFP.

POST URIs	Payload	Description
/rest/config/running/system-monitor-mail/sfp	<email-list><email>(string)</email></email-list>	Configures a new email alerts for the SFP.

PUT URIs	Payload	Description
/rest/config/running/system-monitor-mail/sfp/enable	<enable>>true</enable>	Modifies the SFP email alert.

Parameters

email

Specifies e-mail address for SFP alerts.

enable

Enables sfp e-mail alerts.

Usage Guidelines

GET, POST, PUT, PATCH, DELETE, OPTIONS, and HEAD operations are supported.

Examples

The following example uses the GET option to retrieve the configuration details.

URI

http://host:80/rest/config/running/system-monitor-mail/sfp

Request Body

None

Response Body

```
sfp y:self="/rest/config/running/system-monitor-mail/sfp">
  <enable>true</enable>
  <email-list y:self="/rest/config/running/system-monitor-mail/sfp/email-list/
abc1@brocade.com">
    <email>abc1@brocade.com</email>
  </email-list>
</sfp>
```

tacacs-server

Configures, modifies, or retrieves TACACS+ server configuration.

Resource URIs

URI	Description
<base_URI>/config/running/tacacs-server	TACACS+ server.

Parameters

hostname

Specifies the IP address or domain name of the TACACS+ server. IPv4 and IPv6 addresses are supported.

use-vrf

Specifies the VRF name.

encryption-level

Specifies the level of encryption of the key.

port

Specifies the authentication port. Valid values range from 0 through 65535. The default is 49.

protocol

Specifies the authentication protocol. Options include CHAP and PAP. The default is CHAP.

retries

Specifies the number of attempts allowed to connect to a TACACS+ server. The number of retries can range from 0 through 100. The default number of retries is 5.

timeout

Specifies the time to wait for the TACACS+ server to respond. The wait time can range from 1 through 60 seconds. The default wait time is 5 seconds.

source-ip

Specifies the source IP to be used for TACACS+. Source IP can be used from chassis IP and MM IP. Configuring **chassis-ip** uses chassis IP as source address. Configuring **mm-ip** uses local MM IP as source address.

Usage Guidelines

GET, POST, PUT, PATCH, DELETE, OPTIONS, and HEAD operations are supported.

Examples

The following example uses the GET option to retrieve the configuration details.

URI

http://host:80/rest/config/running/tacacs-server

Request Body

None

Response Body

```
<tacacs-server xmlns="urn:brocade.com:mgmt:brocade-aaa" xmlns:y="http://brocade.com/ns/rest"
y:self="/rest/config/running/tacacs-server">
  <host y:self="/rest/config/running/tacacs-server/host/10.20.38.100">
    <hostname>10.20.38.100</hostname>
    <use-vrf>mgmt-vrf</use-vrf>
    <port>55</port>
    <protocol>pap</protocol>
    <key></key>
    <encryption-level>7</encryption-level>
    <retries>6</retries>
    <timeout>10</timeout>
  </host>
  <source-ip>chassis-ip</source-ip>
</tacacs-server>
```

The following is an example of the POST operation to add a new host to the TACACS+ server.

URI

http://host:80/rest/config/running/tacacs-server

Request Body

```
<host>
  <hostname>10.20.38.110</hostname>
</host>
```

Response Body

None

The following is an example of the DELETE operation to remove a host name from the TACACS+ server.

URI

http://host:80/rest/config/running/tacacs-server/host/10.20.38.110

Request Body

None

Response Body

None

topology-group

Configures topology VLAN group for L2 protocols.

Resource URIs

URI	Description
<base_URI>/config/running/topology-group	Configures topology vlan group for L2 protocols.

GET URIs	Description
<base_URI>/config/running/topology-group	Retrieves topology group configuration details.
<base_URI>/config/running/topology-group/{group-id}	Retrieves information for a particular topology group.
<base_URI>/config/running/topology-group/{group-id}/master-vlan	Retrieves information about master VLAN.
<base_URI>/config/running/topology-group/{group-id}/member-vlan	Retrieves information about member VLAN.

POST URIs	Payload	Description
<base_URI>/config/running/topology-group	<topology-group><topology-group-id>(unit32)</topology-group-id></topology-group>	Configures topology group.

PATCH URIs	Payload	Description
<base_URI>/config/running/topology-group/{group-id}/master-vlan	<master-vlan>(unit32)</master-vlan>	Configures master VLAN.
<base_URI>/config/running/topology-group/{group-id}/member-vlan	<member-vlan><add>(unit32)</add></member-vlan>	Adds member VLAN.
<base_URI>/config/running/topology-group/{group-id}/member-vlan	<member-vlan><remove>(unit32)</remove></member-vlan>	Removes member VLAN.
<base_URI>/config/running/topology-group/{group-id}/member-vlan/remove	<remove>(unit32)</remove>	Removes member VLAN.

PUT URIs	Payload	Description
<base_URI>/config/running/topology-group/{group-id}/master-vlan	<master-vlan>(unit32)</master-vlan>	Configures master VLAN.
<base_URI>/config/running/topology-group/{group-id}/member-vlan	<member-vlan><add>(unit32)</add></member-vlan>	Adds member VLAN.

PUT URIs	Payload	Description
<base_URI>/config/running/topology-group/{group-id}/member-vlan/add	<add>(unit32)</add>	Removes member VLAN.
<base_URI>/config/running/topology-group/{group-id}/member-vlan/remove	<remove>(unit32)</remove>	Removes member VLAN.

DELETE URIs
<base_URI>/config/running/topology-group/{group-id}/master-vlan
<base_URI>/config/running/topology-group/{group-id}/member-vlan
<base_URI>/config/running/topology-group/{group-id}/member-vlan/add/(vlan-id)
<base_URI>/config/running/topology-group/{group-id}/member-vlan/remove/(vlan-id)

Parameters

group-id

Specifies topology group ID.

member-vlan

Configures member VLANs.

master-vlan

Configures master VLANs.

Usage Guidelines

GET, POST, PUT, PATCH, DELETE, OPTIONS, and HEAD operations are supported.

Examples

The following example uses the GET option to retrieve the configuration details.

URI

http://host:80/rest/config/running/topology-group

Request Body

```
<topology-group>
  <topology-group-id>1</topology-group-id>
</topology-group>
```

Response Body

None

The following example uses the DELETE option to remove Topology group master VLAN.

URI

`http://host:80/rest/config/running/topology-group/1/master-vlan`

Request Body

None

Response Body

None

username

Configures, modifies, or retrieves configuration of local users.

Resource URIs

URI	Description
<base_URI>/config/running/username	Configuration of local users.

Parameters

name

Specifies the user name.

desc

Specifies the account description.

enable

Enables or disables the user account. Configuring **true** enables the user account, default value is set to true. Configuring **false** disables user account.

encryption-level

Specifies the level of encryption of the password. Supported configurations are 0 and 7. Configuring 0 sets the password as CLEAR-TEXT. Configuring 7 sets the password as encrypted.

expire

Specifies the date until when the password will remain valid after being updated. The default value is set to "never".

password

Specifies the password of the user.

role

Specifies the role of the user.

access-time

Restricts the hours during the day that the user may be logged in. By default, users are granted 24 hour access. Time values are given in 24 hour format. For example, to restrict access to the daily work schedule, use access-time 0800 to 1800.

end-time

Specifies the end-time for a user's session.

Usage Guidelines

GET, DELETE, OPTIONS, and HEAD operations are supported.

Examples

The following example uses the GET option to retrieve the configuration details.

URI

http://host:80/rest/config/running/username

Request Body

None

Response Body

```
<username xmlns="urn:brocade.com:mgmt:brocade-aaa" xmlns:y="http://brocade.com/ns/rest"
y:self="/rest/config/running/username/admin">
  <name>admin</name>
  <password>"BwrsDbB+tABWGWpINOVKoQ==\n"</password>
  <encryption-level>7</encryption-level>
  <role>admin</role>
  <desc>Administrator</desc>
</username>
<username xmlns="urn:brocade.com:mgmt:brocade-aaa" xmlns:y="http://brocade.com/ns/rest"
y:self="/rest/config/running/username/user1">
  <name>user1</name>
  <password>"Zzq3lRtf/++XZ3uIC1keMw==\n"</password>
  <encryption-level>7</encryption-level>
  <role>user</role>
  <desc>user1</desc>
  <expire>2016-06-06</expire>
  <access-time>1700</access-time>
  <to>1800</to>
</username>
```

The following is an example of the DELETE operation to remove a user name.

URI

http://host:80/rest/config/running/username/user3

Request Body

None

Response Body

None

uda-access-list

Creates a user-defined ACL (UDA).

Resource URIs

URI	Description
<base_URI>/config/running/uda	Creates a user-defined ACL.

GET URIs	Description
<base_URI>/config/running/interface/Ethernet/name/uda/access-group/	Applies rules in a user-defined ACL to traffic entering an interface.
<base_URI>/config/running/uda/access-list	Creates a user-defined ACL.
<base_URI>/config/running/running/uda-key/profile	Creates a user-defined ACL profile.
<base_URI>/config/running/vlan/{vlan-num}/ip/igmp	Specifies the user-defined ACL offsets for a UDA profile.

POST URIs	Payload	Description
<base_URI>/config/running/uda/access-list	<uda-acl-name>	Creates a user-defined ACL (UDA).
<base_URI>config/running/uda/access-list/extended/%name%	<extended><name>{acl-name}</name></extended>	Creates an extended ACL. Extended ACLs contain rules that permit or deny traffic according to source and destination addresses.
<base_URI>config/running/interface/Ethernet/%name%/uda	<access-group> <uda-access-list> <uda-direction> <uda-acl-name> {enumeration} </uda-acl-name>	Creates an ACL name unique among all ACLs (Layer 2, Layer 3, and UDAs).
<base_URI>config/running/interface/Port-channel/%name%/uda	<access-group> <uda-access-list> <uda-direction> <uda-acl-name> {enumeration} </uda-acl-name>	Creates an ACL name .
<base_URI>config/running/uda-key	<uda-profile-name>	Creates the UDA key.

DELETE URIs
<base_URI>/config/running/uda/access-list/extended/%name%
<base_URI>config/running/uda/access-list/extended/%name%/seq/%seq-id%
<base_URI>/interface/Ethernet/%name%/uda
<base_URI>/uda/access-group/%uda-access-list%/%uda-direction%
<base_URI>/config/running/interface/Port-channel/%name%/uda

DELETE URIs
<base_URI>/interface/Port-channel/%name%/uda/access-group/%uda-access-list%/uda-direction%
<base_URI>/config/running/uda-key/profile/%name%
<base_URI>/config/running/interface/Ethernet/%name%/uda-profile-apply

Parameters

Usage Guidelines

GET, POST, PUT, PATCH, DELETE, OPTIONS, and HEAD operations are supported.

Examples

The following example uses the GET option to retrieve the configuration details.

URI

http://host:80/rest/config/running/running/uda-key/profile

Request Body

None

Response Body

None

The following is an example of the POST operation.

URI

http://host:80/rest/config/running/uda/access-list

Request Body

None

Response Body

None

The following is an example of the DELETE operation.

URI

`http://host:80/rest/config/running/interface/Ethernet/%name%/uda-profile-apply`

Request Body

None

Response Body

None

vlan

Configures a VLAN.

Resource URIs

URI	Description
<base_URI>/config/running/vlan	Configures a VLAN.

GET URIs	Description
<base_URI>/config/running/vlan/{vlan-num}/ip/pim	Configures IP PIM on a VLAN.
<base_URI>/config/running/vlan/{vlan-num}/ip/pim/snooping	Configures IP PIM snooping on a VLAN.
<base_URI>/config/running/vlan/{vlan-num}/ip/pim/snooping/enable	Enables IP PIM snooping on a VLAN.
<base_URI>/config/running/vlan/{vlan-num}/ip/igmp	Configures IGMP.
<base_URI>/config/running/vlan/{vlan-num}/ip/igmp/snooping	Configures IGMP snooping on a VLAN.
<base_URI>/config/running/vlan/{vlan-num}/ip/igmp/snooping/version	Enables IGMP snooping on a VLAN.
<base_URI>/config/running/vlan/{vlan-num}/ip/igmp/snooping/last-member-query-interval	Configures the IGMP snooping last-member query interval.
<base_URI>/config/running/vlan/{vlan-num}/ip/igmp/snooping/query-interval	Configures the IGMP snooping query interval.
<base_URI>/config/running/vlan/{vlan-num}/ip/igmp/snooping/query-max-response-time	Configures the maximum response time for IGMP snooping queries.
<base_URI>/config/running/vlan/{vlan-num}/ip/igmp/snooping/enable	Enables IGMP snooping on a VLAN.
<base_URI>/config/running/vlan/{vlan-num}/ip/igmp/snooping/fast-leave	Enables IGMP snooping fast-leave processing for a VLAN. This allows the removal of an interface from the forwarding table without sending out group-specific queries to the interface.
<base_URI>/config/running/vlan/{vlan-num}/ip/igmp/snooping/querier	Configures the IGMP snooping querier on a VLAN.

GET URIs	Description
<base_URI>/config/running/vlan/{vlan-num}/ip/igmp/snooping/querier/enable	Activates the IGMP snooping querier on a VLAN.
<base_URI>/config/running/vlan/{vlan-num}/ip/igmp/snooping/mrouter	Configures a VLAN port member to be a multicast router interface.

POST URIs	Payload	Description
<base_URI>/config/running/	<vlan><name>{uint32}</name></vlan>	Creates a VLAN.
<base_URI>/config/running/vlan/{vlan-num}/ip/igmp/snooping/mrouter	<interface><igmps-if-type>ethernet</igmps-if-type><value>{string}</value></interface>	Configures a VLAN port member to be a multicast router interface.
<base_URI>/config/running/vlan/{vlan-num}/ip/igmp/snooping	<static-group><mcast-address>{inet:ipv4-address}</mcast-address><interface>{enumeration}</interface><igmps-if-type>{enumeration}</igmps-if-type><value>{string-type}</value></static-group>	Configures an interface in a VLAN as a static member of a multicast group.

PUT URIs	Payload	Description
<base_URI>/config/running/vlan/{vlan-num}/router-interface/ve	<Ve>{uint32}</Ve>	Creates a router VLAN interface.
<base_URI>/config/running/vlan/{vlan-num}/statistics	<statistics>(enum)</statistics>	Enables statistics.
<base_URI>/config/running/vlan/{vlan-num}/description	<description>(string)</description>	Adds the VLAN description.
<base_URI>/config/running/vlan/{vlan-num}/ip/pim/snooping/enable	<enable>{enumeration}</enable>	Enables IP PIM snooping.
<base_URI>/config/running/vlan/{vlan-num}/ip/igmp/snooping/version	<version>{unit32}</version>	Configures the IGMP snooping version.
<base_URI>/config/running/vlan/{vlan-num}/ip/igmp/snooping/last-member-query-interval	<last-member-query-interval>{unit32}</last-member-query-interval>	Configures the IGMP snooping last-member query interval.
<base_URI>/config/running/vlan/{vlan-num}/ip/igmp/snooping/query-interval	<query-interval>{unit32}</query-interval>	Configures the IGMP snooping query interval.
<base_URI>/config/running/vlan/{vlan-num}/ip/igmp/snooping/query-max-response-time	<query-max-response-time>{unit32}</query-max-response-time>	Configures the maximum response time for IGMP snooping queries.

PUT URIs	Payload	Description
<base_URI>/config/running/vlan/{vlan-num}/ip/igmp/snooping/enable	<enable>{enumeration}</enable>	Enables IGMP snooping on a VLAN.
<base_URI>/config/running/vlan/{vlan-num}/ip/igmp/snooping/fast-leave	<fast-leave>{enumeration}</fast-leave>	Enables IGMP snooping fast-leave processing for a VLAN. This allows the removal of an interface from the forwarding table without sending out group-specific queries to the interface.
<base_URI>/config/running/vlan/{vlan-num}/ip/igmp/snooping/querier/enable	<enable>{enumeration}</enable>	Configures the IGMP snooping querier on a VLAN.

PATCH URIs	Payload	Description
<base_URI>/config/running/vlan/{vlan-num}/ip/pim/snooping	<snooping><enable>{enumeration}</enable></snooping>	Creates a VLAN.
<base_URI>/config/running/vlan/{vlan-num}/ip/igmp/snooping	<snooping><version>{unit32}</version></snooping>	Configures the IGMP snooping version.
<base_URI>/config/running/vlan/{vlan-num}/ip/igmp/snooping	<snooping><last-member-query-interval>{unit32}</last-member-query-interval></snooping>	Configures the IGMP snooping last-member query interval.
<base_URI>/config/running/vlan/{vlan-num}/ip/igmp/snooping	<snooping><query-interval>{unit32}</query-interval></snooping>	Configures the IGMP snooping query interval.
<base_URI>/config/running/vlan/{vlan-num}/ip/igmp/snooping	<snooping><query-max-response-time>{unit32}</query-max-response-time></snooping>	Configures the maximum response time for IGMP snooping queries.
<base_URI>/config/running/vlan/{vlan-num}/ip/igmp/snooping	<snooping><enable>{enumeration}</enable></snooping>	Enables IGMP snooping on a VLAN.
<base_URI>/config/running/vlan/{vlan-num}/ip/igmp/snooping	<snooping><fast-leave>{enumeration}</fast-leave></snooping>	Enables IGMP snooping fast-leave processing for a VLAN. This allows the removal of an interface from the forwarding table without sending out group-specific queries to the interface.

DELETE URIs
<base_URI>/config/running/vlan/{vlan-num}/ip/pim/snooping/enable
<base_URI>/config/running/vlan/{vlan-num}/ip/igmp/snooping/version
<base_URI>/config/running/vlan/{vlan-num}/ip/igmp/snooping/last-member-query-interval

DELETE URIs
<base_URI>/config/running/vlan/{vlan-num}/ip/igmp/snooping/query-interval
<base_URI>/config/running/vlan/{vlan-num}/ip/igmp/snooping/query-max-response-time
<base_URI>/config/running/vlan/{vlan-num}/ip/igmp/snooping/enable
<base_URI>/config/running/vlan/{vlan-num}/ip/igmp/snooping/fast-leave
<base_URI>/config/running/vlan/{vlan-num}/ip/igmp/snooping/querier/enable
<base_URI>/config/running/vlan/{vlan-num}/ip/igmp/snooping/mrouter/interface/{igmps-interface-type},{interface-name}
<base_URI>/config/running/vlan/{vlan-num}/ip/igmp/snooping/static-group/{igmp3-sg-addr}/interface/{igmps-interface-type},{interface-name}

Parameters

last-member-query-interval

Specifies the the IGMP snooping last-member query interval time in milliseconds. Range is from 100 through 25500 milliseconds. The default is 1000.

query-interval

Specifies the IGMP query interval time in seconds. Range is from 1 through 18000 seconds. The default is 125.

query-max-response-time

Specifies the maximum response time for IGMP queries for an interface in seconds. Range is from 1 through 25 seconds. The default is 10.

version

Specifies the IGMP version number on a device: 1, 2, or 3. Version 2 is the default.

Usage Guidelines

GET, POST, PUT, PATCH, DELETE, OPTIONS, and HEAD operations are supported.

Examples

The following example uses the GET option to retrieve the configuration details.

URI

http://host:80/rest/config/running/vlan/11/ip/igmp

Request Body

None

Response Body

```
<igmp xmlns="urn:brocade.com:mgmt:brocade-igmp-snooping" xmlns:y="http://brocade.com/ns/rest" y:self="/rest/config/running/vlan/11/ip/igmp">
  <snooping y:self="/rest/config/running/vlan/11/ip/igmp/snooping">
    <version>3</version>
    <querier y:self="/rest/config/running/vlan/11/ip/igmp/snooping/querier">
    </querier>
    <mrouter y:self="/rest/config/running/vlan/11/ip/igmp/snooping/mrouter">
    </mrouter>
  </snooping>
</igmp>
```

The following is an example of the POST operation to configure a VLAN port member to be a multicast router interface.

URI

http://host:80/rest/config/running/vlan/11/ip/igmp/snooping/mrouter

Request Body

```
<interface><igmps-if-type>ethernet</igmps-if-type><value>3/12</value></interface>"
```

Response Body

None

The following is an example of the DELETE operation to remove IGMP snooping last-member query interval.

URI

http://host:80/rest/config/running/vlan/{vlan-num}/ip/igmp/snooping/last-member-query-interval

Request Body

None

Response Body

None

vlan/dot1q

Configures, modifies, or retrieves VLAN dot1q commands.

Resource URIs

URI	Description
<base_URI>/config/running/vlan	VLAN commands.

GET URIs	Description
<base_URI>/config/running/vlan	VLAN commands.
<base_URI>/config/running/vlan/dot1q	Dot1q parameters.
<base_URI>/config/running/vlan/dot1q/tag/native	Retrieves Dot1q parameter.

PUT URI	Payload	Description
<base_URI>/config/running/vlan/dot1q/tag/native	<native></native>	Configures Dot1q parameter.

DELETE URIs
<base_URI>/config/running/vlan/dot1q/tag/native

Parameters

native

Enables tagged behavior for native-VLANs.

Usage Guidelines

GET, POST, PUT, PATCH, DELETE, OPTIONS, and HEAD operations are supported.

Examples

The following example uses the GET option to retrieve the configuration details.

URI

http://host:80/rest/config/running/vlan/dot1q/tag/native

Request Body

None

Response Body

```
<native xmlns="urn:brocade.com:mgmt:brocade-vlan" xmlns:y="http://brocade.com/ns/rest"
y:self="/rest/config/running/vlan/dot1q/tag/native">true</native>\r
```

The following example uses the PUT option to configure native tag.

URI

http://host:80/rest/config/running/vlan/dot1q/tag/native

Request Body

```
<native></native>
```

Response Body

None

The following example uses the DELETE option to remove Dot1q configuration.

URI

http://host:80/rest/config/running/vlan/dot1q/tag/native

Request Body

None

Response Body

None

vlan/{vlan-name}/loop-detection

Configures, modifies, or retrieves VLAN-mode Loop Detection configuration.

Resource URIs

URI	Description
<base_URI>/config/running/vlan/{vlan-name}/loop-detection	Configures, modifies, or retrieves VLAN-mode Loop Detection status.

GET URIs	Description
<base_URI>/config/running/vlan/{vlan-name}/loop-detection	Displays VLAN-mode Loop Detection configuration details.

PATCH URIs	Payload	Description
<base_URI>/config/running/vlan/{vlan-name}	<vlan><loop-detection>>true</loop-detection></vlan>	Enables Loop Protection at the VLAN level.

PUT URIs	Payload	Description
<base_URI>/config/running/vlan/{vlan-name}/loop-detection	<loop-detection>>true</loop-detection>	Enables Loop Protection at the VLAN level.

Parameters

vlan-name

Displays the administrative name of the VLAN.

Usage Guidelines

GET, PUT, PATCH, OPTIONS, and HEAD operations are supported.

Examples

The following example uses the GET option to retrieve the loop detection status.

URI

http://host:80/rest/config/running/vlan/40/loop-detection

Request Body

None

Response Body

```
<loop-detection xmlns="urn:brocade.com:mgmt:brocade-interface" xmlns:y="http://brocade.com/ns/rest" y:self="/rest/config/running/vlan/40/loop-detection">true</loop-detection>
```

The following example uses the PUT option to enable loop detection.

URI

http://host:80/rest/config/running/vlan/40/loop-detection

Request Body

```
<loop-detection>true</loop-detection>
```

Response Body

none

vlan/{vlan-name}/mac

Configures MAC access group.

Resource URIs

URI	Description
http://host:80/rest/config/running/vlan/{vlan-name}/mac	Configures MAC access group.

Usage Guidelines

GET, POST, PUT, PATCH, DELETE, OPTIONS, and HEAD operations are supported.

Examples

The following example uses the GET option to retrieve the configuration details.

URI

http://host:80/rest/config/running/vlan/445/mac

Request Body

None

Response Body

```
<access-group xmlns="urn:brocade.com:mgmt:brocade-mac-access-list" xmlns:y="http://brocade.com/ns/rest" y:self="/rest/config/running/vlan/445/mac/access-group/mac_1%2Cin">
  <mac-access-list>mac_1</mac-access-list>
  <mac-direction>in</mac-direction>
</access-group>
```

The following example uses the POST option to configure MAC access-group.

URI

http://host:80/rest/config/running/mac

Request Body

```
<access-group>
  <mac-access-list>mac_1</mac-access-list>
  <mac-direction>out</mac-direction>
</access-group>
```

Response Body

None

The following example uses the DELETE a MAC access-group.

URI

`http://host:80/rest/config/running/vlan/345/mac/access-group/mac-1/out`

Request Body

None

Response Body

None

vrf

Configures, modifies, or retrieves VRF configurations.

Resource URIs

URI	Description
<base_URI>/config/running/vrf	VRF configurations.

GET URIs	Description
<base_URI>/config/running/vrf/{vrf-name}	VRF configurations.
<base_URI>/config/running/vrf/{vrf-name}/address-family/ipv4/unicast	Retrieves IPv4 address family configurations.
<base_URI>/config/running/vrf/{vrf-name}/address-family/ipv4/unicast/max-route	Retrieves IPv4 address family max route.
<base_URI>/config/running/vrf/{vrf-name}/address-family/ipv6/unicast	Retrieves IPv6 address family configurations.
<base_URI>/config/running/vrf/{vrf-name}/address-family/ipv6/unicast/max-route	Retrieves IPv6 address family max route.
/config/running/vrf/{vrf-name}/rd	Configures route-distinguisher to identify a VRF.
/config/running/vrf/{vrf-name}/vpn-statistics	Enables VPN statistics for a VRF.
/config/running/vrf/{vrf-name}/address-family/ipv4/unicast/import/map	Imports a map.
/config/running/vrf/{vrf-name}/address-family/ipv4/unicast/export/map	Exports a map.
<base_URI>/config/running/vrf/{vrf-name}/ip/router-id	Retrieves IP route details.

POST URIs	Payload	Description
<base_URI>/config/running/	<vrf>(name)</vrf>	Configures VRF.
<base_URI>/config/running/vrf/{vrf-name}/address-family/ipv4	<unicast />	Configures unicast IPv4 address family.
<base_URI>/config/running/vrf/{vrf-name}/address-family/ipv6	<unicast />	Configures unicast IPv6 address family.

PUT URIs	Payload	Description
<base_URI>/config/running/vrf/{vrf-name}/ip/router-id	<router-id>(ip-address)</router-id>	Configures IP route.
<base_URI>/config/running/vrf/{vrf-name}/address-family/ipv4/unicast/max-route	<max-route>(unit32)</max-route>	Configures unicast IPv4 address family max-route.

PUT URIs	Payload	Description
<base_URI>/config/running/vrf/{vrf-name}/address-family/ipv6/unicast/max-route	<max-route>(unit32)</max-route>	Configures unicast IPv6 address family max route.
<base_URI>/config/running/vrf/{vrf-name}	<rd>(ASN:NN)</rd>	Configures the route distinguisher.

DELETE URIs
<base_URI>/config/running/vrf/{vrf-name}/ip/router-id
<base_URI>/config/running/vrf/{vrf-name}/address-family/ipv4/unicast/max-route
<base_URI>/config/running/vrf/{vrf-name}/address-family/ipv6/unicast/max-route
<base_URI>/config/running/vrf/{vrf-name}

Parameters

vrf-name

Specifies the VRF name.

rd

Specifies the ASN number.

max-route

Specifies the maximum number of routes.

router-id

Specifies IP address.

Usage Guidelines

GET, POST, PUT, PATCH, DELETE, OPTIONS, and HEAD operations are supported.

Examples

The following example uses the GET option to retrieve the configuration details.

URI

http://host:80/rest/config/running/vrf

Request Body

None

Response Body

```
<vrf xmlns="urn:brocade.com:mgmt:brocade-vrf" xmlns:y="http://brocade.com/ns/rest"
y:self="/rest/config/running/vrf/mgmt-vrf">
  <vrf-name>mgmt-vrf</vrf-name>
  <rd>1:2</rd>
  <address-family y:self="/rest/config/running/vrf/mgmt-vrf/address-family">
    <ipv4 y:self="/rest/config/running/vrf/mgmt-vrf/address-family/ipv4">
      <unicast y:self="/rest/config/running/vrf/mgmt-vrf/address-family/ipv4/unicast">
        <max-route>129</max-route>
      </unicast>
    </ipv4>
    <ipv6 y:self="/rest/config/running/vrf/mgmt-vrf/address-family/ipv6">
      <unicast y:self="/rest/config/running/vrf/mgmt-vrf/address-family/ipv6/unicast">
        </unicast>
      </ipv6>
    </address-family>
  <ip y:self="/rest/config/running/vrf/mgmt-vrf/ip">
    <router-id>1.1.1.1</router-id>
  </ip>
  <ipv6 y:self="/rest/config/running/vrf/mgmt-vrf/ipv6">
    <router-id>1.2.1.1</router-id>
  </ipv6>
</vrf>
```

The following is an example of the POST operation to add a VRF.

URI

http://host:80/rest/config/running

Request Body

```
<vrf>vrf1</vrf>
```

Response Body

None

The following is an example of the DELETE operation to remove a VRF.

URI

http://host:80/rest/config/running/vrf/vrf1

Request Body

None

Response Body

None



Operational-state APIs

[adj-neighbor-entries-state](#) on page 587
[app-telemetry-acl-list-state](#) on page 590
[app-telemetry-counters-state](#) on page 591
[bd-mac-br-state](#) on page 592
[bd-vc-peer-state](#) on page 593
[bridge-domain-mac-state](#) on page 595
[bridge-domain-state](#) on page 596
[bridge-domain-state/bridge-domain-list](#) on page 598
[cfm-state](#) on page 600
[cluster-ext-state](#) on page 604
[cluster-member-bd-state](#) on page 606
[cluster-member-vlan-state](#) on page 609
[cluster-state](#) on page 612
[counts-state](#) on page 616
[cpu-state](#) on page 619
[dhcp-snooping-option-state](#) on page 624
[dhcp-snooping-state](#) on page 625
[isis-state](#) on page 626
[isis-state/database](#) on page 633
[isis-state/host-table](#) on page 636
[isis-state/interface-brief](#) on page 638
[isis-state/interface-detail](#) on page 641
[isis-state/ipv4-routes](#) on page 653
[isis-state/ipv6-routes](#) on page 658
[isis-state/router-isis-config](#) on page 663
[mem-state](#) on page 677
[mctd-client-state-state](#) on page 680
[mct-l2ys-state](#) on page 682
[mct-state](#) on page 684
[mpls-state](#) on page 686
[mpls-state/auto-bandwidth-template](#) on page 689
[mpls-state/autobw-threshold-table-entry](#) on page 691
[mpls-state/autobw-threshold-table-summary](#) on page 693
[mpls-state/dynamic-bypass](#) on page 694

[mpls-state/forwarding-entry](#) on page 698
[mpls-state/interface](#) on page 699
[mpls-state/ldp](#) on page 700
[mpls-state/ldp/fec](#) on page 702
[mpls-state/ldp/fec/ldp-fec-prefix-prefix](#) on page 704
[mpls-state/ldp/fec/ldp-fec-prefixes](#) on page 705
[mpls-state/ldp/fec/ldp-fec-summary](#) on page 706
[mpls-state/ldp/fec/ldp-fec-vcs](#) on page 707
[mpls-state/ldp/interface](#) on page 708
[mpls-state/ldp/ldp-session](#) on page 709
[mpls-state/ldp/ldp-session-summary](#) on page 711
[mpls-state/ldp/statistics](#) on page 712
[mpls-state/ldp/tunnels](#) on page 719
[mpls-state/ldp/tunnels/ldp-tunnels](#) on page 720
[mpls-state/lsp](#) on page 721
[mpls-state/memory](#) on page 731
[mpls-state/path](#) on page 744
[mpls-state/policy](#) on page 745
[mpls-state/policy/admin-groups](#) on page 747
[mpls-state/route](#) on page 748
[mpls-state/rsvp](#) on page 749
[mpls-state/rsvp/igp-sync](#) on page 755
[mpls-state/rsvp/interfaces](#) on page 756
[mpls-state/rsvp/neighbors](#) on page 758
[mpls-state/rsvp/statistics](#) on page 760
[mpls-state/rsvp/statistics/packet-counters](#) on page 763
[mpls-state/rsvp/statistics/packet-error-counters](#) on page 765
[mpls-state/statistics-oam](#) on page 767
[mpls-state/summary](#) on page 770
[mpls-state/te](#) on page 772
[mpls-state/te/router-id-map](#) on page 776
[overlay-transit-state](#) on page 777
[qos-mpls-state](#) on page 778
[queues-state](#) on page 779
[sfm-state](#) on page 796
[spf-log-state](#) on page 801
[sub-interface-statistics-state/bridge-domain-statistics](#) on page 807
[sub-interface-statistics-state/bridge-domain-statistics/lif-statistics](#)
on page 808
[tm-state](#) on page 809
[traffic-state](#) on page 811
[vc-peer-state](#) on page 813

[vxlan-acl-state/extended-data](#) on page 815

adj-neighbor-entries-state

Displays IS-IS neighbor information

Resource URIs

URI	Description
<base_URI>/operational-state/adj-neighbor-entries-state	Displays IS-IS neighbors adjacencies.
<base_URI>/operational-state/adj-neighbor-entries-state/adj-neighbor	Displays IS-IS specific neighbor adjacencies.
<base_URI>/operational-state/adj-neighbor-entries-state/adj-neighbor/val_neighbor-id_val/adj-state-change-time	Displays Adjacency State Change Time in Seconds.
<base_URI>/operational-state/adj-neighbor-entries-state/adj-neighbor/val_neighbor-id_val/adj-type	Displays Type of ISIS Adjacency.
<base_URI>/operational-state/adj-neighbor-entries-state/adj-neighbor/val_neighbor-id_val/adj-state	Displays Adjacency State.
<base_URI>/operational-state/adj-neighbor-entries-state/adj-neighbor/val_neighbor-id_val/circuit-intf-name	Displays Circuit Interface Name.
<base_URI>/operational-state/adj-neighbor-entries-state/adj-neighbor/val_neighbor-id_val/snpa	Displays Subnetwork Point of Attachment.
<base_URI>/operational-state/adj-neighbor-entries-state/adj-neighbor/val_neighbor-id_val/adj-holding-time	Displays Adjacency Holding Time.
<base_URI>/operational-state/adj-neighbor-entries-state/adj-neighbor/val_neighbor-id_val/adj-priority	Displays Adjacency Priority.
<base_URI>/operational-state/adj-neighbor-entries-state/adj-neighbor/val_neighbor-id_val/adj-3way-state	Displays Adjacency 3 Way Hand-Shaking State.
<base_URI>/operational-state/adj-neighbor-entries-state/adj-neighbor/val_neighbor-id_val/host-name	Displays Host Name.
<base_URI>/operational-state/adj-neighbor-entries-state/adj-neighbor/val_neighbor-id_val/adj-lan-name	Displays Adjacency LAN Name.
<base_URI>/operational-state/adj-neighbor-entries-state/adj-neighbor/val_neighbor-id_val/adj-lan-id	Displays Adjacency LAN ID.

URI	Description
<base_URI>/operational-state/adj-neighbor-entries-state/adj-neighbor/val_neighbor-id_val/adj-p2p-circ-id	Displays Adjacency Point-to-Point Circuit ID.
<base_URI>/operational-state/adj-neighbor-entries-state/adj-neighbor/val_neighbor-id_val/adj-num-adds	Displays number of NSAPS/Areas Associated to the Adjacency.
<base_URI>/operational-state/adj-neighbor-entries-state/adj-neighbor/val_neighbor-id_val/adj-use	Displays Adjacency level Usage.
<base_URI>/operational-state/adj-neighbor-entries-state/adj-neighbor/val_neighbor-id_val/ip-circuit-id	Displays ISIS IP Circuit ID.
<base_URI>/operational-state/adj-neighbor-entries-state/adj-neighbor/val_neighbor-id_val/adj-address	Displays IPv4 Circuit Address.
<base_URI>/operational-state/adj-neighbor-entries-state/adj-neighbor/val_neighbor-id_val/ip6-circuit-id	Displays ISIS IPv6 Circuit ID.
<base_URI>/operational-state/adj-neighbor-entries-state/adj-neighbor/val_neighbor-id_val/adj-ip6-address	Displays IPv6 Circuit Address.
<base_URI>/operational-state/adj-neighbor-entries-state/adj-neighbor/val_neighbor-id_val/adj-area	Displays Adjacency Area.

Usage Guidelines

Only GET operation is supported.

Use of the Resource-Depth request header is recommended.

Examples

The following example uses the GET option to retrieve the configuration details.

URI

`http://host:80/rest/operational-state/adj-neighbor-entries-state`

Request Body

None

Response Body

```
<adj-neighbor-entries-state xmlns="urn:brocade.com:mgmt:brocade-isis-operational"
y:self="/rest/operational-state/adj-neighbor-entries-state">
```

```

    <adj-neighbor y:self="/rest/operational-state/adj-neighbor-entries-state/adj-neighbor/
IXIA1101">
      <neighbor-id>IXIA1101</neighbor-id>
      <adj-state-change-time>494</adj-state-change-time>
      <adj-type>is-adj-l2</adj-type>
      <adj-state>UP</adj-state>
      <circuit-intf-name>Eth 1/49</circuit-intf-name>
      <snpa>0000.65dd.c2f7</snpa>
      <adj-holding-time>30</adj-holding-time>
      <adj-priority>0</adj-priority>
      <adj-mtprot>adj-mtprot-unknow</adj-mtprot>
      <adj-prot>enum=11</adj-prot>
      <adj-3way-state>adj-3way-state-up</adj-3way-state>
      <adj-lan-name>Fusion1</adj-lan-name>
      <adj-lan-id>3</adj-lan-id>
      <adj-num-adds>6</adj-num-adds>
      <adj-use>level-1-2</adj-use>
      <ip-circuit-id>3</ip-circuit-id>
      <adj-address>140.140.140.2</adj-address>
      <ip6-circuit-id>3</ip6-circuit-id>
      <adj-ip6-address>fe80::200:65ff:fedd:c2f7</adj-ip6-address>
      <adj-area y:self="/rest/operational-state/adj-neighbor-entries-state/adj-neighbor/
IXIA1101/adj-area/49.0001">
        <adj-asi-area-name>49.0001</adj-asi-area-name>
      </adj-area>
      <adj-area y:self="/rest/operational-state/adj-neighbor-entries-state/adj-neighbor/
IXIA1101/adj-area/01">
        <adj-asi-area-name>01</adj-asi-area-name>
      </adj-area>
    </adj-neighbor>
    <adj-neighbor y:self="/rest/operational-state/adj-neighbor-entries-state/adj-neighbor/
IXIA1101">
      <neighbor-id>IXIA1101</neighbor-id>
      <adj-state-change-time>496</adj-state-change-time>
      <adj-type>is-adj-l1</adj-type>
      <adj-state>UP</adj-state>
      <circuit-intf-name>Eth 1/49</circuit-intf-name>
      <snpa>0000.65dd.c2f7</snpa>
      <adj-holding-time>30</adj-holding-time>
      <adj-priority>0</adj-priority>
      <adj-mtprot>adj-mtprot-unknow</adj-mtprot>
      <adj-prot>enum=11</adj-prot>
      <adj-3way-state>adj-3way-state-up</adj-3way-state>
      <adj-lan-name>Fusion1</adj-lan-name>
      <adj-lan-id>3</adj-lan-id>
      <adj-num-adds>6</adj-num-adds>
      <adj-use>level-1-2</adj-use>
      <ip-circuit-id>3</ip-circuit-id>
      <adj-address>140.140.140.2</adj-address>
      <ip6-circuit-id>3</ip6-circuit-id>
      <adj-ip6-address>fe80::200:65ff:fedd:c2f7</adj-ip6-address>
    </adj-neighbor>
  </adj-neighbor-entries-state>

```

app-telemetry-acl-list-state

Displays access list information

Resource URIs

URI	Description
<base_URI>/operational-state/app-telemetry-acl-list-state	Displays access list information.

Usage Guidelines

Only GET operation is supported.

Use of the Resource-Depth header in the request is recommended.

Examples

The following example shows the complete cURL command and server response for the app-telemetry-acl-list-state GET operation.

URI

http://host:80/rest/operational-state/app-telemetry-acl-list-state

Request Body

```
curl -H "Accept: application/vnd.operational-state.resource+xml" -H "Resource-Depth: 6"
-u "lab:Tester**" http://10.20.229.40:80/rest/operational-state/app-telemetry-acl-list-state
```

Response Body

```
<data xmlns="http://brocade.com/ns/rest" xmlns:y="http://brocade.com/ns/rest" y:self="/
rest/operational-state">
<app-telemetry-acl-list-state xmlns="urn:brocade.com:mgmt:brocade-ssm-operational"
y:self="/rest/operational-state/
app-telemetry-acl-list-state">
</app-telemetry-acl-list-state>
</data>
```

History

Release version	History
18r.2.00	This API call was introduced.

app-telemetry-counters-state

Displays counters per protocol

Resource URIs

URI	Description
<base_URI>/operational-state/app-telemetry-counters-state	Displays counters per protocol.

Usage Guidelines

Only GET operation is supported. Use of the Resource-Depth request header is recommended.

Examples

The following example shows the complete cURL command and server response for the `app-telemetry-counters-state` GET operation.

URI

`http://host:80/rest/operational-state/app-telemetry-counters-state`

Request Body

```
curl -H "Accept: application/vnd.operational-state.resource+xml" -H "Resource-Depth: 6"
-u "lab:Tester**" http://10.20.229.40:80/rest/operational-state/app-telemetry-counters-
state
```

Response Body

```
<data xmlns="http://brocade.com/ns/rest" xmlns:y="http://brocade.com/ns/rest" y:self="/
rest/operational-state">
<app-telemetry-counters-state xmlns="urn:brocade.com:mgmt:brocade-ssm-operational"
y:self="/rest/operational-state/
app-telemetry-counters-state">
</app-telemetry-counters-state>
</data>
```

History

Release version	History
18r.2.00	This API call was introduced.

bd-mac-br-state

Displays brief mac bridge-domain information

Resource URIs

URI	Description
<base_URI>/operational-state/bd-mac-br-state	Displays brief mac bridge-domain information.

Usage Guidelines

Only GET operation is supported. Use of the Resource-Depth request header is recommended.

Examples

The following example shows the complete cURL command and server response for the `bd-mac-br-state` GET operation.

URI

`http://host:80/rest/operational-state/bd-mac-br-state`

Request Body

```
curl -H "Accept: application/vnd.operational-state.resource+xml" -H "Resource-Depth: 6"
-u "lab:Tester**" http://10.20.229.40:80/rest/operational-state/bd-mac-br-state
```

Response Body

```
<data xmlns="http://brocade.com/ns/rest" xmlns:y="http://brocade.com/ns/rest" y:self="/
rest/operational-state">
<bd-mac-br-state xmlns="urn:brocade.com:mgmt:brocade-l2sys-operational" y:self="/rest/
operational-state/bd-mac-br-state">
  <static-mac-count>0</static-mac-count>
  <dyn-mac-count>1800</dyn-mac-count>
  <evpn-mac-count>900</evpn-mac-count>
</bd-mac-br-state>
</data>
```

History

Release version	History
18r.2.00	This API call was introduced.

bd-vc-peer-state

Displays the VC peer state.

Resource URIs

URI	Description
<base_URI> /rest/operational-state/bd-vc-peer-state	Displays the VC peer state.

Usage Guidelines

Only GET operation is supported. Use of the Resource-Depth request header is recommended.

Examples

URI

http://host:80/rest/operational-state/bd-vc-peer-state

Request Body

None

Response Body

```
<bd-vc-peer-state xmlns="urn:brocade.com:mgmt:brocade-pwm-operational" xmlns:y="http://
brocade.com/ns/rest"
y:self="/rest/operational-state/bd-vc-peer-state/1">
  <vc-id>1</vc-id>
  <bd-vc-peer-counter y:self="/rest/operational-state/bd-vc-peer-state/1/bd-vc-peer-
counter">
    <no-of-peer-configured>1</no-of-peer-configured>
    <no-of-peer-operational>1</no-of-peer-operational>
  </bd-vc-peer-counter>
  <bd-vc-peer-data y:self="/rest/operational-state/bd-vc-peer-state/1/bd-vc-peer-data/
4.4.3.2">
    <vc-peer-address>4.4.3.2</vc-peer-address>
    <vc-peer-state>Operational</vc-peer-state>
    <vc-peer-uptime>"22 hr 35 min 20 sec "</vc-peer-uptime>
    <vc-peer-load-balance>true</vc-peer-load-balance>
    <vc-peer-cos-enabled>false</vc-peer-cos-enabled>
    <vc-peer-cos-value>0</vc-peer-cos-value>
    <vc-ldp-tnnl-in-use>"</vc-ldp-tnnl-in-use>
    <vc-local-label>983040</vc-local-label>
    <vc-remote-label>983093</vc-remote-label>
    <vc-local-mtu>1500</vc-local-mtu>
    <vc-remote-mtu>1500</vc-remote-mtu>
    <vc-local-type>4</vc-local-type>
    <vc-remote-type>4</vc-remote-type>
    <vc-proto-tnnl y:self="/rest/operational-state/bd-vc-peer-state/1/bd-vc-peer-data/
4.4.3.2/vc-proto-tnnl/rsvp">
      <vc-proto-name>rsvp</vc-proto-name>
```

```
<vc-ldp-tunnel-id>0</vc-ldp-tunnel-id>
<vc-ldp-name>&quot;&quot;</vc-ldp-name>
<vc-lsp-name>tor4_1</vc-lsp-name>
<vc-peer-lsp-cos-enabled>false</vc-peer-lsp-cos-enabled>
<vc-peer-lsp-cos-value>0</vc-peer-lsp-cos-value>
</vc-proto-tnnl>
<vc-assigned-lsp y:self="/rest/operational-state/bd-vc-peer-state/1/bd-vc-peer-data/
4.4.3.2/vc-assigned-lsp/tor4_1">
  <vc-lsp-name>tor4_1</vc-lsp-name>
</vc-assigned-lsp>
<vc-assigned-lsp y:self="/rest/operational-state/bd-vc-peer-state/1/bd-vc-peer-data/
4.4.3.2/vc-assigned-lsp/tor4_2">
  <vc-lsp-name>tor4_2</vc-lsp-name>
</vc-assigned-lsp>
<vc-assigned-lsp y:self="/rest/operational-state/bd-vc-peer-state/1/bd-vc-peer-data/
4.4.3.2/vc-assigned-lsp/tor4_3">
  <vc-lsp-name>tor4_3</vc-lsp-name>
</vc-assigned-lsp>
<vc-assigned-lsp y:self="/rest/operational-state/bd-vc-peer-state/1/bd-vc-peer-data/
4.4.3.2/vc-assigned-lsp/tor4_4">
  <vc-lsp-name>tor4_4</vc-lsp-name>
</vc-assigned-lsp>
<vc-assigned-lsp y:self="/rest/operational-state/bd-vc-peer-state/1/bd-vc-peer-data/
4.4.3.2/vc-assigned-lsp/tor4_5">
  <vc-lsp-name>tor4_5</vc-lsp-name>
</vc-assigned-lsp>
<vc-assigned-lsp y:self="/rest/operational-state/bd-vc-peer-state/1/bd-vc-peer-data/
4.4.3.2/vc-assigned-lsp/tor4_6">
  <vc-lsp-name>tor4_6</vc-lsp-name>
</vc-assigned-lsp>
<vc-assigned-lsp y:self="/rest/operational-state/bd-vc-peer-state/1/bd-vc-peer-data/
4.4.3.2/vc-assigned-lsp/tor4_7">
  <vc-lsp-name>tor4_7</vc-lsp-name>
</vc-assigned-lsp>
<vc-assigned-lsp y:self="/rest/operational-state/bd-vc-peer-state/1/bd-vc-peer-data/
4.4.3.2/vc-assigned-lsp/tor4_8">
  <vc-lsp-name>tor4_8</vc-lsp-name>
</vc-assigned-lsp>
</bd-vc-peer-data>
</bd-vc-peer-state>
```

bridge-domain-mac-state

Displays the bridge-domain MAC state.

Resource URIs

URI	Description
<base_URI>/operational-state/bridge-domain-mac-state/{bd-id}	Displays the bridge-domain MAC state.

Usage Guidelines

Only GET operation is supported. Use of the Resource-Depth request header is recommended.

Examples

URI

http://host:80/rest/operational-state/bridge-domain-mac-state

Request Body

None

Response Body

```
<bridge-domain-mac-state xmlns="urn:brocade.com:mgmt:brocade-l2sys-operational"
xmlns:y="http://brocade.com/ns/rest"
y:self="/rest/operational-state/bridge-domain-mac-state/1">
  <bd-id>1</bd-id>
  <no-of-mac>20</no-of-mac>
  <no-of-static-mac>0</no-of-static-mac>
</bridge-domain-mac-state>
```

bridge-domain-state

Displays the bridge-domain state.

Resource URIs

URI	Description
<base_URI>/operational-state/bridge-domain-state	Displays the bridge-domain state.

Usage Guidelines

Only GET operation is supported. Use of the Resource-Depth request header is recommended.

Examples

URI

http://host:80/rest/operational-state/bridge-domain-state

Request Body

None

Response Body

```
<bridge-domain-state xmlns="urn:brocade.com:mgmt:brocade-nsm-operational" y:self="/rest/operational-state/bridge-domain-state">
  <bridge-domain-counter y:self="/rest/operational-state/bridge-domain-state/bridge-domain-counter">
    <no-of-bd>97</no-of-bd>
    <no-of-vpls-bd>97</no-of-vpls-bd>
    <no-of-dynamic-mac>0</no-of-dynamic-mac>
    <no-of-static-mac>0</no-of-static-mac>
  </bridge-domain-counter>
  <bridge-domain-list y:self="/rest/operational-state/bridge-domain-state/bridge-domain-list/4000">
    <bd-id>4000</bd-id>
    <vc-id>0</vc-id>
    <active-ac-lif-count>2</active-ac-lif-count>
    <config-ac-lif-count>2</config-ac-lif-count>
    <active-vfi-lif-count>0</active-vfi-lif-count>
    <config-vfi-lif-count>0</config-vfi-lif-count>
    <local-switching>true</local-switching>
    <block-bpdu>true</block-bpdu>
    <bd-type>2</bd-type>
    <ve-ifindex>0</ve-ifindex>
    <pw-profile>default</pw-profile>
    <mac-limit>0</mac-limit>
    <statistics>false</statistics>
    <active-tunnel-count>0</active-tunnel-count>
    <config-tunnel-count>0</config-tunnel-count>
    <outer-vlan-list y:self="/rest/operational-state/bridge-domain-state/bridge-domain-
```

```
list/4000/outer-vlan-list/220">
  <outer-vlan>220</outer-vlan>
</outer-vlan-list>
<outer-vlan-list y:self="/rest/operational-state/bridge-domain-state/bridge-domain-
list/4000/outer-vlan-list/8096">
  <outer-vlan>8096</outer-vlan>
</outer-vlan-list>
</bridge-domain-list>
</bridge-domain-state>
```

bridge-domain-state/bridge-domain-list

Displays the bridge-domain list.

Resource URIs

URI	Description
<base_URI>/operational-state/bridge-domain-state/bridge-domain-list	Displays the bridge-domain list.

Usage Guidelines

Only GET operation is supported. Use of the Resource-Depth request header is recommended.

Examples

URI

http://host:80/rest/operational-state/bridge-domain-state/bridge-domain-list

Request Body

None

Response Body

```
<bridge-domain-list xmlns="urn:brocade.com:mgmt:brocade-nsm-operational" xmlns:y="http://
brocade.com/ns/rest"
y:self="/rest/operational-state/bridge-domain-state/bridge-domain-list/1">
  <bd-id>1</bd-id>
  <vc-id>1</vc-id>
  <active-ac-lif-count>1</active-ac-lif-count>
  <config-ac-lif-count>1</config-ac-lif-count>
  <active-vfi-lif-count>1</active-vfi-lif-count>
  <config-vfi-lif-count>1</config-vfi-lif-count>
  <local-switching>true</local-switching>
  <block-bpdu>true</block-bpdu>
  <bd-type>2</bd-type>
  <ve-ifindex>0</ve-ifindex>
  <pw-profile>tagged</pw-profile>
  <mac-limit>0</mac-limit>
  <statistics>true</statistics>
  <outer-vlan-list y:self="/rest/operational-state/bridge-domain-state/bridge-domain-
list/1/outer-vlan-list/501">
    <outer-vlan>501</outer-vlan>
    <no-of-up-tagged-ports>1</no-of-up-tagged-ports>
    <no-of-up-untagged-ports>0</no-of-up-untagged-ports>
    <tagged-ports-list y:self="/rest/operational-state/bridge-domain-
list/1/outer-vlan-list/501/
tagged-ports-list/%22eth2/32.501%22">
      <lif-name>eth2/32.501</lif-name>
      <lif-ifindex>738200320</lif-ifindex>
    <outer-vlan>501</outer-vlan>
```

```
<inner-vlan>65535</inner-vlan>
<flags>134</flags>
<ivid>12289</ivid>
<encap-id>65568</encap-id>
<ingress-stats-id>0</ingress-stats-id>
<egress-stats-id>0</egress-stats-id>
<op-state>false</op-state>
<service-instance>501</service-instance>
  </tagged-ports-list>
</outer-vlan-list>
</bridge-domain-list>
```

cfm-state

Retrieves CFM information.

Resource URIs

URI	Description
<base_URI>/rest/operational-state/cfm-state	Retrieves CFM operational information.
<base_URI>/rest/operational-state/cfm-state/cfm-detail	Retrieves detailed CFM operations information.
<base_URI>/rest/operational-state/cfm-state/cfm-detail/domain	Retrieves CFM domain information.
<base_URI>/rest/operational-state/cfm-state/cfm-detail/domain/(domain-name)/md-level	Retrieves domain level information.
<base_URI>/rest/operational-state/cfm-state/cfm-detail/domain/(domain-name)/ma	Retrieves CFM MA details.
<base_URI>/rest/operational-state/cfm-state/cfm-detail/domain/(domain-name)/ma/(ma-name)/ma-idx	Retrieves MA index details.
<base_URI>/rest/operational-state/cfm-state/cfm-detail/domain/(domain-name)/ma/(ma-name)/ma-type	Retrieves MA type details.
<base_URI>/rest/operational-state/cfm-state/cfm-detail/domain/(domain-name)/ma/(ma-name)/ccm-interval	Retrieves CCM interval information.
<base_URI>/rest/operational-state/cfm-state/cfm-detail/domain/(domain-name)/ma/(ma-name)/vlan-id	Retrieves VLAN ID.
<base_URI>/rest/operational-state/cfm-state/cfm-detail/domain/(domain-name)/ma/(ma-name)/priority	Retrieves MA priority.
<base_URI>/rest/operational-state/cfm-state/cfm-detail/domain/(domain-name)/ma/(ma-name)/mep	Retrieves MEP details.
<base_URI>/rest/operational-state/cfm-state/cfm-detail/domain/(domain-name)/ma/(ma-name)/mep/(mep-id)/mep-direction	Retrieves MEP direction.
<base_URI>/rest/operational-state/cfm-state/cfm-detail/domain/(domain-name)/ma/(ma-name)/mep/(mep-id)/mep-mac	Retrieves MEP MAC.
<base_URI>/rest/operational-state/cfm-state/cfm-detail/domain/(domain-name)/ma/(ma-name)/mep/(mep-id)/mep-port	Retrieves MEP port.
<base_URI>/rest/operational-state/cfm-state/cfm-detail/domain/(domain-name)/ma/(ma-name)/mep/(mep-id)/port-state	Retrieves MEP port state TLV.

URI	Description
<base_URI>/rest/operational-state/cfm-state/cfm-detail/domain/(domain-name)/ma/(ma-name)/mep/(mep-id)/rmep	Retrieves RMEP details.
<base_URI>/rest/operational-state/cfm-state/cfm-detail/domain/(domain-name)/ma/(ma-name)/mep/(mep-id)/rmep/(rmep-id)/rmep-mac	Retrieves RMEP MAC.
<base_URI>/rest/operational-state/cfm-state/cfm-detail/domain/(domain-name)/ma/(ma-name)/mep/(mep-id)/rmep/(rmep-id)/vlan-id	Retrieves RMEP VLAN ID.
<base_URI>/rest/operational-state/cfm-state/cfm-detail/domain/(domain-name)/ma/(ma-name)/mep/(mep-id)/rmep/(rmep-id)/rmep-state	Retrieves RMEP state.
<base_URI>/rest/operational-state/cfm-state/cfm-connectivity	Retrieves CFM connectivity details.
<base_URI>/rest/operational-state/cfm-state/cfm-connectivity/domain	Retrieves CFM domain details.
<base_URI>/rest/operational-state/cfm-state/cfm-connectivity/domain/(domain-name)/md-level	Retrieves domain level information.
<base_URI>/rest/operational-state/cfm-state/cfm-connectivity/domain/(domain-name)/ma	Retrieves CFM MA details.
<base_URI>/rest/operational-state/cfm-state/cfm-connectivity/domain/(domain-name)/ma/(ma-name)/ma-idx	Retrieves MA index information.
<base_URI>/rest/operational-state/cfm-state/cfm-connectivity/domain/(domain-name)/ma/(ma-name)/ma-type	Retrieves MA type.
<base_URI>/rest/operational-state/cfm-state/cfm-connectivity/domain/(domain-name)/ma/(ma-name)/ccm-interval	Retrieves CCM interval.
<base_URI>/rest/operational-state/cfm-state/cfm-connectivity/domain/(domain-name)/ma/(ma-name)/vlan-id	Retrieves MA VLAN ID.
<base_URI>/operational-state/cfm-state/cfm-detail/domain/{md-name}/ma/{ma-name}/mep/{mep-id}/inner-vlan-id	Retrieves inner VLAN ID.
<base_URI>/rest/operational-state/cfm-state/cfm-connectivity/domain/(domain-name)/ma/(ma-name)/priority	Retrieves priority.
<base_URI>/rest/operational-state/cfm-state/cfm-connectivity/domain/(domain-name)/ma/(ma-name)/mep	Retrieves MEP information.
<base_URI>/rest/operational-state/cfm-state/cfm-connectivity/domain/(domain-name)/ma/(ma-name)/mep/(mep-id)/mep-direction	Retrieves MEP direction.

URI	Description
<base_URI>/rest/operational-state/cfm-state/cfm-connectivity/domain/(domain-name)/ma/(ma-name)/mep/(mep-id)/mep-mac	Retrieves MEP MAC.
<base_URI>/rest/operational-state/cfm-state/cfm-connectivity/domain/(domain-name)/ma/(ma-name)/mep/(mep-id)/mep-port	Retrieves MEP port.
<base_URI>/rest/operational-state/cfm-state/cfm-connectivity/domain/(domain-name)/ma/(ma-name)/mep/(mep-id)/port-state	Retrieves MEP port state TLV.
<base_URI>/rest/operational-state/cfm-state/cfm-connectivity/domain/(domain-name)/ma/(ma-name)/mep/(mep-id)/rmep-fail	Retrieves RMEP fail information.
<base_URI>/rest/operational-state/cfm-state/cfm-connectivity/domain/(domain-name)/ma/(ma-name)/mep/(mep-id)/rmep/(rmep-id)/rmep-mac	Retrieves RMEP MAC.
<base_URI>/rest/operational-state/cfm-state/cfm-connectivity/domain/(domain-name)/ma/(ma-name)/mep/(mep-id)/rmep/(rmep-id)/vlan-id	Retrieves RMEP VLAN ID.
<base_URI>/operational-state/cfm-state/cfm-detail/domain/{md-name}/ma/{ma-name}/mep/{mep-id}/rmep/{rmep-id}/inner-vlan-id	Retrieves inner VLAN ID.
<base_URI>/rest/operational-state/cfm-state/cfm-connectivity/domain/(domain-name)/ma/(ma-name)/mep/(mep-id)/rmep/(rmep-id)/rmep-state	Retrieves RMEP state.

Usage Guidelines

Only GET operation is supported. Use of the Resource-Depth request header is recommended.

Examples

URI

http://host:80/rest/operational-state/cfm-state

Request Body

None

Response Body

```
<cfm-state xmlns="urn:brocade.com:mgmt:brocade-dotlag-operational" y:self="/rest/operational-state/cfm-state">
  <cfm-detail y:self="/rest/operational-state/cfm-state/cfm-detail">
```

```

<domain y:self="/rest/operational-state/cfm-state/cfm-detail/domain/test">
  <md-name>test</md-name>
  <md-level>1</md-level>
  <ma y:self="/rest/operational-state/cfm-state/cfm-detail/domain/test/ma/name">
    <ma-name>name</ma-name>
    <ma-idx>1</ma-idx>
    <ma-type>0</ma-type>
    <ccm-interval>1000</ccm-interval>
    <vlan-id>120</vlan-id>
    <priority>1</priority>
    <mep y:self="/rest/operational-state/cfm-state/cfm-detail/domain/test/ma/
name/mep/1">
      <mep-id>1</mep-id>
      <mep-direction>mep-status-down</mep-direction>
      <mep-mac>768e.f809.e813</mep-mac>
      <mep-port>Eth 1/15</mep-port>
      <port-state>1</port-state>
      <rmep-fail>0</rmep-fail>
      <rmep-ok>0</rmep-ok>
    </mep>
  </ma>
</domain>
</cfm-detail>
<cfm-connectivity y:self="/rest/operational-state/cfm-state/cfm-connectivity">
  <domain y:self="/rest/operational-state/cfm-state/cfm-connectivity/domain/test">
    <md-name>test</md-name>
    <md-level>1</md-level>
    <ma y:self="/rest/operational-state/cfm-state/cfm-connectivity/domain/test/ma/name">
      <ma-name>name</ma-name>
      <ma-idx>1</ma-idx>
      <ma-type>0</ma-type>
      <ccm-interval>1000</ccm-interval>
      <vlan-id>120</vlan-id>
      <priority>1</priority>
      <mep y:self="/rest/operational-state/cfm-state/cfm-connectivity/domain/test/ma/
name/mep/1">
        <mep-id>1</mep-id>
        <mep-direction>mep-status-down</mep-direction>
        <mep-mac>768e.f809.e813</mep-mac>
        <mep-port>Eth 1/15</mep-port>
        <port-state>1</port-state>
      </mep>
    </ma>
  </domain>
</cfm-connectivity>
</cfm-state>

```

cluster-ext-state

Displays cluster client state

Resource URIs

URI	Description
<base_URI>/operational-state/cluster-ext-state	Displays cluster client state.

Usage Guidelines

Only GET operation is supported. Use of the Resource-Depth request header is recommended.

Examples

The following example shows the complete cURL command and server response for the `cluster-ext-state` GET operation.

URI

`http://host:80/rest/operational-state/cluster-ext-state`

Request Body

```
curl -H "Accept: application/vnd.operational-state.resource+xml" -H "Resource-Depth: 6"
-u "lab:Tester**" http://10.20.229.40:80/rest/operational-state/cluster-ext-state
```

Response Body

```
<data xmlns="http://brocade.com/ns/rest" xmlns:y="http://brocade.com/ns/rest" y:self="/
rest/operational-state">
<cluster-ext-state xmlns="urn:brocade.com:mgmt:brocade-mct-operational" y:self="/rest/
operational-state/cluster-ext-state">
  <num-clients>3</num-clients>
  <keep-alive y:self="/rest/operational-state/cluster-ext-state/keep-alive">
    <ip-addr>172.19.1.1</ip-addr>
    <state>>true</state>
    <reason>&quot; &quot;</reason>
    <interface>&quot;Ethernet 0/1&quot;</interface>
    <source-ip-addr>172.19.1.0</source-ip-addr>
    <vrf>keepalive-vrf</vrf>
    <interval>0</interval>
    <primary>>false</primary>
  </keep-alive>
  <clients y:self="/rest/operational-state/cluster-ext-state/clients/1001">
    <client-id>1001</client-id>
    <local-state>5</local-state>
    <remote-state>5</remote-state>
    <exceptions>&quot; &quot;</exceptions>
  </clients>
  <clients y:self="/rest/operational-state/cluster-ext-state/clients/1002">
    <client-id>1002</client-id>
```

```
<local-state>5</local-state>
<remote-state>5</remote-state>
<exceptions>&quot; &quot;</exceptions>
</clients>
<clients y:self="/rest/operational-state/cluster-ext-state/clients/34816">
  <client-id>34816</client-id>
  <local-state>5</local-state>
  <remote-state>5</remote-state>
  <exceptions>&quot; &quot;</exceptions>
</clients>
</cluster-ext-state>
</data>
```

History

Release version	History
18r.2.00	This API call was introduced.

cluster-member-bd-state

Displays cluster bridge state information

Resource URIs

URI	Description
<base_URI>/operational-state/cluster-member-bd-state	Displays cluster bridge state information.

Usage Guidelines

Only GET operation is supported. Use of the Resource-Depth request header is recommended.

Examples

The following example shows the complete cURL command and server response for the `cluster-member-bd-state` GET operation.

URI

`http://host:80/rest/operational-state/cluster-member-bd-state`

Request Body

```
curl -H "Accept: application/vnd.operational-state.resource+xml" -H "Resource-Depth: 6"
-u "lab:Tester**" http://10.20.229.40:80/rest/operational-state/cluster-member-bd-state
```

Response Body

```
<data xmlns="http://brocade.com/ns/rest" xmlns:y="http://brocade.com/ns/rest" y:self="/
rest/operational-state">
<cluster-member-bd-state xmlns="urn:brocade.com:mgmt:brocade-mct-operational" y:self="/
rest/operational-state/
cluster-member-bd-state">
  <num-bds>1100</num-bds>
  <bd-vxlan-info y:self="/rest/operational-state/cluster-member-bd-state/bd-vxlan-info/
700">
    <bd-id>700</bd-id>
    <vni>4796</vni>
    <fw-state>true</fw-state>
  </bd-vxlan-info>
  <bd-vxlan-info y:self="/rest/operational-state/cluster-member-bd-state/bd-vxlan-info/
701">
    <bd-id>701</bd-id>
    <vni>4797</vni>
    <fw-state>true</fw-state>
  </bd-vxlan-info>
  <bd-vxlan-info y:self="/rest/operational-state/cluster-member-bd-state/bd-vxlan-info/
702">
    <bd-id>702</bd-id>
    <vni>4798</vni>
```

```
<fw-state>true</fw-state>
</bd-vxlan-info>
<bd-vxlan-info y:self="/rest/operational-state/cluster-member-bd-state/bd-vxlan-info/
703">
  <bd-id>703</bd-id>
  <vni>4799</vni>
  <fw-state>true</fw-state>
</bd-vxlan-info>
<bd-vxlan-info y:self="/rest/operational-state/cluster-member-bd-state/bd-vxlan-info/
704">
  <bd-id>704</bd-id>
  <vni>4800</vni>
  <fw-state>true</fw-state>
</bd-vxlan-info>
<bd-vxlan-info y:self="/rest/operational-state/cluster-member-bd-state/bd-vxlan-info/
705">
  <bd-id>705</bd-id>
  <vni>4801</vni>
  <fw-state>true</fw-state>
</bd-vxlan-info>
<bd-vxlan-info y:self="/rest/operational-state/cluster-member-bd-state/bd-vxlan-info/
706">
  <bd-id>706</bd-id>
  <vni>4802</vni>
  <fw-state>true</fw-state>
</bd-vxlan-info>
<bd-vxlan-info y:self="/rest/operational-state/cluster-member-bd-state/bd-vxlan-info/
707">
  <bd-id>707</bd-id>
  <vni>4803</vni>
  <fw-state>true</fw-state>
</bd-vxlan-info>
<bd-vxlan-info y:self="/rest/operational-state/cluster-member-bd-state/bd-vxlan-info/
708">
  <bd-id>708</bd-id>
  <vni>4804</vni>
  <fw-state>true</fw-state>
</bd-vxlan-info>
<bd-vxlan-info y:self="/rest/operational-state/cluster-member-bd-state/bd-vxlan-info/
709">
  <bd-id>709</bd-id>
  <vni>4805</vni>
  <fw-state>true</fw-state>
</bd-vxlan-info>
<bd-vxlan-info y:self="/rest/operational-state/cluster-member-bd-state/bd-vxlan-info/
710">
  <bd-id>710</bd-id>
  <vni>4806</vni>
  <fw-state>true</fw-state>
</bd-vxlan-info>
<bd-vxlan-info y:self="/rest/operational-state/cluster-member-bd-state/bd-vxlan-info/
711">
  <bd-id>711</bd-id>
  <vni>4807</vni>
  <fw-state>true</fw-state>
</bd-vxlan-info>
<bd-vxlan-info y:self="/rest/operational-state/cluster-member-bd-state/bd-vxlan-info/
712">
  <bd-id>712</bd-id>
  <vni>4808</vni>
  <fw-state>true</fw-state>
</bd-vxlan-info>
...
```

```
</cluster-member-bd-state>  
</data>
```

History

Release version	History
18r.2.00	This API call was introduced.

cluster-member-vlan-state

Displays VLAN and VxLAN information

Resource URIs

URI	Description
<base_URI>/operational-state/cluster-member-vlan-state	Displays VLAN and VxLAN information.

Usage Guidelines

Only GET operation is supported. Use of the Resource-Depth request header is recommended.

Examples

The following example shows the complete cURL command and server response for the `cluster-member-vlan-state` GET operation.

URI

`http://host:80/rest/operational-state/cluster-member-vlan-state`

Request Body

```
curl -H "Accept: application/vnd.operational-state.resource+xml" -H "Resource-Depth: 6"
-u "lab:Tester**" http://10.20.229.40:80/rest/operational-state/cluster-member-vlan-state
```

Response Body

```
<data xmlns="http://brocade.com/ns/rest" xmlns:y="http://brocade.com/ns/rest" y:self="/
rest/operational-state">
<cluster-member-vlan-state xmlns="urn:brocade.com:mgmt:brocade-mct-operational" y:self="/
rest/operational-state/
cluster-member-vlan-state">
  <num-vlans>61</num-vlans>
  <vlan-vxlan-info y:self="/rest/operational-state/cluster-member-vlan-state/vlan-vxlan-
info/1">
    <vlan-id>1</vlan-id>
    <vni>1</vni>
    <fw-state>true</fw-state>
  </vlan-vxlan-info>
  <vlan-vxlan-info y:self="/rest/operational-state/cluster-member-vlan-state/vlan-vxlan-
info/456">
    <vlan-id>456</vlan-id>
    <vni>456</vni>
    <fw-state>true</fw-state>
  </vlan-vxlan-info>
  <vlan-vxlan-info y:self="/rest/operational-state/cluster-member-vlan-state/vlan-vxlan-
info/471">
    <vlan-id>471</vlan-id>
    <vni>471</vni>
```

```
<fw-state>true</fw-state>
</vlan-vxlan-info>
<vlan-vxlan-info y:self="/rest/operational-state/cluster-member-vlan-state/vlan-vxlan-
info/472">
  <vlan-id>472</vlan-id>
  <vni>472</vni>
  <fw-state>true</fw-state>
</vlan-vxlan-info>
<vlan-vxlan-info y:self="/rest/operational-state/cluster-member-vlan-state/vlan-vxlan-
info/473">
  <vlan-id>473</vlan-id>
  <vni>473</vni>
  <fw-state>true</fw-state>
</vlan-vxlan-info>
<vlan-vxlan-info y:self="/rest/operational-state/cluster-member-vlan-state/vlan-vxlan-
info/474">
  <vlan-id>474</vlan-id>
  <vni>474</vni>
  <fw-state>true</fw-state>
</vlan-vxlan-info>
<vlan-vxlan-info y:self="/rest/operational-state/cluster-member-vlan-state/vlan-vxlan-
info/475">
  <vlan-id>475</vlan-id>
  <vni>475</vni>
  <fw-state>true</fw-state>
</vlan-vxlan-info>
<vlan-vxlan-info y:self="/rest/operational-state/cluster-member-vlan-state/vlan-vxlan-
info/3100">
  <vlan-id>3100</vlan-id>
  <vni>3100</vni>
  <fw-state>true</fw-state>
</vlan-vxlan-info>
<vlan-vxlan-info y:self="/rest/operational-state/cluster-member-vlan-state/vlan-vxlan-
info/3101">
  <vlan-id>3101</vlan-id>
  <vni>3101</vni>
  <fw-state>true</fw-state>
</vlan-vxlan-info>
<vlan-vxlan-info y:self="/rest/operational-state/cluster-member-vlan-state/vlan-vxlan-
info/3102">
  <vlan-id>3102</vlan-id>
  <vni>3102</vni>
  <fw-state>true</fw-state>
</vlan-vxlan-info>
<vlan-vxlan-info y:self="/rest/operational-state/cluster-member-vlan-state/vlan-vxlan-
info/3103">
  <vlan-id>3103</vlan-id>
  <vni>3103</vni>
  <fw-state>true</fw-state>
</vlan-vxlan-info>
<vlan-vxlan-info y:self="/rest/operational-state/cluster-member-vlan-state/vlan-vxlan-
info/3104">
  <vlan-id>3104</vlan-id>
  <vni>3104</vni>
  <fw-state>true</fw-state>
</vlan-vxlan-info>
...
</cluster-member-vlan-state>
</data>
```

History

Release version	History
18r.2.00	This API call was introduced.

cluster-state

Displays cluster state

Resource URIs

URI	Description
<base_URI>/operational-state/cluster-state	Displays cluster state.

Usage Guidelines

Only GET operation is supported. Use of the Resource-Depth request header is recommended.

Examples

The following example shows the complete cURL command and server response for the `cluster-state` GET operation.

URI

`http://host:80/rest/operational-state/cluster-state`

Request Body

```
curl -H "Accept: application/vnd.operational-state.resource+xml" -H "Resource-Depth: 6"
-u "lab:Tester**" http://10.20.229.40:80/rest/operational-state/cluster-state
```

Response Body

```
<data xmlns="http://brocade.com/ns/rest" xmlns:y="http://brocade.com/ns/rest" y:self="/
rest/operational-state">
<cluster-state xmlns="urn:brocade.com:mgmt:brocade-mct-operational" y:self="/rest/
operational-state/cluster-state">
  <cluster-name>RC40-RC42</cluster-name>
  <status>true</status>
  <num-clients>3</num-clients>
  <is-all-vlan-configured>true</is-all-vlan-configured>
  <is-all-bd-configured>true</is-all-bd-configured>
  <reload-delay>90</reload-delay>
  <active-vlans>1 456 471 472 473 474 475 3100 3101 3102 3103 3104 3105 3106 3107 3108
3109 3110 3111 3112 3113 3114 3115
3116 3117 3118 3119 3120 3121 3122 3123 3124 3125 3126 3127 3128 3129 3130 3131 3132 3133
3134 3135 3136 3137 3138 3139
3140 3141 3142 3143 3144 3145 3146 3147 3148 3149 3250 4000 4077 4078</active-vlans>
  <removed-vlans>500 501 502 503 504 505 506 507 508 509 510 511 512 513 514 515 516 517
518 519 520 521 522 523 524 525
526 527 528 529 530 531 532 533 534 535 536 537 538 539 540 541 542 543 544 545 546 547
548 549 550 551 552 553 554 555
556 557 558 559 560 561 562 563 564 565 566 567 568 569 570 571 572 573 574 575 576 577
578 579 580 581 582 583 584 585
586 587 588 589 590 591 592 593 594 595 596 597 598 599 600 601 602 603 604 605 606 607
608 609 610 611 612 613 614 615
```

```
616 617 618 619 620 621 622 623 624 625 626 627 4009 4010 4042</removed-vlans>
<active-bds>700 701 702 703 704 705 706 707 708 709 710 711 712 713 714 715 716 717 718
719 720 721 722 723 724 725
726 727 728 729 730 731 732 733 734 735 736 737 738 739 740 741 742 743 744 745 746 747
748 749 750 751 752 753 754
755 756 757 758 759 760 761 762 763 764 765 766 767 768 769 770 771 772 773 774 775 776
777 778 779 780 781 782 783
784 785 786 787 788 789 790 791 792 793 794 795 796 797 798 799 800 801 802 803 804 805
806 807 808 809 810 811 812
813 814 815 816 817 818 819 820 821 822 823 824 825 826 827 828 829 830 831 832 833 834
835 836 837 838 839 840 841
842 843 844 845 846 847 848 849 850 851 852 853 854 855 856 857 858 859 860 861 862 863
864 865 866 867 868 869 870
871 872 873 874 875 876 877 878 879 880 881 882 883 884 885 886 887 888 889 890 891 892
893 894 895 896 897 898 899
1000 1001 1002 1003 1004 1005 1006 1007 1008 1009 1010 1011 1012 1013 1014 1015 1016 1017
1018 1019 1020 1021 1022
1023 1024 1025 1026 1027 1028 1029 1030 1031 1032 1033 1034 1035 1036 1037 1038 1039 1040
1041 1042 1043 1044 1045
1046 1047 1048 1049 1050 1051 1052 1053 1054 1055 1056 1057 1058 1059 1060 1061 1062 1063
1064 1065 1066 1067 1068
1069 1070 1071 1072 1073 1074 1075 1076 1077 1078 1079 1080 1081 1082 1083 1084 1085 1086
1087 1088 1089 1090 1091
1092 1093 1094 1095 1096 1097 1098 1099 1100 1101 1102 1103 1104 1105 1106 1107 1108 1109
1110 1111 1112 1113 1114
1115 1116 1117 1118 1119 1120 1121 1122 1123 1124 1125 1126 1127 1128 1129 1130 1131 1132
1133 1134 1135 1136 1137
1138 1139 1140 1141 1142 1143 1144 1145 1146 1147 1148 1149 1150 1151 1152 1153 1154 1155
1156 1157 1158 1159 1160
1161 1162 1163 1164 1165 1166 1167 1168 1169 1170 1171 1172 1173 1174 1175 1176 1177 1178
1179 1180 1181 1182 1183
1184 1185 1186 1187 1188 1189 1190 1191 1192 1193 1194 1195 1196 1197 1198 1199 1200 1201
1202 1203 1204 1205 1206
1207 1208 1209 1210 1211 1212 1213 1214 1215 1216 1217 1218 1219 1220 1221 1222 1223 1224
1225 1226 1227 1228 1229
1230 1231 1232 1233 1234 1235 1236 1237 1238 1239 1240 1241 1242 1243 1244 1245 1246 1247
1248 1249 1250 1251 1252
1253 1254 1255 1256 1257 1258 1259 1260 1261 1262 1263 1264 1265 1266 1267 1268 1269 1270
1271 1272 1273 1274 1275
1276 1277 1278 1279 1280 1281 1282 1283 1284 1285 1286 1287 1288 1289 1290 1291 1292 1293
1294 1295 1296 1297 1298
1299 1300 1301 1302 1303 1304 1305 1306 1307 1308 1309 1310 1311 1312 1313 1314 1315 1316
1317 1318 1319 1320 1321
1322 1323 1324 1325 1326 1327 1328 1329 1330 1331 1332 1333 1334 1335 1336 1337 1338 1339
1340 1341 1342 1343 1344
1345 1346 1347 1348 1349 1350 1351 1352 1353 1354 1355 1356 1357 1358 1359 1360 1361 1362
1363 1364 1365 1366 1367
1368 1369 1370 1371 1372 1373 1374 1375 1376 1377 1378 1379 1380 1381 1382 1383 1384 1385
1386 1387 1388 1389 1390
1391 1392 1393 1394 1395 1396 1397 1398 1399 1400 1401 1402 1403 1404 1405 1406 1407 1408
1409 1410 1411 1412 1413
1414 1415 1416 1417 1418 1419 1420 1421 1422 1423 1424 1425 1426 1427 1428 1429 1430 1431
1432 1433 1434 1435 1436
1437 1438 1439 1440 1441 1442 1443 1444 1445 1446 1447 1448 1449 1450 1451 1452 1453 1454
1455 1456 1457 1458 1459
1460 1461 1462 1463 1464 1465 1466 1467 1468 1469 1470 1471 1472 1473 1474 1475 1476 1477
1478 1479 1480 1481 1482
1483 1484 1485 1486 1487 1488 1489 1490 1491 1492 1493 1494 1495 1496 1497 1498 1499 1500
1501 1502 1503 1504 1505
1506 1507 1508 1509 1510 1511 1512 1513 1514 1515 1516 1517 1518 1519 1520 1521 1522 1523
1524 1525 1526 1527 1528
1529 1530 1531 1532 1533 1534 1535 1536 1537 1538 1539 1540 1541 1542 1543 1544 1545 1546
1547 1548 1549 1550 1551
1552 1553 1554 1555 1556 1557 1558 1559 1560 1561 1562 1563 1564 1565 1566 1567 1568 1569
```

```

1570 1571 1572 1573 1574
1575 1576 1577 1578 1579 1580 1581 1582 1583 1584 1585 1586 1587 1588 1589 1590 1591 1592
1593 1594 1595 1596 1597
1598 1599 1600 1601 1602 1603 1604 1605 1606 1607 1608 1609 1610 1611 1612 1613 1614 1615
1616 1617 1618 1619 1620
1621 1622 1623 1624 1625 1626 1627 1628 1629 1630 1631 1632 1633 1634 1635 1636 1637 1638
1639 1640 1641 1642 1643
1644 1645 1646 1647 1648 1649 1650 1651 1652 1653 1654 1655 1656 1657 1658 1659 1660 1661
1662 1663 1664 1665 1666
1667 1668 1669 1670 1671 1672 1673 1674 1675 1676 1677 1678 1679 1680 1681 1682 1683 1684
1685 1686 1687 1688 1689
1690 1691 1692 1693 1694 1695 1696 1697 1698 1699 1700 1701 1702 1703 1704 1705 1706 1707
1708 1709 1710 1711 1712
1713 1714 1715 1716 1717 1718 1719 1720 1721 1722 1723 1724 1725 1726 1727 1728 1729 1730
1731 1732 1733 1734 1735
1736 1737 1738 1739 1740 1741 1742 1743 1744 1745 1746 1747 1748 1749 1750 1751 1752 1753
1754 1755 1756 1757 1758
1759 1760 1761 1762 1763 1764 1765 1766 1767 1768 1769 1770 1771 1772 1773 1774 1775 1776
1777 1778 1779 1780 1781
1782 1783 1784 1785 1786 1787 1788 1789 1790 1791 1792 1793 1794 1795 1796 1797 1798 1799
1800 1801 1802 1803 1804
1805 1806 1807 1808 1809 1810 1811 1812 1813 1814 1815 1816 1817 1818 1819 1820 1821 1822
1823 1824 1825 1826 1827
1828 1829 1830 1831 1832 1833 1834 1835 1836 1837 1838 1839 1840 1841 1842 1843 1844 1845
1846 1847 1848 1849 1850
1851 1852 1853 1854 1855 1856 1857 1858 1859 1860 1861 1862 1863 1864 1865 1866 1867 1868
1869 1870 1871 1872 1873
1874 1875 1876 1877 1878 1879 1880 1881 1882 1883 1884 1885 1886 1887 1888 1889 1890 1891
1892 1893 1894 1895 1896
1897 1898 1899</active-bds>
  <peer-info y:self="/rest/operational-state/cluster-state/peer-info">
    <ip-addr>172.31.40.10</ip-addr>
    <state>>true</state>
    <reason>&quot; &quot;</reason>
    <interface>&quot;Ethernet 0/50&quot;</interface>
    <source-ip-addr>172.31.40.9</source-ip-addr>
  </peer-info>
  <clients y:self="/rest/operational-state/cluster-state/clients/1001">
    <client-id>1001</client-id>
    <name>&quot;Port-channel 1&quot;</name>
    <interface>&quot;Port-channel 1&quot;</interface>
    <state>>true</state>
    <description>RC28_1</description>
  </clients>
  <clients y:self="/rest/operational-state/cluster-state/clients/1002">
    <client-id>1002</client-id>
    <name>&quot;Port-channel 2&quot;</name>
    <interface>&quot;Port-channel 2&quot;</interface>
    <state>>true</state>
    <description>RC28_2</description>
  </clients>
  <clients y:self="/rest/operational-state/cluster-state/clients/34816">
    <client-id>34816</client-id>
    <name>Client-PW</name>
    <interface>PW</interface>
    <state>>true</state>
    <description>&quot; &quot;</description>
  </clients>
</cluster-state>
</data>

```

History

Release version	History
18r.2.00	This API call was introduced.

counts-state

Displays IS-IS counter information.

Resource URIs

URI	Description
<base_URI>/operational-state/counts-state	Display IS-IS counters information
<base_URI>/operational-state/counts-state/areamis	Displays Area Mismatch count
<base_URI>/operational-state/counts-state/maxareamis	Displays Max Area Mismatch count
<base_URI>/operational-state/counts-state/badidlen	Displays System ID Length Mismatch count
<base_URI>/operational-state/counts-state/seqskip	Displays LSP Sequence Number Skipped count
<base_URI>/operational-state/counts-state/seqerr	Displays LSP Sequence error counts
<base_URI>/operational-state/counts-state/l1dbol	Displays Level-1 Database Overload count
<base_URI>/operational-state/counts-state/l2dbol	Displays Level-2 Database Overload count
<base_URI>/operational-state/counts-state/ownpurge	Displays Our LSP Purged count
<base_URI>/operational-state/counts-state/csnp-l1authfail	Displays CSNP Level-1 Auth Failures count
<base_URI>/operational-state/counts-state/csnp-l2authfail	Displays CSNP Level-2 Auth Failures count
<base_URI>/operational-state/counts-state/psnp-l1authfail	Displays PSNP Level-1 Auth Failures count
<base_URI>/operational-state/counts-state/psnp-l2authfail	Displays PSNP Level-2 Auth Failures count
<base_URI>/operational-state/counts-state/circ-l1authfail	Displays LSP Level-1 Auth Failures count
<base_URI>/operational-state/counts-state/circ-l2authfail	Displays LSP Level-2 Auth Failures count
<base_URI>/operational-state/counts-state/bad-lsp-log	Displays Bad LSP log
<base_URI>/operational-state/counts-state/bad-lsp-log/{type-index}/time-stamp	Displays Bad LSP time-stamp
<base_URI>/operational-state/counts-state/bad-lsp-log/{type-index}/l1-count	Displays Bad LSP l1 count
<base_URI>/operational-state/counts-state/bad-lsp-log/{type-index}/l2-count	Displays Bad LSP l2 count

Usage Guidelines

Only GET operation is supported. Use of the Resource-Depth request header is recommended.

Examples

The following example uses the GET option to retrieve the configuration details.

URI

`http://host:80/rest/operational-state/counts-state`

Request Body

None

Response Body

```
<counts-state xmlns="urn:brocade.com:mgmt:brocade-isis-operational" y:self="/rest/operational-state/counts-state">
  <areamis>0</areamis>
  <maxareamis>0</maxareamis>
  <badidlen>0</badidlen>
  <seqskip>2</seqskip>
  <seqerr>0</seqerr>
  <l1dbol>0</l1dbol>
  <l2dbol>0</l2dbol>
  <ownpurge>0</ownpurge>
  <csnp-11authfail>0</csnp-11authfail>
  <csnp-12authfail>0</csnp-12authfail>
  <psnp-11authfail>0</psnp-11authfail>
  <psnp-12authfail>0</psnp-12authfail>
  <circ-11authfail>0</circ-11authfail>
  <circ-12authfail>0</circ-12authfail>
  <bad-lsp-log y:self="/rest/operational-state/counts-state/bad-lsp-log/1">
    <type-index>1</type-index>
    <time-stamp>0</time-stamp>
    <l1-count>0</l1-count>
    <l2-count>0</l2-count>
  </bad-lsp-log>
  <bad-lsp-log y:self="/rest/operational-state/counts-state/bad-lsp-log/2">
    <type-index>2</type-index>
    <time-stamp>0</time-stamp>
    <l1-count>0</l1-count>
    <l2-count>0</l2-count>
  </bad-lsp-log>
  <bad-lsp-log y:self="/rest/operational-state/counts-state/bad-lsp-log/3">
    <type-index>3</type-index>
    <time-stamp>0</time-stamp>
    <l1-count>0</l1-count>
    <l2-count>0</l2-count>
  </bad-lsp-log>
  <bad-lsp-log y:self="/rest/operational-state/counts-state/bad-lsp-log/4">
    <type-index>4</type-index>
    <time-stamp>0</time-stamp>
    <l1-count>0</l1-count>
    <l2-count>0</l2-count>
  </bad-lsp-log>
```

```
<bad-lsp-log y:self="/rest/operational-state/counts-state/bad-lsp-log/5">
  <type-index>5</type-index>
  <time-stamp>0</time-stamp>
  <l1-count>0</l1-count>
  <l2-count>0</l2-count>
</bad-lsp-log>
<bad-lsp-log y:self="/rest/operational-state/counts-state/bad-lsp-log/6">
  <type-index>6</type-index>
  <time-stamp>0</time-stamp>
  <l1-count>0</l1-count>
  <l2-count>0</l2-count>
</bad-lsp-log>
<bad-lsp-log y:self="/rest/operational-state/counts-state/bad-lsp-log/7">
  <type-index>7</type-index>
  <time-stamp>0</time-stamp>
  <l1-count>0</l1-count>
  <l2-count>0</l2-count>
</bad-lsp-log>
<bad-lsp-log y:self="/rest/operational-state/counts-state/bad-lsp-log/8">
  <type-index>8</type-index>
  <time-stamp>0</time-stamp>
  <l1-count>0</l1-count>
  <l2-count>0</l2-count>
</bad-lsp-log>
<bad-lsp-log y:self="/rest/operational-state/counts-state/bad-lsp-log/9">
  <type-index>9</type-index>
  <time-stamp>0</time-stamp>
  <l1-count>0</l1-count>
  <l2-count>0</l2-count>
</bad-lsp-log>
<bad-lsp-log y:self="/rest/operational-state/counts-state/bad-lsp-log/10">
  <type-index>10</type-index>
  <time-stamp>0</time-stamp>
  <l1-count>0</l1-count>
  <l2-count>0</l2-count>
</bad-lsp-log>
</counts-state>
```

cpu-state

Displays CPU utilization statistics of the overall system

Resource URIs

URI	Description
<base_URI>/operational-state/cpu-state	Displays CPU utilization statistics of the overall system.

Usage Guidelines

Only GET operation is supported. Use of the Resource-Depth request header is recommended.

Examples

The following example shows the complete cURL command and server response for the `cpu-state` GET operation.

URI

`http://host:80/rest/operational-state/cpu-state`

Request Body

```
curl -H "Accept: application/vnd.operational-state.resource+xml" -H "Resource-Depth: 6"
-u "lab:Tester**" http://10.20.229.40:80/rest/operational-state/cpu-state
```

Response Body

```
<data xmlns="http://brocade.com/ns/rest" xmlns:y="http://brocade.com/ns/rest" y:self="/
rest/operational-state">
<cpu-state xmlns="urn:brocade.com:mgmt:brocade-RAS-operational" y:self="/rest/operational-
state/cpu-state">
  <summary y:self="/rest/operational-state/cpu-state/summary">
    <summary-cpu-load-average-one-min>2.54</summary-cpu-load-average-one-min>
    <summary-cpu-load-average-five-min>2.24</summary-cpu-load-average-five-min>
    <summary-cpu-load-average-fifteen-min>2.13</summary-cpu-load-average-fifteen-min>
    <summary-cpu-util-current>11.00</summary-cpu-util-current>
    <summary-cpu-util-current-user>6.00</summary-cpu-util-current-user>
    <summary-cpu-util-current-kernel>5.00</summary-cpu-util-current-kernel>
    <summary-cpu-util-current-iowait>.00</summary-cpu-util-current-iowait>
  </summary>
  <history y:self="/rest/operational-state/cpu-state/history">
    <cpu-load-average-one-min>2.54</cpu-load-average-one-min>
    <cpu-load-average-five-min>2.24</cpu-load-average-five-min>
    <cpu-load-average-fifteen-min>2.13</cpu-load-average-fifteen-min>
    <cpu-util-current>13.00</cpu-util-current>
    <cpu-util-current-user>6.00</cpu-util-current-user>
    <cpu-util-current-kernel>7.00</cpu-util-current-kernel>
    <cpu-util-current-iowait>.00</cpu-util-current-iowait>
    <cpu-util-1min>23.50</cpu-util-1min>
  </history>
</cpu-state>
</data>
```

```

<cpu-util-1min-user>10.50</cpu-util-1min-user>
<cpu-util-1min-kernel>13.00</cpu-util-1min-kernel>
<cpu-util-1min-iowait>.00</cpu-util-1min-iowait>
<cpu-util-5min>16.20</cpu-util-5min>
<cpu-util-5min-user>8.40</cpu-util-5min-user>
<cpu-util-5min-kernel>7.80</cpu-util-5min-kernel>
<cpu-util-5min-iowait>.00</cpu-util-5min-iowait>
<cpu-util-15min>14.33</cpu-util-15min>
<cpu-util-15min-user>7.30</cpu-util-15min-user>
<cpu-util-15min-kernel>7.00</cpu-util-15min-kernel>
<cpu-util-15min-iowait>.03</cpu-util-15min-iowait>
<cpu-util-1hour>13.18</cpu-util-1hour>
<cpu-util-1hour-user>6.38</cpu-util-1hour-user>
<cpu-util-1hour-kernel>6.78</cpu-util-1hour-kernel>
<cpu-util-1hour-iowait>.01</cpu-util-1hour-iowait>
<cpu-util-5hour>11.60</cpu-util-5hour>
<cpu-util-5hour-user>5.64</cpu-util-5hour-user>
<cpu-util-5hour-kernel>5.96</cpu-util-5hour-kernel>
<cpu-util-5hour-iowait>.00</cpu-util-5hour-iowait>
<cpu-util-24hour>10.40</cpu-util-24hour>
<cpu-util-24hour-user>5.14</cpu-util-24hour-user>
<cpu-util-24hour-kernel>5.27</cpu-util-24hour-kernel>
<cpu-util-24hour-iowait>.00</cpu-util-24hour-iowait>
<cpu-util-72hour>.00</cpu-util-72hour>
<cpu-util-72hour-user>.00</cpu-util-72hour-user>
<cpu-util-72hour-kernel>.00</cpu-util-72hour-kernel>
<cpu-util-72hour-iowait>.00</cpu-util-72hour-iowait>
<cpu-util-process-history y:self="/rest/operational-state/cpu-state/history/cpu-util-
process-history/5178">
  <cpu-process-id>5178</cpu-process-id>
  <cpu-process-name>hslagtd</cpu-process-name>
  <cpu-util-current>5.48</cpu-util-current>
  <cpu-util-1m>5.48</cpu-util-1m>
  <cpu-util-5m>5.48</cpu-util-5m>
  <cpu-util-15m>5.48</cpu-util-15m>
  <cpu-util-1h>5.48</cpu-util-1h>
  <cpu-util-5h>5.47</cpu-util-5h>
  <cpu-util-24h>5.46</cpu-util-24h>
  <cpu-util-72h>.00</cpu-util-72h>
</cpu-util-process-history>
<cpu-util-process-history y:self="/rest/operational-state/cpu-state/history/cpu-util-
process-history/3890">
  <cpu-process-id>3890</cpu-process-id>
  <cpu-process-name>vrrpd</cpu-process-name>
  <cpu-util-current>2.58</cpu-util-current>
  <cpu-util-1m>2.58</cpu-util-1m>
  <cpu-util-5m>2.58</cpu-util-5m>
  <cpu-util-15m>2.58</cpu-util-15m>
  <cpu-util-1h>2.58</cpu-util-1h>
  <cpu-util-5h>2.58</cpu-util-5h>
  <cpu-util-24h>2.58</cpu-util-24h>
  <cpu-util-72h>.00</cpu-util-72h>
</cpu-util-process-history>
<cpu-util-process-history y:self="/rest/operational-state/cpu-state/history/cpu-util-
process-history/3348">
  <cpu-process-id>3348</cpu-process-id>
  <cpu-process-name>emd</cpu-process-name>
  <cpu-util-current>.74</cpu-util-current>
  <cpu-util-1m>.74</cpu-util-1m>
  <cpu-util-5m>.74</cpu-util-5m>
  <cpu-util-15m>.74</cpu-util-15m>
  <cpu-util-1h>.74</cpu-util-1h>
  <cpu-util-5h>.74</cpu-util-5h>
  <cpu-util-24h>.74</cpu-util-24h>

```

```

    <cpu-util-72h>.00</cpu-util-72h>
  </cpu-util-process-history>
  <cpu-util-process-history y:self="/rest/operational-state/cpu-state/history/cpu-util-
process-history/3870">
    <cpu-process-id>3870</cpu-process-id>
    <cpu-process-name>bgpd</cpu-process-name>
    <cpu-util-current>.34</cpu-util-current>
    <cpu-util-1m>.34</cpu-util-1m>
    <cpu-util-5m>.34</cpu-util-5m>
    <cpu-util-15m>.34</cpu-util-15m>
    <cpu-util-1h>.34</cpu-util-1h>
    <cpu-util-5h>.34</cpu-util-5h>
    <cpu-util-24h>.34</cpu-util-24h>
    <cpu-util-72h>.00</cpu-util-72h>
  </cpu-util-process-history>
  ...
</history>
<top y:self="/rest/operational-state/cpu-state/top">
  <cpu-curr-time>15:44:18</cpu-curr-time>
  <cpu-system-uptime>"2 days"</cpu-system-uptime>
  <cpu-no-of-users>22</cpu-no-of-users>
  <cpu-load-average-one-min>0.</cpu-load-average-one-min>
  <cpu-load-average-five-min>2.42</cpu-load-average-five-min>
  <cpu-load-average-fifteen-min>2.22</cpu-load-average-fifteen-min>
  <cpu-total-task>231</cpu-total-task>
  <cpu-running-task>2</cpu-running-task>
  <cpu-sleeping-task>163</cpu-sleeping-task>
  <cpu-stopped-task>0</cpu-stopped-task>
  <cpu-zombie-task>1</cpu-zombie-task>
  <cpu-util-user>5.10</cpu-util-user>
  <cpu-util-kernel>5.10</cpu-util-kernel>
  <cpu-util-nice>.00</cpu-util-nice>
  <cpu-util-idle>89.70</cpu-util-idle>
  <cpu-util-iowait>.00</cpu-util-iowait>
  <cpu-util-hi>.00</cpu-util-hi>
  <cpu-util-si>.10</cpu-util-si>
  <cpu-util-st>.00</cpu-util-st>
  <cpu-total-mem>12071784</cpu-total-mem>
  <cpu-used-mem>5023680</cpu-used-mem>
  <cpu-free-mem>6187584</cpu-free-mem>
  <cpu-buffer-mem>860520</cpu-buffer-mem>
  <cpu-total-mem-swap>0</cpu-total-mem-swap>
  <cpu-used-mem-swap>0</cpu-used-mem-swap>
  <cpu-free-mem-swap>0</cpu-free-mem-swap>
  <cpu-cache-mem-swap>6608940</cpu-cache-mem-swap>
  <cpu-top-process-information y:self="/rest/operational-state/cpu-state/top/cpu-top-
process-information/5178">
    <cpu-process-id>5178</cpu-process-id>
    <cpu-process-user>root</cpu-process-user>
    <cpu-process-priority>20</cpu-process-priority>
    <cpu-process-ni>0</cpu-process-ni>
    <cpu-process-virtual-mem>5352432</cpu-process-virtual-mem>
    <cpu-process-resident-mem>0.987g</cpu-process-resident-mem>
    <cpu-process-shared-mem>91220</cpu-process-shared-mem>
    <cpu-process-state>S</cpu-process-state>
    <cpu-process-cpuutil>6.60</cpu-process-cpuutil>
    <cpu-process-memutil>8.60</cpu-process-memutil>
    <cpu-process-running-time>1806:52</cpu-process-running-time>
    <cpu-process-cmd>hslagtd</cpu-process-cmd>
  </cpu-top-process-information>
  <cpu-top-process-information y:self="/rest/operational-state/cpu-state/top/cpu-top-
process-information/3890">
    <cpu-process-id>3890</cpu-process-id>
    <cpu-process-user>root</cpu-process-user>

```

```

    <cpu-process-priority>20</cpu-process-priority>
    <cpu-process-ni>0</cpu-process-ni>
    <cpu-process-virtual-mem>1494004</cpu-process-virtual-mem>
    <cpu-process-resident-mem>111244</cpu-process-resident-mem>
    <cpu-process-shared-mem>71488</cpu-process-shared-mem>
    <cpu-process-state>S</cpu-process-state>
    <cpu-process-cpuutil>2.20</cpu-process-cpuutil>
    <cpu-process-memutil>.90</cpu-process-memutil>
    <cpu-process-running-time>852:20.52</cpu-process-running-time>
    <cpu-process-cmd>vrrpd</cpu-process-cmd>
  </cpu-top-process-information>
  <cpu-top-process-information y:self="/rest/operational-state/cpu-state/top/cpu-top-
process-information/21973">
    <cpu-process-id>21973</cpu-process-id>
    <cpu-process-user>root</cpu-process-user>
    <cpu-process-priority>20</cpu-process-priority>
    <cpu-process-ni>0</cpu-process-ni>
    <cpu-process-virtual-mem>21428</cpu-process-virtual-mem>
    <cpu-process-resident-mem>2740</cpu-process-resident-mem>
    <cpu-process-shared-mem>2224</cpu-process-shared-mem>
    <cpu-process-state>R</cpu-process-state>
    <cpu-process-cpuutil>2.20</cpu-process-cpuutil>
    <cpu-process-memutil>.00</cpu-process-memutil>
    <cpu-process-running-time>0:00.04</cpu-process-running-time>
    <cpu-process-cmd>top</cpu-process-cmd>
  </cpu-top-process-information>
</cpu-top-process-information>
...
</top>
<all-partition y:self="/rest/operational-state/cpu-state/all-partition">
  <cpu-allpart-load y:self="/rest/operational-state/cpu-state/all-partition/cpu-allpart-
load/%22SW/0:%22">
    <cpu-blade-name>SW/0:</cpu-blade-name>
    <cpu-load-average-1min>2.38</cpu-load-average-1min>
    <cpu-load-average-5min>2.22</cpu-load-average-5min>
    <cpu-load-average-15min>2.12</cpu-load-average-15min>
  </cpu-allpart-load>
  <cpu-allpart-util y:self="/rest/operational-state/cpu-state/all-partition/cpu-allpart-
util/%22SW/0:%22">
    <cpu-blade-name>SW/0:</cpu-blade-name>
    <cpu-util-current>10.29</cpu-util-current>
    <cpu-util-user>5.10</cpu-util-user>
    <cpu-util-kernel>5.18</cpu-util-kernel>
    <cpu-util-iowait>.01</cpu-util-iowait>
  </cpu-allpart-util>
</all-partition>
<process-list y:self="/rest/operational-state/cpu-state/process-list">
  <list-cpu-load-average-one-min>2.38</list-cpu-load-average-one-min>
  <list-cpu-load-average-five-min>2.22</list-cpu-load-average-five-min>
  <list-cpu-load-average-fifteen-min>2.12</list-cpu-load-average-fifteen-min>
  <list-cpu-util-current>9.00</list-cpu-util-current>
  <list-cpu-util-current-user>5.00</list-cpu-util-current-user>
  <list-cpu-util-current-kernel>4.00</list-cpu-util-current-kernel>
  <list-cpu-util-current-iowait>.00</list-cpu-util-current-iowait>
  <cpu-process-list y:self="/rest/operational-state/cpu-state/process-list/cpu-process-
list/5178">
    <cpu-process-id>5178</cpu-process-id>
    <cpu-process-name>"hslagtd" </cpu-process-name>
    <cpu-process-util>5.35</cpu-process-util>
    <cpu-process-state>S</cpu-process-state>
    <cpu-process-start-time>"17:26:54 Nov 19, 2019"</cpu-process-start-time>
  </cpu-process-list>
  <cpu-process-list y:self="/rest/operational-state/cpu-state/process-list/cpu-process-
list/3890">

```

```

    <cpu-process-id>3890</cpu-process-id>
    <cpu-process-name>&quot;vrrpd          &quot;</cpu-process-name>
    <cpu-process-util>2.52</cpu-process-util>
    <cpu-process-state>S</cpu-process-state>
    <cpu-process-start-time>&quot;17:26:39 Nov 19, 2019&quot;</cpu-process-start-time>
  </cpu-process-list>
  <cpu-process-list y:self="/rest/operational-state/cpu-state/process-list/cpu-process-
list/3348">
    <cpu-process-id>3348</cpu-process-id>
    <cpu-process-name>&quot;emd          &quot;</cpu-process-name>
    <cpu-process-util>.72</cpu-process-util>
    <cpu-process-state>S</cpu-process-state>
    <cpu-process-start-time>&quot;17:26:31 Nov 19, 2019&quot;</cpu-process-start-time>
  </cpu-process-list>
  <cpu-process-list y:self="/rest/operational-state/cpu-state/process-list/cpu-process-
list/3870">
    <cpu-process-id>3870</cpu-process-id>
    <cpu-process-name>&quot;bgpd          &quot;</cpu-process-name>
    <cpu-process-util>.33</cpu-process-util>
    <cpu-process-state>S</cpu-process-state>
    <cpu-process-start-time>&quot;17:26:39 Nov 19, 2019&quot;</cpu-process-start-time>
  </cpu-process-list>
  <cpu-process-list y:self="/rest/operational-state/cpu-state/process-list/cpu-process-
list/5183">
    <cpu-process-id>5183</cpu-process-id>
    <cpu-process-name>&quot;mcagtd        &quot;</cpu-process-name>
    <cpu-process-util>.24</cpu-process-util>
    <cpu-process-state>S</cpu-process-state>
    <cpu-process-start-time>&quot;17:26:54 Nov 19, 2019&quot;</cpu-process-start-time>
  </cpu-process-list>
  ...
</process-list>
</cpu-state>
</data>

```

History

Release version	History
18r.2.00	This API call was introduced.

dhcp-snooping-option-state

Displays the status of dhcp snooping option and interface specific information like Circuit and Remote IDs

Resource URIs

URI	Description
<base_URI>/operational-state/dhcp-snooping-option-state	Displays the status of dhcp snooping option and interface specific information like Circuit and Remote IDs.

Usage Guidelines

Only GET operation is supported. Use of the Resource-Depth request header is recommended.

Examples

The following example shows the complete cURL command and server response for the `dhcp-snooping-option-state` GET operation.

URI

`http://host:80/rest/operational-state/dhcp-snooping-option-state`

Request Body

```
curl -H "Accept: application/vnd.operational-state.resource+xml" -H "Resource-Depth: 6"
-u "lab:Tester**" http://10.20.229.40:80/rest/operational-state/dhcp-snooping-option-
state
```

Response Body

```
<data xmlns="http://brocade.com/ns/rest" xmlns:y="http://brocade.com/ns/rest" y:self="/
rest/operational-state">
<dhcp-snooping-option-state xmlns="urn:brocade.com:mgmt:brocade-dhcp-operational"
y:self="/rest/operational-state/
dhcp-snooping-option-state">
  <option82>false</option82>
</dhcp-snooping-option-state>
</data>
```

History

Release version	History
18r.2.00	This API call was introduced.

dhcp-snooping-state

Displays dhcp snooping information

Resource URIs

URI	Description
<base_URI>/operational-state/dhcp-snooping-state	Displays dhcp snooping information including status of dhcp snooping on device, status of dhcp snooping information option, dhcp snooping enabled VLANs, and trusted interfaces.

Usage Guidelines

Only GET operation is supported. Use of the Resource-Depth request header is recommended.

Examples

The following example shows the complete cURL command and server response for the dhcp-snooping-state GET operation.

URI

http://host:80/rest/operational-state/dhcp-snooping-state

Request Body

```
curl -H "Accept: application/vnd.operational-state.resource+xml" -H "Resource-Depth: 6"
-u "lab:Tester**" http://10.20.229.40:80/rest/operational-state/dhcp-snooping-state
```

Response Body

```
<data xmlns="http://brocade.com/ns/rest" xmlns:y="http://brocade.com/ns/rest" y:self="/
rest/operational-state">
<dhcp-snooping-state xmlns="urn:brocade.com:mgmt:brocade-dhcp-operational" y:self="/rest/
operational-state/dhcp-snooping-state">
  <dhcp-snooping>false</dhcp-snooping>
  <information-option>false</information-option>
  <allowed-untrusted>false</allowed-untrusted>
  <enabled-vlans>&quot; NONE&quot;</enabled-vlans>
  <trusted-interfaces>&quot; NONE&quot;</trusted-interfaces>
</dhcp-snooping-state>
</data>
```

History

Release version	History
18r.2.00	This API call was introduced.

isis-state

Displays ISIS operational information.

Resource URIs

URI	Description
<base_URI>/operational-state/isis-state	Displays ISIS operational information.
<base_URI>/operational-state/isis-state/global-isis-info	Displays Global IS-IS Routing Protocol state.
<base_URI>/operational-state/isis-state/global-isis-info/isis-protocol	Displays IS-IS Routing Protocol state.
<base_URI>/operational-state/isis-state/global-isis-info/isis-state	Displays ISIS Routing Protocol Operation State.
<base_URI>/operational-state/isis-state/global-isis-info/isis-type	Displays IS-Type
<base_URI>/operational-state/isis-state/global-isis-info/system-id	System ID
<base_URI>/operational-state/isis-state/global-isis-info/area-addresses	ISIS Area addresses
<base_URI>/operational-state/isis-state/global-isis-info/database-state-level-1	Database State for Level-1
<base_URI>/operational-state/isis-state/global-isis-info/database-state-level-2	Database State for Level-2
<base_URI>/operational-state/isis-state/global-isis-info/database-state-level-1-2	Database State for Level-1_2
<base_URI>/operational-state/isis-state/global-isis-info/overload-reason	ISIS Overload Reason
<base_URI>/operational-state/isis-state/global-isis-info/check-alarm	Database State
<base_URI>/operational-state/isis-state/global-isis-info/overload-state-since	Overload state since
<base_URI>/operational-state/isis-state/global-isis-info/overload-state-rem-time	Overload state remaining time
<base_URI>/operational-state/isis-state/global-isis-info/admin-distance	Admin Distance
<base_URI>/operational-state/isis-state/global-isis-info/v6-admin-distance	Admin Distance
<base_URI>/operational-state/isis-state/global-isis-info/max-paths	Maximum Paths
<base_URI>/operational-state/isis-state/global-isis-info/v6-max-paths	Maximum Paths
<base_URI>/operational-state/isis-state/global-isis-info/default-redis-metric	Admin Distance

URI	Description
<base_URI>/operational-state/isis-state/global-isis-info/v6-default-redis-metric	Admin Distance
<base_URI>/operational-state/isis-state/global-isis-info/default-link-metric-l1-conf	Default Link Metric L1
<base_URI>/operational-state/isis-state/global-isis-info/default-link-metric-l1-adv	Default Link Metric L1
<base_URI>/operational-state/isis-state/global-isis-info/default-link-metric-l2-conf	Default Link Metric L2
<base_URI>/operational-state/isis-state/global-isis-info/default-link-metric-l2-adv	Default Link Metric L2
<base_URI>/operational-state/isis-state/global-isis-info/v6-default-link-metric-l1-conf	Default Link Metric L1
<base_URI>/operational-state/isis-state/global-isis-info/v6-default-link-metric-l1-adv	Default Link Metric L1
<base_URI>/operational-state/isis-state/global-isis-info/v6-default-link-metric-l2-conf	Default Link Metric L2
<base_URI>/operational-state/isis-state/global-isis-info/v6-default-link-metric-l2-adv	Default Link Metric L2
<base_URI>/operational-state/isis-state/global-isis-info/redis-protocol	Redistributed Protocols
<base_URI>/operational-state/isis-state/global-isis-info/no-routes-redis	Number of redistributed routes
<base_URI>/operational-state/isis-state/global-isis-info/v6-redis-protocol	Redistributed Protocols
<base_URI>/operational-state/isis-state/global-isis-info/v6-no-routes-redis	Number of redistributed routes
<base_URI>/operational-state/isis-state/global-isis-info/auth-mode-l1	AuthMode for Level1
<base_URI>/operational-state/isis-state/global-isis-info/auth-mode-l2	AuthMode for Level2
<base_URI>/operational-state/isis-state/global-isis-info/auth-key-l1	Authkey for Level1
<base_URI>/operational-state/isis-state/global-isis-info/auth-key-l2	Authkey for Level2
<base_URI>/operational-state/isis-state/global-isis-info/metric-style-l1	Metric Style Level1
<base_URI>/operational-state/isis-state/global-isis-info/metric-style-l2	Metric Style Level2
<base_URI>/operational-state/isis-state/global-isis-info/graceful-restart-helper	Graceful Restart Helper
<base_URI>/operational-state/isis-state/global-isis-info/pspf-optimization	PSPF Optimization

URI	Description
<base_URI>/operational-state/isis-state/global-isis-info/spf-max-wait-l1	SPF Max Wait Level1
<base_URI>/operational-state/isis-state/global-isis-info/spf-max-wait-l2	SPF Max Wait Level2
<base_URI>/operational-state/isis-state/global-isis-info/spf-init-wait-l1	SPF Init Wait Level1
<base_URI>/operational-state/isis-state/global-isis-info/spf-init-wait-l2	SPF Init Wait Level2
<base_URI>/operational-state/isis-state/global-isis-info/spf-second-wait-l1	SPF Second Wait Level1
<base_URI>/operational-state/isis-state/global-isis-info/spf-second-wait-l2	SPF Second Wait Level2
<base_URI>/operational-state/isis-state/global-isis-info/spf-scheduled-l1	SPF Secheduled Level1
<base_URI>/operational-state/isis-state/global-isis-info/spf-scheduled-l2	SPF Secheduled Level2
<base_URI>/operational-state/isis-state/global-isis-info/pspf-max-wait	PSPF Max Wait
<base_URI>/operational-state/isis-state/global-isis-info/pspf-init-wait	PSPF Init Wait
<base_URI>/operational-state/isis-state/global-isis-info/pspf-second-wait	PSPF Second Wait
<base_URI>/operational-state/isis-state/global-isis-info/pspf-scheduled	PSPF Secheduled
<base_URI>/operational-state/isis-state/global-isis-info/spf6-max-wait-l1	SPF Max Wait Level1
<base_URI>/operational-state/isis-state/global-isis-info/spf6-max-wait-l2	SPF Max Wait Level2
<base_URI>/operational-state/isis-state/global-isis-info/spf6-init-wait-l1	SPF Init Wait Level1
<base_URI>/operational-state/isis-state/global-isis-info/spf6-init-wait-l2	SPF Init Wait Level2
<base_URI>/operational-state/isis-state/global-isis-info/spf6-second-wait-l1	SPF Second Wait Level1
<base_URI>/operational-state/isis-state/global-isis-info/spf6-second-wait-l2	SPF Second Wait Level2
<base_URI>/operational-state/isis-state/global-isis-info/spf6-scheduled-l1	SPF6 Secheduled Level1
<base_URI>/operational-state/isis-state/global-isis-info/spf6-scheduled-l2	SPF6 Secheduled Level2
<base_URI>/operational-state/isis-state/global-isis-info/pspf6-max-wait	PSPF Max Wait

URI	Description
<base_URI>/operational-state/isis-state/global-isis-info/pspf6-init-wait	PSPF Init Wait
<base_URI>/operational-state/isis-state/global-isis-info/pspf6-second-wait	PSPF Second Wait
<base_URI>/operational-state/isis-state/global-isis-info/pspf6-scheduled	PSPF Secheduled
<base_URI>/operational-state/isis-state/global-isis-info/lsp-max-lifetime	LSP MAX Lifetime
<base_URI>/operational-state/isis-state/global-isis-info/lsp-refresh-interval	LSP Refresh Interval
<base_URI>/operational-state/isis-state/global-isis-info/lsp-gen-interval	LSP Gen Interval
<base_URI>/operational-state/isis-state/global-isis-info/lsp-retrans-interval	LSP Retrans Interval
<base_URI>/operational-state/isis-state/global-isis-info/lsp-interval	LSP Interval
<base_URI>/operational-state/isis-state/global-isis-info/snp-csnp-interval	CSNP Interval
<base_URI>/operational-state/isis-state/global-isis-info/snp-psnp-interval	PSNP Interval
<base_URI>/operational-state/isis-state/global-isis-info/hello-padding	Hello Padding
<base_URI>/operational-state/isis-state/global-isis-info/hello-padding-ntp	Hello Padding for Point-to-Point
<base_URI>/operational-state/isis-state/global-isis-info/ntp-handshake	Point to Point Handshake
<base_URI>/operational-state/isis-state/global-isis-info/bgp-ipv4-converged	IPV4 BGP Converged
<base_URI>/operational-state/isis-state/global-isis-info/bgp-ipv6-converged	IPV6 BGP Converged
<base_URI>/operational-state/isis-state/global-isis-info/isis-te	ISIS Traffic Engineering
<base_URI>/operational-state/isis-state/global-isis-info/isis-shortcuts	ISIS Shortcuts
<base_URI>/operational-state/isis-state/global-isis-info/isis-reverse-metric	ISIS Reverse Metric
<base_URI>/operational-state/isis-state/global-isis-info/isis-reverse-metric-wbit	ISIS Reverse Metric W Flag
<base_URI>/operational-state/isis-state/global-isis-info/isis-reverse-metric-sbit	ISIS Reverse Metric S Flag
<base_URI>/operational-state/isis-state/global-isis-info/nsr-enabled	NSR Enabled

URI	Description
<base_URI>/operational-state/isis-state/global-isis-info/nsr-state	NSR State
<base_URI>/operational-state/isis-state/global-isis-info/nsr-sync-state	NSR Sync State
<base_URI>/operational-state/isis-state/global-isis-info/isis-is-mp	ISIS Active
<base_URI>/operational-state/isis-state/global-isis-info/ldp-sync	LDP Sync
<base_URI>/operational-state/isis-state/global-isis-info/ldp-sync-holddown-time	LDP Sync Holddown Time

Usage Guidelines

Only GET operation is supported. Use of the Resource-Depth request header is recommended.

Examples

The following example uses the GET option to retrieve the configuration details.

URI

http://host:80/rest/operational-state/isis-state/global-isis-info

Request Body

None

Response Body

```
<global-isis-info xmlns="urn:brocade.com:mgmt:brocade-isis-operational" xmlns:y="http://
brocade.com/ns/rest"
y:self="/rest/operational-state/isis-state/global-isis-info">
  <isis-protocol>true</isis-protocol>
  <isis-state>true</isis-state>
  <is-type>2</is-type>
  <system-id>1111.1111.1111</system-id>
  <area-addresses>01</area-addresses>
  <database-state-level-1></database-state-level-1>
  <database-state-level-2></database-state-level-2>
  <database-state-level-1-2> On</database-state-level-1-2>
  <overload-reason>None</overload-reason>
  <check-alarm>false</check-alarm>
  <overload-state-since>None</overload-state-since>
  <overload-state-rem-time>None</overload-state-rem-time>
  <admin-distance>110</admin-distance>
  <v6-admin-distance>100</v6-admin-distance>
  <max-paths>8</max-paths>
  <v6-max-paths>64</v6-max-paths>
  <default-redis-metric>5000</default-redis-metric>
  <v6-default-redis-metric>60535</v6-default-redis-metric>
```

```

<default-link-metric-l1-conf>0</default-link-metric-l1-conf>
<default-link-metric-l1-adv>10</default-link-metric-l1-adv>
<default-link-metric-l2-conf>0</default-link-metric-l2-conf>
<default-link-metric-l2-adv>10</default-link-metric-l2-adv>
<v6-default-link-metric-l1-conf>500</v6-default-link-metric-l1-conf>
<v6-default-link-metric-l1-adv>500</v6-default-link-metric-l1-adv>
<v6-default-link-metric-l2-conf>1100</v6-default-link-metric-l2-conf>
<v6-default-link-metric-l2-adv>1100</v6-default-link-metric-l2-adv>
<redis-protocol> BGP Connected OSPF Static</redis-protocol>
<no-routes-redis>1</no-routes-redis>
<v6-redis-protocol> BGP Connected OSPF Static</v6-redis-protocol>
<v6-no-routes-redis>1</v6-no-routes-redis>
<auth-mode-l1>None</auth-mode-l1>
<auth-mode-l2>None</auth-mode-l2>
<auth-key-l1></auth-key-l1>
<auth-key-l2></auth-key-l2>
<l1-auth-no-check>is-disabled</l1-auth-no-check>
<l2-auth-no-check>is-disabled</l2-auth-no-check>
<metric-style-l1>Wide</metric-style-l1>
<metric-style-l2>Wide</metric-style-l2>
<graceful-restart-helper>>true</graceful-restart-helper>
<pspf-optimization>>true</pspf-optimization>
<spf-max-wait-l1>5</spf-max-wait-l1>
<spf-max-wait-l2>5</spf-max-wait-l2>
<spf-init-wait-l1>5000</spf-init-wait-l1>
<spf-init-wait-l2>5000</spf-init-wait-l2>
<spf-second-wait-l1>5000</spf-second-wait-l1>
<spf-second-wait-l2>5000</spf-second-wait-l2>
<spf-scheduled-l1> L1 SPF is not scheduled</spf-scheduled-l1>
<spf-scheduled-l2> L2 SPF is not scheduled</spf-scheduled-l2>
<pspf-max-wait>5000</pspf-max-wait>
<pspf-init-wait>2000</pspf-init-wait>
<pspf-second-wait>5000</pspf-second-wait>
<pspf-scheduled> PSPF is not scheduled</pspf-scheduled>
<spf6-max-wait-l1>5</spf6-max-wait-l1>
<spf6-max-wait-l2>5</spf6-max-wait-l2>
<spf6-init-wait-l1>5000</spf6-init-wait-l1>
<spf6-init-wait-l2>5000</spf6-init-wait-l2>
<spf6-second-wait-l1>5000</spf6-second-wait-l1>
<spf6-second-wait-l2>5000</spf6-second-wait-l2>
<spf6-scheduled-l1> L1 SPF is not scheduled</spf6-scheduled-l1>
<spf6-scheduled-l2> L2 SPF is not scheduled</spf6-scheduled-l2>
<pspf6-max-wait>5000</pspf6-max-wait>
<pspf6-init-wait>2000</pspf6-init-wait>
<pspf6-second-wait>5000</pspf6-second-wait>
<pspf6-scheduled> PSPF6 is not scheduled</pspf6-scheduled>
<lsp-max-lifetime>1200</lsp-max-lifetime>
<lsp-refresh-interval>900</lsp-refresh-interval>
<lsp-gen-interval>10</lsp-gen-interval>
<lsp-retrans-interval>5</lsp-retrans-interval>
<lsp-interval>33</lsp-interval>
<snp-csnp-interval>10</snp-csnp-interval>
<snp-psnp-interval>2</snp-psnp-interval>
<hello-padding>true</hello-padding>
<hello-padding-ptp>1</hello-padding-ptp>
<ptp-handshake>true</ptp-handshake>
<bgp-ipv4-converged>>false</bgp-ipv4-converged>
<bgp-ipv6-converged>>false</bgp-ipv6-converged>
<isis-te>>false</isis-te>
<isis-shortcuts> No ISIS Shortcuts Configured</isis-shortcuts>
<isis-reverse-metric>0</isis-reverse-metric>
<isis-reverse-metric-wbit>0</isis-reverse-metric-wbit>
<isis-reverse-metric-sbit>0</isis-reverse-metric-sbit>
<bfd-enabled>>false</bfd-enabled>

```

```
<bfd-hold-interval>0</bfd-hold-interval>  
<nsr-enabled>true</nsr-enabled>  
<nsr-state>    NSR State: Normal</nsr-state>  
<nsr-sync-state>true</nsr-sync-state>  
<isis-is-mp>true</isis-is-mp>  
<ldp-sync>false</ldp-sync>  
<ldp-sync-holddown-time>0</ldp-sync-holddown-time>  
</global-isis-info>
```

isis-state/database

Displays ISIS LSP database.

Resource URIs

URI	Description
<base_URI>/rest/operational-state/isis-state/database	Displays ISIS LSP database.
<base_URI>/rest/operational-state/isis-state/database/{level}/isis-operation	IS-IS Operational State
<base_URI>/rest/operational-state/isis-state/database/{level}/lsp-level1-count	LSP Level1 Count
<base_URI>/rest/operational-state/isis-state/database/{level}/lsp-level2-count	LSP Level2 Count
<base_URI>/rest/operational-state/isis-state/database/{level}/lsp-level1-loading	LSP Level1 Loading Count
<base_URI>/rest/operational-state/isis-state/database/{level}/lsp-level2-loading	LSP Level2 Loading Count
<base_URI>/rest/operational-state/isis-state/database/{level}/lsp-level1-fragments	LSP Level1 Fragments Count
<base_URI>/rest/operational-state/isis-state/database/{level}/lsp-level2-fragments	LSP Level2 Fragments Count
<base_URI>/rest/operational-state/isis-state/database/{level}/lsp-level1-pseudo	LSP Level1 Pseudo Count
<base_URI>/rest/operational-state/isis-state/database/{level}/lsp-level2-pseudo	LSP Level2 Pseudo Count
<base_URI>/rest/operational-state/isis-state/database/{level}/lsp-level1-pseudo-fragments	LSP Level1 Pseudo Framgents Count
<base_URI>/rest/operational-state/isis-state/database/{level}/lsp-level2-pseudo-fragments	LSP Level2 Pseudo Framgents Count
<base_URI>/rest/operational-state/isis-state/database/{level}/lsp-level1-my-count	LSP Level1 My Count
<base_URI>/rest/operational-state/isis-state/database/{level}/lsp-level2-my-count	LSP Level2 My Count
<base_URI>/rest/operational-state/isis-state/database/{level}/lsp-level1-my-lsp-fragments	LSP Level1 My Fragments Count
<base_URI>/rest/operational-state/isis-state/database/{level}/lsp-level2-my-lsp-fragments	LSP Level2 My Fragments Count
<base_URI>/rest/operational-state/isis-state/database/{level}/lsp-level1-my-pseudo	LSP Level1 My Pseudo Count
<base_URI>/rest/operational-state/isis-state/database/{level}/lsp-level2-my-pseudo	LSP Level2 My Pseudo Count
<base_URI>/rest/operational-state/isis-state/database/{level}/lsp-level1-my-pseudo-fragments	LSP Level1 My Pseudo Framtents Count

URI	Description
<base_URI>/rest/operational-state/isis-state/database/{level}/lsp-level2-my-pseudo-fragments	LSP Level2 My Pseudo Framtents Count
<base_URI>/rest/operational-state/isis-state/database/{level}/lsp-level1-checksum	LSP Level1 Sum of Checksum
<base_URI>/rest/operational-state/isis-state/database/{level}/lsp-level2-checksum	LSP Level2 Sum of Checksum
<base_URI>/rest/operational-state/isis-state/database/{level}/lsp-entry	ISIS LSP MO
<base_URI>/rest/operational-state/isis-state/database/{level}/lsp-entry/{lsp-level},{lsp-id}/lsp-seq-no	Sequence number
<base_URI>/rest/operational-state/isis-state/database/{level}/lsp-entry/{lsp-level},{lsp-id}/lsp-checksum	Checksum
<base_URI>/rest/operational-state/isis-state/database/{level}/lsp-entry/{lsp-level},{lsp-id}/lsp-holdtime	HoldTime
<base_URI>/rest/operational-state/isis-state/database/{level}/lsp-entry/{lsp-level},{lsp-id}/lsp-att	ATT
<base_URI>/rest/operational-state/isis-state/database/{level}/lsp-entry/{lsp-level},{lsp-id}/lsp-p	LSP Flag P
<base_URI>/rest/operational-state/isis-state/database/{level}/lsp-entry/{lsp-level},{lsp-id}/lsp-ol	LSP OL

Usage Guidelines

Only GET operation is supported. Use of the Resource-Depth request header is recommended.

Examples

The following example uses the GET option to retrieve the configuration details.

URI

http://host:80/rest/operational-state/isis-state/database

Request Body

None

Response Body

```
<database xmlns="urn:brocade.com:mgmt:brocade-isis-operational" xmlns:y="http://
brocade.com/ns/rest"
y:self="/rest/operational-state/isis-state/database/0">
  <level>0</level>
  <isis-operation>true</isis-operation>
  <lsp-level1-count>3</lsp-level1-count>
  <lsp-level2-count>3</lsp-level2-count>
  <lsp-level1-loading>0</lsp-level1-loading>
  <lsp-level2-loading>0</lsp-level2-loading>
  <lsp-level1-fragments>0</lsp-level1-fragments>
  <lsp-level2-fragments>0</lsp-level2-fragments>
  <lsp-level1-pseudo>1</lsp-level1-pseudo>
  <lsp-level2-pseudo>1</lsp-level2-pseudo>
  <lsp-level1-pseudo-fragments>0</lsp-level1-pseudo-fragments>
  <lsp-level2-pseudo-fragments>0</lsp-level2-pseudo-fragments>
  <lsp-level1-my-count>2</lsp-level1-my-count>
  <lsp-level2-my-count>2</lsp-level2-my-count>
  <lsp-level1-my-lsp-fragments>0</lsp-level1-my-lsp-fragments>
  <lsp-level2-my-lsp-fragments>0</lsp-level2-my-lsp-fragments>
  <lsp-level1-my-pseudo>1</lsp-level1-my-pseudo>
  <lsp-level2-my-pseudo>1</lsp-level2-my-pseudo>
  <lsp-level1-my-pseudo-fragments>0</lsp-level1-my-pseudo-fragments>
  <lsp-level2-my-pseudo-fragments>0</lsp-level2-my-pseudo-fragments>
  <lsp-level1-checksum>156061</lsp-level1-checksum>
  <lsp-level2-checksum>108510</lsp-level2-checksum>
</database>
```

isis-state/host-table

Displays IS-IS Dynamic Host Name Mapping

Resource URIs

URI	Description
<base_URI>/operational-state/isis-state/host-table	Displays IS-IS Dynamic Host Name Mapping.
<base_URI>/operational-state/isis-state/host-table/hostname-enabled	Displays true if the IS-IS Routing Protocol Hostname feature support is enabled.
<base_URI>/operational-state/isis-state/host-table/isis-router-entry	Displays IS-IS Routing Protocol host-table mapping details for an IS-IS Router
<base_URI>/operational-state/isis-state/host-table/isis-router-entry/{system-id}/host-name	Displays the hostname for an IS-IS Router for a specified system-id.
<base_URI>/operational-state/isis-state/host-table/isis-router-entry/{system-id}/is-local	Displays true if the host is local.

Usage Guidelines

Only GET operation is supported. Use of the Resource-Depth request header is recommended.

Examples

The following example uses the GET option to retrieve the configuration details.

URI

http://host:80/rest/operational-state/isis-state/host-table

Request Body

None

Response Body

```
<host-table xmlns="urn:brocade.com:mgmt:brocade-isis-operational" xmlns:y="http://
brocade.com/ns/rest"
y:self="/rest/operational-state/isis-state/host-table">
  <hostname-enabled>true</hostname-enabled>
  <isis-router-entry y:self="/rest/operational-state/isis-state/host-table/isis-router-
entry/1111.1111.1111">
    <system-id>1111.1111.1111</system-id>
    <host-name>Fusion1</host-name>
    <is-local>true</is-local>
  </isis-router-entry>
  <isis-router-entry y:self="/rest/operational-state/isis-state/host-table/isis-router-
entry/a9e0.0001.0000">
    <system-id>a9e0.0001.0000</system-id>
```

```
<host-name>IXIA1101</host-name>  
<is-local>false</is-local>  
</isis-router-entry>  
</host-table>
```

isis-state/interface-brief

Displays ISIS interface information in brief mode

Resource URIs

URI	Description
<base_URI>/operational-state/isis-state/interface-brief	Displays ISIS interface information in brief mode.
<base_URI>/operational-state/isis-state/interface-brief/isis-intf-brief	Displays ISIS interface information for particular interface.
<base_URI>/operational-state/isis-state/interface-brief/isis-intf-brief/val_intf-type_val/val_intf-number_val/circuit-type	Displays ISIS circuit type.
<base_URI>/operational-state/isis-state/interface-brief/isis-intf-brief/val_intf-type_val/val_intf-number_val/is-circuit-passive	Displays true if ISIS passive is enabled on the specified interface .
<base_URI>/operational-state/isis-state/interface-brief/isis-intf-brief/val_intf-type_val/val_intf-number_val/circuit-mode	Displays ISIS circuit mode.
<base_URI>/operational-state/isis-state/interface-brief/isis-intf-brief/val_intf-type_val/val_intf-number_val/circ-state	Displays Circuit state.
<base_URI>/operational-state/isis-state/interface-brief/isis-intf-brief/val_intf-type_val/val_intf-number_val/mtu-size	Displays mtu size.
<base_URI>/operational-state/isis-state/interface-brief/isis-intf-brief/val_intf-type_val/val_intf-number_val/circ-adj-up	Displays up no of isis adjacency up.
<base_URI>/operational-state/isis-state/interface-brief/isis-intf-brief/val_intf-type_val/val_intf-number_val/circ-changes	Displays ISIS interface state change.
<base_URI>/operational-state/isis-state/interface-brief/isis-intf-brief/val_intf-type_val/val_intf-number_val/adj-changes	adjacency state change.
<base_URI>/operational-state/isis-state/interface-brief/isis-intf-brief/val_intf-type_val/val_intf-number_val/is-l1-dis	Displays true if DIS L1 is enabled on the specified interface.
<base_URI>/operational-state/isis-state/interface-brief/isis-intf-brief/val_intf-type_val/val_intf-number_val/is-l2-dis	Displays true if DIS L2 is enabled on the specified interface.

Usage Guidelines

Only GET operation is supported. Use of the Resource-Depth request header is recommended.

Examples

The following example uses the GET option to retrieve the configuration details.

URI

http://host:80/rest/operational-state/isis-state/interface-brief

Request Body

None

Response Body

```
<interface-brief xmlns="urn:brocade.com:mgmt:brocade-isis-operational" xmlns:y="http://
brocade.com/ns/rest"
y:self="/rest/operational-state/isis-state/interface-brief">
  <isis-intf-brief y:self="/rest/operational-state/isis-state/interface-brief/isis-intf-
brief/eth%2C%221/49%22">
    <intf-type>eth</intf-type>
    <intf-number>1/49</intf-number>
    <circuit-type>is-circ-lan</circuit-type>
    <is-circuit-passive>is-disabled</is-circuit-passive>
    <circuit-mode>isis-level1-2</circuit-mode>
    <circ-state>true</circ-state>
    <mtu-size>1500</mtu-size>
    <circ-adj-up>2</circ-adj-up>
    <circ-changes>1</circ-changes>
    <adj-changes>2</adj-changes>
    <is-l1-dis>true</is-l1-dis>
    <is-l2-dis>true</is-l2-dis>
  </isis-intf-brief>
  <isis-intf-brief y:self="/rest/operational-state/isis-state/interface-brief/isis-intf-
brief/eth%2C%224/10%22">
    <intf-type>eth</intf-type>
    <intf-number>4/10</intf-number>
    <circuit-type>is-circ-lan</circuit-type>
    <is-circuit-passive>is-disabled</is-circuit-passive>
    <circuit-mode>isis-level1-2</circuit-mode>
    <circ-state>true</circ-state>
    <mtu-size>9000</mtu-size>
    <circ-adj-up>0</circ-adj-up>
    <circ-changes>1</circ-changes>
    <adj-changes>0</adj-changes>
    <is-l1-dis>false</is-l1-dis>
    <is-l2-dis>false</is-l2-dis>
  </isis-intf-brief>
  <isis-intf-brief y:self="/rest/operational-state/isis-state/interface-brief/isis-intf-
brief/ve%2C101">
    <intf-type>ve</intf-type>
    <intf-number>101</intf-number>
    <circuit-type>is-circ-ptpt</circuit-type>
    <is-circuit-passive>is-disabled</is-circuit-passive>
    <circuit-mode>isis-level2</circuit-mode>
    <circ-state>true</circ-state>
    <mtu-size>1500</mtu-size>
    <circ-adj-up>0</circ-adj-up>
    <circ-changes>1</circ-changes>
    <adj-changes>0</adj-changes>
    <is-l1-dis>false</is-l1-dis>
```

```
<is-l2-dis>>false</is-l2-dis>
</isis-intf-brief>
<isis-intf-brief y:self="/rest/operational-state/isis-state/interface-brief/isis-intf-
brief/loopback%2C4">
  <intf-type>loopback</intf-type>
  <intf-number>4</intf-number>
  <circuit-type>is-circ-ptpt</circuit-type>
  <is-circuit-passive>is-enabled</is-circuit-passive>
  <circuit-mode>isis-level2</circuit-mode>
  <circ-state>>true</circ-state>
  <mtu-size>0</mtu-size>
  <circ-adj-up>0</circ-adj-up>
  <circ-changes>1</circ-changes>
  <adj-changes>0</adj-changes>
  <is-l1-dis>>false</is-l1-dis>
  <is-l2-dis>>false</is-l2-dis>
</isis-intf-brief>
</interface-brief>
```

isis-state/interface-detail

Displays IS-IS Interface information

Resource URIs

URI	Description
<base_URI>/operational-state/isis-state/interface-detail	Displays IS-IS Interface information.
<base_URI>/operational-state/isis-state/interface-detail/isis-intf	Displays IS-IS interface information for a specified interface.
<base_URI>/operational-state/isis-state/interface-detail/isis-intf/val_intf-type_val/val_intf-number_val/v4circuit-enabled	Displays whether ISISv4 is enabled or not.
<base_URI>/operational-state/isis-state/interface-detail/isis-intf/val_intf-type_val/val_intf-number_val/v6circuit-enabled	Displays whether ISISv6 is enabled or not.
<base_URI>/operational-state/isis-state/interface-detail/isis-intf/val_intf-type_val/val_intf-number_val/circuit-id	Displays IS-IS circuit ID.
<base_URI>/operational-state/isis-state/interface-detail/isis-intf/val_intf-type_val/val_intf-number_val/circuit-ifid	Displays IS-IS ID
<base_URI>/operational-state/isis-state/interface-detail/isis-intf/val_intf-type_val/val_intf-number_val/circuit-state	Displays IS-IS circuit state.
<base_URI>/operational-state/isis-state/interface-detail/isis-intf/val_intf-type_val/val_intf-number_val/circuit-ip-state	Displays true if ISISv4 is enabled.
<base_URI>/operational-state/isis-state/interface-detail/isis-intf/val_intf-type_val/val_intf-number_val/circuit-ipv6-state	Displays true if ISISv6 is enabled.
<base_URI>/operational-state/isis-state/interface-detail/isis-intf/val_intf-type_val/val_intf-number_val/circuit-mode	Displays ISIS interface circuit mode.
<base_URI>/operational-state/isis-state/interface-detail/isis-intf/val_intf-type_val/val_intf-number_val/circuit-type	Displays ISIS interface circuit type.
<base_URI>/operational-state/isis-state/interface-detail/isis-intf/val_intf-type_val/val_intf-number_val/is-circuit-passive	Displays whether ISIS passive is enabled or not.
<base_URI>/operational-state/isis-state/interface-detail/isis-intf/val_intf-type_val/val_intf-number_val/mtu-size	Displays ISIS interface MTU value.
<base_URI>/operational-state/isis-state/interface-detail/isis-intf/val_intf-type_val/val_intf-number_val/padding-enabled	Displays whether Hello Padding is enabled or not.

URI	Description
<base_URI>/operational-state/isis-state/ interface-detail/isis-intf/val_intf-type_val/ val_intf-number_val/circ-chstats	Displays Circuit State.
<base_URI>/operational-state/isis-state/ interface-detail/isis-intf/val_intf-type_val/ val_intf-number_val/circ-chstats/circ-changes	Displays Circuit State Changes.
<base_URI>/operational-state/isis-state/ interface-detail/isis-intf/val_intf-type_val/ val_intf-number_val/circ-chstats/adj-changes	Displays Circuit Adjacencies State Changes.
<base_URI>/operational-state/isis-state/ interface-detail/isis-intf/val_intf-type_val/ val_intf-number_val/circ-chstats/adj-rej	Displays Rejected Adjacencies.
<base_URI>/operational-state/isis-state/ interface-detail/isis-intf/val_intf-type_val/ val_intf-number_val/circ-chstats/l1authfail	Displays Circuit Authentication L1 failures.
<base_URI>/operational-state/isis-state/ interface-detail/isis-intf/val_intf-type_val/ val_intf-number_val/circ-chstats/l2authfail	Displays Circuit Authentication L2 failures.
<base_URI>/operational-state/isis-state/ interface-detail/isis-intf/val_intf-type_val/ val_intf-number_val/circ-chstats/bad-lsps	Displays Bad LSPs.
<base_URI>/operational-state/isis-state/ interface-detail/isis-intf/val_intf-type_val/ val_intf-number_val/circ-chstats/ctrl-out	Displays Control Messages Sent.
<base_URI>/operational-state/isis-state/ interface-detail/isis-intf/val_intf-type_val/ val_intf-number_val/circ-chstats/ctrl-in	Displays Control Messages Received
<base_URI>/operational-state/isis-state/ interface-detail/isis-intf/val_intf-type_val/ val_intf-number_val/mpls-info	Displays mpls info
<base_URI>/operational-state/isis-state/ interface-detail/isis-intf/val_intf-type_val/ val_intf-number_val/mpls-info/te-enabled	Displays whether MPLS TE is enabled or not
<base_URI>/operational-state/isis-state/ interface-detail/isis-intf/val_intf-type_val/ val_intf-number_val/mpls-info/admin-group	Displays admin group information.
<base_URI>/operational-state/isis-state/ interface-detail/isis-intf/val_intf-type_val/ val_intf-number_val/mpls-info/te-metric	Displays TE metric value.
<base_URI>/operational-state/isis-state/ interface-detail/isis-intf/val_intf-type_val/ val_intf-number_val/mpls-info/max-link-bw	Displays max link bandwidth.
<base_URI>/operational-state/isis-state/ interface-detail/isis-intf/val_intf-type_val/ val_intf-number_val/mpls-info/max-reserv-bw	Displays max reserve bandwidth.

URI	Description
<base_URI>/operational-state/isis-state/ interface-detail/isis-intf/val_intf-type_val/ val_intf-number_val/reverse-metric-info/isis- global-config	Displays True if reverse metric is enabled at global level.
<base_URI>/operational-state/isis-state/ interface-detail/isis-intf/val_intf-type_val/ val_intf-number_val/reverse-metric-info/reverse- metric-value	Displays Reverse Metric value
<base_URI>/operational-state/isis-state/ interface-detail/isis-intf/val_intf-type_val/ val_intf-number_val/reverse-metric-info/rev- metric-whole-lan	Displays whether Reverse Metric is enabled for the whole LAN or not
<base_URI>/operational-state/isis-state/ interface-detail/isis-intf/val_intf-type_val/ val_intf-number_val/reverse-metric-info/rev- metric-te-def-metric	Displays TE Default metric sub-TLV.
<base_URI>/operational-state/isis-state/ interface-detail/isis-intf/val_intf-type_val/ val_intf-number_val/ldp-sync-info	Displays LDP sync information.
<base_URI>/operational-state/isis-state/ interface-detail/isis-intf/val_intf-type_val/ val_intf-number_val/ldp-sync-info/ldp-sync- enabled	Displays whether LDP sync is enabled or not.
<base_URI>/operational-state/isis-state/ interface-detail/isis-intf/val_intf-type_val/ val_intf-number_val/ldp-sync-info/ldp-sync-hold- down	Displays LDP sync hold-down timer.
<base_URI>/operational-state/isis-state/ interface-detail/isis-intf/val_intf-type_val/ val_intf-number_val/ldp-sync-info/ldp-in-sync	Displays LDP sync status.
<base_URI>/operational-state/isis-state/ interface-detail/isis-intf/val_intf-type_val/ val_intf-number_val/ldp-sync-info/remain-hd- time	Displays Remain HD Timer value.
<base_URI>/operational-state/isis-state/ interface-detail/isis-intf/val_intf-type_val/ val_intf-number_val/ldp-sync-info/ldp-sync-hd- expired	Displays LDP sync HD expired value.
<base_URI>/operational-state/isis-state/ interface-detail/isis-intf/val_intf-type_val/ val_intf-number_val/circ-metrics	Displays circuit metrics info.
<base_URI>/operational-state/isis-state/ interface-detail/isis-intf/val_intf-type_val/ val_intf-number_val/circ-metrics/val_level_val/ auth-check	Displays Authentication Check status
<base_URI>/operational-state/isis-state/ interface-detail/isis-intf/val_intf-type_val/ val_intf-number_val/circ-metrics/val_level_val/ auth-mode	Displays Authentication mode.

URI	Description
<base_URI>/operational-state/isis-state/ interface-detail/isis-intf/val_intf-type_val/ val_intf-number_val/circ-metrics/val_level_val/ auth-key	Displays Authentication key.
<base_URI>/operational-state/isis-state/ interface-detail/isis-intf/val_intf-type_val/ val_intf-number_val/circ-metrics/val_level_val/ circ-metric	Displays ISIS interface metric.
<base_URI>/operational-state/isis-state/ interface-detail/isis-intf/val_intf-type_val/ val_intf-number_val/circ-metrics/val_level_val/ ip6-circ-metric	Displays ISISv6 interface metric.
<base_URI>/operational-state/isis-state/ interface-detail/isis-intf/val_intf-type_val/ val_intf-number_val/circ-metrics/val_level_val/ circ-priority	Displays Priority for ISIS
<base_URI>/operational-state/isis-state/ interface-detail/isis-intf/val_intf-type_val/ val_intf-number_val/circ-metrics/val_level_val/ hello-int	Displays interval between hello PDUs.
<base_URI>/operational-state/isis-state/ interface-detail/isis-intf/val_intf-type_val/ val_intf-number_val/circ-metrics/val_level_val/ hello-mult	Displays Multiplier of hello interval.
<base_URI>/operational-state/isis-state/ interface-detail/isis-intf/val_intf-type_val/ val_intf-number_val/circ-metrics/ val_level_val/dis	Displays Designated IS
<base_URI>/operational-state/isis-state/ interface-detail/isis-intf/val_intf-type_val/ val_intf-number_val/circ-metrics/val_level_val/ dis-ch	Displays Designated IS Changes.
<base_URI>/operational-state/isis-state/ interface-detail/isis-intf/val_intf-type_val/ val_intf-number_val/circ-metrics/val_level_val/ next-hello	Displays Next hello packet.
<base_URI>/operational-state/isis-state/ interface-detail/isis-intf/val_intf-type_val/ val_intf-number_val/circ-metrics/val_level_val/ active-adj	Displays number of Active Adjacency.
<base_URI>/operational-state/isis-state/ interface-detail/isis-intf/val_intf-type_val/ val_intf-number_val/ip-info	Displays IP Address information.
<base_URI>/operational-state/isis-state/ interface-detail/isis-intf/val_intf-type_val/ val_intf-number_val/ip-info/val_ip-add_val/ip- prefix	Displays the IP Address Prefix Length value

URI	Description
<base_URI>/operational-state/isis-state/interface-detail/isis-intf/val_intf-type_val/val_intf-number_val/ip6-info	Displays IPv6 address information.
<base_URI>/operational-state/isis-state/interface-detail/isis-intf/val_intf-type_val/val_intf-number_val/ip6-info/val_ip6-add_val/ip6-prefix	Displays the IPv6 Address Prefix Length value.
<base_URI>/operational-state/isis-state/interface-detail/isis-intf/val_intf-type_val/val_intf-number_val/ip6-info/val_ip6-add_val/isis-link-local	Displays True if the IPv6 address is link local.

Usage Guidelines

Only GET operation is supported. Use of the Resource-Depth request header is recommended.

Examples

The following example uses the GET option to retrieve the configuration details.

URI

http://host:80/rest/operational-state/isis-state/interface-detail

Request Body

None

Response Body

```
<interface-detail xmlns="urn:brocade.com:mgmt:brocade-isis-operational" xmlns:y="http://
brocade.com/ns/rest"
y:self="/rest/operational-state/isis-state/interface-detail">
  <isis-intf y:self="/rest/operational-state/isis-state/interface-detail/isis-intf/eth%2C
%221/49%22">
    <intf-type>eth</intf-type>
    <intf-number>1/49</intf-number>
    <v4circuit-enabled>is-enabled</v4circuit-enabled>
    <v6circuit-enabled>is-enabled</v6circuit-enabled>
    <circuit-id>3</circuit-id>
    <circuit-ifid>432</circuit-ifid>
    <circuit-state>true</circuit-state>
    <circuit-ip-state>true</circuit-ip-state>
    <circuit-ipv6-state>true</circuit-ipv6-state>
    <circuit-mode>isis-level1-2</circuit-mode>
    <circuit-type>is-circ-lan</circuit-type>
    <circuit-encap>undef</circuit-encap>
    <is-circuit-passive>is-disabled</is-circuit-passive>
    <mtu-size>1500</mtu-size>
    <padding-enabled>is-enabled</padding-enabled>
    <bfd-enabled>is-disabled</bfd-enabled>
```

```

    <circ-chstats y:self="/rest/operational-state/isis-state/interface-detail/isis-
intf/eth%2C%221/49%22/circ-chstats">
    <circ-changes>1</circ-changes>
    <adj-changes>2</adj-changes>
    <adj-rej>0</adj-rej>
    <l1authfail>0</l1authfail>
    <l2authfail>0</l2authfail>
    <bad-lsps>0</bad-lsps>
    <ctrl-out>2806</ctrl-out>
    <ctrl-in>1044</ctrl-in>
  </circ-chstats>
  <mpls-info y:self="/rest/operational-state/isis-state/interface-detail/isis-intf/eth
%2C%221/49%22/mpls-info">
    <te-enabled>is-disabled</te-enabled>
    <admin-group>0</admin-group>
    <te-metric>0</te-metric>
    <max-link-bw>0</max-link-bw>
    <max-reserv-bw>0</max-reserv-bw>
  </mpls-info>
  <reverse-metric-info y:self="/rest/operational-state/isis-state/interface-detail/isis-
intf/eth%2C%221/49%22/
reverse-metric-info">
    <is-global-config>true</is-global-config>
    <reverse-metric-value>0</reverse-metric-value>
    <rev-metric-whole-lan>is-disabled</rev-metric-whole-lan>
    <rev-metric-te-def-metric>is-disabled</rev-metric-te-def-metric>
  </reverse-metric-info>
  <ldp-sync-info y:self="/rest/operational-state/isis-state/interface-detail/isis-
intf/eth%2C%221/49%22/ldp-sync-info">
    <ldp-sync-enabled>is-disabled</ldp-sync-enabled>
    <ldp-sync-hold-down>0</ldp-sync-hold-down>
    <ldp-in-sync>false</ldp-in-sync>
    <remain-hd-time>0</remain-hd-time>
    <ldp-sync-hd-expired>false</ldp-sync-hd-expired>
  </ldp-sync-info>
  <circ-metrics y:self="/rest/operational-state/isis-state/interface-detail/isis-
intf/eth%2C%221/49%22/circ-metrics/
isis-level1">
    <level>isis-level1</level>
    <auth-check>is-enabled</auth-check>
    <auth-mode>none</auth-mode>
    <auth-key></auth-key>
    <circ-metric>10</circ-metric>
    <ip6-circ-metric>10</ip6-circ-metric>
    <circ-priority>64</circ-priority>
    <hello-int>3</hello-int>
    <hello-mult>3</hello-mult>
    <dis>Fusion1-03</dis>
    <dis-ch>4</dis-ch>
    <next-hello>3</next-hello>
    <active-adj>1</active-adj>
  </circ-metrics>
  <circ-metrics y:self="/rest/operational-state/isis-state/interface-detail/isis-
intf/eth%2C%221/49%22/circ-metrics/
isis-level2">
    <level>isis-level2</level>
    <auth-check>is-enabled</auth-check>
    <auth-mode>none</auth-mode>
    <auth-key></auth-key>
    <circ-metric>10</circ-metric>
    <ip6-circ-metric>10</ip6-circ-metric>
    <circ-priority>64</circ-priority>
    <hello-int>3</hello-int>
    <hello-mult>3</hello-mult>
  </circ-metrics>

```

```

    <dis>Fusion1-03</dis>
    <dis-ch>4</dis-ch>
    <next-hello>4</next-hello>
    <active-adj>1</active-adj>
  </circ-metrics>
  <ip-info y:self="/rest/operational-state/isis-state/interface-detail/isis-intf/eth%2C%22/49%22/ip-info/140.140.140.1">
    <ip-add>140.140.140.1</ip-add>
    <ip-prefix>24</ip-prefix>
  </ip-info>
  <ip6-info y:self="/rest/operational-state/isis-state/interface-detail/isis-intf/eth%2C%22/49%22/ip6-info/140:140:140::1">
    <ip6-add>140:140:140::1</ip6-add>
    <ip6-prefix>64</ip6-prefix>
    <is-link-local>>false</is-link-local>
  </ip6-info>
  <ip6-info y:self="/rest/operational-state/isis-state/interface-detail/isis-intf/eth%2C%22/49%22/ip6-info/fe80::748e:f8ff:fe05:4835">
    <ip6-add>fe80::748e:f8ff:fe05:4835</ip6-add>
    <ip6-prefix>128</ip6-prefix>
    <is-link-local>>true</is-link-local>
  </ip6-info>
</isis-intf>
  <isis-intf y:self="/rest/operational-state/isis-state/interface-detail/isis-intf/eth%2C%22/4/10%22">
    <intf-type>eth</intf-type>
    <intf-number>4/10</intf-number>
    <v4circuit-enabled>is-enabled</v4circuit-enabled>
    <v6circuit-enabled>is-enabled</v6circuit-enabled>
    <circuit-id>4</circuit-id>
    <circuit-ifid>1545</circuit-ifid>
    <circuit-state>>true</circuit-state>
    <circuit-ip-state>true</circuit-ip-state>
    <circuit-ipv6-state>true</circuit-ipv6-state>
    <circuit-mode>isis-level1-2</circuit-mode>
    <circuit-type>is-circ-lan</circuit-type>
    <circuit-encap>undef</circuit-encap>
    <is-circuit-passive>is-disabled</is-circuit-passive>
    <mtu-size>9000</mtu-size>
    <padding-enabled>is-disabled</padding-enabled>
    <bfd-enabled>is-disabled</bfd-enabled>
    <circ-chstats y:self="/rest/operational-state/isis-state/interface-detail/isis-intf/eth%2C%22/4/10%22/circ-chstats">
      <circ-changes>1</circ-changes>
      <adj-changes>0</adj-changes>
      <adj-rej>0</adj-rej>
      <l1authfail>0</l1authfail>
      <l2authfail>0</l2authfail>
      <bad-lsps>0</bad-lsps>
      <ctrl-out>694</ctrl-out>
      <ctrl-in>0</ctrl-in>
    </circ-chstats>
    <mpls-info y:self="/rest/operational-state/isis-state/interface-detail/isis-intf/eth%2C%22/4/10%22/mpls-info">
      <te-enabled>is-disabled</te-enabled>
      <admin-group>0</admin-group>
      <te-metric>0</te-metric>
      <max-link-bw>0</max-link-bw>
      <max-reserv-bw>0</max-reserv-bw>
    </mpls-info>
    <reverse-metric-info y:self="/rest/operational-state/isis-state/interface-detail/isis-intf/eth%2C%22/4/10%22/reverse-metric-info">

```

```

    <is-global-config>>false</is-global-config>
    <reverse-metric-value>555</reverse-metric-value>
    <rev-metric-whole-lan>is-enabled</rev-metric-whole-lan>
    <rev-metric-te-def-metric>is-enabled</rev-metric-te-def-metric>
  </reverse-metric-info>
  <ldp-sync-info y:self="/rest/operational-state/isis-state/interface-detail/isis-
intf/eth%2C%224/10%22/ldp-sync-info">
    <ldp-sync-enabled>is-disabled</ldp-sync-enabled>
    <ldp-sync-hold-down>0</ldp-sync-hold-down>
    <ldp-in-sync>false</ldp-in-sync>
    <remain-hd-time>0</remain-hd-time>
    <ldp-sync-hd-expired>false</ldp-sync-hd-expired>
  </ldp-sync-info>
  <circ-metrics y:self="/rest/operational-state/isis-state/interface-detail/isis-
intf/eth%2C%224/10%22/circ-metrics/
isis-level1">
    <level>isis-level1</level>
    <auth-check>is-disabled</auth-check>
    <auth-mode>md5</auth-mode>
    <auth-key>*****</auth-key>
    <circ-metric>22777</circ-metric>
    <ip6-circ-metric>22777</ip6-circ-metric>
    <circ-priority>100</circ-priority>
    <hello-int>10</hello-int>
    <hello-mult>3</hello-mult>
    <dis>Fusion1-04</dis>
    <dis-ch>2</dis-ch>
    <next-hello>10</next-hello>
    <active-adj>0</active-adj>
  </circ-metrics>
  <circ-metrics y:self="/rest/operational-state/isis-state/interface-detail/isis-
intf/eth%2C%224/10%22/circ-metrics/
isis-level2">
    <level>isis-level2</level>
    <auth-check>is-disabled</auth-check>
    <auth-mode>md5</auth-mode>
    <auth-key>*****</auth-key>
    <circ-metric>565</circ-metric>
    <ip6-circ-metric>565</ip6-circ-metric>
    <circ-priority>99</circ-priority>
    <hello-int>18</hello-int>
    <hello-mult>5</hello-mult>
    <dis>Fusion1-04</dis>
    <dis-ch>2</dis-ch>
    <next-hello>14</next-hello>
    <active-adj>0</active-adj>
  </circ-metrics>
  <ip-info y:self="/rest/operational-state/isis-state/interface-detail/isis-intf/eth%2C
%224/10%22/ip-info/10.1.1.1">
    <ip-add>10.1.1.1</ip-add>
    <ip-prefix>24</ip-prefix>
  </ip-info>
  <ip6-info y:self="/rest/operational-state/isis-state/interface-detail/isis-intf/eth%2C
%224/10%22/ip6-info/10:1:1::1">
    <ip6-add>10:1:1::1</ip6-add>
    <ip6-prefix>64</ip6-prefix>
    <is-link-local>false</is-link-local>
  </ip6-info>
  <ip6-info y:self="/rest/operational-state/isis-state/interface-detail/isis-intf/eth%2C
%224/10%22/ip6-info/
fe80::748e:f8ff:fe05:4ade">
    <ip6-add>fe80::748e:f8ff:fe05:4ade</ip6-add>
    <ip6-prefix>128</ip6-prefix>
    <is-link-local>true</is-link-local>

```



```

    </ip6-info>
  </isis-intf>
  <isis-intf y:self="/rest/operational-state/isis-state/interface-detail/isis-intf/ve
%2C101">
    <intf-type>ve</intf-type>
    <intf-number>101</intf-number>
    <v4circuit-enabled>is-enabled</v4circuit-enabled>
    <v6circuit-enabled>is-enabled</v6circuit-enabled>
    <circuit-id>2</circuit-id>
    <circuit-ifid>8164</circuit-ifid>
    <circuit-state>>true</circuit-state>
    <circuit-ip-state>>true</circuit-ip-state>
    <circuit-ipv6-state>>true</circuit-ipv6-state>
    <circuit-mode>isis-level2</circuit-mode>
    <circuit-type>is-circ-ptpt</circuit-type>
    <circuit-encap>undef</circuit-encap>
    <is-circuit-passive>is-disabled</is-circuit-passive>
    <mtu-size>1500</mtu-size>
    <padding-enabled>is-disabled</padding-enabled>
    <bfd-enabled>is-disabled</bfd-enabled>
    <circ-chstats y:self="/rest/operational-state/isis-state/interface-detail/isis-intf/ve
%2C101/circ-chstats">
      <circ-changes>1</circ-changes>
      <adj-changes>0</adj-changes>
      <adj-rej>0</adj-rej>
      <l1authfail>0</l1authfail>
      <l2authfail>0</l2authfail>
      <bad-lsps>0</bad-lsps>
      <ctrl-out>440</ctrl-out>
      <ctrl-in>441</ctrl-in>
    </circ-chstats>
    <mpls-info y:self="/rest/operational-state/isis-state/interface-detail/isis-intf/ve
%2C101/mpls-info">
      <te-enabled>is-disabled</te-enabled>
      <admin-group>0</admin-group>
      <te-metric>3555</te-metric>
      <max-link-bw>0</max-link-bw>
      <max-reserv-bw>0</max-reserv-bw>
    </mpls-info>
    <reverse-metric-info y:self="/rest/operational-state/isis-state/interface-detail/isis-
intf/ve%2C101/
reverse-metric-info">
      <is-global-config>false</is-global-config>
      <reverse-metric-value>555</reverse-metric-value>
      <rev-metric-whole-lan>is-enabled</rev-metric-whole-lan>
      <rev-metric-te-def-metric>is-enabled</rev-metric-te-def-metric>
    </reverse-metric-info>
    <ldp-sync-info y:self="/rest/operational-state/isis-state/interface-detail/isis-
intf/ve%2C101/ldp-sync-info">
      <ldp-sync-enabled>is-enabled</ldp-sync-enabled>
      <ldp-sync-hold-down>0</ldp-sync-hold-down>
      <ldp-in-sync>false</ldp-in-sync>
      <remain-hd-time>0</remain-hd-time>
      <ldp-sync-hd-expired>false</ldp-sync-hd-expired>
    </ldp-sync-info>
    <circ-metrics y:self="/rest/operational-state/isis-state/interface-detail/isis-intf/ve
%2C101/circ-metrics/
isis-level1">
      <level>isis-level1</level>
      <auth-check>is-disabled</auth-check>
      <auth-mode>md5</auth-mode>
      <auth-key>*****</auth-key>
      <circ-metric>3555</circ-metric>
      <ip6-circ-metric>3555</ip6-circ-metric>

```

```

    <circ-priority>100</circ-priority>
    <hello-int>10</hello-int>
    <hello-mult>3</hello-mult>
    <dis>Fusion1-02</dis>
    <dis-ch>0</dis-ch>
    <next-hello>0</next-hello>
    <active-adj>0</active-adj>
  </circ-metrics>
  <circ-metrics y:self="/rest/operational-state/isis-state/interface-detail/isis-intf/ve
%2C101/circ-metrics/
isis-level2">
    <level>isis-level2</level>
    <auth-check>is-disabled</auth-check>
    <auth-mode>md5</auth-mode>
    <auth-key>*****</auth-key>
    <circ-metric>565</circ-metric>
    <ip6-circ-metric>565</ip6-circ-metric>
    <circ-priority>99</circ-priority>
    <hello-int>18</hello-int>
    <hello-mult>5</hello-mult>
    <dis>Fusion1-02</dis>
    <dis-ch>0</dis-ch>
    <next-hello>0</next-hello>
    <active-adj>0</active-adj>
  </circ-metrics>
  <ip-info y:self="/rest/operational-state/isis-state/interface-detail/isis-intf/ve
%2C101/ip-info/11.11.1.1">
    <ip-add>11.11.1.1</ip-add>
    <ip-prefix>24</ip-prefix>
  </ip-info>
  <ip6-info y:self="/rest/operational-state/isis-state/interface-detail/isis-intf/ve
%2C101/ip6-info/11:11:1::1">
    <ip6-add>11:11:1::1</ip6-add>
    <ip6-prefix>64</ip6-prefix>
    <is-link-local>false</is-link-local>
  </ip6-info>
  <ip6-info y:self="/rest/operational-state/isis-state/interface-detail/isis-intf/ve
%2C101/ip6-info/
fe80::748e:f8ff:fe05:4801">
    <ip6-add>fe80::748e:f8ff:fe05:4801</ip6-add>
    <ip6-prefix>128</ip6-prefix>
    <is-link-local>true</is-link-local>
  </ip6-info>
</isis-intf>
<isis-intf y:self="/rest/operational-state/isis-state/interface-detail/isis-intf/
loopback%2C4">
  <intf-type>loopback</intf-type>
  <intf-number>4</intf-number>
  <v4circuit-enabled>is-enabled</v4circuit-enabled>
  <v6circuit-enabled>is-enabled</v6circuit-enabled>
  <circuit-id>1</circuit-id>
  <circuit-ifid>16259</circuit-ifid>
  <circuit-state>true</circuit-state>
  <circuit-ip-state>true</circuit-ip-state>
  <circuit-ipv6-state>true</circuit-ipv6-state>
  <circuit-mode>isis-level2</circuit-mode>
  <circuit-type>is-circ-ptpt</circuit-type>
  <circuit-encap>undef</circuit-encap>
  <is-circuit-passive>is-enabled</is-circuit-passive>
  <mtu-size>0</mtu-size>
  <padding-enabled>is-disabled</padding-enabled>
  <bfd-enabled>is-disabled</bfd-enabled>
  <circ-chstats y:self="/rest/operational-state/isis-state/interface-detail/isis-intf/
loopback%2C4/circ-chstats">

```

```

    <circ-changes>1</circ-changes>
    <adj-changes>0</adj-changes>
    <adj-rej>0</adj-rej>
    <l1authfail>0</l1authfail>
    <l2authfail>0</l2authfail>
    <bad-lsps>0</bad-lsps>
    <ctrl-out>0</ctrl-out>
    <ctrl-in>0</ctrl-in>
  </circ-chstats>
  <mpls-info y:self="/rest/operational-state/isis-state/interface-detail/isis-intf/
loopback%2C4/mpls-info">
    <te-enabled>is-disabled</te-enabled>
    <admin-group>0</admin-group>
    <te-metric>0</te-metric>
    <max-link-bw>0</max-link-bw>
    <max-reserv-bw>0</max-reserv-bw>
  </mpls-info>
  <reverse-metric-info y:self="/rest/operational-state/isis-state/interface-detail/isis-
intf/loopback%2C4/
reverse-metric-info">
    <is-global-config>>false</is-global-config>
    <reverse-metric-value>555</reverse-metric-value>
    <rev-metric-whole-lan>is-enabled</rev-metric-whole-lan>
    <rev-metric-te-def-metric>is-enabled</rev-metric-te-def-metric>
  </reverse-metric-info>
  <ldp-sync-info y:self="/rest/operational-state/isis-state/interface-detail/isis-intf/
loopback%2C4/
ldp-sync-info">
    <ldp-sync-enabled>is-disabled</ldp-sync-enabled>
    <ldp-sync-hold-down>0</ldp-sync-hold-down>
    <ldp-in-sync>>false</ldp-in-sync>
    <remain-hd-time>0</remain-hd-time>
    <ldp-sync-hd-expired>>false</ldp-sync-hd-expired>
  </ldp-sync-info>
  <circ-metrics y:self="/rest/operational-state/isis-state/interface-detail/isis-intf/
loopback%2C4/
circ-metrics/isis-level1">
    <level>isis-level1</level>
    <auth-check>is-disabled</auth-check>
    <auth-mode>md5</auth-mode>
    <auth-key>*****</auth-key>
    <circ-metric>4555</circ-metric>
    <ip6-circ-metric>4555</ip6-circ-metric>
    <circ-priority>10</circ-priority>
    <hello-int>10</hello-int>
    <hello-mult>3</hello-mult>
    <dis>Fusion1-01</dis>
    <dis-ch>0</dis-ch>
    <next-hello>3</next-hello>
    <active-adj>0</active-adj>
  </circ-metrics>
  <circ-metrics y:self="/rest/operational-state/isis-state/interface-detail/isis-intf/
loopback%2C4/
circ-metrics/isis-level2">
    <level>isis-level2</level>
    <auth-check>is-disabled</auth-check>
    <auth-mode>md5</auth-mode>
    <auth-key>*****</auth-key>
    <circ-metric>565</circ-metric>
    <ip6-circ-metric>565</ip6-circ-metric>
    <circ-priority>99</circ-priority>
    <hello-int>20</hello-int>
    <hello-mult>5</hello-mult>
    <dis>Fusion1-01</dis>

```

```
<dis-ch>0</dis-ch>
<next-hello>0</next-hello>
<active-adj>0</active-adj>
</circ-metrics>
<ip-info y:self="/rest/operational-state/isis-state/interface-detail/isis-intf/
loopback%2C4/ip-info/1.1.1.4">
  <ip-add>1.1.1.4</ip-add>
  <ip-prefix>32</ip-prefix>
</ip-info>
<ip6-info y:self="/rest/operational-state/isis-state/interface-detail/isis-intf/
loopback%2C4/
ip6-info/0:0:0:0:0:0:1">
  <ip6-add>0:0:0:0:0:0:1</ip6-add>
</ip6-info>
</isis-intf>
</interface-detail>
```

isis-state/ipv4-routes

Displays IS-IS IPv4 route information

Resource URIs

URI	Description
<base_URI>/operational-state/isis-state/ipv4-routes	Displays IPv4 ISIS routes
<base_URI>/operational-state/isis-state/ipv4-routes/total-routes-count	Displays Total number of IPv4 ISIS routes
<base_URI>/operational-state/isis-state/ipv4-routes/ipv4-route-entry	Displays IPv4 ISIS route entry
<base_URI>/operational-state/isis-state/ipv4-routes/ipv4-route-entry/{ipv4-dest-addr},{ipv4-subnet-mask},{ipv4-prefix-len}/level	Displays ISIS route type
<base_URI>/operational-state/isis-state/ipv4-routes/ipv4-route-entry/{ipv4-dest-addr},{ipv4-subnet-mask},{ipv4-prefix-len}/cost	Displays Cost of ISIS route
<base_URI>/operational-state/isis-state/ipv4-routes/ipv4-route-entry/{ipv4-dest-addr},{ipv4-subnet-mask},{ipv4-prefix-len}/tag	Displays Tag value
<base_URI>/operational-state/isis-state/ipv4-routes/ipv4-route-entry/{ipv4-dest-addr},{ipv4-subnet-mask},{ipv4-prefix-len}/flags	Displays Flags
<base_URI>/operational-state/isis-state/ipv4-routes/ipv4-route-entry/{ipv4-dest-addr},{ipv4-subnet-mask},{ipv4-prefix-len}/is-l1-summarized	Displays whether L1 route is summarized or not
<base_URI>/operational-state/isis-state/ipv4-routes/ipv4-route-entry/{ipv4-dest-addr},{ipv4-subnet-mask},{ipv4-prefix-len}/is-l2-summarized	Displays whether L2 route is summarized or not
<base_URI>/operational-state/isis-state/ipv4-routes/ipv4-route-entry/{ipv4-dest-addr},{ipv4-subnet-mask},{ipv4-prefix-len}/is-summary	Displays whether the specified route is the summary route or not
<base_URI>/operational-state/isis-state/ipv4-routes/ipv4-route-entry/{ipv4-dest-addr},{ipv4-subnet-mask},{ipv4-prefix-len}/nh-info	Displays Next hop information
<base_URI>/operational-state/isis-state/ipv4-routes/ipv4-route-entry/{ipv4-dest-addr},{ipv4-subnet-mask},{ipv4-prefix-len}/nh-info/{outgoing-intf-type},{outgoing-intf-number}/ipv4-nh-addr	Displays the next hop ip address

Usage Guidelines

Only GET operation is supported. Use of the Resource-Depth request header is recommended.

Examples

The following example uses the GET option to retrieve the configuration details.

URI

http://host:80/rest/operational-state/isis-state/ipv4-routes

Request Body

None

Response Body

```
<ipv4-routes xmlns="urn:brocade.com:mgmt:brocade-isis-operational" xmlns:y="http://
brocade.com/ns/rest"
y:self="/rest/operational-state/isis-state/ipv4-routes">
  <total-routes-count>11</total-routes-count>
  <ipv4-route-entry y:self="/rest/operational-state/isis-state/ipv4-routes/ipv4-route-
entry/140.140.140.0%2C255.255.255.
0%2C24">
    <ipv4-dest-addr>140.140.140.0</ipv4-dest-addr>
    <ipv4-subnet-mask>255.255.255.0</ipv4-subnet-mask>
    <ipv4-prefix-len>24</ipv4-prefix-len>
    <level>1</level>
    <cost>20</cost>
    <tag>0</tag>
    <flags>4</flags>
    <is-l1-summarized>false</is-l1-summarized>
    <is-l2-summarized>false</is-l2-summarized>
    <is-summary>false</is-summary>
    <nh-info y:self="/rest/operational-state/isis-state/ipv4-routes/ipv4-route-entry/
140.140.140.0%2C255.255.255.
0%2C24/
nh-info/eth%2C%221/49%22">
      <outgoing-intf-type>eth</outgoing-intf-type>
      <outgoing-intf-number>1/49</outgoing-intf-number>
      <ipv4-nh-addr>140.140.140.2</ipv4-nh-addr>
    </nh-info>
  </ipv4-route-entry>
  <ipv4-route-entry y:self="/rest/operational-state/isis-state/ipv4-routes/ipv4-route-
entry/150.150.150.1%2C255.255.255.
255%2C32">
    <ipv4-dest-addr>150.150.150.1</ipv4-dest-addr>
    <ipv4-subnet-mask>255.255.255.255</ipv4-subnet-mask>
    <ipv4-prefix-len>32</ipv4-prefix-len>
    <level>1</level>
    <cost>10</cost>
    <tag>0</tag>
    <flags>4</flags>
    <is-l1-summarized>false</is-l1-summarized>
    <is-l2-summarized>false</is-l2-summarized>
    <is-summary>false</is-summary>
    <nh-info y:self="/rest/operational-state/isis-state/ipv4-routes/ipv4-route-entry/
150.150.150.1%2C255.255.255.
255%2C32/
nh-info/eth%2C%221/49%22">
      <outgoing-intf-type>eth</outgoing-intf-type>
      <outgoing-intf-number>1/49</outgoing-intf-number>
      <ipv4-nh-addr>140.140.140.2</ipv4-nh-addr>
```

```

    </nh-info>
  </ipv4-route-entry>
  <ipv4-route-entry y:self="/rest/operational-state/isis-state/ipv4-routes/ipv4-route-
entry/150.150.150.2%2C255.255.255.255.
255%2C32">
    <ipv4-dest-addr>150.150.150.2</ipv4-dest-addr>
    <ipv4-subnet-mask>255.255.255.255</ipv4-subnet-mask>
    <ipv4-prefix-len>32</ipv4-prefix-len>
    <level>1</level>
    <cost>10</cost>
    <tag>0</tag>
    <flags>4</flags>
    <is-l1-summarized>>false</is-l1-summarized>
    <is-l2-summarized>>false</is-l2-summarized>
    <is-summary>>false</is-summary>
    <nh-info y:self="/rest/operational-state/isis-state/ipv4-routes/ipv4-route-entry/
150.150.150.2%2C255.255.255.255%2C32/
nh-info/eth%2C%221/49%22">
      <outgoing-intf-type>eth</outgoing-intf-type>
      <outgoing-intf-number>1/49</outgoing-intf-number>
      <ipv4-nh-addr>140.140.140.2</ipv4-nh-addr>
    </nh-info>
  </ipv4-route-entry>
  <ipv4-route-entry y:self="/rest/operational-state/isis-state/ipv4-routes/ipv4-route-
entry/150.150.150.3%2C255.255.255.255.
255%2C32">
    <ipv4-dest-addr>150.150.150.3</ipv4-dest-addr>
    <ipv4-subnet-mask>255.255.255.255</ipv4-subnet-mask>
    <ipv4-prefix-len>32</ipv4-prefix-len>
    <level>1</level>
    <cost>10</cost>
    <tag>0</tag>
    <flags>4</flags>
    <is-l1-summarized>>false</is-l1-summarized>
    <is-l2-summarized>>false</is-l2-summarized>
    <is-summary>>false</is-summary>
    <nh-info y:self="/rest/operational-state/isis-state/ipv4-routes/ipv4-route-entry/
150.150.150.3%2C255.255.255.255%2C32/
nh-info/eth%2C%221/49%22">
      <outgoing-intf-type>eth</outgoing-intf-type>
      <outgoing-intf-number>1/49</outgoing-intf-number>
      <ipv4-nh-addr>140.140.140.2</ipv4-nh-addr>
    </nh-info>
  </ipv4-route-entry>
  <ipv4-route-entry y:self="/rest/operational-state/isis-state/ipv4-routes/ipv4-route-
entry/150.150.150.4%2C255.255.255.255.
255%2C32">
    <ipv4-dest-addr>150.150.150.4</ipv4-dest-addr>
    <ipv4-subnet-mask>255.255.255.255</ipv4-subnet-mask>
    <ipv4-prefix-len>32</ipv4-prefix-len>
    <level>1</level>
    <cost>10</cost>
    <tag>0</tag>
    <flags>4</flags>
    <is-l1-summarized>>false</is-l1-summarized>
    <is-l2-summarized>>false</is-l2-summarized>
    <is-summary>>false</is-summary>
    <nh-info y:self="/rest/operational-state/isis-state/ipv4-routes/ipv4-route-entry/
150.150.150.4%2C255.255.255.255%2C32/
nh-info/eth%2C%221/49%22">
      <outgoing-intf-type>eth</outgoing-intf-type>
      <outgoing-intf-number>1/49</outgoing-intf-number>
      <ipv4-nh-addr>140.140.140.2</ipv4-nh-addr>
    </nh-info>

```

```

</ipv4-route-entry>
<ipv4-route-entry y:self="/rest/operational-state/isis-state/ipv4-routes/ipv4-route-
entry/150.150.150.5%2C255.255.255.
255%2C32">
  <ipv4-dest-addr>150.150.150.5</ipv4-dest-addr>
  <ipv4-subnet-mask>255.255.255.255</ipv4-subnet-mask>
  <ipv4-prefix-len>32</ipv4-prefix-len>
  <level>1</level>
  <cost>10</cost>
  <tag>0</tag>
  <flags>4</flags>
  <is-l1-summarized>false</is-l1-summarized>
  <is-l2-summarized>false</is-l2-summarized>
  <is-summary>false</is-summary>
  <nh-info y:self="/rest/operational-state/isis-state/ipv4-routes/ipv4-route-entry/
150.150.150.5%2C255.255.255.255%2C32/
nh-info/eth%2C%221/49%22">
    <outgoing-intf-type>eth</outgoing-intf-type>
    <outgoing-intf-number>1/49</outgoing-intf-number>
    <ipv4-nh-addr>140.140.140.2</ipv4-nh-addr>
  </nh-info>
</ipv4-route-entry>
<ipv4-route-entry y:self="/rest/operational-state/isis-state/ipv4-routes/ipv4-route-
entry/150.150.150.6%2C255.255.255.
255%2C32">
  <ipv4-dest-addr>150.150.150.6</ipv4-dest-addr>
  <ipv4-subnet-mask>255.255.255.255</ipv4-subnet-mask>
  <ipv4-prefix-len>32</ipv4-prefix-len>
  <level>1</level>
  <cost>10</cost>
  <tag>0</tag>
  <flags>4</flags>
  <is-l1-summarized>false</is-l1-summarized>
  <is-l2-summarized>false</is-l2-summarized>
  <is-summary>false</is-summary>
  <nh-info y:self="/rest/operational-state/isis-state/ipv4-routes/ipv4-route-entry/
150.150.150.6%2C255.255.255.255%2C32/
nh-info/eth%2C%221/49%22">
    <outgoing-intf-type>eth</outgoing-intf-type>
    <outgoing-intf-number>1/49</outgoing-intf-number>
    <ipv4-nh-addr>140.140.140.2</ipv4-nh-addr>
  </nh-info>
</ipv4-route-entry>
<ipv4-route-entry y:self="/rest/operational-state/isis-state/ipv4-routes/ipv4-route-
entry/150.150.150.7%2C255.255.255.
255%2C32">
  <ipv4-dest-addr>150.150.150.7</ipv4-dest-addr>
  <ipv4-subnet-mask>255.255.255.255</ipv4-subnet-mask>
  <ipv4-prefix-len>32</ipv4-prefix-len>
  <level>1</level>
  <cost>10</cost>
  <tag>0</tag>
  <flags>4</flags>
  <is-l1-summarized>false</is-l1-summarized>
  <is-l2-summarized>false</is-l2-summarized>
  <is-summary>false</is-summary>
  <nh-info y:self="/rest/operational-state/isis-state/ipv4-routes/ipv4-route-entry/
150.150.150.7%2C255.255.255.255%2C32/
nh-info/eth%2C%221/49%22">
    <outgoing-intf-type>eth</outgoing-intf-type>
    <outgoing-intf-number>1/49</outgoing-intf-number>
    <ipv4-nh-addr>140.140.140.2</ipv4-nh-addr>
  </nh-info>
</ipv4-route-entry>

```



```

    <ipv4-route-entry y:self="/rest/operational-state/isis-state/ipv4-routes/ipv4-route-
entry/150.150.150.8%2C255.255.255.
255%2C32">
      <ipv4-dest-addr>150.150.150.8</ipv4-dest-addr>
      <ipv4-subnet-mask>255.255.255.255</ipv4-subnet-mask>
      <ipv4-prefix-len>32</ipv4-prefix-len>
      <level>1</level>
      <cost>10</cost>
      <tag>0</tag>
      <flags>4</flags>
      <is-l1-summarized>>false</is-l1-summarized>
      <is-l2-summarized>>false</is-l2-summarized>
      <is-summary>>false</is-summary>
      <nh-info y:self="/rest/operational-state/isis-state/ipv4-routes/ipv4-route-entry/
150.150.150.8%2C255.255.255.255%2C32/
nh-info/eth%2C%221/49%22">
        <outgoing-intf-type>eth</outgoing-intf-type>
        <outgoing-intf-number>1/49</outgoing-intf-number>
        <ipv4-nh-addr>140.140.140.2</ipv4-nh-addr>
      </nh-info>
    </ipv4-route-entry>
    <ipv4-route-entry y:self="/rest/operational-state/isis-state/ipv4-routes/ipv4-route-
entry/150.150.150.9%2C255.255.255.
255%2C32">
      <ipv4-dest-addr>150.150.150.9</ipv4-dest-addr>
      <ipv4-subnet-mask>255.255.255.255</ipv4-subnet-mask>
      <ipv4-prefix-len>32</ipv4-prefix-len>
      <level>1</level>
      <cost>10</cost>
      <tag>0</tag>
      <flags>4</flags>
      <is-l1-summarized>>false</is-l1-summarized>
      <is-l2-summarized>>false</is-l2-summarized>
      <is-summary>>false</is-summary>
      <nh-info y:self="/rest/operational-state/isis-state/ipv4-routes/ipv4-route-entry/
150.150.150.9%2C255.255.255.255%2C32/
nh-info/eth%2C%221/49%22">
        <outgoing-intf-type>eth</outgoing-intf-type>
        <outgoing-intf-number>1/49</outgoing-intf-number>
        <ipv4-nh-addr>140.140.140.2</ipv4-nh-addr>
      </nh-info>
    </ipv4-route-entry>
    <ipv4-route-entry y:self="/rest/operational-state/isis-state/ipv4-routes/ipv4-route-
entry/150.150.150.10%2C255.255.
255.255%2C32">
      <ipv4-dest-addr>150.150.150.10</ipv4-dest-addr>
      <ipv4-subnet-mask>255.255.255.255</ipv4-subnet-mask>
      <ipv4-prefix-len>32</ipv4-prefix-len>
      <level>1</level>
      <cost>10</cost>
      <tag>0</tag>
      <flags>4</flags>
      <is-l1-summarized>>false</is-l1-summarized>
      <is-l2-summarized>>false</is-l2-summarized>
      <is-summary>>false</is-summary>
      <nh-info y:self="/rest/operational-state/isis-state/ipv4-routes/ipv4-route-entry/
150.150.150.10%2C255.255.255.255%2C32/
nh-info/eth%2C%221/49%22">
        <outgoing-intf-type>eth</outgoing-intf-type>
        <outgoing-intf-number>1/49</outgoing-intf-number>
        <ipv4-nh-addr>140.140.140.2</ipv4-nh-addr>
      </nh-info>
    </ipv4-route-entry>
  </ipv4-routes>

```

isis-state/ipv6-routes

Displays IS-IS IPv6 route information

Resource URIs

URI	Description
<base_URI>/operational-state/isis-state/ipv6-routes	Displays IS-ISv6 routes.
<base_URI>/operational-state/isis-state/ipv6-routes/level1-route-count	Displays Level-1 IS-IS ipv6 route count.
<base_URI>/operational-state/isis-state/ipv6-routes/level2-route-count	Displays Level-2 IS-IS ipv6 route count.
<base_URI>/operational-state/isis-state/ipv6-routes/ecmp-route-count	Displays ECMP route count.
<base_URI>/operational-state/isis-state/ipv6-routes/total-routes-count	Displays total number of IS-IS ipv6 routes.
<base_URI>/operational-state/isis-state/ipv6-routes/ipv6-route-entry	Displays ISIS route entry.
<base_URI>/operational-state/isis-state/ipv6-routes/ipv6-route-entry/{ipv6-dest-addr},{ipv6-prefix-len}/level	Displays ISIS route type.
<base_URI>/operational-state/isis-state/ipv6-routes/ipv6-route-entry/{ipv6-dest-addr},{ipv6-prefix-len}/cost	Displays Cost of ISIS route.
<base_URI>/operational-state/isis-state/ipv6-routes/ipv6-route-entry/{ipv6-dest-addr},{ipv6-prefix-len}/tag	Displays Tag value.
<base_URI>/operational-state/isis-state/ipv6-routes/ipv6-route-entry/{ipv6-dest-addr},{ipv6-prefix-len}/flags	Displays Flags.
<base_URI>/operational-state/isis-state/ipv6-routes/ipv6-route-entry/{ipv6-dest-addr},{ipv6-prefix-len}/is-l1-summarized	Displays whether L1 route is summarized or not.
<base_URI>/operational-state/isis-state/ipv6-routes/ipv6-route-entry/{ipv6-dest-addr},{ipv6-prefix-len}/is-l2-summarized	Displays whether L2 route is summarized or not.
<base_URI>/operational-state/isis-state/ipv6-routes/ipv6-route-entry/{ipv6-dest-addr},{ipv6-prefix-len}/is-summary	Displays whether the specified route is the summary route or not.
<base_URI>/operational-state/isis-state/ipv6-routes/ipv6-route-entry/{ipv6-dest-addr},{ipv6-prefix-len}/nh-info	Displays Next Hop information.
<base_URI>/operational-state/isis-state/ipv6-routes/ipv6-route-entry/{ipv6-dest-addr},{ipv6-prefix-len}/nh-info/{outgoing-intf-name}/ipv6-nh-addr	Displays the next hop ipv6 address.

Usage Guidelines

Only GET operation is supported. Use of the Resource-Depth request header is recommended.

Examples

The following example uses the GET option to retrieve the configuration details.

URI

`http://host:80/rest/operational-state/isis-state/ipv6-routes`

Request Body

None

Response Body

```
<ipv6-routes xmlns="urn:brocade.com:mgmt:brocade-isis-operational" xmlns:y="http://
brocade.com/ns/rest"
y:self="/rest/operational-state/isis-state/ipv6-routes">
  <level1-route-count>11</level1-route-count>
  <level2-route-count>0</level2-route-count>
  <ecmp-route-count>0</ecmp-route-count>
  <total-routes-count>11</total-routes-count>
  <ipv6-route-entry y:self="/rest/operational-state/isis-state/ipv6-routes/ipv6-route-
entry/140:140:140::%2C64">
    <ipv6-dest-addr>140:140:140::</ipv6-dest-addr>
    <ipv6-prefix-len>64</ipv6-prefix-len>
    <level>1</level>
    <cost>20</cost>
    <tag>0</tag>
    <flags>0</flags>
    <is-l1-summarized>false</is-l1-summarized>
    <is-l2-summarized>false</is-l2-summarized>
    <is-summary>false</is-summary>
    <nh-info y:self="/rest/operational-state/isis-state/ipv6-routes/ipv6-route-entry/
140:140:140::%2C64/nh-info/
eth%2C%221/49%22">
      <outgoing-intf-type>eth</outgoing-intf-type>
      <outgoing-intf-number>1/49</outgoing-intf-number>
      <ipv6-nh-addr>fe80::200:65ff:fedd:c2f7</ipv6-nh-addr>
    </nh-info>
  </ipv6-route-entry>
  <ipv6-route-entry y:self="/rest/operational-state/isis-state/ipv6-routes/ipv6-route-
entry/150:150:150::1%2C128">
    <ipv6-dest-addr>150:150:150::1</ipv6-dest-addr>
    <ipv6-prefix-len>128</ipv6-prefix-len>
    <level>1</level>
    <cost>10</cost>
    <tag>0</tag>
    <flags>0</flags>
    <is-l1-summarized>false</is-l1-summarized>
    <is-l2-summarized>false</is-l2-summarized>
    <is-summary>false</is-summary>
    <nh-info y:self="/rest/operational-state/isis-state/ipv6-routes/ipv6-route-entry/
150:150:150::1%2C128/nh-info/
eth%2C%221/49%22">
```

```

    <outgoing-intf-type>eth</outgoing-intf-type>
    <outgoing-intf-number>1/49</outgoing-intf-number>
    <ipv6-nh-addr>fe80::200:65ff:fedd:c2f7</ipv6-nh-addr>
  </nh-info>
</ipv6-route-entry>
<ipv6-route-entry y:self="/rest/operational-state/isis-state/ipv6-routes/ipv6-route-
entry/150:150:150::2%2C128">
  <ipv6-dest-addr>150:150:150::2</ipv6-dest-addr>
  <ipv6-prefix-len>128</ipv6-prefix-len>
  <level>1</level>
  <cost>10</cost>
  <tag>0</tag>
  <flags>0</flags>
  <is-l1-summarized>false</is-l1-summarized>
  <is-l2-summarized>false</is-l2-summarized>
  <is-summary>false</is-summary>
  <nh-info y:self="/rest/operational-state/isis-state/ipv6-routes/ipv6-route-entry/
150:150:150::2%2C128/nh-info/
eth%2C%221/49%22">
    <outgoing-intf-type>eth</outgoing-intf-type>
    <outgoing-intf-number>1/49</outgoing-intf-number>
    <ipv6-nh-addr>fe80::200:65ff:fedd:c2f7</ipv6-nh-addr>
  </nh-info>
</ipv6-route-entry>
<ipv6-route-entry y:self="/rest/operational-state/isis-state/ipv6-routes/ipv6-route-
entry/150:150:150::3%2C128">
  <ipv6-dest-addr>150:150:150::3</ipv6-dest-addr>
  <ipv6-prefix-len>128</ipv6-prefix-len>
  <level>1</level>
  <cost>10</cost>
  <tag>0</tag>
  <flags>0</flags>
  <is-l1-summarized>false</is-l1-summarized>
  <is-l2-summarized>false</is-l2-summarized>
  <is-summary>false</is-summary>
  <nh-info y:self="/rest/operational-state/isis-state/ipv6-routes/ipv6-route-entry/
150:150:150::3%2C128/nh-info/
eth%2C%221/49%22">
    <outgoing-intf-type>eth</outgoing-intf-type>
    <outgoing-intf-number>1/49</outgoing-intf-number>
    <ipv6-nh-addr>fe80::200:65ff:fedd:c2f7</ipv6-nh-addr>
  </nh-info>
</ipv6-route-entry>
<ipv6-route-entry y:self="/rest/operational-state/isis-state/ipv6-routes/ipv6-route-
entry/150:150:150::4%2C128">
  <ipv6-dest-addr>150:150:150::4</ipv6-dest-addr>
  <ipv6-prefix-len>128</ipv6-prefix-len>
  <level>1</level>
  <cost>10</cost>
  <tag>0</tag>
  <flags>0</flags>
  <is-l1-summarized>false</is-l1-summarized>
  <is-l2-summarized>false</is-l2-summarized>
  <is-summary>false</is-summary>
  <nh-info y:self="/rest/operational-state/isis-state/ipv6-routes/ipv6-route-entry/
150:150:150::4%2C128/nh-info/
eth%2C%221/49%22">
    <outgoing-intf-type>eth</outgoing-intf-type>
    <outgoing-intf-number>1/49</outgoing-intf-number>
    <ipv6-nh-addr>fe80::200:65ff:fedd:c2f7</ipv6-nh-addr>
  </nh-info>
</ipv6-route-entry>
<ipv6-route-entry y:self="/rest/operational-state/isis-state/ipv6-routes/ipv6-route-
entry/150:150:150::5%2C128">

```

```

    <ipv6-dest-addr>150:150:150::5</ipv6-dest-addr>
    <ipv6-prefix-len>128</ipv6-prefix-len>
    <level>1</level>
    <cost>10</cost>
    <tag>0</tag>
    <flags>0</flags>
    <is-l1-summarized>>false</is-l1-summarized>
    <is-l2-summarized>>false</is-l2-summarized>
    <is-summary>>false</is-summary>
    <nh-info y:self="/rest/operational-state/isis-state/ipv6-routes/ipv6-route-entry/
150:150:150::5%2C128/nh-info/
eth%2C%221/49%22">
      <outgoing-intf-type>eth</outgoing-intf-type>
      <outgoing-intf-number>1/49</outgoing-intf-number>
      <ipv6-nh-addr>fe80::200:65ff:fedd:c2f7</ipv6-nh-addr>
    </nh-info>
  </ipv6-route-entry>
  <ipv6-route-entry y:self="/rest/operational-state/isis-state/ipv6-routes/ipv6-route-
entry/150:150:150::6%2C128">
    <ipv6-dest-addr>150:150:150::6</ipv6-dest-addr>
    <ipv6-prefix-len>128</ipv6-prefix-len>
    <level>1</level>
    <cost>10</cost>
    <tag>0</tag>
    <flags>0</flags>
    <is-l1-summarized>>false</is-l1-summarized>
    <is-l2-summarized>>false</is-l2-summarized>
    <is-summary>>false</is-summary>
    <nh-info y:self="/rest/operational-state/isis-state/ipv6-routes/ipv6-route-entry/
150:150:150::6%2C128/nh-info/
eth%2C%221/49%22">
      <outgoing-intf-type>eth</outgoing-intf-type>
      <outgoing-intf-number>1/49</outgoing-intf-number>
      <ipv6-nh-addr>fe80::200:65ff:fedd:c2f7</ipv6-nh-addr>
    </nh-info>
  </ipv6-route-entry>
  <ipv6-route-entry y:self="/rest/operational-state/isis-state/ipv6-routes/ipv6-route-
entry/150:150:150::7%2C128">
    <ipv6-dest-addr>150:150:150::7</ipv6-dest-addr>
    <ipv6-prefix-len>128</ipv6-prefix-len>
    <level>1</level>
    <cost>10</cost>
    <tag>0</tag>
    <flags>0</flags>
    <is-l1-summarized>>false</is-l1-summarized>
    <is-l2-summarized>>false</is-l2-summarized>
    <is-summary>>false</is-summary>
    <nh-info y:self="/rest/operational-state/isis-state/ipv6-routes/ipv6-route-entry/
150:150:150::7%2C128/nh-info/
eth%2C%221/49%22">
      <outgoing-intf-type>eth</outgoing-intf-type>
      <outgoing-intf-number>1/49</outgoing-intf-number>
      <ipv6-nh-addr>fe80::200:65ff:fedd:c2f7</ipv6-nh-addr>
    </nh-info>
  </ipv6-route-entry>
  <ipv6-route-entry y:self="/rest/operational-state/isis-state/ipv6-routes/ipv6-route-
entry/150:150:150::8%2C128">
    <ipv6-dest-addr>150:150:150::8</ipv6-dest-addr>
    <ipv6-prefix-len>128</ipv6-prefix-len>
    <level>1</level>
    <cost>10</cost>
    <tag>0</tag>
    <flags>0</flags>
    <is-l1-summarized>>false</is-l1-summarized>

```

```

    <is-l2-summarized>>false</is-l2-summarized>
    <is-summary>>false</is-summary>
    <nh-info y:self="/rest/operational-state/isis-state/ipv6-routes/ipv6-route-entry/
150:150:150::8%2C128/nh-info/
eth%2C%221/49%22">
      <outgoing-intf-type>eth</outgoing-intf-type>
      <outgoing-intf-number>1/49</outgoing-intf-number>
      <ipv6-nh-addr>fe80::200:65ff:fedd:c2f7</ipv6-nh-addr>
    </nh-info>
  </ipv6-route-entry>
  <ipv6-route-entry y:self="/rest/operational-state/isis-state/ipv6-routes/ipv6-route-
entry/150:150:150::9%2C128">
    <ipv6-dest-addr>150:150:150::9</ipv6-dest-addr>
    <ipv6-prefix-len>128</ipv6-prefix-len>
    <level>1</level>
    <cost>10</cost>
    <tag>0</tag>
    <flags>0</flags>
    <is-l1-summarized>>false</is-l1-summarized>
    <is-l2-summarized>>false</is-l2-summarized>
    <is-summary>>false</is-summary>
    <nh-info y:self="/rest/operational-state/isis-state/ipv6-routes/ipv6-route-entry/
150:150:150::9%2C128/nh-info/
eth%2C%221/49%22">
      <outgoing-intf-type>eth</outgoing-intf-type>
      <outgoing-intf-number>1/49</outgoing-intf-number>
      <ipv6-nh-addr>fe80::200:65ff:fedd:c2f7</ipv6-nh-addr>
    </nh-info>
  </ipv6-route-entry>
  <ipv6-route-entry y:self="/rest/operational-state/isis-state/ipv6-routes/ipv6-route-
entry/150:150:150::a%2C128">
    <ipv6-dest-addr>150:150:150::a</ipv6-dest-addr>
    <ipv6-prefix-len>128</ipv6-prefix-len>
    <level>1</level>
    <cost>10</cost>
    <tag>0</tag>
    <flags>0</flags>
    <is-l1-summarized>>false</is-l1-summarized>
    <is-l2-summarized>>false</is-l2-summarized>
    <is-summary>>false</is-summary>
    <nh-info y:self="/rest/operational-state/isis-state/ipv6-routes/ipv6-route-entry/
150:150:150::a%2C128/nh-info/
eth%2C%221/49%22">
      <outgoing-intf-type>eth</outgoing-intf-type>
      <outgoing-intf-number>1/49</outgoing-intf-number>
      <ipv6-nh-addr>fe80::200:65ff:fedd:c2f7</ipv6-nh-addr>
    </nh-info>
  </ipv6-route-entry>
</ipv6-routes>

```

isis-state/router-isis-config

Displays IS-IS configuration

Resource URIs

URI	Description
<base_URI>/operational-state/isis-state/router-isis-config	Displays IS-IS configuration.
<base_URI>/operational-state/isis-state/router-isis-config/nsr-state	Displays NSR state for IS-IS configuration.
<base_URI>/operational-state/isis-state/router-isis-config/lsp-flood-count	Displays LSP flood count.
<base_URI>/operational-state/isis-state/router-isis-config/lsp-fast-flood-count	Displays LSP fast flood count.
<base_URI>/operational-state/isis-state/router-isis-config/fast-flood-wait-count	Displays LSP flood wait count.
<base_URI>/operational-state/isis-state/router-isis-config/hello-padding	Displays whether Hello padding is enabled or disabled.
<base_URI>/operational-state/isis-state/router-isis-config/hello-padding-ntp	Displays Hello padding for ntp
<base_URI>/operational-state/isis-state/router-isis-config/csnp-interval	Displays CSNP interval time
<base_URI>/operational-state/isis-state/router-isis-config/lsp-gen-interval	Displays LSP gen interval.
<base_URI>/operational-state/isis-state/router-isis-config/lsp-interval	Displays LSP interval.
<base_URI>/operational-state/isis-state/router-isis-config/lsp-refresh-interval	Displays LSP refresh interval.
<base_URI>/operational-state/isis-state/router-isis-config/lsp-lifetime	Displays LSP lifetime.
<base_URI>/operational-state/isis-state/router-isis-config/retransmit-interval	Displays LSP retransmit interval.
<base_URI>/operational-state/isis-state/router-isis-config/pspf-enabled	Displays whether Partial-SPF is enabled or not.
<base_URI>/operational-state/isis-state/router-isis-config/ispf-enabled	Displays whether Incremental Shortcut SPF enabled or not.
<base_URI>/operational-state/isis-state/router-isis-config/istct-spf-enabled	Displays whether Incremental Shortcut SPF is enabled or not.
<base_URI>/operational-state/isis-state/router-isis-config/overload-state	Displays ISIS overload state.
<base_URI>/operational-state/isis-state/router-isis-config/overload-startup-time	Displays ISIS overload startup wait time
<base_URI>/operational-state/isis-state/router-isis-config/overload-wait-on-bgp	Displays whether ISIS overload bgp wait timer is enabled or not.

URI	Description
<base_URI>/operational-state/isis-state/router-isis-config/overload-bgp-wait-time	Displays ISIS overload bgp wait timer value.
<base_URI>/operational-state/isis-state/router-isis-config/enable-code-assertions	Displays whether ISIS code-assertions are enabled or not.
<base_URI>/operational-state/isis-state/router-isis-config/graceful-restart-helper	Displays whether graceful restart helper is enabled or not.
<base_URI>/operational-state/isis-state/router-isis-config/isis-hostname-enabled	Displays whether hostname is enabled or not.
<base_URI>/operational-state/isis-state/router-isis-config/isis-system-info	Displays ISIS System Information.
<base_URI>/operational-state/isis-state/router-isis-config/isis-system-info/protocol-enabled	Displays IS-IS Routing Protocol Operation State.
<base_URI>/operational-state/isis-state/router-isis-config/isis-system-info/operation-mode	Displays operation mode.
<base_URI>/operational-state/isis-state/router-isis-config/isis-system-info/system-id	Displays system ID.
<base_URI>/operational-state/isis-state/router-isis-config/isis-system-info/nsap	Displays whether NSAP is enabled or not.
<base_URI>/operational-state/isis-state/router-isis-config/isis-system-info/nsap/val_net-addr_val/length	Displays NSAP net address length.
<base_URI>/operational-state/isis-state/router-isis-config/l1-auth-profile	Displays Auth profile for Level-1. Displays Auth profile for Level-1.
<base_URI>/operational-state/isis-state/router-isis-config/l1-auth-profile/auth-check	Displays Auth Check for Level-1.
<base_URI>/operational-state/isis-state/router-isis-config/l1-auth-profile/auth-mode	Displays Auth Mode for Level-1.
<base_URI>/operational-state/isis-state/router-isis-config/l1-auth-profile/auth-key	Displays Auth Key for Level-1.
<base_URI>/operational-state/isis-state/router-isis-config/l2-auth-profile	Displays Auth profile for Level-2.
<base_URI>/operational-state/isis-state/router-isis-config/l2-auth-profile/auth-check	Displays Auth Check for Level-2.
<base_URI>/operational-state/isis-state/router-isis-config/l2-auth-profile/auth-mode	Displays Auth Mode for Level-2.
<base_URI>/operational-state/isis-state/router-isis-config/l1-spf-timer	Displays SPF timer value for Level-1.
<base_URI>/operational-state/isis-state/router-isis-config/l2-auth-profile/auth-key	Displays Auth Key for Level-2.
<base_URI>/operational-state/isis-state/router-isis-config/log-handler	Displays Displays ISIS log status.
<base_URI>/operational-state/isis-state/router-isis-config/log-handler/log-adj-state-change	Displays ISIS log status for adjacency state change.

URI	Description
<base_URI>/operational-state/isis-state/router-isis-config/log-handler/log-bad-lsp	Displays ISIS log status for bad LSPs
<base_URI>/operational-state/isis-state/router-isis-config/l1-spf-timer/init-delay-time	Displays SPF Init Wait time for Level-1.
<base_URI>/operational-state/isis-state/router-isis-config/l1-spf-timer/hold-down-time	Displays SPF Hold time for Level-1.
<base_URI>/operational-state/isis-state/router-isis-config/l1-spf-timer/max-time	Displays SPF Max Wait time for Level-1.
<base_URI>/operational-state/isis-state/router-isis-config/l2-spf-timer	SPF timer for Level-2.
<base_URI>/operational-state/isis-state/router-isis-config/l2-spf-timer/init-delay-time	Displays SPF Init Wait time for Level-2.
<base_URI>/operational-state/isis-state/router-isis-config/l2-spf-timer/hold-down-time	Displays SPF Hold time for Level-2.
<base_URI>/operational-state/isis-state/router-isis-config/l2-spf-timer/max-time	Displays SPF Max Wait time for Level-2.
<base_URI>/operational-state/isis-state/router-isis-config/l1-spf6-timer	Displays SPF6 timer value for Level-1.
<base_URI>/operational-state/isis-state/router-isis-config/l1-spf6-timer/init-delay-time	Displays SPF6 Init Wait time for Level-1.
<base_URI>/operational-state/isis-state/router-isis-config/l1-spf6-timer/hold-down-time	Displays SPF6 Hold time for Level-1.
<base_URI>/operational-state/isis-state/router-isis-config/l1-spf6-timer/max-time	Displays SPF6 Max Wait time for Level-2.
<base_URI>/operational-state/isis-state/router-isis-config/l2-spf6-timer	Displays SPF6 timer value for Level-2.
<base_URI>/operational-state/isis-state/router-isis-config/l2-spf6-timer/init-delay-time	Displays SPF6 Init Wait time for Level-2.
<base_URI>/operational-state/isis-state/router-isis-config/l2-spf6-timer/hold-down-time	SPF6 Hold time for Level-2.
<base_URI>/operational-state/isis-state/router-isis-config/l2-spf6-timer/max-time	SPF6 Max Wait time for Level-2.
<base_URI>/operational-state/isis-state/router-isis-config/pspf-timer	Displays PSPF timer.
<base_URI>/operational-state/isis-state/router-isis-config/pspf-timer/init-delay-time	Displays PSPF Init Wait time.
<base_URI>/operational-state/isis-state/router-isis-config/pspf-timer/hold-down-time	Displays PSPF Hold time.
<base_URI>/operational-state/isis-state/router-isis-config/pspf-timer/max-time	Displays PSPF Max Wait time.
<base_URI>/operational-state/isis-state/router-isis-config/pspf6-timer	Displays PSPF6 Timer.

URI	Description
<base_URI>/operational-state/isis-state/router-isis-config/pspf6-timer/init-delay-time	Displays PSPF6 Init Wait time.
<base_URI>/operational-state/isis-state/router-isis-config/pspf6-timer/hold-down-time	Displays PSPF6 Hold time.
<base_URI>/operational-state/isis-state/router-isis-config/pspf6-timer/max-time	Displays PSPF6 Max Wait time.
<base_URI>/operational-state/isis-state/router-isis-config/isis-address-family-v4	Displays ISISv4 address family information.
<base_URI>/operational-state/isis-state/router-isis-config/isis-address-family-v4/originate-default-route	Displays whether redistribution of default route is enabled or not.
<base_URI>/operational-state/isis-state/router-isis-config/isis-address-family-v4/originate-default-routemap-name	Displays route map name if default route redistribution is enabled with route-map.
<base_URI>/operational-state/isis-state/router-isis-config/isis-address-family-v4/default-metric	Displays default metric.
<base_URI>/operational-state/isis-state/router-isis-config/isis-address-family-v4/l1-default-link-metric	Displays default metric for Level-1.
<base_URI>/operational-state/isis-state/router-isis-config/isis-address-family-v4/l2-default-link-metric	Displays default metric for Level-2.
<base_URI>/operational-state/isis-state/router-isis-config/isis-address-family-v4/administrative-distance	Displays Administrative Distance.
<base_URI>/operational-state/isis-state/router-isis-config/isis-address-family-v4/maximum-equal-cost-paths	Displays ECMP path.
<base_URI>/operational-state/isis-state/router-isis-config/isis-address-family-v4/redist-static	Displays redistribution of static route information.
<base_URI>/operational-state/isis-state/router-isis-config/isis-address-family-v4/redist-static/redist-enabled	Displays whether redistribution of static route is enabled or disabled.
<base_URI>/operational-state/isis-state/router-isis-config/isis-address-family-v4/redist-static/redist-level	Displays static route redistribution level.
<base_URI>/operational-state/isis-state/router-isis-config/isis-address-family-v4/redist-static/redist-metric	Displays metric for redistributed static route.
<base_URI>/operational-state/isis-state/router-isis-config/isis-address-family-v4/redist-static/redist-metric-type	Displays IS-IS metric type for redistributed static routes.
<base_URI>/operational-state/isis-state/router-isis-config/isis-address-family-v4/redist-static/redist-routemap-name	Displays Route map name if static route redistribution is enabled with route-map.

URI	Description
<base_URI>/operational-state/isis-state/router-isis-config/isis-address-family-v4/redist-connected	Displays redistribution of connected route information.
<base_URI>/operational-state/isis-state/router-isis-config/isis-address-family-v4/redist-connected/redist-enabled	Displays whether redistribution of connected route is enabled or disabled.
<base_URI>/operational-state/isis-state/router-isis-config/isis-address-family-v4/redist-connected/redist-level	Displays connected route redistribution level.
<base_URI>/operational-state/isis-state/router-isis-config/isis-address-family-v4/redist-connected/redist-metric	Displays metric for redistributed connected route.
<base_URI>/operational-state/isis-state/router-isis-config/isis-address-family-v4/redist-connected/redist-metric-type	Displays IS-IS metric type for redistributed connected routes.
<base_URI>/operational-state/isis-state/router-isis-config/isis-address-family-v4/redist-connected/redist-routemap-name	Displays Route map name if connected route redistribution is enabled with route-map.
<base_URI>/operational-state/isis-state/router-isis-config/isis-address-family-v4/redist-bgp	Displays redistribution of BGP route information.
<base_URI>/operational-state/isis-state/router-isis-config/isis-address-family-v4/redist-bgp/redist-enabled	Displays whether redistribution of BGP route is enabled or disabled.
<base_URI>/operational-state/isis-state/router-isis-config/isis-address-family-v4/redist-bgp/redist-level	Displays BGP route redistribution level.
<base_URI>/operational-state/isis-state/router-isis-config/isis-address-family-v4/redist-bgp/redist-metric	Displays metric for redistributed BGP route.
<base_URI>/operational-state/isis-state/router-isis-config/isis-address-family-v4/redist-bgp/redist-metric-type	Displays IS-IS metric type for redistributed BGP routes.
<base_URI>/operational-state/isis-state/router-isis-config/isis-address-family-v4/redist-bgp/redist-routemap-name	Displays Route map name if BGP route redistribution is enabled with route-map.
<base_URI>/operational-state/isis-state/router-isis-config/isis-address-family-v4/redist-isis	Displays ISIS redistribution information.
<base_URI>/operational-state/isis-state/router-isis-config/isis-address-family-v4/redist-isis/redist-is-l2-to-l1	Redistribute ISIS route Level-2 to Level-1 Status.
<base_URI>/operational-state/isis-state/router-isis-config/isis-address-family-v4/redist-isis/redist-is-l2-to-l1	Redistribute ISIS route Level-2 to Level-1 with prefix list.
<base_URI>/operational-state/isis-state/router-isis-config/isis-address-family-v4/redist-isis/redist-is-l1-to-l2	Redistribute ISIS route redistribution Level-1 to Level-2 status.

URI	Description
<base_URI>/operational-state/isis-state/router-isis-config/isis-address-family-v4/redist-isis/redist-isis-l1-to-l2-prefix	Redistribute ISIS route Level-2 to Level-1 with prefix list.
<base_URI>/operational-state/isis-state/router-isis-config/isis-address-family-v4/redist-ospf	Displays redistribution of OSPF route information.
<base_URI>/operational-state/isis-state/router-isis-config/isis-address-family-v4/redist-ospf/redist-enabled	Displays whether redistribution of OSPF route is enabled or disabled.
<base_URI>/operational-state/isis-state/router-isis-config/isis-address-family-v4/redist-ospf/redist-level	Displays OSPF redistribution level.
<base_URI>/operational-state/isis-state/router-isis-config/isis-address-family-v4/redist-ospf/redist-metric	Displays IS-IS metric type for redistributed OSPF routes.
<base_URI>/operational-state/isis-state/router-isis-config/isis-address-family-v4/redist-ospf/redist-metric-type	Displays IS-IS metric type for redistributed OSPF routes.
<base_URI>/operational-state/isis-state/router-isis-config/isis-address-family-v4/redist-ospf/redist-routemap-name	Displays Route map name if OSPF route redistribution is enabled with route-map.
<base_URI>/operational-state/isis-state/router-isis-config/isis-address-family-v4/redist-ospf/ospf-internal-enabled	Displays whether Redistribution of OSPF Internal routes is enabled or disabled.
<base_URI>/operational-state/isis-state/router-isis-config/isis-address-family-v4/redist-ospf/ospf-external1-enabled	Displays whether Redistribution of OSPF External type 1 routes is enabled or disabled.
<base_URI>/operational-state/isis-state/router-isis-config/isis-address-family-v4/redist-ospf/ospf-external2-enabled	Displays whether Redistribution of OSPF External type 2 routes is enabled or disabled.
<base_URI>/operational-state/isis-state/router-isis-config/isis-address-family-v4/l1-wide-metric-enabled	Displays Metric Style for Level-1.
<base_URI>/operational-state/isis-state/router-isis-config/isis-address-family-v4/l2-wide-metric-enabled	Displays Metric Style for Level-2.
<base_URI>/operational-state/isis-state/router-isis-config/isis-address-family-v4/ldp-sync-enabled	Displays LDP sync state.
<base_URI>/operational-state/isis-state/router-isis-config/isis-address-family-v4/ldp-sync-hold-down	Displays LDP sync hold down timer.
<base_URI>/operational-state/isis-state/router-isis-config/isis-address-family-v4/summary-address-v4	Displays summary address information.
<base_URI>/operational-state/isis-state/router-isis-config/isis-address-family-v4/summary-address-v4/val_address_val/ipv4-mask	Displays summary address mask value.

URI	Description
<base_URI>/operational-state/isis-state/router-isis-config/isis-address-family-v4/summary-address-v4/val_address_val/level	Displays summary address level.
<base_URI>/operational-state/isis-state/router-isis-config/isis-address-family-v6	Displays ISISv6 address family information.
<base_URI>/operational-state/isis-state/router-isis-config/isis-address-family-v6/originate-default-route	Displays whether redistribution of default route is enabled or not.
<base_URI>/operational-state/isis-state/router-isis-config/isis-address-family-v6/originate-default-routemap-name	Displays route map name if default route redistribution is enabled with route-map.
<base_URI>/operational-state/isis-state/router-isis-config/isis-address-family-v6/default-metric	Displays default metric.
<base_URI>/operational-state/isis-state/router-isis-config/isis-address-family-v6/l1-default-link-metric	Displays default metric for Level-1.
<base_URI>/operational-state/isis-state/router-isis-config/isis-address-family-v6/l2-default-link-metric	Displays default metric for Level-2.
<base_URI>/operational-state/isis-state/router-isis-config/isis-address-family-v6/administrative-distance	Displays Administrative Distance.
<base_URI>/operational-state/isis-state/router-isis-config/isis-address-family-v6/maximum-equal-cost-paths	Displays ECMP path.
<base_URI>/operational-state/isis-state/router-isis-config/isis-address-family-v6/redist-static	Displays redistribution of static route information.
<base_URI>/operational-state/isis-state/router-isis-config/isis-address-family-v6/redist-static/redist-enabled	Displays whether redistribution of static route is enabled or disabled.
<base_URI>/operational-state/isis-state/router-isis-config/isis-address-family-v6/redist-static/redist-level	Displays static route redistribution level.
<base_URI>/operational-state/isis-state/router-isis-config/isis-address-family-v6/redist-static/redist-metric	Displays metric for redistributed static route.
<base_URI>/operational-state/isis-state/router-isis-config/isis-address-family-v6/redist-static/redist-metric-type	Displays IS-IS metric type for redistributed static routes.
<base_URI>/operational-state/isis-state/router-isis-config/isis-address-family-v6/redist-static/redist-routemap-name	Displays Route map name if static route redistribution is enabled with route-map.
<base_URI>/operational-state/isis-state/router-isis-config/isis-address-family-v6/redist-connected	Displays redistribution of connected route information.

URI	Description
<base_URI>/operational-state/isis-state/router-isis-config/isis-address-family-v6/redist-connected/redist-enabled	Displays whether redistribution of connected route is enabled or disabled.
<base_URI>/operational-state/isis-state/router-isis-config/isis-address-family-v6/redist-connected/redist-level	Displays connected route redistribution level.
<base_URI>/operational-state/isis-state/router-isis-config/isis-address-family-v6/redist-connected/redist-metric	Displays metric for redistributed connected route.
<base_URI>/operational-state/isis-state/router-isis-config/isis-address-family-v6/redist-connected/redist-metric-type	Displays IS-IS metric type for redistributed connected routes.
<base_URI>/operational-state/isis-state/router-isis-config/isis-address-family-v6/redist-connected/redist-routemap-name	Displays Route map name if connected route redistribution is enabled with route-map.
<base_URI>/operational-state/isis-state/router-isis-config/isis-address-family-v6/redist-bgp	Displays redistribution of BGP route information.
<base_URI>/operational-state/isis-state/router-isis-config/isis-address-family-v6/redist-bgp/redist-enabled	Displays whether redistribution of BGP route is enabled or disabled.
<base_URI>/operational-state/isis-state/router-isis-config/isis-address-family-v6/redist-bgp/redist-level	Displays BGP route redistribution level.
<base_URI>/operational-state/isis-state/router-isis-config/isis-address-family-v6/redist-bgp/redist-metric	Displays metric for redistributed BGP route.
<base_URI>/operational-state/isis-state/router-isis-config/isis-address-family-v6/redist-bgp/redist-metric-type	Displays IS-IS metric type for redistributed BGP routes.
<base_URI>/operational-state/isis-state/router-isis-config/isis-address-family-v6/redist-bgp/redist-routemap-name	Displays Route map name if OSPF route redistribution is enabled with route-map.
<base_URI>/operational-state/isis-state/router-isis-config/isis-address-family-v6/redist-isis	Displays ISIS redistribution information.
<base_URI>/operational-state/isis-state/router-isis-config/isis-address-family-v6/redist-isis/redist-is-l2-to-l1	Redistribute ISIS route Level-2 to Level-1 Status.
<base_URI>/operational-state/isis-state/router-isis-config/isis-address-family-v6/redist-isis/redist-is-l2-to-l1-prefix	Redistribute ISIS route Level-2 to Level-1 with prefix list.
<base_URI>/operational-state/isis-state/router-isis-config/isis-address-family-v6/redist-isis/redist-is-l1-to-l2	Redistribute ISIS route redistribution Level-1 to Level-2 status.
<base_URI>/operational-state/isis-state/router-isis-config/isis-address-family-v6/redist-isis/redist-is-l1-to-l2-prefix	Redistribute ISIS route Level-2 to Level-1 with prefix list.

URI	Description
<base_URI>/operational-state/isis-state/router-isis-config/isis-address-family-v6/redist-ospf	Displays redistribution of OSPF route information.
<base_URI>/operational-state/isis-state/router-isis-config/isis-address-family-v6/redist-ospf/redist-enabled	Displays whether redistribution of OSPF route is enabled or disabled.
<base_URI>/operational-state/isis-state/router-isis-config/isis-address-family-v6/redist-ospf/redist-level	Displays OSPF redistribution level.
<base_URI>/operational-state/isis-state/router-isis-config/isis-address-family-v6/redist-ospf/redist-metric	Displays IS-IS metric type for redistributed OSPF routes.
<base_URI>/operational-state/isis-state/router-isis-config/isis-address-family-v6/redist-ospf/redist-metric-type	Displays IS-IS metric type for redistributed OSPF routes.
<base_URI>/operational-state/isis-state/router-isis-config/isis-address-family-v6/redist-ospf/redist-routemap-name	Displays Route map name if OSPF route redistribution is enabled with route-map.
<base_URI>/operational-state/isis-state/router-isis-config/isis-address-family-v6/redist-ospf/ospf-internal-enabled	Displays whether Redistribution of OSPF Internal routes is enabled or disabled.
<base_URI>/operational-state/isis-state/router-isis-config/isis-address-family-v6/redist-ospf/ospf-external1-enabled	Displays whether Redistribution of OSPF External type 1 routes is enabled or disabled.
<base_URI>/operational-state/isis-state/router-isis-config/isis-address-family-v6/redist-ospf/ospf-external2-enabled	Displays whether Redistribution of OSPF External type 2 routes is enabled or disabled.
<base_URI>/operational-state/isis-state/router-isis-config/isis-address-family-v6/adjacency-check	Displays ISIS adjacency check status.
<base_URI>/operational-state/isis-state/router-isis-config/isis-address-family-v6/multi-topology	Displays ISIS multi-topology status.
<base_URI>/operational-state/isis-state/router-isis-config/isis-address-family-v6/mt-transition-state	Displays ISIS multi-topology with transition enabled or disabled.
<base_URI>/operational-state/isis-state/router-isis-config/isis-address-family-v6/summary-prefix-v6	Displays summary prefix information.
<base_URI>/operational-state/isis-state/router-isis-config/isis-address-family-v6/summary-prefix-v6/val_address_val/level	Displays summary prefix level.
<base_URI>/operational-state/isis-state/router-isis-config/reverse-metric	Displays ISIS Reverse Metric.
<base_URI>/operational-state/isis-state/router-isis-config/reverse-metric/reverse-metric-value	Displays ISIS Reverse metric value.
<base_URI>/operational-state/isis-state/router-isis-config/reverse-metric/rev-metric-whole-lan	Displays ISIS Reverse Metric for whole LAN.

URI	Description
<base_URI>/operational-state/isis-state/router-isis-config/reverse-metric/rev-metric-te-def-metric	Displays ISIS Reverse metric TE default metric.
<base_URI>/operational-state/isis-state/router-isis-config/reverse-metric/rev-metric-tlv-type	Displays ISIS Reverse metric tlv type
<base_URI>/operational-state/isis-state/router-isis-config/debug-handler	Displays ISIS debug information.
<base_URI>/operational-state/isis-state/router-isis-config/debug-handler/debug-nsr	Displays debug for NSR

Usage Guidelines

Only GET operation is supported. Use of the Resource-Depth request header is recommended.

Examples

The following example uses the GET option to retrieve the configuration details.

URI

http://host:80/rest/operational-state/isis-state/router-isis-config

Request Body

None

Response Body

```
<router-isis-config xmlns="urn:brocade.com:mgmt:brocade-isis-operational" xmlns:y="http://
brocade.com/ns/rest"
y:self="/rest/operational-state/isis-state/router-isis-config">
  <nsr-state>is-disabled</nsr-state>
  <lsp-flood-count>25</lsp-flood-count>
  <lsp-fast-flood-count>0</lsp-fast-flood-count>
  <fast-flood-wait-count>10</fast-flood-wait-count>
  <hello-padding>is-enabled</hello-padding>
  <hello-padding-ptp>is-enabled</hello-padding-ptp>
  <csnp-interval>10</csnp-interval>
  <lsp-gen-interval>10</lsp-gen-interval>
  <lsp-interval>33</lsp-interval>
  <lsp-refresh-interval>900</lsp-refresh-interval>
  <lsp-lifetime>1200</lsp-lifetime>
  <retransmit-interval>5</retransmit-interval>
  <pspf-enabled>is-enabled</pspf-enabled>
  <ispf-enabled>is-enabled</ispf-enabled>
  <istct-spf-enabled>is-enabled</istct-spf-enabled>
  <overload-state>is-disabled</overload-state>
  <overload-startup-time>0</overload-startup-time>
  <overload-wait-on-bgp>is-disabled</overload-wait-on-bgp>
  <overload-bgp-wait-time>600</overload-bgp-wait-time>
  <enable-code-assertions>is-enabled</enable-code-assertions>
```



```

<graceful-restart-helper>is-enabled</graceful-restart-helper>
<isis-hostname-enabled>is-enabled</isis-hostname-enabled>
<isis-system-info y:self="/rest/operational-state/isis-state/router-isis-config/isis-
system-info">
  <protocol-enabled>is-enabled</protocol-enabled>
  <operation-mode>isis-level1-2</operation-mode>
  <system-id>1111.1111.1111</system-id>
  <nsap y:self="/rest/operational-state/isis-state/router-isis-config/isis-system-info/
nsap/01.1111.1111.1111.00">
    <net-addr>01.1111.1111.1111.00</net-addr>
    <length>8</length>
  </nsap>
</isis-system-info>
<log-handler y:self="/rest/operational-state/isis-state/router-isis-config/log-handler">
  <log-adj-state-change>is-enabled</log-adj-state-change>
  <log-bad-lsp>is-disabled</log-bad-lsp>
</log-handler>
<is-address-family-v4 y:self="/rest/operational-state/isis-state/router-isis-config/is-
address-family-v4">
  <afi>isis-ipv4-afi</afi>
  <safi>isis-ipv4-unicast-safi</safi>
  <originate-default-route>is-enabled</originate-default-route>
  <originate-default-routemap-name></originate-default-routemap-name>
  <default-metric>0</default-metric>
  <l1-default-link-metric>0</l1-default-link-metric>
  <l2-default-link-metric>0</l2-default-link-metric>
  <administrative-distance>100</administrative-distance>
  <maximum-equal-cost-paths>8</maximum-equal-cost-paths>
  <redist-isis y:self="/rest/operational-state/isis-state/router-isis-config/is-address-
family-v4/redist-isis">
    <redist-is-l2-to-l1>is-disabled</redist-is-l2-to-l1>
    <redist-is-l2-to-l1-prefix></redist-is-l2-to-l1-prefix>
    <redist-is-l1-to-l2>is-enabled</redist-is-l1-to-l2>
    <redist-is-l1-to-l2-prefix></redist-is-l1-to-l2-prefix>
  </redist-isis>
  <redist-ospf y:self="/rest/operational-state/isis-state/router-isis-config/is-address-
family-v4/redist-ospf">
    <redist-enabled>is-enabled</redist-enabled>
    <redist-level>isis-level1-2</redist-level>
    <redist-metric>0</redist-metric>
    <redist-metric-type>is-metric-internal</redist-metric-type>
    <redist-routemap-name></redist-routemap-name>
    <ospf-internal-enabled>is-enabled</ospf-internal-enabled>
    <ospf-external1-enabled>is-disabled</ospf-external1-enabled>
    <ospf-external2-enabled>is-disabled</ospf-external2-enabled>
  </redist-ospf>
  <redist-static y:self="/rest/operational-state/isis-state/router-isis-config/is-
address-family-v4/redist-static">
    <redist-enabled>is-enabled</redist-enabled>
    <redist-level>isis-level2</redist-level>
    <redist-metric>0</redist-metric>
    <redist-metric-type>is-metric-internal</redist-metric-type>
    <redist-routemap-name></redist-routemap-name>
  </redist-static>
  <redist-connected y:self="/rest/operational-state/isis-state/router-isis-config/is-
address-family-v4/redist-connected">
    <redist-enabled>is-disabled</redist-enabled>
    <redist-level>isis-level2</redist-level>
    <redist-metric>0</redist-metric>
    <redist-metric-type>is-metric-internal</redist-metric-type>
    <redist-routemap-name></redist-routemap-name>
  </redist-connected>
  <redist-rip y:self="/rest/operational-state/isis-state/router-isis-config/is-address-
family-v4/redist-rip">

```

```

    <redist-enabled>is-disabled</redist-enabled>
    <redist-level>isis-level2</redist-level>
    <redist-metric>0</redist-metric>
    <redist-metric-type>is-metric-internal</redist-metric-type>
    <redist-routemap-name></redist-routemap-name>
  </redist-rip>
  <redist-bgp y:self="/rest/operational-state/isis-state/router-isis-config/isis-address-
family-v4/redist-bgp">
    <redist-enabled>is-enabled</redist-enabled>
    <redist-level>isis-level1-2</redist-level>
    <redist-metric>0</redist-metric>
    <redist-metric-type>is-metric-internal</redist-metric-type>
    <redist-routemap-name>"test"</redist-routemap-name>
  </redist-bgp>
  <l1-wide-metric-enabled>true</l1-wide-metric-enabled>
  <l2-wide-metric-enabled>true</l2-wide-metric-enabled>
  <ldp-sync-enabled>is-disabled</ldp-sync-enabled>
  <ldp-sync-hold-down>0</ldp-sync-hold-down>
</is-address-family-v4>
<is-address-family-v6 y:self="/rest/operational-state/isis-state/router-isis-config/isis-
address-family-v6">
  <afi>isis-ipv6-afi</afi>
  <safi>isis-ipv6-unicast-safi</safi>
  <originate-default-route>is-disabled</originate-default-route>
  <originate-default-routemap-name></originate-default-routemap-name>
  <default-metric>0</default-metric>
  <l1-default-link-metric>0</l1-default-link-metric>
  <l2-default-link-metric>0</l2-default-link-metric>
  <administrative-distance>115</administrative-distance>
  <maximum-equal-cost-paths>8</maximum-equal-cost-paths>
  <redist-isis y:self="/rest/operational-state/isis-state/router-isis-config/isis-address-
family-v6/redist-isis">
    <redist-is-l2-to-l1>is-disabled</redist-is-l2-to-l1>
    <redist-is-l2-to-l1-prefix></redist-is-l2-to-l1-prefix>
    <redist-is-l1-to-l2>is-enabled</redist-is-l1-to-l2>
    <redist-is-l1-to-l2-prefix></redist-is-l1-to-l2-prefix>
  </redist-isis>
  <redist-ospf y:self="/rest/operational-state/isis-state/router-isis-config/isis-address-
family-v6/redist-ospf">
    <redist-enabled>is-disabled</redist-enabled>
    <redist-level>isis-level2</redist-level>
    <redist-metric>0</redist-metric>
    <redist-metric-type>is-metric-internal</redist-metric-type>
    <redist-routemap-name></redist-routemap-name>
    <ospf-internal-enabled>is-enabled</ospf-internal-enabled>
    <ospf-external1-enabled>is-disabled</ospf-external1-enabled>
    <ospf-external2-enabled>is-disabled</ospf-external2-enabled>
  </redist-ospf>
  <redist-static y:self="/rest/operational-state/isis-state/router-isis-config/isis-
address-family-v6/redist-static">
    <redist-enabled>is-disabled</redist-enabled>
    <redist-level>isis-level2</redist-level>
    <redist-metric>0</redist-metric>
    <redist-metric-type>is-metric-internal</redist-metric-type>
    <redist-routemap-name></redist-routemap-name>
  </redist-static>
  <redist-connected y:self="/rest/operational-state/isis-state/router-isis-config/isis-
address-family-v6/redist-connected">
    <redist-enabled>is-disabled</redist-enabled>
    <redist-level>isis-level2</redist-level>
    <redist-metric>0</redist-metric>
    <redist-metric-type>is-metric-internal</redist-metric-type>
    <redist-routemap-name></redist-routemap-name>
  </redist-connected>

```

```

    <redist-rip y:self="/rest/operational-state/isis-state/router-isis-config/isis-address-
family-v6/redist-rip">
      <redist-enabled>is-disabled</redist-enabled>
      <redist-level>isis-level2</redist-level>
      <redist-metric>0</redist-metric>
      <redist-metric-type>is-metric-internal</redist-metric-type>
      <redist-routemap-name></redist-routemap-name>
    </redist-rip>
    <redist-bgp y:self="/rest/operational-state/isis-state/router-isis-config/isis-address-
family-v6/redist-bgp">
      <redist-enabled>is-disabled</redist-enabled>
      <redist-level>isis-level2</redist-level>
      <redist-metric>0</redist-metric>
      <redist-metric-type>is-metric-internal</redist-metric-type>
      <redist-routemap-name></redist-routemap-name>
    </redist-bgp>
    <adjacency-check>is-enabled</adjacency-check>
    <multi-topology>is-disabled</multi-topology>
    <mt-transition-state>false</mt-transition-state>
  </isis-address-family-v6>
  <reverse-metric y:self="/rest/operational-state/isis-state/router-isis-config/reverse-
metric">
    <reverse-metric-value>0</reverse-metric-value>
    <rev-metric-whole-lan>is-disabled</rev-metric-whole-lan>
    <rev-metric-te-def-metric>is-disabled</rev-metric-te-def-metric>
    <rev-metric-tlv-type>254</rev-metric-tlv-type>
  </reverse-metric>
  <debug-handler y:self="/rest/operational-state/isis-state/router-isis-config/debug-
handler">
    <debug-nsr>is-disabled</debug-nsr>
  </debug-handler>
  <l1-auth-profile y:self="/rest/operational-state/isis-state/router-isis-config/l1-auth-
profile">
    <auth-check>is-disabled</auth-check>
    <auth-mode>none</auth-mode>
  </l1-auth-profile>
  <l2-auth-profile y:self="/rest/operational-state/isis-state/router-isis-config/l2-auth-
profile">
    <auth-check>is-disabled</auth-check>
    <auth-mode>none</auth-mode>
  </l2-auth-profile>
  <l1-spf-timer y:self="/rest/operational-state/isis-state/router-isis-config/l1-spf-
timer">
    <init-delay-time>5000</init-delay-time>
    <hold-down-time>5000</hold-down-time>
    <max-time>5000</max-time>
  </l1-spf-timer>
  <l2-spf-timer y:self="/rest/operational-state/isis-state/router-isis-config/l2-spf-
timer">
    <init-delay-time>5000</init-delay-time>
    <hold-down-time>5000</hold-down-time>
    <max-time>5000</max-time>
  </l2-spf-timer>
  <l1-spf6-timer y:self="/rest/operational-state/isis-state/router-isis-config/l1-spf6-
timer">
    <init-delay-time>5000</init-delay-time>
    <hold-down-time>5000</hold-down-time>
    <max-time>5000</max-time>
  </l1-spf6-timer>
  <l2-spf6-timer y:self="/rest/operational-state/isis-state/router-isis-config/l2-spf6-
timer">
    <init-delay-time>5000</init-delay-time>
    <hold-down-time>5000</hold-down-time>
    <max-time>5000</max-time>
  </l2-spf6-timer>

```

```
</l2-spf6-timer>
<pspf-timer y:self="/rest/operational-state/isis-state/router-isis-config/pspf-timer">
  <init-delay-time>2000</init-delay-time>
  <hold-down-time>5000</hold-down-time>
  <max-time>5000</max-time>
</pspf-timer>
<pspf6-timer y:self="/rest/operational-state/isis-state/router-isis-config/pspf6-timer">
  <init-delay-time>2000</init-delay-time>
  <hold-down-time>5000</hold-down-time>
  <max-time>5000</max-time>
</pspf6-timer>
</router-isis-config>
```

mem-state

Displays memory utilization statistics of the overall system

Resource URIs

URI	Description
<base_URI>/operational-state/mem-state	Displays memory utilization statistics of the overall system.

Usage Guidelines

Only GET operation is supported. Use of the Resource-Depth request header is recommended.

Examples

The following example shows the complete cURL command and server response for the mem-state GET operation.

URI

http://host:80/rest/operational-state/mem-state

Request Body

```
curl -H "Accept: application/vnd.operational-state.resource+xml" -H "Resource-Depth: 6"
-u "lab:Tester**" http://10.20.229.40:80/rest/operational-state/mem-state
```

Response Body

```
<data xmlns="http://brocade.com/ns/rest" xmlns:y="http://brocade.com/ns/rest" y:self="/
rest/operational-state">
<mem-state xmlns="urn:brocade.com:mgmt:brocade-RAS-operational" y:self="/rest/operational-
state/mem-state">
  <summary y:self="/rest/operational-state/mem-state/summary">
    <memory-used-percentage>41.61</memory-used-percentage>
    <memory-total>12071784</memory-total>
    <memory-total-used>5023012</memory-total-used>
    <memory-total-free>7048772</memory-total-free>
    <memory-low-free>6187144</memory-low-free>
    <memory-high-free>0</memory-high-free>
    <memory-cached>861292</memory-cached>
  </summary>
  <mem-list y:self="/rest/operational-state/mem-state/mem-list">
    <memory-used-percentage>41.61</memory-used-percentage>
    <memory-total>12071784</memory-total>
    <memory-total-used>5022640</memory-total-used>
    <memory-total-free>7049144</memory-total-free>
    <memory-low-free>6187360</memory-low-free>
    <memory-high-free>0</memory-high-free>
    <memory-cached>861388</memory-cached>
    <memory-per-process y:self="/rest/operational-state/mem-state/mem-list/memory-per-
```

```

process/5178">
  <memory-process-id>5178</memory-process-id>
  <memory-process-name>hslagtd</memory-process-name>
  <memory-utilized>8.50</memory-utilized>
  <memory-utilized-vsize>5352432</memory-utilized-vsize>
  <memory-utilized-rss>1035196</memory-utilized-rss>
  <memory-utilized-pss>1030471</memory-utilized-pss>
</memory-per-process>
  <memory-per-process y:self="/rest/operational-state/mem-state/mem-list/memory-per-
process/2692">
  <memory-process-id>2692</memory-process-id>
  <memory-process-name>Dcmd</memory-process-name>
  <memory-utilized>5.00</memory-utilized>
  <memory-utilized-vsize>5205128</memory-utilized-vsize>
  <memory-utilized-rss>609588</memory-utilized-rss>
  <memory-utilized-pss>560648</memory-utilized-pss>
</memory-per-process>
  <memory-per-process y:self="/rest/operational-state/mem-state/mem-list/memory-per-
process/5185">
  <memory-process-id>5185</memory-process-id>
  <memory-process-name>fibagt</memory-process-name>
  <memory-utilized>3.20</memory-utilized>
  <memory-utilized-vsize>1739144</memory-utilized-vsize>
  <memory-utilized-rss>396060</memory-utilized-rss>
  <memory-utilized-pss>327918</memory-utilized-pss>
</memory-per-process>
  <memory-per-process y:self="/rest/operational-state/mem-state/mem-list/memory-per-
process/3237">
  <memory-process-id>3237</memory-process-id>
  <memory-process-name>postgres</memory-process-name>
  <memory-utilized>3.00</memory-utilized>
  <memory-utilized-vsize>408672</memory-utilized-vsize>
  <memory-utilized-rss>362956</memory-utilized-rss>
  <memory-utilized-pss>278516</memory-utilized-pss>
</memory-per-process>
  <memory-per-process y:self="/rest/operational-state/mem-state/mem-list/memory-per-
process/3873">
  <memory-process-id>3873</memory-process-id>
  <memory-process-name>mpls_main</memory-process-name>
  <memory-utilized>2.80</memory-utilized>
  <memory-utilized-vsize>1880548</memory-utilized-vsize>
  <memory-utilized-rss>346236</memory-utilized-rss>
  <memory-utilized-pss>275416</memory-utilized-pss>
</memory-per-process>
  <memory-per-process y:self="/rest/operational-state/mem-state/mem-list/memory-per-
process/3871">
  <memory-process-id>3871</memory-process-id>
  <memory-process-name>ospfd</memory-process-name>
  <memory-utilized>1.80</memory-utilized>
  <memory-utilized-vsize>1557948</memory-utilized-vsize>
  <memory-utilized-rss>226732</memory-utilized-rss>
  <memory-utilized-pss>158470</memory-utilized-pss>
</memory-per-process>
  <memory-per-process y:self="/rest/operational-state/mem-state/mem-list/memory-per-
process/3874">
  <memory-process-id>3874</memory-process-id>
  <memory-process-name>sysdiag</memory-process-name>
  <memory-utilized>1.80</memory-utilized>
  <memory-utilized-vsize>1520860</memory-utilized-vsize>
  <memory-utilized-rss>221400</memory-utilized-rss>
  <memory-utilized-pss>142162</memory-utilized-pss>
</memory-per-process>
  ...
</mem-list>

```

```
<mem-allpart y:self="/rest/operational-state/mem-state/mem-allpart">
  <mem-allpart-sum y:self="/rest/operational-state/mem-state/mem-allpart/mem-allpart-
sum/%22SW/0%22">
    <memory-blade-name>SW/0</memory-blade-name>
    <memory-used-percentage>41.64</memory-used-percentage>
    <memory-total>12071784</memory-total>
    <memory-total-used>5027244</memory-total-used>
    <memory-total-free>7044540</memory-total-free>
    <memory-cached>861464</memory-cached>
  </mem-allpart-sum>
</mem-allpart>
</mem-state>
</data>
```

History

Release version	History
18r.2.00	This API call was introduced.

mctd-client-state-state

Displays the MCT client operational information.

Resource URIs

URI	Description
<base_URI>/operational-state/mctd-client-state-state	Displays the MCT client operational information.
<base_URI>/operational-state/mctd-client-state-state/show-cluster-mctd-client	Displays MCT cluster client states.
<base_URI>/operational-state/mctd-client-state-state/show-cluster-mem-vlan/1/num-vlans	Displays the number of VLANs configured.

Usage Guidelines

Only GET operation is supported. Use of the Resource-Depth request header is recommended.

Examples

The following example uses the GET option to retrieve the configuration details.

URI

http://host:80/rest/operational-state/mctd-client-state-state

Request Body

None

Response Body

```
<mctd-client-state-state xmlns="urn:brocade.com:mgmt:brocade-mct-operational"
y:self="/rest/operational-state/mctd-client-state-state">
  <show-cluster-mem-vlan y:self="/rest/operational-state/mctd-client-state-state/show-
cluster-mem-vlan/56">
    <cluster-id>56</cluster-id>
    <num-vlans>2663</num-vlans>
    <vlan-label-info y:self="/rest/operational-state/mctd-client-state-state/show-cluster-
mem-vlan/56/vlan-label-info/2">
      <vlan-id>2</vlan-id>
      <mcast-label-local>817154</mcast-label-local>
      <mcast-label-remote>817154</mcast-label-remote>
    </vlan-label-info>
    <vlan-label-info y:self="/rest/operational-state/mctd-client-state-state/show-cluster-
mem-vlan/56/vlan-label-info/3">
      <vlan-id>3</vlan-id>
      <mcast-label-local>817155</mcast-label-local>
      <mcast-label-remote>817155</mcast-label-remote>
    </vlan-label-info>
    <vlan-label-info y:self="/rest/operational-state/mctd-client-state-state/show-cluster-
```



```
mem-vlan/56/vlan-label-info/4">  
  <vlan-id>4</vlan-id>  
  <mcast-label-local>817156</mcast-label-local>  
  <mcast-label-remote>817156</mcast-label-remote>  
</vlan-label-info>
```

mct-l2ys-state

Displays the complete member-vlan information

Resource URIs

URI	Description
<base_URI>/operational-state/mct-l2ys-state	Displays the complete member-vlan information
<base_URI>/operational-state/mct-l2ys-state/show-cluster-mem-vlan	Displays the complete member-vlan information.
<base_URI>/operational-state/mct-l2ys-state/show-cluster-mem-vlan/{cluster-id}/num-vlans	Displays the complete member-vlan information for specified cluster-id.

Usage Guidelines

Only GET operation is supported. Use of the Resource-Depth request header is recommended.

Examples

The following example uses the GET option to retrieve the configuration details.

URI

http://host:80/rest/operational-state/mct-l2ys-state

Request Body

None

Response Body

```
<data xmlns="http://brocade.com/ns/rest" xmlns:y="http://brocade.com/ns/rest" y:self="/rest/config/running">
<mct-l2ys-state xmlns="urn:brocade.com:mgmt:brocade-l2sys-operational" y:self="/rest/operational-state/mct-l2ys-state">
  <show-cluster-mem-vlan y:self="/rest/operational-state/mct-l2ys-state/show-cluster-mem-vlan/52">
    <cluster-id>52</cluster-id>
    <num-vlans>2663</num-vlans>
    <vlan-label-info y:self="/rest/operational-state/mct-l2ys-state/show-cluster-mem-vlan/52/vlan-label-info/2">
      <vlan-id>2</vlan-id>
      <unicast-label-local>800770</unicast-label-local>
      <unicast-label-remote>800770</unicast-label-remote>
      <fw-state>true</fw-state>
    </vlan-label-info>
    <vlan-label-info y:self="/rest/operational-state/mct-l2ys-state/show-cluster-mem-vlan/52/vlan-label-info/3">
      <vlan-id>3</vlan-id>
      <unicast-label-local>800771</unicast-label-local>
      <unicast-label-remote>0</unicast-label-remote>
```

```
<fw-state>true</fw-state>
</vlan-label-info>
</show-cluster-mem-vlan>
</mct-l2ys-state>
</data>
```

mct-state

Displays MCT operational information.

Resource URIs

URI	Description
<base_URI>/operational-state/mct-state	Displays MCT operational information.
<base_URI>/operational-state/mct-state/show-cluster/{cluster-id}	Displays the complete client-information list, which includes cluster-id, client-id, client-name, client-esi, client-interface, client-state, active vlan list, configured vlan list
<base_URI>/operational-state/mct-state/show-cluster/{cluster-id}/cluster-name	Displays the cluster name configured.
<base_URI>/operational-state/show-cluster/{cluster-id}/cluster-status	Provides the cluster status: True for Up status, False for Down status.
<base_URI>/operational-state/show-cluster/{cluster-id}/client-isolation-status	Provides the configured client-isolation status(strict mode or Loose mode).
<base_URI>/operational-state/mct-state/show-cluster/1/num-peers	Displays number of peers.
<base_URI>/operational-state/mct-state/show-cluster/1/num-clients	Displays number of clients.
<base_URI>/operational-state/mct-state/show-cluster/1/num-config-vlans	Displays number of configured VLANs.
<base_URI>/operational-state/mct-state/show-cluster/1/num-active-vlans	Displays number of active VLANs.
<base_URI>/operational-state/show-cluster/{cluster-id}/ client-info-list/{cluster-id},{client-id}/client-name	Displays the client-name information.
<base_URI>/operational-state/show-cluster/{cluster-id}/ client-info-list/{cluster-id},{client-id}/client-interface	Displays the configured client-interface information.
<base_URI>/operational-state/mct-state/show-cluster/1/client-info-list/1/1/client-state	Displays client state.
<base_URI>/operational-state/mct-state/show-cluster/1/client-info-list/1/1/num-config-vlans	Displays number of VLANs.

Usage Guidelines

Only GET operation is supported. Use of the Resource-Depth request header is recommended.

Examples

The following example uses the GET option to retrieve the configuration details.

URI

http://host:80/rest/operational-state/mct-state

Request Body

None

Response Body

```
<mct-state xmlns="urn:brocade.com:mgmt:brocade-nsm-operational" y:self="/rest/operational-state/mct-state">  
</mct-state>
```

mpls-state

Displays the MPLS status.

Resource URIs

URI	Description
<base_URI>/rest/operational-state/mpls-state	Displays the MPLS status.

Usage Guidelines

Only GET operation is supported. Use of the Resource-Depth request header is recommended.

Examples

The following example uses the GET option to retrieve the configuration details.

URI

http://host:80/rest/operational-state/mpls-state

Request Body

None

Response Body

```
<mpls-state xmlns="urn:brocade.com:mgmt:brocade-mpls-operational" y:self="/rest/operational-state/mpls-state">
  <ldp y:self="/rest/operational-state/mpls-state/ldp">
    <ldp-out y:self="/rest/operational-state/mpls-state/ldp/ldp-out">
      <ldp-initialized>true</ldp-initialized>
      <lsr-id>1.2.3.4</lsr-id>
      <lsr-id-configured>false</lsr-id-configured>
      <loopback>1</loopback>
      <hello-interval-link>5</hello-interval-link>
      <hello-interval-target>15</hello-interval-target>
      <hold-time-sent-link>15</hold-time-sent-link>
      <hold-time-sent-target>45</hold-time-sent-target>
      <ka-interval>6</ka-interval>
      <ka-multiple>6</ka-multiple>
      <ka-timeout>36</ka-timeout>
      <ka-timeout-default>true</ka-timeout-default>
      <load-sharing>3</load-sharing>
      <advertise-fecs-for-prefix-list>ldp-route-injection</advertise-fecs-for-prefix-list>
      <advertise-fecs-for-prefix-list-exists>true</advertise-fecs-for-prefix-list-exists>
      <inbound-fecs-filtering-prefix-list>&quot;&quot;</inbound-fecs-filtering-prefix-list>
      <inbound-fecs-filtering-prefix-list-exists>>false</inbound-fecs-filtering-prefix-list-exists>
      <outbound-fecs-filtering-prefix-list>&quot;&quot;</outbound-fecs-filtering-prefix-list>
      <outbound-fecs-filtering-prefix-list-exists>>false</outbound-fecs-filtering-prefix-
```

```

list-exists>
  <tunnel-metric>0</tunnel-metric>
  <fec-128-used-for-auto-disc-current>>false</fec-128-used-for-auto-disc-current>
  <fec-128-used-for-auto-disc-configured>>false</fec-128-used-for-auto-disc-configured>
  <end-of-lib>>false</end-of-lib>
  <eol-notification-time>60000</eol-notification-time>
  <tx-silence-time>1000</tx-silence-time>
  <rx-silence-time>1000</rx-silence-time>
  <gr-enable>>false</gr-enable>
  <gr-helper>>false</gr-helper>
  <gr-reconnect-time>0</gr-reconnect-time>
  <gr-max-peer-reconnect-time>0</gr-max-peer-reconnect-time>
  <gr-recovery-time>0</gr-recovery-time>
  <gr-max-peer-recovery-time>0</gr-max-peer-recovery-time>
  <forwarding-state-timer-running>>false</forwarding-state-timer-running>
  <forwarding-state-timer-remaining>0</forwarding-state-timer-remaining>
  <lwd-delay>60</lwd-delay>
  <lwd-default>>true</lwd-default>
</ldp-out>
<interface y:self="/rest/operational-state/mpls-state/ldp/interface">
  <ldp-interface-data y:self="/rest/operational-state/mpls-state/ldp/interface/ldp-
interface-data/%22Ve 101%22%2CVe">
    <ldp-interface-name>&quot;Ve 101&quot;</ldp-interface-name>
    <ldp-interface-type>Ve</ldp-interface-type>
    <ldp-interface-lbbsp>0</ldp-interface-lbbsp>
    <ldp-interface-nbr-cnt>1</ldp-interface-nbr-cnt>
    <ldp-interface-hello-intl>5</ldp-interface-hello-intl>
    <ldp-interface-hello-timeout>15</ldp-interface-hello-timeout>
    <ldp-interface-hello-next>2</ldp-interface-hello-next>
  </ldp-interface-data>
</interface>
<ldp-neighbors y:self="/rest/operational-state/mpls-state/ldp/ldp-neighbors">
  <num-link-neighbors>1</num-link-neighbors>
  <num-targeted-neighbors>1</num-targeted-neighbors>
  <neighbor y:self="/rest/operational-state/mpls-state/ldp/ldp-neighbors/neighbor/
6.6.6.6%2C0">
    <neighbor-ldpid>6.6.6.6</neighbor-ldpid>
    <labelspaceid>0</labelspaceid>
    <neighbor-transport>6.6.6.6</neighbor-transport>
    <interface-name>&quot;Ve 101&quot;</interface-name>
    <max-hold-time>15</max-hold-time>
    <time-left>14</time-left>
    <up-time>&quot;19 hr 22 min 18 sec &quot;</up-time>
    <configured-hold-time>15</configured-hold-time>
    <neighbor-proposed-hold-time>15</neighbor-proposed-hold-time>
  </neighbor>
  <neighbor y:self="/rest/operational-state/mpls-state/ldp/ldp-neighbors/neighbor/
4.4.3.2%2C0">
    <neighbor-ldpid>4.4.3.2</neighbor-ldpid>
    <labelspaceid>0</labelspaceid>
    <neighbor-transport>4.4.3.2</neighbor-transport>
    <interface-name>(targeted)</interface-name>
    <max-hold-time>45</max-hold-time>
    <time-left>35</time-left>
    <up-time>&quot;22 hr 36 min 57 sec &quot;</up-time>
    <configured-hold-time>45</configured-hold-time>
    <neighbor-proposed-hold-time>45</neighbor-proposed-hold-time>
  </neighbor>
</ldp-neighbors>
<ldp-session-summary y:self="/rest/operational-state/mpls-state/ldp/ldp-session-
summary">
  <num-link-sessions>1</num-link-sessions>
  <num-operational-link-sessions>1</num-operational-link-sessions>
  <num-targeted-sessions>1</num-targeted-sessions>

```

```

    <num-operational-targeted-sessions>1</num-operational-targeted-sessions>
  </ldp-session-summary>
  <fec y:self="/rest/operational-state/mpls-state/ldp/fec">
    <ldp-fec-summary y:self="/rest/operational-state/mpls-state/ldp/fec/ldp-fec-
summary">
      <tot-no-of-prefix-fec>3804</tot-no-of-prefix-fec>
      <tot-no-of-prefix-fec-installed>1003</tot-no-of-prefix-fec-installed>
      <tot-no-of-prefix-fec-filtered>0</tot-no-of-prefix-fec-filtered>
      <tot-no-of-vc-fec-128>251</tot-no-of-vc-fec-128>
      <tot-no-of-vc-fec-129>0</tot-no-of-vc-fec-129>
      <tot-no-of-vc-fec-installed>250</tot-no-of-vc-fec-installed>
      <tot-no-of-route-upd-proc-errors>0</tot-no-of-route-upd-proc-errors>
      <tot-no-of-vc-fec-proc-errors>0</tot-no-of-vc-fec-proc-errors>
    </ldp-fec-summary>
    <ldp-fec-prefixes y:self="/rest/operational-state/mpls-state/ldp/fec/ldp-fec-
prefixes">
      <tot-no-of-prefix-fec>3804</tot-no-of-prefix-fec>
      <tot-no-of-prefix-fec-installed>1003</tot-no-of-prefix-fec-installed>
      <tot-no-of-prefix-fec-filtered>0</tot-no-of-prefix-fec-filtered>
      <tot-no-of-prefix-fec-lwd>0</tot-no-of-prefix-fec-lwd>
      <prefix y:self="/rest/operational-state/mpls-state/ldp/fec/ldp-fec-prefixes/
prefix/%221.2.3.4/32%22">
        <destination>1.2.3.4/32</destination>
        <state>current</state>
        <ingress>No</ingress>
        <egress>Yes</egress>
        <filtered>--</filtered>
        <lwd>No</lwd>
        <nexthops y:self="/rest/operational-state/mpls-state/ldp/fec/ldp-fec-prefixes/
prefix/%221.2.3.4/32%22/nexthops/--">
          <nexthop>--</nexthop>
          <out-intf>--</out-intf>
        </nexthops>
      </prefix>
    </ldp-fec-prefixes>
  </fec>
<<OUTPUT TRUNCATED>>

```

mpls-state/auto-bandwidth-template

Configures, modifies and updates a template of auto-bandwidth parameters that can be applied to a path of an LSP.

Resource URIs

URI	Description
<base_URI>/operational-state/mpls-state/auto-bandwidth-template	Displays the auto-bandwidth templates.
<base_URI>/operational-state/mpls-state/auto-bandwidth-template/{name}/adjustment-interval	Displays the adjustment interval - the time interval after which the LSP bandwidth should be adjusted.
<base_URI>/operational-state/mpls-state/auto-bandwidth-template/{name}/adjustment-threshold	Displays the adjustment threshold: bandwidth will be adjusted only if the percentage difference of Max-Sample-BW w.r.t current-BW is greater than this value.
<base_URI>/operational-state/mpls-state/auto-bandwidth-template/{name}/maximum-bandwidth	Displays maximum-bandwidth: the LSP bandwidth can never be greater than this value
<base_URI>/operational-state/mpls-state/auto-bandwidth-template/{name}/minimum-bandwidth	Displays minimum-bandwidth: the LSP bandwidth can never be lower than this value
<base_URI>/operational-state/mpls-state/auto-bandwidth-template/{name}/overflow-limit	Displays overflow-limit: The least number of times the sampled-BW should consecutively overflow adjustment-threshold to trigger premature adjustment.
<base_URI>/operational-state/mpls-state/auto-bandwidth-template/{name}/underflow-limit	Displays underflow-limit: The number of consecutive samples which have to be below the threshold to trigger a premature adjustment.
<base_URI>/operational-state/mpls-state/auto-bandwidth-template/{name}/mode	Displays mode value. Values are monitor-only or monitor-and-signal. If the mode is set to monitor-only, the adjustment of bandwidth will be disabled and only the rate info will be collected.
<base_URI>/operational-state/mpls-state/auto-bandwidth-template/{name}/sample-recording	Displays whether the template is set to record the sample history. Values: enable or disable.
<base_URI>/operational-state/mpls-state/auto-bandwidth-template/{name}/associated-paths-count	Displays the number of LSP paths associated with an auto-bandwidth template.
<base_URI>/operational-state/mpls-state/auto-bandwidth-template/{name}/associated-paths	Displays the LSP paths associated with an auto-bandwidth template.
<base_URI>/operational-state/mpls-state/auto-bandwidth-template/{name}/associated-paths/{lsp-name}/path-name	Displays the path currently selected for a particular LSP.
<base_URI>/operational-state/mpls-state/auto-bandwidth-template/{name}/associated-paths/{lsp-name}/is-active	Displays whether the path for an LSP is active.

Usage Guidelines

Only GET operation is supported. Use of the Resource-Depth request header is recommended.

Examples

The following example uses the GET option to retrieve the configuration details of the auto-bandwidth template "aaa".

URI

http://host:80/rest/operational-state/mpls-state/auto-bandwidth-template/aaa

Request Body

None

Response Body

```
<auto-bandwidth-template xmlns="urn:brocade.com:mgmt:brocade-mpls-operational"
xmlns:y="http://brocade.com/ns/rest"
y:self="/rest/operational-state/mpls-state/auto-bandwidth-template/aaa">
  <name>aaa</name>
  <adjustment-interval>1800</adjustment-interval>
  <adjustment-threshold>0</adjustment-threshold>
  <maximum-bandwidth>2147483647</maximum-bandwidth>
  <minimum-bandwidth>5000</minimum-bandwidth>
  <overflow-limit>0</overflow-limit>
  <underflow-limit>0</underflow-limit>
  <mode>false</mode>
  <sample-recording>false</sample-recording>
  <associated-paths-count>0</associated-paths-count>
</auto-bandwidth-template>
```

mpls-state/autobw-threshold-table-entry

Displays the threshold table with the range of current-bandwidth and the corresponding absolute adjustment-threshold.

Resource URIs

URI	Description
<base_URI>/operational-state/mpls-state/autobw-threshold-table-entry	Displays the threshold table with the range of current-bandwidth and the corresponding absolute adjustment-threshold.
<base_URI>/operational-state/mpls-state/autobw-threshold-table-entry/{bandwidth}/threshold	Displays the absolute adjustment-threshold corresponding to the bandwidth.
<base_URI>/operational-state/mpls-state/autobw-threshold-table-entry/{bandwidth}/is-percentage-threshold	Displays whether percentage-based threshold method is used. Boolean value.

Usage Guidelines

Only GET operation is supported. Use of the Resource-Depth request header is recommended.

Examples

The following example uses the GET option to retrieve the threshold table parameters.

URI

http://host:80/rest/operational-state/mpls-state/autobw-threshold-table-entry

Request Body

None

Response Body

```
<<autobw-threshold-table-entry xmlns="urn:brocade.com:mgmt:brocade-mpls-operational"
xmlns:y="http://brocade.com/ns/rest"
y:self="/rest/operational-state/mpls-state/autobw-threshold-table-entry/567">
  <bandwidth>567</bandwidth>
  <threshold>800</threshold>
  <is-percentage-threshold>>false</is-percentage-threshold>
</autobw-threshold-table-entry>
<autobw-threshold-table-entry xmlns="urn:brocade.com:mgmt:brocade-mpls-operational"
xmlns:y="http://brocade.com/ns/rest"
y:self="/rest/operational-state/mpls-state/autobw-threshold-table-entry/1000">
  <bandwidth>1000</bandwidth>
  <threshold>500</threshold>
  <is-percentage-threshold>>false</is-percentage-threshold>
</autobw-threshold-table-entry>
<autobw-threshold-table-entry xmlns="urn:brocade.com:mgmt:brocade-mpls-operational"
```

```
xmlns:y="http://brocade.com/ns/rest"
y:self="/rest/operational-state/mpls-state/autobw-threshold-table-entry/10000">
  <bandwidth>10000</bandwidth>
  <threshold>3453</threshold>
  <is-percentage-threshold>false</is-percentage-threshold>
</autobw-threshold-table-entry>
<autobw-threshold-table-entry xmlns="urn:brocade.com:mgmt:brocade-mpls-operational"
xmlns:y="http://brocade.com/ns/rest"
y:self="/rest/operational-state/mpls-state/autobw-threshold-table-entry/2147483647">
  <bandwidth>2147483647</bandwidth>
  <threshold>10</threshold>
  <is-percentage-threshold>true</is-percentage-threshold>
</autobw-threshold-table-entry>
```

mpls-state/autobw-threshold-table-summary

This command displays the autobandwidth-threshold table summary.

Resource URIs

URI	Description
<base_URI>/operational-state/mpls-state/autobw-threshold-table-summary	Displays the autobandwidth-threshold table summary.
<base_URI>/operational-state/mpls-state/autobw-threshold-table-summary/total-number-of-autobw-threshold-table-entries	Displays the number of entries in the threshold table.

Usage Guidelines

Only GET operation is supported. Use of the Resource-Depth request header is recommended.

Examples

The following example uses the GET option to retrieve the threshold table summary.

URI

http://host:80/rest/operational-state/mpls-state/autobw-threshold-table-summary

Request Body

None

Response Body

```
<autobw-threshold-table-summary xmlns="urn:brocade.com:mgmt:brocade-mpls-operational"
xmlns:y="http://brocade.com/ns/rest"
y:self="/rest/operational-state/mpls-state/autobw-threshold-table-summary">
  <total-number-of-autobw-threshold-table-entries>4</total-number-of-autobw-threshold-
table-entries>
</autobw-threshold-table-summary>
```

mpls-state/dynamic-bypass

Displays MPLS dynamic bypass configuration.

Resource URIs

URI	Description
<base_URI>/operational-state/mpls-state/dynamic-bypass	Displays MPLS dynamic bypass configuration.
<base_URI>/operational-state/mpls-state/dynamic-bypass/dynamic-bypass-global	Displays global MPLS dynamic bypass configuration.
<base_URI>/operational-state/mpls-state/dynamic-bypass/dynamic-bypass-global/config-enable	Displays whether dynamic bypass is enabled globally.
<base_URI>/operational-state/mpls-state/dynamic-bypass/dynamic-bypass-global/config-enable-all	Displays whether dynamic bypass is enabled on all MPLS interfaces.
<base_URI>/operational-state/mpls-state/dynamic-bypass/dynamic-bypass-global/reoptimize-timer	Displays status of reoptimization timer for dynamic bypasses.
<base_URI>/operational-state/mpls-state/dynamic-bypass/dynamic-bypass-global/max-bypasses-per-mp	Displays maximum number of dynamic bypass LSPs that can be created per Merge Point.
<base_URI>/operational-state/mpls-state/dynamic-bypass/dynamic-bypass-global/max-bypasses	Displays maximum number of dynamic bypass LSPs that can be created in the system.
<base_URI>/operational-state/mpls-state/dynamic-bypass/dynamic-bypass-global/bypass-count	Displays dynamic bypass count.
<base_URI>/operational-state/mpls-state/dynamic-bypass/dynamic-bypass-interface	Displays details of dynamic bypass on MPLS interface.
<base_URI>/operational-state/mpls-state/dynamic-bypass/dynamic-bypass-interface/<if-index>/active-status	Displays active status: Enabled indicates that net effect of global and local configuration enable leads to status is UP. Disabled indicates either local or global admin is DOWN.
<base_URI>/operational-state/mpls-state/dynamic-bypass/dynamic-bypass-interface/<if-index>/admin-type	Displays whether dynamic bypass configuration on the interface is because of local (interface) or global (MPLS device) mode configuration.
<base_URI>/operational-state/mpls-state/dynamic-bypass/dynamic-bypass-interface/<if-index>/admin-status	Displays when the dynamic bypass is enabled on the interface. UP indicates interface dynamic bypass is admin-config enabled, DOWN implies admin-config disabled.
<base_URI>/operational-state/mpls-state/dynamic-bypass/dynamic-bypass-interface/<if-index>/hop-limit	Displays hop limit.
<base_URI>/operational-state/mpls-state/dynamic-bypass/dynamic-bypass-interface/<if-index>/tie-breaking	Displays tie breaking mode for multiple equal cost paths. Allowed values are: random, least-fill, most-fill.

URI	Description
<base_URI>/operational-state/mpls-state/dynamic-bypass/dynamic-bypass-interface/<if-index>/cos	Displays CoS value.
<base_URI>/operational-state/mpls-state/dynamic-bypass/dynamic-bypass-interface/<if-index>/cspf-comp-mode	Displays bypass CSPF computation mode. Values are use-te-metric or use-igp-metric.
<base_URI>/operational-state/mpls-state/dynamic-bypass/dynamic-bypass-interface/<if-index>/setup-priority	Displays setup priority. Range is 0-7. 0 represents the highest priority.
<base_URI>/operational-state/mpls-state/dynamic-bypass/dynamic-bypass-interface/<if-index>/hold-priority	Displays hold priority. Range is 0-7
<base_URI>/operational-state/mpls-state/dynamic-bypass/dynamic-bypass-interface/<if-index>/traffic-eng-max-rate	Displays traffic maximum rate. Range is 0-2147483647 kbps.
<base_URI>/operational-state/mpls-state/dynamic-bypass/dynamic-bypass-interface/<if-index>/traffic-eng-mean-rate	Displays traffic mean rate. Range is 0-2147483647 kbps.
<base_URI>/operational-state/mpls-state/dynamic-bypass/dynamic-bypass-interface/<if-index>/traffic-eng-max-burst	Displays traffic maximum burst rate. Range is 0-2147483647 kbps.
<base_URI>/operational-state/mpls-state/dynamic-bypass/dynamic-bypass-interface/<if-index>/from-addr	Displays IPv4 from-address.
<base_URI>/operational-state/mpls-state/dynamic-bypass/dynamic-bypass-interface/<if-index>/reoptimize-timer	Displays reoptimization timer value for the Adaptive Bypass LSP reoptimization. Range: 300 to 65535 seconds.
<base_URI>/operational-state/mpls-state/dynamic-bypass/dynamic-bypass-interface/<if-index>/adaptive	Displays whether the dynamic bypass LSPs are adaptive or non-adaptive.
<base_URI>/operational-state/mpls-state/dynamic-bypass/dynamic-bypass-interface/<if-index>/record-route	Displays whether the setting to record route is enabled or disabled.
<base_URI>/operational-state/mpls-state/dynamic-bypass/dynamic-bypass-interface/<if-index>/name-prefix	Displays name prefix for the dynamic bypass LSPs.
<base_URI>/operational-state/mpls-state/dynamic-bypass/dynamic-bypass-interface/<if-index>/primary-path	Displays the configured explicit path for the dynamic bypass LSPs that are created for a protected interface.
<base_URI>/operational-state/mpls-state/dynamic-bypass/dynamic-bypass-interface/<if-index>/max-bypasses-per-mp	Displays the limit for total number of dynamic bypass LSPs that can be created to a merge point.
<base_URI>/operational-state/mpls-state/dynamic-bypass/dynamic-bypass-interface/<if-index>/bypass-count	Displays dynamic bypass count for an interface,

URI	Description
<base_URI>/operational-state/mpls-state/dynamic-bypass/dynamic-bypass-interface/<if-index>/exclude-any	Displays number of admin-group configured as exclude-any.
<base_URI>/operational-state/mpls-state/dynamic-bypass/dynamic-bypass-interface/<if-index>/include-all	Displays number of admin-group configured as include-all.
<base_URI>/operational-state/mpls-state/dynamic-bypass/dynamic-bypass-interface/<if-index>/include-any	Displays number of admin-group configured as include-any.
<base_URI>/operational-state/mpls-state/dynamic-bypass/dynamic-bypass-interface/<if-index>/status-flags	Displays status flag number.
<base_URI>/operational-state/mpls-state/dynamic-bypass/dynamic-bypass-interface/<if-index>/mp-count	Displays number of merge points.
<base_URI>/operational-state/mpls-state/dynamic-bypass/dynamic-bypass-interface/<if-index>/mp-infos	Displays router ID address and bypass count for merge points.
<base_URI>/operational-state/mpls-state/dynamic-bypass/dynamic-bypass-interface/<if-index>/mp-infos/{router-id}/bypass-count	Displays bypass count per router ID address for a merge point.

Usage Guidelines

Only GET operation is supported. Use of the Resource-Depth request header is recommended.

Examples

The following example uses the GET option to retrieve the configuration details.

URI

http://host:80/rest/operational-state/mpls-state/dynamic-bypass

Request Body

None

Response Body

```
<dynamic-bypass xmlns="urn:brocade.com:mgmt:brocade-mpls-operational" xmlns:y="http://
brocade.com/ns/rest"
y:self="/rest/operational-state/mpls-state/dynamic-bypass">
  <dynamic-bypass-global y:self="/rest/operational-state/mpls-state/dynamic-bypass/
dynamic-bypass-global">
    <config-enable>2</config-enable>
    <config-enable-all>0</config-enable-all>
    <reoptimize-timer>0</reoptimize-timer>
```



```
<max-bypasses-per-mp>250</max-bypasses-per-mp>
<max-bypasses>250</max-bypasses>
<bypass-count>1</bypass-count>
</dynamic-bypass-global>
<dynamic-bypass-interface y:self="/rest/operational-state/mpls-state/dynamic-bypass/
dynamic-bypass-interface/%22Eth
1/18%22%2Cethernet-interface">
  <if-name>Eth 1/18</if-name>
  <if-type>ethernet-interface</if-type>
</dynamic-bypass-interface>
</dynamic-bypass>
```

mpls-state/forwarding-entry

Displays information on forward entry.

Resource URIs

URI	Description
<base_URI>rest/operational-state/mpls-state/forwarding-entry	Displays information on forward entry.

Usage Guidelines

Only GET operation is supported. Use of the Resource-Depth request header is recommended.

Examples

URI

http://80:/rest/operational-state/mpls-state/forwarding-entry

Request Body

None

Response Body

```
<forwarding-entry xmlns="urn:brocade.com:mgmt:brocade-mpls-operational" xmlns:y="http://
brocade.com/ns/rest"
y:self="/rest/operational-state/mpls-state/forwarding-entry/1%2C0">
  <entry-index>1</entry-index>
  <sync-index>0</sync-index>
  <dest-ip-prefix>4.4.3.2/32</dest-ip-prefix>
  <out-label>2048</out-label>
  <protocol>mpls-protocol-rsvp</protocol>
  <out-interface-name>&quot;Ve 101&quot;</out-interface-name>
  <nexthop-ip-addr>16.16.16.2</nexthop-ip-addr>
</forwarding-entry>
```

mpls-state/interface

Displays the MPLS interface.

Resource URIs

URI	Description
<base URI>/rest/operational-state/mpls-state/interface	Displays the MPLS interface.

Usage Guidelines

Only GET operation is supported. Use of the Resource-Depth request header is recommended.

Examples

URI

http://host:80/rest/operational-state/mpls-state/interface

Request Body

None

Response Body

```
<interface xmlns="urn:brocade.com:mgmt:brocade-mpls-operational" xmlns:y="http://
brocade.com/ns/rest"
y:self="/rest/operational-state/mpls-state/interface/1207959653">
  <interface-index>1207959653</interface-index>
  <interface-name>&quot;Ve 101&quot;</interface-name>
  <admin-status>true</admin-status>
  <oper-status>true</oper-status>
  <mtu>1500</mtu>
  <bypass-lsp-count>0</bypass-lsp-count>
  <max-lsp-priority-level>8</max-lsp-priority-level>
  <is-ldp-enabled>true</is-ldp-enabled>
  <ldp-tunnel-count>1003</ldp-tunnel-count>
  <ldp-transit-tunnel-count>0</ldp-transit-tunnel-count>
  <is-gre-port>false</is-gre-port>
  <admin-group>0</admin-group>
  <admin-group-max>31</admin-group-max>
  <admin-group-min>0</admin-group-min>
  <max-bandwidth>299999985</max-bandwidth>
  <max-resv-bandwidth>299999985</max-resv-bandwidth>
  <resv-bandwidth>299999985 299999985 299999985 299999985 299999985 299999985 299999985
299999985</resv-bandwidth>
  <advert-unreserved-bandwidth>299999985 299999985 299999985 299999985 299999985
299999985 299999985 299999985</advert-unreserved-bandwidth>
  <under-provisioned-bandwidth>0 0 0 0 0 0 0 0</under-provisioned-bandwidth>
</interface>
```

mpls-state/ldp

Retrieves LDP information.

Resource URIs

URI	Description
<base_URI>/operational-state/mpls-state/ldp	Retrieves LDP information.

Usage Guidelines

Only GET operation is supported. Use of the Resource-Depth request header is recommended.

Examples

URI

https://host:80/rest/operational-state/mpls-state/ldp

Request Body

None

Response Body

```
<ldp xmlns="urn:brocade.com:mgmt:brocade-mpls-operational" xmlns:y="http://brocade.com/ns/rest"
y:self="/rest/operational-state/mpls-state/ldp">
  <ldp-out y:self="/rest/operational-state/mpls-state/ldp/ldp-out">
    <ldp-initialized>true</ldp-initialized>
    <lsr-id>1.2.3.4</lsr-id>
    <lsr-id-configured>false</lsr-id-configured>
    <loopback>1</loopback>
    <hello-interval-link>5</hello-interval-link>
    <hello-interval-target>15</hello-interval-target>
    <hold-time-sent-link>15</hold-time-sent-link>
    <hold-time-sent-target>45</hold-time-sent-target>
    <ka-interval>6</ka-interval>
    <ka-multiple>6</ka-multiple>
    <ka-timeout>36</ka-timeout>
    <ka-timeout-default>true</ka-timeout-default>
    <load-sharing>3</load-sharing>
    <advertise-fecs-for-prefix-list>ldp-route-injection</advertise-fecs-for-prefix-list>
    <advertise-fecs-for-prefix-list-exists>true</advertise-fecs-for-prefix-list-exists>
    <inbound-fecs-filtering-prefix-list>&quot;&quot;</inbound-fecs-filtering-prefix-list>
    <inbound-fecs-filtering-prefix-list-exists>>false</inbound-fecs-filtering-prefix-list-exists>
    <outbound-fecs-filtering-prefix-list>&quot;&quot;</outbound-fecs-filtering-prefix-list>
    <outbound-fecs-filtering-prefix-list-exists>>false</outbound-fecs-filtering-prefix-list-exists>
    <tunnel-metric>0</tunnel-metric>
    <fec-128-used-for-auto-disc-current>false</fec-128-used-for-auto-disc-current>
```

```
<fec-128-used-for-auto-disc-configured>>false</fec-128-used-for-auto-disc-configured>
<end-of-lib>>false</end-of-lib>
<eol-notification-time>60000</eol-notification-time>
<tx-silence-time>1000</tx-silence-time>
<rx-silence-time>1000</rx-silence-time>
<gr-enable>>false</gr-enable>
<gr-helper>>false</gr-helper>
<gr-reconnect-time>0</gr-reconnect-time>
<gr-max-peer-reconnect-time>0</gr-max-peer-reconnect-time>
<gr-recovery-time>0</gr-recovery-time>
<gr-max-peer-recovery-time>0</gr-max-peer-recovery-time>
<forwarding-state-timer-running>>false</forwarding-state-timer-running>
<forwarding-state-timer-remaining>0</forwarding-state-timer-remaining>
<lwd-delay>60</lwd-delay>
<lwd-default>>true</lwd-default>
</ldp-out>
</ldp>
```

mpls-state/ldp/fec

Displays LDP FEC summary.

Resource URIs

URI	Description
<base_URI>/operational-state/mpls-state/ldp/fec	Displays LDP FEC summary.

Usage Guidelines

Only GET operation is supported. Use of the Resource-Depth request header is recommended.

Examples

URI

http://host:80/rest/operational-state/mpls-state/ldp/fec

Request Body

None

Response Body

```
<fec xmlns="urn:brocade.com:mgmt:brocade-mpls-operational" xmlns:y="http://brocade.com/ns/rest"
y:self="/rest/operational-state/mpls-state/ldp/fec">
  <ldp-fec-summary y:self="/rest/operational-state/mpls-state/ldp/fec/ldp-fec-summary">
    <tot-no-of-prefix-fec>3804</tot-no-of-prefix-fec>
    <tot-no-of-prefix-fec-installed>1003</tot-no-of-prefix-fec-installed>
    <tot-no-of-prefix-fec-filtered>0</tot-no-of-prefix-fec-filtered>
    <tot-no-of-vc-fec-128>251</tot-no-of-vc-fec-128>
    <tot-no-of-vc-fec-129>0</tot-no-of-vc-fec-129>
    <tot-no-of-vc-fec-installed>250</tot-no-of-vc-fec-installed>
    <tot-no-of-route-upd-proc-errors>0</tot-no-of-route-upd-proc-errors>
    <tot-no-of-vc-fec-proc-errors>0</tot-no-of-vc-fec-proc-errors>
  </ldp-fec-summary>
  <ldp-fec-prefixes y:self="/rest/operational-state/mpls-state/ldp/fec/ldp-fec-prefixes">
    <tot-no-of-prefix-fec>3804</tot-no-of-prefix-fec>
    <tot-no-of-prefix-fec-installed>1003</tot-no-of-prefix-fec-installed>
    <tot-no-of-prefix-fec-filtered>0</tot-no-of-prefix-fec-filtered>
    <tot-no-of-prefix-fec-lwd>0</tot-no-of-prefix-fec-lwd>
    <prefix y:self="/rest/operational-state/mpls-state/ldp/fec/ldp-fec-prefixes/prefix/
%221.2.3.4/32%22">
      <destination>1.2.3.4/32</destination>
      <state>current</state>
      <ingress>No</ingress>
      <egress>Yes</egress>
      <filtered>-</filtered>
      <lwd>No</lwd>
      <nexthops y:self="/rest/operational-state/mpls-state/ldp/fec/ldp-fec-prefixes/
prefix/%221.2.3.4/32%22/nexthops/--">
```

```
    <nexthop>--</nexthop>  
    <out-intf>--</out-intf>  
  </nexthops>  
  </prefix>  
</ldp-fec-prefixes>  
</fec>
```

mpls-state/ldp/fec/ldp-fec-prefix-prefix

Displays information on the LDP FEC prefix of prefixes.

Resource URIs

URI	Description
<base_URI>/operational-state/mpls-state/ldp-fec-prefix-prefix	Displays information on the LDP FEC prefix of prefixes.

Usage Guidelines

Only GET operation is supported. Use of the Resource-Depth request header is recommended.

Examples

URI

http://host:80/rest/operational-state/mpls-state/ldp-fec-prefix-prefix

Request Body

None

Response Body

```
<ldp-fec-prefix-prefix xmlns="urn:brocade.com:mgmt:brocade-mpls-operational"
xmlns:y="http://brocade.com/ns/rest"
y:self="/rest/operational-state/mpls-state/ldp/fec/ldp-fec-prefix-prefix">
  <prefix>1.2.3.4/32</prefix>
  <prefix-feccb>1402059352</prefix-feccb>
  <prefix-idx>7507</prefix-idx>
  <prefix-type>2</prefix-type>
  <prefix-pend-notif>Up</prefix-pend-notif>
  <prefix-state>current</prefix-state>
  <prefix-ingress>No</prefix-ingress>
  <prefix-egress>Yes</prefix-egress>
  <prefix-um-dist-done>Yes</prefix-um-dist-done>
  <prefix-lwd>Inactive</prefix-lwd>
  <prefix-lwd-started>" N/A"</prefix-lwd-started>
  <prefix-is-ldp-o-rsvp>false</prefix-is-ldp-o-rsvp>
  <prefix-excess-dms>false</prefix-excess-dms>
</ldp-fec-prefix-prefix>
```

mpls-state/ldp/fec/ldp-fec-prefixes

Displays the LDP FEC prefixes.

Resource URIs

URI	Description
<base_URI>/operational-state/mpls-state/ldp/fec/ldp-fec-prefixes	Displays the LDP FEC prefixes.

Usage Guidelines

Only GET operation is supported. Use of the Resource-Depth request header is recommended.

Examples

URI

http://host:80/operational-state/mpls-state/ldp/fec/ldp-fec-prefixes

Request Body

None

Response Body

```
<ldp-fec-prefixes xmlns="urn:brocade.com:mgmt:brocade-mpls-operational" xmlns:y="http://
brocade.com/ns/rest"
y:self="/rest/operational-state/mpls-state/ldp/fec/ldp-fec-prefixes">
  <tot-no-of-prefix-fec>3804</tot-no-of-prefix-fec>
  <tot-no-of-prefix-fec-installed>1003</tot-no-of-prefix-fec-installed>
  <tot-no-of-prefix-fec-filtered>0</tot-no-of-prefix-fec-filtered>
  <tot-no-of-prefix-fec-lwd>0</tot-no-of-prefix-fec-lwd>
  <prefix y:self="/rest/operational-state/mpls-state/ldp/fec/ldp-fec-prefixes/prefix/
%221.2.3.4/32%22">
    <destination>1.2.3.4/32</destination>
    <state>current</state>
    <ingress>No</ingress>
    <egress>Yes</egress>
    <filtered>--</filtered>
    <lwd>No</lwd>
    <nexthops y:self="/rest/operational-state/mpls-state/ldp/fec/ldp-fec-prefixes/prefix/
%221.2.3.4/32%22/nexthops/--">
      <nexthop>--</nexthop>
      <out-intf>--</out-intf>
    </nexthops>
  </prefix>
</ldp-fec-prefixes>
```

mpls-state/ldp/fec/ldp-fec-summary

Displays the LDP FEC summary.

Resource URIs

URI	Description
<base_URI>/operational-state/mpls-state/ldp/fec/ldp-fec-summary	Displays the LDP FEC summary.

Usage Guidelines

Only GET operation is supported. Use of the Resource-Depth request header is recommended.

Examples

URI

`http://host:80/rest/operational-state/mpls-state/ldp/fec/ldp-fec-summary>`

Request Body

None

Response Body

```
<ldp-fec-summary xmlns="urn:brocade.com:mgmt:brocade-mpls-operational" xmlns:y="http://
brocade.com/ns/rest"
y:self="/rest/operational-state/mpls-state/ldp/fec/ldp-fec-summary">
  <tot-no-of-prefix-fec>3804</tot-no-of-prefix-fec>
  <tot-no-of-prefix-fec-installed>1003</tot-no-of-prefix-fec-installed>
  <tot-no-of-prefix-fec-filtered>0</tot-no-of-prefix-fec-filtered>
  <tot-no-of-vc-fec-128>251</tot-no-of-vc-fec-128>
  <tot-no-of-vc-fec-129>0</tot-no-of-vc-fec-129>
  <tot-no-of-vc-fec-installed>250</tot-no-of-vc-fec-installed>
  <tot-no-of-route-upd-proc-errors>0</tot-no-of-route-upd-proc-errors>
  <tot-no-of-vc-fec-proc-errors>0</tot-no-of-vc-fec-proc-errors>
</ldp-fec-summary>
```

mpls-state/ldp/fec/ldp-fec-vcs

Displays information on the LDP FEC VCS.

Resource URIs

URI	Description
<base_URI>/operational-state/mpls-state/ldp/fec/ldp-fec-vcs	Displays information on the LDP FEC VCS.

Usage Guidelines

Only GET operation is supported. Use of the Resource-Depth request header is recommended.

Examples

URI

http://host:80/rest/operational-state/mpls-state/ldp/fec/ldp-fec-vcs

Request Body

None

Response Body

```
<ldp-fec-vcs xmlns="urn:brocade.com:mgmt:brocade-mpls-operational" xmlns:y="http://
brocade.com/ns/rest"
y:self="/rest/operational-state/mpls-state/ldp/fec/ldp-fec-vcs">
  <tot-no-of-vc-fec>251</tot-no-of-vc-fec>
  <tot-no-of-vc-fec-installed>250</tot-no-of-vc-fec-installed>
  <vc y:self="/rest/operational-state/mpls-state/ldp/fec/ldp-fec-vcs/vc/4.4.3.2">
    <peer-id>4.4.3.2</peer-id>
    <peer-lblspc>0</peer-lblspc>
    <state>current</state>
    <vc-id>1</vc-id>
    <peer-vc-type>4</peer-vc-type>
    <peer-fec-type>128</peer-fec-type>
    <ingress>Yes</ingress>
    <egress>Yes</egress>
  </vc>
  <key y:self="/rest/operational-state/mpls-state/ldp/fec/ldp-fec-vcs/key">
  </key>
</ldp-fec-vcs>
```

mpls-state/ldp/interface

LDP interface information.

Resource URIs

URI	Description
/rest/operational-state/mpls-state/ldp/interface	Displays LDP interface information.

Usage Guidelines

Only GET operation is supported. Use of the Resource-Depth request header is recommended.

Examples

URI

http://host:80//rest/operational-state/mpls-state/ldp/interface

Request Body

None

Response Body

```
<ldp-interface-data y:self="/rest/operational-state/mpls-state/ldp/interface/ldp-
interface-data/%22Ve 101%22%2Cve">
  <ldp-interface-name>&quot;Ve 101&quot;</ldp-interface-name>
  <ldp-interface-type>Ve</ldp-interface-type>
  <ldp-interface-lbbsp>0</ldp-interface-lbbsp>
  <ldp-interface-nbr-cnt>1</ldp-interface-nbr-cnt>
  <ldp-interface-hello-int1>5</ldp-interface-hello-int1>
  <ldp-interface-hello-timeout>15</ldp-interface-hello-timeout>
  <ldp-interface-hello-next>2</ldp-interface-hello-next>
</ldp-interface-data>
</interface>
```

mpls-state/ldp/ldp-session

Displays information on the LDP session.

Resource URIs

URI	Description
<base-URI>/operational-state/mpls-state/ldp/ldp-session	Displays information on the LDP session.
<base_URI>operational-state/mpls-state/ldp/ldp-session/(ip-address)	Displays the LDP session IP address.
<base_URI>/operational-state/mpls-state/ldp/ldp-session/ip/session-ldp-stats	Displays LDP session status.

Usage Guidelines

Only GET operation is supported. Use of the Resource-Depth request header is recommended.

Examples

URI

http://host:80/rest/operational-state/mpls-state/ldp/ldp-session

Request Body

None

Response Body

```
<ldp-session xmlns="urn:brocade.com:mgmt:brocade-mpls-operational" xmlns:y="http://
brocade.com/ns/rest"
y:self="/rest/operational-state/mpls-state/ldp/ldp-session/4.4.3.2:0">
  <peer-ldp-id>4.4.3.2:0</peer-ldp-id>
  <peer-lblspc-id>"&quot;&quot;</peer-lblspc-id>
  <state>Operational</state>
  <adjacency>Targeted</adjacency>
  <role>Passive</role>
  <max-hold>36</max-hold>
  <time-left>31</time-left>
  <session-status>Up</session-status>
  <local-ldp-id>1.2.3.4:0</local-ldp-id>
  <local-lblspc-id>"&quot;&quot;</local-lblspc-id>
  <next-keepalive>3</next-keepalive>
  <entity-index>2</entity-index>
  <targeted-adj-added>Yes</targeted-adj-added>
  <is-retry>>false</is-retry>
  <next-retry>0</next-retry>
  <keepalive-interval>6000</keepalive-interval>
  <local-keepalive-timeout>36</local-keepalive-timeout>
  <peer-proposed-keepalive-timeout>36</peer-proposed-keepalive-timeout>
```

```

<session-up-time>&quot;22 hr 44 min 19 sec &quot;</session-up-time>
<tcp-conn-local>1.2.3.4:646</tcp-conn-local>
<tcp-conn-remote>4.4.3.2:13603</tcp-conn-remote>
<tcp-state>ESTABLISHED</tcp-state>
<num-fecs-received-from-peer>251</num-fecs-received-from-peer>
<num-fecs-installed-from-peer>250</num-fecs-installed-from-peer>
<is-fecs-pending-uninstall>>false</is-fecs-pending-uninstall>
<num-fecs-filtered-out>0</num-fecs-filtered-out>
<num-fecs-filtered-in>0</num-fecs-filtered-in>
<filter-prefix-list-exists>>false</filter-prefix-list-exists>
<is-only-gr-valid>>false</is-only-gr-valid>
<gr-enabled>>false</gr-enabled>
<peer-reconnect-time>0</peer-reconnect-time>
<peer-recovery-time>0</peer-recovery-time>
<reconnect-time-in-use>0</reconnect-time-in-use>
<reconnect-time-remaining>0</reconnect-time-remaining>
<recovery-time-in-use>0</recovery-time-in-use>
<recovery-time-remaining>0</recovery-time-remaining>
<local-eol-unrecognized-notification>>false</local-eol-unrecognized-notification>
<remote-eol-unrecognized-notification>>false</remote-eol-unrecognized-notification>
<does-session-support-eol>>false</does-session-support-eol>
<local-state>>true</local-state>
<remote-state>>false</remote-state>
<eol-notification-time>0</eol-notification-time>
<eol-notification-time-remaining>0</eol-notification-time-remaining>
<eol-tx-label-silence-time>0</eol-tx-label-silence-time>
<eol-tx-label-silence-time-remaining>0</eol-tx-label-silence-time-remaining>
<eol-rx-label-silence-time>1000</eol-rx-label-silence-time>
<eol-rx-label-silence-time-remaining>0</eol-rx-label-silence-time-remaining>
<filtered>enum=0</filtered>
<interfaces>(targeted)</interfaces>
<addresses>4.4.3.2 34.34.34.2 45.45.45.1</addresses>
<session-ldp-stats y:self="/rest/operational-state/mpls-state/ldp/ldp-session/4.4.3.2:0/
session-ldp-stats">
  <ldp-protocol-errors-instance-total y:self="/rest/operational-state/mpls-state/ldp/
ldp-session/4.4.3.2:0/session-ldp-stats/
ldp-protocol-errors-instance-total">
    </ldp-protocol-errors-instance-total>
  <ldp-protocol-stats-instance-total y:self="/rest/operational-state/mpls-state/ldp/ldp-
session/4.4.3.2:0/session-ldp-stats/
ldp-protocol-stats-instance-total">
    </ldp-protocol-stats-instance-total>
  </session-ldp-stats>
</ldp-session>

```

mpls-state/ldp/ldp-session-summary

Displays the LDP session summary.

Resource URIs

URI	Description
<base_URI>/operational-state/mpls-state/ldp/ldp-session-summary	Displays the LDP session summary.

Usage Guidelines

Only GET operations is supported. Use of the Resource-Depth request header is recommended.

Examples

URI

http://host:80/rest/operational-state/mpls-state/ldp/ldp-session-summary

Request Body

None

Response Body

```
<ldp-session-summary xmlns="urn:brocade.com:mgmt:brocade-mpls-operational"
xmlns:y="http://brocade.com/ns/rest"
y:self="/rest/operational-state/mpls-state/ldp/ldp-session-summary">
  <num-link-sessions>1</num-link-sessions>
  <num-operational-link-sessions>1</num-operational-link-sessions>
  <num-targeted-sessions>1</num-targeted-sessions>
  <num-operational-targeted-sessions>1</num-operational-targeted-sessions>
</ldp-session-summary>
```

mpls-state/ldp/statistics

Displays the MPLS traffic statistics.

Resource URIs

URI	Description
<base_URI>/operational-state/mpls-state/ldp/statistics	Displays the MPLS traffic statistics.

Usage Guidelines

Only GET operation is supported. Use of the Resource-Depth request header is recommended.

Examples

The following example uses the GET option to retrieve the configuration details.

URI

http://host:80/rest/operational-state/mpls-state/ldp/statistics

Request Body

None

Response Body

```
<statistics xmlns="urn:brocade.com:mgmt:brocade-mpls-operational" xmlns:y="http://
brocade.com/ns/rest"
y:self="/rest/operational-state/mpls-state/ldp/statistics">
  <ldp-protocol-errors-instance-total y:self="/rest/operational-state/mpls-state/ldp/
statistics/
ldp-protocol-errors-instance-total">
    <protocol-errors y:self="/rest/operational-state/mpls-state/ldp/statistics/
ldp-protocol-errors-instance-total/protocol-errors/0">
      <error-type>0</error-type>
      <count>0</count>
    </protocol-errors>
    <protocol-errors y:self="/rest/operational-state/mpls-state/ldp/statistics/ldp-
protocol-errors-instance-total/
protocol-errors/1">
      <error-type>1</error-type>
      <count>0</count>
    </protocol-errors>
    <protocol-errors y:self="/rest/operational-state/mpls-state/ldp/statistics/ldp-
protocol-errors-instance-total/
protocol-errors/2">
      <error-type>2</error-type>
      <count>0</count>
    </protocol-errors>
    <protocol-errors y:self="/rest/operational-state/mpls-state/ldp/statistics/ldp-
protocol-errors-instance-total/
```



```
protocol-errors/3">
  <error-type>3</error-type>
  <count>0</count>
</protocol-errors>
<protocol-errors y:self="/rest/operational-state/mpls-state/ldp/statistics/ldp-
protocol-errors-instance-total/
protocol-errors/4">
  <error-type>4</error-type>
  <count>0</count>
</protocol-errors>
<protocol-errors y:self="/rest/operational-state/mpls-state/ldp/statistics/ldp-
protocol-errors-instance-total/
protocol-errors/5">
  <error-type>5</error-type>
  <count>0</count>
</protocol-errors>
<protocol-errors y:self="/rest/operational-state/mpls-state/ldp/statistics/ldp-
protocol-errors-instance-total/
protocol-errors/6">
  <error-type>6</error-type>
  <count>0</count>
</protocol-errors>
<protocol-errors y:self="/rest/operational-state/mpls-state/ldp/statistics/ldp-
protocol-errors-instance-total/
protocol-errors/7">
  <error-type>7</error-type>
  <count>0</count>
</protocol-errors>
<protocol-errors y:self="/rest/operational-state/mpls-state/ldp/statistics/ldp-
protocol-errors-instance-total/
protocol-errors/8">
  <error-type>8</error-type>
  <count>0</count>
</protocol-errors>
<protocol-errors y:self="/rest/operational-state/mpls-state/ldp/statistics/ldp-
protocol-errors-instance-total/
protocol-errors/9">
  <error-type>9</error-type>
  <count>0</count>
</protocol-errors>
<protocol-errors y:self="/rest/operational-state/mpls-state/ldp/statistics/ldp-
protocol-errors-instance-total/
protocol-errors/10">
  <error-type>10</error-type>
  <count>0</count>
</protocol-errors>
<protocol-errors y:self="/rest/operational-state/mpls-state/ldp/statistics/ldp-
protocol-errors-instance-total/
protocol-errors/11">
  <error-type>11</error-type>
  <count>0</count>
</protocol-errors>
<protocol-errors y:self="/rest/operational-state/mpls-state/ldp/statistics/ldp-
protocol-errors-instance-total/
protocol-errors/12">
  <error-type>12</error-type>
  <count>0</count>
</protocol-errors>
<protocol-errors y:self="/rest/operational-state/mpls-state/ldp/statistics/ldp-
protocol-errors-instance-total/
protocol-errors/13">
  <error-type>13</error-type>
  <count>0</count>
</protocol-errors>
```

```

    <protocol-errors y:self="/rest/operational-state/mpls-state/ldp/statistics/ldp-
protocol-errors-instance-total/
protocol-errors/14">
      <error-type>14</error-type>
      <count>0</count>
    </protocol-errors>
  </ldp-protocol-errors-instance-total>
  <ldp-protocol-stats-instance-total y:self="/rest/operational-state/mpls-state/ldp/
statistics/
ldp-protocol-stats-instance-total">
    <protocol-stats y:self="/rest/operational-state/mpls-state/ldp/statistics/ldp-
protocol-stats-instance-total/
protocol-stats/0">
      <stat-type>0</stat-type>
      <rx-count>0</rx-count>
      <tx-count>1</tx-count>
    </protocol-stats>
    <protocol-stats y:self="/rest/operational-state/mpls-state/ldp/statistics/ldp-
protocol-stats-instance-total/
protocol-stats/1">
      <stat-type>1</stat-type>
      <rx-count>14052</rx-count>
      <tx-count>14052</tx-count>
    </protocol-stats>
    <protocol-stats y:self="/rest/operational-state/mpls-state/ldp/statistics/ldp-
protocol-stats-instance-total/
protocol-stats/2">
      <stat-type>2</stat-type>
      <rx-count>5464</rx-count>
      <tx-count>5467</tx-count>
    </protocol-stats>
    <protocol-stats y:self="/rest/operational-state/mpls-state/ldp/statistics/ldp-
protocol-stats-instance-total/
protocol-stats/3">
      <stat-type>3</stat-type>
      <rx-count>3</rx-count>
      <tx-count>2</tx-count>
    </protocol-stats>
    <protocol-stats y:self="/rest/operational-state/mpls-state/ldp/statistics/ldp-
protocol-stats-instance-total/
protocol-stats/4">
      <stat-type>4</stat-type>
      <rx-count>25367</rx-count>
      <tx-count>25364</tx-count>
    </protocol-stats>
    <protocol-stats y:self="/rest/operational-state/mpls-state/ldp/statistics/ldp-
protocol-stats-instance-total/
protocol-stats/5">
      <stat-type>5</stat-type>
      <rx-count>2</rx-count>
      <tx-count>2</tx-count>
    </protocol-stats>
    <protocol-stats y:self="/rest/operational-state/mpls-state/ldp/statistics/ldp-
protocol-stats-instance-total/
protocol-stats/6">
      <stat-type>6</stat-type>
      <rx-count>0</rx-count>
      <tx-count>0</tx-count>
    </protocol-stats>
    <protocol-stats y:self="/rest/operational-state/mpls-state/ldp/statistics/ldp-
protocol-stats-instance-total/
protocol-stats/7">
      <stat-type>7</stat-type>
      <rx-count>1255</rx-count>

```

```

    <tx-count>11925</tx-count>
  </protocol-stats>
  <protocol-stats y:self="/rest/operational-state/mpls-state/ldp/statistics/ldp-
protocol-stats-instance-total/
protocol-stats/8">
    <stat-type>8</stat-type>
    <rx-count>0</rx-count>
    <tx-count>0</tx-count>
  </protocol-stats>
  <protocol-stats y:self="/rest/operational-state/mpls-state/ldp/statistics/ldp-
protocol-stats-instance-total/
protocol-stats/9">
    <stat-type>9</stat-type>
    <rx-count>1</rx-count>
    <tx-count>8874</tx-count>
  </protocol-stats>
  <protocol-stats y:self="/rest/operational-state/mpls-state/ldp/statistics/ldp-
protocol-stats-instance-total/
protocol-stats/10">
    <stat-type>10</stat-type>
    <rx-count>8874</rx-count>
    <tx-count>1</tx-count>
  </protocol-stats>
  <protocol-stats y:self="/rest/operational-state/mpls-state/ldp/statistics/ldp-
protocol-stats-instance-total/
protocol-stats/11">
    <stat-type>11</stat-type>
    <rx-count>0</rx-count>
    <tx-count>0</tx-count>
  </protocol-stats>
  <protocol-stats y:self="/rest/operational-state/mpls-state/ldp/statistics/ldp-
protocol-stats-instance-total/
protocol-stats/12">
    <stat-type>12</stat-type>
    <rx-count>0</rx-count>
    <tx-count>0</tx-count>
  </protocol-stats>
</ldp-protocol-stats-instance-total>
<ldp-protocol-stats-instance-since-clear y:self="/rest/operational-state/mpls-state/ldp/
statistics/
ldp-protocol-stats-instance-since-clear">
  <protocol-stats y:self="/rest/operational-state/mpls-state/ldp/statistics/ldp-
protocol-stats-instance-since-clear/
protocol-stats/0">
    <stat-type>0</stat-type>
    <rx-count>0</rx-count>
    <tx-count>1</tx-count>
  </protocol-stats>
  <protocol-stats y:self="/rest/operational-state/mpls-state/ldp/statistics/ldp-
protocol-stats-instance-since-clear/
protocol-stats/1">
    <stat-type>1</stat-type>
    <rx-count>14052</rx-count>
    <tx-count>14052</tx-count>
  </protocol-stats>
  <protocol-stats y:self="/rest/operational-state/mpls-state/ldp/statistics/ldp-
protocol-stats-instance-since-clear/
protocol-stats/2">
    <stat-type>2</stat-type>
    <rx-count>5464</rx-count>
    <tx-count>5467</tx-count>
  </protocol-stats>
  <protocol-stats y:self="/rest/operational-state/mpls-state/ldp/statistics/ldp-
protocol-stats-instance-since-clear/

```

```
protocol-stats/3">
  <stat-type>3</stat-type>
  <rx-count>3</rx-count>
  <tx-count>2</tx-count>
</protocol-stats>
<protocol-stats y:self="/rest/operational-state/mpls-state/ldp/statistics/ldp-
protocol-stats-instance-since-clear/
protocol-stats/4">
  <stat-type>4</stat-type>
  <rx-count>25367</rx-count>
  <tx-count>25364</tx-count>
</protocol-stats>
<protocol-stats y:self="/rest/operational-state/mpls-state/ldp/statistics/ldp-
protocol-stats-instance-since-clear/
protocol-stats/5">
  <stat-type>5</stat-type>
  <rx-count>2</rx-count>
  <tx-count>2</tx-count>
</protocol-stats>
<protocol-stats y:self="/rest/operational-state/mpls-state/ldp/statistics/ldp-
protocol-stats-instance-since-clear/
protocol-stats/6">
  <stat-type>6</stat-type>
  <rx-count>0</rx-count>
  <tx-count>0</tx-count>
</protocol-stats>
<protocol-stats y:self="/rest/operational-state/mpls-state/ldp/statistics/ldp-
protocol-stats-instance-since-clear/
protocol-stats/7">
  <stat-type>7</stat-type>
  <rx-count>1255</rx-count>
  <tx-count>11925</tx-count>
</protocol-stats>
<protocol-stats y:self="/rest/operational-state/mpls-state/ldp/statistics/ldp-
protocol-stats-instance-since-clear/
protocol-stats/8">
  <stat-type>8</stat-type>
  <rx-count>0</rx-count>
  <tx-count>0</tx-count>
</protocol-stats>
<protocol-stats y:self="/rest/operational-state/mpls-state/ldp/statistics/ldp-
protocol-stats-instance-since-clear/
protocol-stats/9">
  <stat-type>9</stat-type>
  <rx-count>1</rx-count>
  <tx-count>8874</tx-count>
</protocol-stats>
<protocol-stats y:self="/rest/operational-state/mpls-state/ldp/statistics/ldp-
protocol-stats-instance-since-clear/
protocol-stats/10">
  <stat-type>10</stat-type>
  <rx-count>8874</rx-count>
  <tx-count>1</tx-count>
</protocol-stats>
<protocol-stats y:self="/rest/operational-state/mpls-state/ldp/statistics/ldp-
protocol-stats-instance-since-clear/
protocol-stats/11">
  <stat-type>11</stat-type>
  <rx-count>0</rx-count>
  <tx-count>0</tx-count>
</protocol-stats>
<protocol-stats y:self="/rest/operational-state/mpls-state/ldp/statistics/ldp-
protocol-stats-instance-since-clear/
protocol-stats/12">
```

```
<stat-type>12</stat-type>
<rx-count>0</rx-count>
<tx-count>0</tx-count>
</protocol-stats>
</ldp-protocol-stats-instance-since-clear>
<ldp-protocol-errors-instance-since-clear y:self="/rest/operational-state/mpls-
state/ldp/statistics/
ldp-protocol-errors-instance-since-clear">
  <protocol-errors y:self="/rest/operational-state/mpls-state/ldp/statistics/ldp-
protocol-errors-instance-since-clear/
protocol-errors/0">
    <error-type>0</error-type>
    <count>0</count>
  </protocol-errors>
  <protocol-errors y:self="/rest/operational-state/mpls-state/ldp/statistics/ldp-
protocol-errors-instance-since-clear/
protocol-errors/1">
    <error-type>1</error-type>
    <count>0</count>
  </protocol-errors>
  <protocol-errors y:self="/rest/operational-state/mpls-state/ldp/statistics/ldp-
protocol-errors-instance-since-clear/
protocol-errors/2">
    <error-type>2</error-type>
    <count>0</count>
  </protocol-errors>
  <protocol-errors y:self="/rest/operational-state/mpls-state/ldp/statistics/ldp-
protocol-errors-instance-since-clear/
protocol-errors/3">
    <error-type>3</error-type>
    <count>0</count>
  </protocol-errors>
  <protocol-errors y:self="/rest/operational-state/mpls-state/ldp/statistics/ldp-
protocol-errors-instance-since-clear/
protocol-errors/4">
    <error-type>4</error-type>
    <count>0</count>
  </protocol-errors>
  <protocol-errors y:self="/rest/operational-state/mpls-state/ldp/statistics/ldp-
protocol-errors-instance-since-clear/
protocol-errors/5">
    <error-type>5</error-type>
    <count>0</count>
  </protocol-errors>
  <protocol-errors y:self="/rest/operational-state/mpls-state/ldp/statistics/ldp-
protocol-errors-instance-since-clear/
protocol-errors/6">
    <error-type>6</error-type>
    <count>0</count>
  </protocol-errors>
  <protocol-errors y:self="/rest/operational-state/mpls-state/ldp/statistics/ldp-
protocol-errors-instance-since-clear/
protocol-errors/7">
    <error-type>7</error-type>
    <count>0</count>
  </protocol-errors>
  <protocol-errors y:self="/rest/operational-state/mpls-state/ldp/statistics/ldp-
protocol-errors-instance-since-clear/
protocol-errors/8">
    <error-type>8</error-type>
    <count>0</count>
  </protocol-errors>
  <protocol-errors y:self="/rest/operational-state/mpls-state/ldp/statistics/ldp-
protocol-errors-instance-since-clear/
```

```
protocol-errors/9">
  <error-type>9</error-type>
  <count>0</count>
</protocol-errors>
<protocol-errors y:self="/rest/operational-state/mpls-state/ldp/statistics/ldp-
protocol-errors-instance-since-clear/
protocol-errors/10">
  <error-type>10</error-type>
  <count>0</count>
</protocol-errors>
<protocol-errors y:self="/rest/operational-state/mpls-state/ldp/statistics/ldp-
protocol-errors-instance-since-clear/
protocol-errors/11">
  <error-type>11</error-type>
  <count>0</count>
</protocol-errors>
<protocol-errors y:self="/rest/operational-state/mpls-state/ldp/statistics/ldp-
protocol-errors-instance-since-clear/
protocol-errors/12">
  <error-type>12</error-type>
  <count>0</count>
</protocol-errors>
<protocol-errors y:self="/rest/operational-state/mpls-state/ldp/statistics/ldp-
protocol-errors-instance-since-clear/
protocol-errors/13">
  <error-type>13</error-type>
  <count>0</count>
</protocol-errors>
<protocol-errors y:self="/rest/operational-state/mpls-state/ldp/statistics/ldp-
protocol-errors-instance-since-clear/
protocol-errors/14">
  <error-type>14</error-type>
  <count>0</count>
</protocol-errors>
</ldp-protocol-errors-instance-since-clear>
</statistics>
```

mpls-state/ldp/tunnels

Displays the MPLS LDP tunnels.

Resource URIs

URI	Description
<base_URI>operational-state/mpls-state/ldp/tunnels	Displays the MPLS LDP tunnels.

Usage Guidelines

Only GET operation is supported. Use of the Resource-Depth request header is recommended.

Examples

The following example uses the GET option to retrieve the configuration details.

URI

http://host:80/rest/operational-state/mpls-state/ldp/tunnels

Request Body

None

Response Body

```
<tunnels xmlns="urn:brocade.com:mgmt:brocade-mpls-operational" xmlns:y="http://
brocade.com/ns/rest"
y:self="/rest/operational-state/mpls-state/ldp/tunnels">
  <total-tunnel-count>1</total-tunnel-count>
  <ldp-tunnels y:self="/rest/operational-state/mpls-state/ldp/tunnels/ldp-tunnels/
13.13.13.2%2C32">
    <tunnel-destination>13.13.13.2</tunnel-destination>
    <prefix-length>32</prefix-length>
  </ldp-tunnels>
</tunnels>
```

mpls-state/ldp/tunnels/ldp-tunnels

Displays MPLS LDP tunnel information.

Resource URIs

URI	Description
<base_URI>/operational-state/ mpls-state/ldp/tunnels/ldp-tunnels	Displays MPLS LDP tunnel information.
<base_URI>/operational-state/mpls-state/ldp/tunnels/ldp-tunnels/{tunnel-destination}	Displays MPLS LDP tunnel destination details.

Usage Guidelines

Only GET operations is supported. Use of the Resource-Depth request header is recommended.

Examples

URI

http://host:80/rest/operational-state/ mpls-state/ldp/tunnels/ldp-tunnels

Request Body

None

Response Body

```
<ldp-tunnels xmlns="urn:brocade.com:mgmt:brocade-mpls-operational" xmlns:y="http://
brocade.com/ns/rest"
y:self="/rest/operational-state/mpls-state/ldp/tunnels/ldp-tunnels/3.3.3%2C32">
  <tunnel-destination>3.3.3</tunnel-destination>
  <prefix-length>32</prefix-length>
  <tunnel-interface-index>2092958233</tunnel-interface-index>
  <tunnel-metric>0</tunnel-metric>
  <tunnel-vif>537</tunnel-vif>
  <out-segments y:self="/rest/operational-state/mpls-state/ldp/tunnels/ldp-tunnels/
3.3.3%2C32/out-segments/%22Ve 101%22">
    <outgoing-interface>&quot;Ve 101&quot;</outgoing-interface>
    <next-hop-ipaddress>16.16.16.2</next-hop-ipaddress>
  </out-segments>
</ldp-tunnels>
```

mpls-state/lsp

Displays the MPLS LSP information.

Resource URIs

URI	Description
<base_URI>/operational-state/mpls-state/lsp	Displays the MPLS LSP information.
<base_URI>/operational-state/mpls-state/lsp/{lsp-name}	Displays the MPLS LSP details.
<base_URI>/operational-state/mpls-state/lsp/{lsp-name}/autobw-history	Displays the source address for the LSP.
<base_URI>/operational-state/mpls-state/lsp/{lsp-name}/auto-bandwidth	Displays the auto-bandwidth configuration.
<base_URI>/operational-state/mpls-state/lsp/{lsp-name}/auto-bandwidth/adjustment-interval	Displays the configured adjustment-timer value.
<base_URI>/operational-state/mpls-state/lsp/{lsp-name}/auto-bandwidth/adjustment-threshold	Displays the configured adjustment-threshold value.
<base_URI>/operational-state/mpls-state/lsp/{lsp-name}/auto-bandwidth/maximum-bandwidth	The configured maximum bandwidth.
<base_URI>/operational-state/mpls-state/lsp/{lsp-name}/auto-bandwidth/minimum-bandwidth	The configured minimum bandwidth.
<base_URI>/operational-state/mpls-state/lsp/{lsp-name}/auto-bandwidth/overflow-limit	Displays the configured overflow-limit value.
<base_URI>/operational-state/mpls-state/lsp/{lsp-name}/auto-bandwidth/underflow-limit	Displays the number of samples that must be below the threshold to trigger a premature adjustment.
<base_URI>/operational-state/mpls-state/lsp/{lsp-name}/auto-bandwidth/mode	Displays the auto-bandwidth mode.
<base_URI>/operational-state/mpls-state/lsp/{lsp-name}/auto-bandwidth/sample-recording	Displays whether sample recording is enabled
<base_URI>/operational-state/mpls-state/lsp/{lsp-name}/auto-bandwidth/is-adjustment-interval-inherited	Displays whether adjustment interval is inherited.
<base_URI>/operational-state/mpls-state/lsp/{lsp-name}/auto-bandwidth/is-adjustment-threshold-inherited	Displays whether adjustment threshold is inherited.
<base_URI>/operational-state/mpls-state/lsp/{lsp-name}/auto-bandwidth/is-maximum-bandwidth-inherited	Displays whether maximum bandwidth is inherited.
<base_URI>/operational-state/mpls-state/lsp/{lsp-name}/auto-bandwidth/is-minimum-bandwidth-inherited	Displays whether minimum bandwidth is inherited.

URI	Description
<base_URI>/operational-state/mpls-state/lsp/{lsp-name}/auto-bandwidth/is-overflow-limit-inherited	Displays whether overflow limit is inherited.
<base_URI>/operational-state/mpls-state/lsp/{lsp-name}/auto-bandwidth/is-underflow-limit-inherited	Displays whether underflow limit is inherited.
<base_URI>/operational-state/mpls-state/lsp/{lsp-name}/auto-bandwidth/is-mode-inherited	Displays whether mode is inherited.
<base_URI>/operational-state/mpls-state/lsp/{lsp-name}/auto-bandwidth/is-sample-recording-inherited	Displays whether sample recording is inherited.
<base_URI>/operational-state/mpls-state/lsp/{lsp-name}/auto-bandwidth/working-status	Displays working status.
<base_URI>/operational-state/mpls-state/lsp/{lsp-name}/auto-bandwidth/num-samples-collected	Displays the number of samples collected.
<base_URI>/operational-state/mpls-state/lsp/{lsp-name}/auto-bandwidth/last-sample-traffic-rate	Displays the sampled-bandwidth.
<base_URI>/operational-state/mpls-state/lsp/{lsp-name}/auto-bandwidth/maximum-of-samples-collected	Displays the maximum number of the samples collected so far in the current adjustment-interval.
<base_URI>/operational-state/mpls-state/lsp/{lsp-name}/auto-bandwidth/maximum-of-underflow-samples	Displays the maximum number of underflow samples collected so far in the current adjustment-interval.
<base_URI>/operational-state/mpls-state/lsp/{lsp-name}/auto-bandwidth/overflow-count	Displays the overflow count.
<base_URI>/operational-state/mpls-state/lsp/{lsp-name}/auto-bandwidth/underflow-count	Displays the underflow count.
<base_URI>/operational-state/mpls-state/lsp/{lsp-name}/auto-bandwidth/time-to-adjustment	Displays the time remaining for the current adjustment-interval.
<base_URI>/operational-state/mpls-state/lsp/{lsp-name}/auto-bandwidth/adjustment-status	Displays the adjustment status.
<base_URI>/operational-state/mpls-state/lsp/{lsp-name}/auto-bandwidth/previous-bandwidth	Displays the previous bandwidth.
<base_URI>/operational-state/mpls-state/lsp/{lsp-name}/auto-bandwidth/new-bandwidth	Displays the new bandwidth.
<base_URI>/operational-state/mpls-state/lsp/{lsp-name}/auto-bandwidth/adjustment-reason	Displays the reason for adjustment.
<base_URI>/operational-state/mpls-state/lsp/{lsp-name}/auto-bandwidth/time-of-last-adjustment	Displays the time of the last adjustment.
<base_URI>/operational-state/mpls-state/lsp/{lsp-name}/instances/{instance-id},{lsp-id}/auto-bandwidth	Displays the autobandwidth status.

URI	Description
<base_URI>/operational-state/mpls-state/lsp/{lsp-name}/instances/{instance-id},{lsp-id}/auto-bandwidth/config-template	Displays the autobandwidth template.
<base_URI>/operational-state/mpls-state/lsp/{lsp-name}/instances/{instance-id},{lsp-id}/auto-bandwidth/adjustment-interval	Displays the autobandwidth configured adjustment-timer value.
<base_URI>/operational-state/mpls-state/lsp/{lsp-name}/instances/{instance-id},{lsp-id}/auto-bandwidth/adjustment-threshold	Displays the autobandwidth configured adjustment-threshold value.
<base_URI>/operational-state/mpls-state/lsp/{lsp-name}/instances/{instance-id},{lsp-id}/auto-bandwidth/maximum-bandwidth	Displays the autobandwidth configured minimum bandwidth.
<base_URI>/operational-state/mpls-state/lsp/{lsp-name}/instances/{instance-id},{lsp-id}/auto-bandwidth/minimum-bandwidth	Displays the autobandwidth configured maximum bandwidth.
<base_URI>/operational-state/mpls-state/lsp/{lsp-name}/instances/{instance-id},{lsp-id}/auto-bandwidth/overflow-limit	Displays the autobandwidth configured overflow-limit value.
<base_URI>/operational-state/mpls-state/lsp/{lsp-name}/instances/{instance-id},{lsp-id}/auto-bandwidth/underflow-limit	Displays the autobandwidth configured underflow-limit value.
<base_URI>/operational-state/mpls-state/lsp/{lsp-name}/instances/{instance-id},{lsp-id}/auto-bandwidth/mode	Displays the autobandwidth mode value. Values are monitor-only or monitor-and-signal.
<base_URI>/operational-state/mpls-state/lsp/{lsp-name}/instances/{instance-id},{lsp-id}/auto-bandwidth/sample-recording	Displays whether the autobandwidth template is set to record the sample history.
<base_URI>/operational-state/mpls-state/lsp/{lsp-name}secondary-path/{path-name}/auto-bandwidth	Displays the autobandwidth status for secondary path.
<base_URI>/operational-state/mpls-state/lsp/{lsp-name}secondary-path/{path-name}/auto-bandwidth/config-template	Displays the autobandwidth template for secondary path.
<base_URI>/operational-state/mpls-state/lsp/{lsp-name}secondary-path/{path-name}/auto-bandwidth/adjustment-interval	Displays the autobandwidth configured adjustment-timer value for secondary path.
<base_URI>/operational-state/mpls-state/lsp/{lsp-name}secondary-path/{path-name}/auto-bandwidth/adjustment-threshold	Displays the autobandwidth configured adjustment-threshold for secondary path.
<base_URI>/operational-state/mpls-state/lsp/{lsp-name}secondary-path/{path-name}/auto-bandwidth/maximum-bandwidth	Displays the autobandwidth configured maximum bandwidth for secondary path.
<base_URI>/operational-state/mpls-state/lsp/{lsp-name}secondary-path/{path-name}/auto-bandwidth/minimum-bandwidth	Displays the autobandwidth configured minimum bandwidth for secondary path.

URI	Description
<base_URI>/operational-state/mpls-state/lsp/{lsp-name}secondary-path/{path-name}/auto-bandwidth/overflow-limit	Displays the autobandwidth configured overflow-limit value for secondary path.
<base_URI>/operational-state/mpls-state/lsp/{lsp-name}secondary-path/{path-name}/auto-bandwidth/underflow-limit	Displays the autobandwidth configured underflow-limit value for secondary path.
<base_URI>/operational-state/mpls-state/lsp/{lsp-name}secondary-path/{path-name}/auto-bandwidth/mode	Displays the autobandwidth mode value for secondary path.
<base_URI>/operational-state/mpls-state/lsp/{lsp-name}secondary-path/{path-name}/auto-bandwidth/sample-recording	Displays whether the autobandwidth template is set to record the sample history for secondary path.
<base_URI>/operational-state/mpls-state/lsp/{lsp-name}/basic/lsp-type-dynamic	Displays whether LSP is type dynamic.
<base_URI>/operational-state/mpls-state/lsp/{lsp-name}/instances/{instance-id},{lsp-id}/is-dynamic-bypass	Displays whether dynamic bypass state is enabled or disabled.
<base_URI>/operational-state/mpls-state/lsp/{lsp-name}/instances/{instance-id},{lsp-id}/config-type-dynamic	Displays whether interface dynamic bypass configuration mode is enabled or disabled

Usage Guidelines

Only GET operation is supported. Use of the Resource-Depth request header is recommended.

Examples

URI

http://host:80/rest/operational-state/mpls-state/lsp

Request Body

None

Response Body

```
<lsp xmlns="urn:brocade.com:mgmt:brocade-mpls-operational" xmlns:y="http://brocade.com/ns/rest"
y:self="/rest/operational-state/mpls-state/lsp/tor4_1140">
  <lsp-name>tor4_1140</lsp-name>return
  <history>&quot; 0 07-24 13:05:25 : LSP tunnel is Enabled\\n 1 07-24 13:06:48 :
CSPF-Computation failed for Primary path ve101. Error 0:(Initializing)[4 times]\\n 2
07-24 13:06:48 :
CSPF-Computation failed for Secondary path ve171. Error 0:(Initializing)\\n 3 07-24
13:07:48 :
CSPF-Computation failed for Primary path ve101. Error 0:(Initializing)\\n 4 07-24
13:07:48 :
```

```

CSPF-Computation failed for Secondary path ve171. Error 0:(Initializing)\n      5 07-24
13:08:48 :
CSPF-Computation failed for Primary path ve101. Error 0:(Initializing)\n      6 07-24
13:08:48 :
CSPF-Computation failed for Secondary path ve171. Error 0:(Initializing)\n      7 07-24
13:09:48 :
CSPF-Computation failed for Primary path ve101. Error 0:(Initializing)\n      8 07-24
13:09:48 :
CSPF-Computation failed for Secondary path ve171. Error 0:(Initializing)\n      9 07-24
13:10:50 :
CSPF-Computation successful for Primary path ve101. Computed route:\n
\n
->16.16.16.2->36.36.36.1->34.34.34.2\n\n" &quot; &quot; 10 07-24 13:10:50 :
CSPF-Computation successful for Secondary path ve171. Computed route:\n
\n
->51.51.51.1->45.45.45.1\n\n 11 07-24 13:10:50 : Secondary path ve171. RRO
received:\n
->51.51.51.1->45.45.45.1 \n\n 12 07-24 13:10:50 : Secondary path ve171 setup
successful .
Instance id 1\n\n 13 07-24 13:10:50 : LSP tunnel is UP with Secondary path ve171 as
Active\n\n 14
07-24 13:10:50 : Tunnel added or updated, out-interface: Ve 171, out-label 2206\n\n 15
07-24 13:10:50 :
Primary path ve101. RRO received:\n
->16.16.16.2->36.36.36.1->34.34.34.2 \n\n 16 07-24 13:10:50 : Primary path
ve101 setup successful .
Instance id 1\n\n 17 07-24 13:10:50 : LSP tunnel is UP with Primary path ve101 as Active
\n\n 18 07-24 13:10:50 :
Tunnel added or updated, out-interface: Ve 101, out-label 2217\n\n" </history>
<basic y:self="/rest/operational-state/mpls-state/lsp/tor4_1140/basic">
  <tunnel-vif-index>1162</tunnel-vif-index>
  <lsp-type-bypass>>false</lsp-type-bypass>
  <lsp-type-dynamic>>false</lsp-type-dynamic>
  <from-address-configured>>false</from-address-configured>
  <from-address>1.2.3.4</from-address>
  <to-address>4.4.3.2</to-address>
  <admin-up>>true</admin-up>
  <operational-status>operational-up</operational-status>
  <lsp-is-active>>true</lsp-is-active>
  <lsp-has-primary-path>>true</lsp-has-primary-path>
  <path-name>ve101</path-name>
  <out-label>2217</out-label>
  <out-interface-name>" &quot; Ve 101 &quot;</out-interface-name>
  <primary-up>>true</primary-up>
  <primary-active>>true</primary-active>
  <lsp-has-secondary>>true</lsp-has-secondary>
  <secondary-up>>true</secondary-up>
  <secondary-active>>false</secondary-active>
  <lsp-has-selected-secondary>>false</lsp-has-selected-secondary>
  <lsp-has-frr>>false</lsp-has-frr>
  <up-down-count>1</up-down-count>
  <retry-count>0</retry-count>
</basic>
<forwarding y:self="/rest/operational-state/mpls-state/lsp/tor4_1140/forwarding">
  <tunnel-vif-index>1162</tunnel-vif-index>
  <lsp-id>317</lsp-id>
  <forwarding-up>>true</forwarding-up>
  <primary-active>>true</primary-active>
  <primary-up>true</primary-up>
  <secondary-active>>false</secondary-active>
  <secondary-up>true</secondary-up>
  <instance-id>1</instance-id>
  <out-port-id>1207959653</out-port-id>
  <out-port-name>" &quot; Ve 101 &quot;</out-port-name>

```

```

    <out-label>2217</out-label>
  </forwarding>
  <instances y:self="/rest/operational-state/mpls-state/lsp/tor4_1140/instances/1%2C317">
    <instance-id>1</instance-id>
    <lsp-id>317</lsp-id>
    <current-instance>true</current-instance>
    <new-instance>false</new-instance>
    <old-instance>false</old-instance>
    <is-primary>true</is-primary>
    <is-current-secondary>false</is-current-secondary>
    <is-selected-secondary>false</is-selected-secondary>
    <instance-admin-up>true</instance-admin-up>
    <instance-is-up>true</instance-is-up>
    <instance-is-active>true</instance-is-active>
    <is-adaptive>true</is-adaptive>
    <is-bypass>false</is-bypass>
    <is-dynamic-bypass>false</is-dynamic-bypass>
    <config-admin-up>true</config-admin-up>
    <config-from-address-configured>false</config-from-address-configured>
    <config-from-address>1.2.3.4</config-from-address>
    <config-to-address>4.4.3.2</config-to-address>
    <config-type-bypass>false</config-type-bypass>
    <config-type-dynamic>false</config-type-dynamic>
    <config-adaptive>true</config-adaptive>
    <config-ospf-area>0.0.0.0</config-ospf-area>
    <config-isis-level>0</config-isis-level>
    <config-revert-time-configured>false</config-revert-time-configured>
    <config-revert-time>0</config-revert-time>
    <config-retry-count>0</config-retry-count>
    <config-shortcut-ospf>false</config-shortcut-ospf>
    <config-shortcut-area-configured>false</config-shortcut-area-configured>
    <config-shortcut-area>0</config-shortcut-area>
    <config-notify-ospf>false</config-notify-ospf>
    <config-shortcut-isis>false</config-shortcut-isis>
    <config-isis-shortcut-level-configured>false</config-isis-shortcut-level-configured>
    <config-isis-shortcut-level>0</config-isis-shortcut-level>
    <config-notify-isis>false</config-notify-isis>
    <config-metric-configured>false</config-metric-configured>
    <config-metric>0</config-metric>
    <config-ospf-ignore-metric>false</config-ospf-ignore-metric>
    <config-ospf-relative-metric>0</config-ospf-relative-metric>
    <config-ospf-announce-metric>false</config-ospf-announce-metric>
    <config-ospf-aaf>0</config-ospf-aaf>
    <config-isis-ignore-metric>false</config-isis-ignore-metric>
    <config-isis-relative-metric>0</config-isis-relative-metric>
    <config-isis-announce-configured>false</config-isis-announce-configured>
    <config-isis-announce-metric>0</config-isis-announce-metric>
    <config-path-configured>true</config-path-configured>
    <config-path>vel01</config-path>
    <config-reoptimize-timer-configured>false</config-reoptimize-timer-configured>
    <config-reoptimize-time>0</config-reoptimize-time>
    <config-tspec-mtu-configured>false</config-tspec-mtu-configured>
    <config-tspec-mtu>0</config-tspec-mtu>
    <config-cos-configured>false</config-cos-configured>
    <config-cos>0</config-cos>
    <config-mtu-configured>false</config-mtu-configured>
    <config-mtu>0</config-mtu>
    <config-tie-breaking-configured>false</config-tie-breaking-configured>
    <config-tie-break-random>true</config-tie-break-random>
    <config-tie-break-least-fill>false</config-tie-break-least-fill>
    <config-tie-break-most-fill>false</config-tie-break-most-fill>
    <config-cspf-disabled>false</config-cspf-disabled>
    <config-rro-disabled>false</config-rro-disabled>
    <config-hot-standby>false</config-hot-standby>
  </instances>

```

```

<config-pinned>>false</config-pinned>
<config-persistenct>>false</config-persistenct>
<config-frr-global-revertive>>false</config-frr-global-revertive>
<config-frr-hold-time>5</config-frr-hold-time>
<config-soft-preempt>>false</config-soft-preempt>
<config-exclude-interface-change>>false</config-exclude-interface-change>
<config-prority-configured>>false</config-prority-configured>
<config-setup-prority>7</config-setup-prority>
<config-holding-prority>0</config-holding-prority>
<config-hop-limit-configured>>false</config-hop-limit-configured>
<config-hop-limit>0</config-hop-limit>
<config-traffic-eng-rate-configured>>false</config-traffic-eng-rate-configured>
<config-traffic-eng-mean-rate>0</config-traffic-eng-mean-rate>
<config-traffic-eng-max-rate>0</config-traffic-eng-max-rate>
<config-traffic-eng-max-burst>0</config-traffic-eng-max-burst>
<config-abw-configured>>false</config-abw-configured>
<config-bfd-configured>>false</config-bfd-configured>
<config-admin-group-configured>>false</config-admin-group-configured>
<config-cspf-computation-mode>cspf-computation-mode-use-te-metric-global</config-cspf-
computation-mode>
<path-computed-by-cspf>>true</path-computed-by-cspf>
<path-computed-by-interface-constraint>>false</path-computed-by-interface-constraint>
<cspf-computation-mode>cspf-computation-mode-use-te-metric</cspf-computation-mode>
<cspf-group-computation-mode-default>>true</cspf-group-computation-mode-default>
<cspf-group-computation-mode-add-penalty>>false</cspf-group-computation-mode-add-
penalty>
<cspf-group-computation-mode-exclude-groups>>false</cspf-group-computation-mode-
exclude-groups>
<cspf-group-computation-mode-high-cost>>false</cspf-group-computation-mode-high-cost>
<cspf-path-cost>3</cspf-path-cost>
<cspf-path-area>0</cspf-path-area>
<cspf-computation-error>0</cspf-computation-error>
<cspf-exclude-hops-present>>false</cspf-exclude-hops-present>
<rsvp-session-present>>true</rsvp-session-present>
<rsvp-session-state-up>>true</rsvp-session-state-up>
<rsvp-session-state>2</rsvp-session-state>
<rsvp-session-path-error-code>0</rsvp-session-path-error-code>
<rsvp-session-path-error-value>0</rsvp-session-path-error-value>
<rsvp-session-path-error-node-address>0.0.0.0</rsvp-session-path-error-node-address>
<rsvp-session-rro-hops-present>>false</rsvp-session-rro-hops-present>
<config-frr-configured>>false</config-frr-configured>
<config-frr-one-to-one>>false</config-frr-one-to-one>
<config-frr-one-to-many>>false</config-frr-one-to-many>
<config-frr-priority-configured>>false</config-frr-priority-configured>
<config-frr-setup-priority>0</config-frr-setup-priority>
<config-frr-holding-priority>0</config-frr-holding-priority>
<config-frr-hop-limit-configured>>false</config-frr-hop-limit-configured>
<config-frr-hop-limit>0</config-frr-hop-limit>
<config-frr-bandwidth-configured>>false</config-frr-bandwidth-configured>
<config-frr-bandwidth>0</config-frr-bandwidth>
<config-frr-admin-group-configured>>false</config-frr-admin-group-configured>
<reoptimize-ignore-count>0</reoptimize-ignore-count>
<instance-frr-configured>0</instance-frr-configured>
<instance-out-port-id>1207959653</instance-out-port-id>
<instance-out-port-name>&quot;Ve 101&quot;</instance-out-port-name>
<instance-out-label>2217</instance-out-label>
<instance-revert-time>0</instance-revert-time>
<instance-retry-count>0</instance-retry-count>
<instance-up-down-count>1</instance-up-down-count>
<instance-metric>0</instance-metric>
<cspf-path-hops y:self="/rest/operational-state/mppls-state/lsp/tor4_1140/instances/
1%2C317/cspf-path-hops/
1%2C16.16.16.2">
  <hop-index>1</hop-index>

```

```

    <hop-address>16.16.16.2</hop-address>
    <type>strict</type>
  </cspf-path-hops>
  <rsvp-session-rro-hops y:self="/rest/operational-state/mpls-state/lsp/tor4_1140/instances/1%2C317/rsvp-session-rro-hops/1%2C16.16.16.2">
    <hop-index>1</hop-index>
    <hop-address>16.16.16.2</hop-address>
  </rsvp-session-rro-hops>
  <rsvp-session-rro-hops y:self="/rest/operational-state/mpls-state/lsp/tor4_1140/instances/1%2C317/rsvp-session-rro-hops/1%2C36.36.36.1">
    <hop-index>1</hop-index>
    <hop-address>36.36.36.1</hop-address>
  </rsvp-session-rro-hops>
  <rsvp-session-rro-hops y:self="/rest/operational-state/mpls-state/lsp/tor4_1140/instances/1%2C317/rsvp-session-rro-hops/1%2C34.34.34.2">
    <hop-index>1</hop-index>
    <hop-address>34.34.34.2</hop-address>
  </rsvp-session-rro-hops>
</instances>
<instances y:self="/rest/operational-state/mpls-state/lsp/tor4_1140/instances/1%2C318">
  <instance-id>1</instance-id>
  <lsp-id>318</lsp-id>
  <current-instance>true</current-instance>
  <new-instance>false</new-instance>
  <old-instance>false</old-instance>
  <is-primary>false</is-primary>
  <is-current-secondary>true</is-current-secondary>
  <is-selected-secondary>false</is-selected-secondary>
  <instance-admin-up>true</instance-admin-up>
  <instance-is-up>true</instance-is-up>
  <instance-is-active>false</instance-is-active>
  <is-adaptive>true</is-adaptive>
  <is-bypass>false</is-bypass>
  <is-dynamic-bypass>false</is-dynamic-bypass>
  <config-admin-up>true</config-admin-up>
  <config-from-address-configured>false</config-from-address-configured>
  <config-from-address>1.2.3.4</config-from-address>
  <config-to-address>4.4.3.2</config-to-address>
  <config-type-bypass>false</config-type-bypass>
  <config-type-dynamic>false</config-type-dynamic>
  <config-adaptive>true</config-adaptive>
  <config-ospf-area>0.0.0.0</config-ospf-area>
  <config-isis-level>0</config-isis-level>
  <config-revert-time-configured>false</config-revert-time-configured>
  <config-revert-time>0</config-revert-time>
  <config-retry-count>0</config-retry-count>
  <config-shortcut-ospf>false</config-shortcut-ospf>
  <config-shortcut-area-configured>false</config-shortcut-area-configured>
  <config-shortcut-area>0</config-shortcut-area>
  <config-notify-ospf>false</config-notify-ospf>
  <config-shortcut-isis>false</config-shortcut-isis>
  <config-isis-shortcut-level-configured>false</config-isis-shortcut-level-configured>
  <config-isis-shortcut-level>0</config-isis-shortcut-level>
  <config-notify-isis>false</config-notify-isis>
  <config-metric-configured>false</config-metric-configured>
  <config-metric>0</config-metric>
  <config-ospf-ignore-metric>false</config-ospf-ignore-metric>
  <config-ospf-relative-metric>0</config-ospf-relative-metric>
  <config-ospf-announce-metric>false</config-ospf-announce-metric>
  <config-ospf-aaf>0</config-ospf-aaf>
  <config-isis-ignore-metric>false</config-isis-ignore-metric>

```



```

<config-isis-relative-metric>0</config-isis-relative-metric>
<config-isis-announce-configured>>false</config-isis-announce-configured>
<config-isis-announce-metric>0</config-isis-announce-metric>
<config-path-configured>>true</config-path-configured>
<config-path>vel71</config-path>
<config-reoptimize-timer-configured>>false</config-reoptimize-timer-configured>
<config-reoptimize-time>0</config-reoptimize-time>
<config-tspec-mtu-configured>>false</config-tspec-mtu-configured>
<config-tspec-mtu>0</config-tspec-mtu>
<config-cos-configured>>false</config-cos-configured>
<config-cos>0</config-cos>
<config-mtu-configured>>false</config-mtu-configured>
<config-mtu>0</config-mtu>
<config-tie-breaking-configured>>false</config-tie-breaking-configured>
<config-tie-break-random>>true</config-tie-break-random>
<config-tie-break-least-fill>>false</config-tie-break-least-fill>
<config-tie-break-most-fill>>false</config-tie-break-most-fill>
<config-cspf-disabled>>false</config-cspf-disabled>
<config-rro-disabled>>false</config-rro-disabled>
<config-hot-standby>>true</config-hot-standby>
<config-pinned>>false</config-pinned>
<config-persistent>>false</config-persistent>
<config-frr-global-revertive>>false</config-frr-global-revertive>
<config-frr-hold-time>0</config-frr-hold-time>
<config-soft-preempt>>false</config-soft-preempt>
<config-exclude-interface-change>>false</config-exclude-interface-change>
<config-priority-configured>>false</config-priority-configured>
<config-setup-priority>7</config-setup-priority>
<config-holding-priority>0</config-holding-priority>
<config-hop-limit-configured>>false</config-hop-limit-configured>
<config-hop-limit>0</config-hop-limit>
<config-traffic-eng-rate-configured>>false</config-traffic-eng-rate-configured>
<config-traffic-eng-mean-rate>0</config-traffic-eng-mean-rate>
<config-traffic-eng-max-rate>0</config-traffic-eng-max-rate>
<config-traffic-eng-max-burst>0</config-traffic-eng-max-burst>
<config-abw-configured>>false</config-abw-configured>
<config-bfd-configured>>false</config-bfd-configured>
<config-admin-group-configured>>false</config-admin-group-configured>
<config-cspf-computation-mode>cspf-computation-mode-use-te-metric-global</config-cspf-
computation-mode>
  <path-computed-by-cspf>>true</path-computed-by-cspf>
  <path-computed-by-interface-constraint>>false</path-computed-by-interface-constraint>
  <cspf-computation-mode>cspf-computation-mode-use-te-metric</cspf-computation-mode>
  <cspf-group-computation-mode-default>>true</cspf-group-computation-mode-default>
  <cspf-group-computation-mode-add-penalty>>false</cspf-group-computation-mode-add-
penalty>
  <cspf-group-computation-mode-exclude-groups>>false</cspf-group-computation-mode-
exclude-groups>
  <cspf-group-computation-mode-high-cost>>false</cspf-group-computation-mode-high-cost>
  <cspf-path-cost>2</cspf-path-cost>
  <cspf-path-area>0</cspf-path-area>
  <cspf-computation-error>0</cspf-computation-error>
  <cspf-exclude-hops-present>>false</cspf-exclude-hops-present>
  <rsvp-session-present>>true</rsvp-session-present>
  <rsvp-session-state-up>>true</rsvp-session-state-up>
  <rsvp-session-state>2</rsvp-session-state>
  <rsvp-session-path-error-code>0</rsvp-session-path-error-code>
  <rsvp-session-path-error-value>0</rsvp-session-path-error-value>
  <rsvp-session-path-error-node-address>0.0.0</rsvp-session-path-error-node-address>
  <rsvp-session-rro-hops-present>>false</rsvp-session-rro-hops-present>
  <config-frr-configured>>false</config-frr-configured>
  <config-frr-one-to-one>>false</config-frr-one-to-one>
  <config-frr-one-to-many>>false</config-frr-one-to-many>
  <config-frr-priority-configured>>false</config-frr-priority-configured>

```

```

<config-frr-setup-priority>0</config-frr-setup-priority>
<config-frr-holding-priority>0</config-frr-holding-priority>
<config-frr-hop-limit-configured>>false</config-frr-hop-limit-configured>
<config-frr-hop-limit>0</config-frr-hop-limit>
<config-frr-bandwidth-configured>>false</config-frr-bandwidth-configured>
<config-frr-bandwidth>0</config-frr-bandwidth>
<config-frr-admin-group-configured>>false</config-frr-admin-group-configured>
<reoptimize-ignore-count>0</reoptimize-ignore-count>
<instance-frr-configured>0</instance-frr-configured>
<instance-out-port-id>1207959723</instance-out-port-id>
<instance-out-port-name>&quot;Ve 171&quot;</instance-out-port-name>
<instance-out-label>2206</instance-out-label>
<instance-revert-time>0</instance-revert-time>
<instance-retry-count>0</instance-retry-count>
<instance-up-down-count>0</instance-up-down-count>
<instance-metric>0</instance-metric>
  <ospf-path-hops y:self="/rest/operational-state/mpls-state/lsp/tor4_1140/instances/
1%2C318/
ospf-path-hops/1%2C51.51.51.1">
  <hop-index>1</hop-index>
  <hop-address>51.51.51.1</hop-address>
  <type>strict</type>
</ospf-path-hops>
  <rsvp-session-rro-hops y:self="/rest/operational-state/mpls-state/lsp/tor4_1140/
instances/1%2C318/
rsvp-session-rro-hops/1%2C51.51.51.1">
  <hop-index>1</hop-index>
  <hop-address>51.51.51.1</hop-address>
</rsvp-session-rro-hops>
  <rsvp-session-rro-hops y:self="/rest/operational-state/mpls-state/lsp/tor4_1140/
instances/1%2C318/
rsvp-session-rro-hops/1%2C45.45.45.1">
  <hop-index>1</hop-index>
  <hop-address>45.45.45.1</hop-address>
</rsvp-session-rro-hops>
</instances>
</lsp>

```

mpls-state/memory

Displays the MPLS memory information.

Resource URIs

URI	Description
<base_URI>/rest/operational-state/mpls-state/memory	Displays the MPLS memory information.

Usage Guidelines

Only GET operation is supported. Use of the Resource-Depth request header is recommended.

Examples

URI

http://host:80/rest/operational-state/mpls-state/memory

Request Body

None

Response Body

```
<memory xmlns="urn:brocade.com:mgmt:brocade-mpls-operational" xmlns:y="http://
brocade.com/ns/rest"
y:self="/rest/operational-state/mpls-state/memory">
  <total-non-pool-memory>25786932</total-non-pool-memory>
  <pools y:self="/rest/operational-state/mpls-state/memory/pools/0">
    <pool-index>0</pool-index>
    <sub-pools y:self="/rest/operational-state/mpls-state/memory/pools/0/sub-pools/0">
      <sub-pool-index>0</sub-pool-index>
      <gen-size>16260</gen-size>
      <block-size>140</block-size>
      <gen-blocks>116</gen-blocks>
      <current-gens>1</current-gens>
      <current-blocks>116</current-blocks>
      <free-blocks>107</free-blocks>
    </sub-pools>
    <sub-pools y:self="/rest/operational-state/mpls-state/memory/pools/0/sub-pools/1">
      <sub-pool-index>1</sub-pool-index>
      <gen-size>16220</gen-size>
      <block-size>180</block-size>
      <gen-blocks>90</gen-blocks>
      <current-gens>1</current-gens>
      <current-blocks>90</current-blocks>
      <free-blocks>90</free-blocks>
    </sub-pools>
    <sub-pools y:self="/rest/operational-state/mpls-state/memory/pools/0/sub-pools/2">
      <sub-pool-index>2</sub-pool-index>
      <gen-size>16304</gen-size>
```

```

    <block-size>276</block-size>
    <gen-blocks>59</gen-blocks>
    <current-gens>2</current-gens>
    <current-blocks>118</current-blocks>
    <free-blocks>107</free-blocks>
  </sub-pools>
  <sub-pools y:self="/rest/operational-state/mps-state/memory/pools/0/sub-pools/3">
    <sub-pool-index>3</sub-pool-index>
    <gen-size>15608</gen-size>
    <block-size>1732</block-size>
    <gen-blocks>9</gen-blocks>
    <current-gens>225</current-gens>
    <current-blocks>2025</current-blocks>
    <free-blocks>17</free-blocks>
  </sub-pools>
  <sub-pools y:self="/rest/operational-state/mps-state/memory/pools/0/sub-pools/4">
    <sub-pool-index>4</sub-pool-index>
    <gen-size>15932</gen-size>
    <block-size>2652</block-size>
    <gen-blocks>6</gen-blocks>
    <current-gens>1</current-gens>
    <current-blocks>6</current-blocks>
    <free-blocks>6</free-blocks>
  </sub-pools>
  <sub-pools y:self="/rest/operational-state/mps-state/memory/pools/0/sub-pools/5">
    <sub-pool-index>5</sub-pool-index>
    <gen-size>31988</gen-size>
    <block-size>3996</block-size>
    <gen-blocks>8</gen-blocks>
    <current-gens>1</current-gens>
    <current-blocks>8</current-blocks>
    <free-blocks>8</free-blocks>
  </sub-pools>
</pools>
<pools y:self="/rest/operational-state/mps-state/memory/pools/1">
  <pool-index>1</pool-index>
  <sub-pools y:self="/rest/operational-state/mps-state/memory/pools/1/sub-pools/0">
    <sub-pool-index>0</sub-pool-index>
    <gen-size>131024</gen-size>
    <block-size>12</block-size>
    <gen-blocks>10917</gen-blocks>
    <current-gens>4</current-gens>
    <current-blocks>43668</current-blocks>
    <free-blocks>11400</free-blocks>
  </sub-pools>
  <sub-pools y:self="/rest/operational-state/mps-state/memory/pools/1/sub-pools/1">
    <sub-pool-index>1</sub-pool-index>
    <gen-size>65480</gen-size>
    <block-size>20</block-size>
    <gen-blocks>3273</gen-blocks>
    <current-gens>19</current-gens>
    <current-blocks>62187</current-blocks>
    <free-blocks>21897</free-blocks>
  </sub-pools>
  <sub-pools y:self="/rest/operational-state/mps-state/memory/pools/1/sub-pools/2">
    <sub-pool-index>2</sub-pool-index>
    <gen-size>131032</gen-size>
    <block-size>28</block-size>
    <gen-blocks>4679</gen-blocks>
    <current-gens>10</current-gens>
    <current-blocks>46790</current-blocks>
    <free-blocks>17777</free-blocks>
  </sub-pools>
  <sub-pools y:self="/rest/operational-state/mps-state/memory/pools/1/sub-pools/3">

```

```
<sub-pool-index>3</sub-pool-index>
<gen-size>32708</gen-size>
<block-size>36</block-size>
<gen-blocks>908</gen-blocks>
<current-gens>14</current-gens>
<current-blocks>12712</current-blocks>
<free-blocks>4688</free-blocks>
</sub-pools>
<sub-pools y:self="/rest/operational-state/mpis-state/memory/pools/1/sub-pools/4">
  <sub-pool-index>4</sub-pool-index>
  <gen-size>131008</gen-size>
  <block-size>44</block-size>
  <gen-blocks>2977</gen-blocks>
  <current-gens>23</current-gens>
  <current-blocks>68471</current-blocks>
  <free-blocks>26181</free-blocks>
</sub-pools>
<sub-pools y:self="/rest/operational-state/mpis-state/memory/pools/1/sub-pools/5">
  <sub-pool-index>5</sub-pool-index>
  <gen-size>131008</gen-size>
  <block-size>52</block-size>
  <gen-blocks>2519</gen-blocks>
  <current-gens>15</current-gens>
  <current-blocks>37785</current-blocks>
  <free-blocks>15754</free-blocks>
</sub-pools>
<sub-pools y:self="/rest/operational-state/mpis-state/memory/pools/1/sub-pools/6">
  <sub-pool-index>6</sub-pool-index>
  <gen-size>131000</gen-size>
  <block-size>60</block-size>
  <gen-blocks>2183</gen-blocks>
  <current-gens>8</current-gens>
  <current-blocks>17464</current-blocks>
  <free-blocks>1939</free-blocks>
</sub-pools>
<sub-pools y:self="/rest/operational-state/mpis-state/memory/pools/1/sub-pools/7">
  <sub-pool-index>7</sub-pool-index>
  <gen-size>130988</gen-size>
  <block-size>68</block-size>
  <gen-blocks>1926</gen-blocks>
  <current-gens>2</current-gens>
  <current-blocks>3852</current-blocks>
  <free-blocks>291</free-blocks>
</sub-pools>
<sub-pools y:self="/rest/operational-state/mpis-state/memory/pools/1/sub-pools/8">
  <sub-pool-index>8</sub-pool-index>
  <gen-size>65456</gen-size>
  <block-size>76</block-size>
  <gen-blocks>861</gen-blocks>
  <current-gens>24</current-gens>
  <current-blocks>20664</current-blocks>
  <free-blocks>8409</free-blocks>
</sub-pools>
<sub-pools y:self="/rest/operational-state/mpis-state/memory/pools/1/sub-pools/9">
  <sub-pool-index>9</sub-pool-index>
  <gen-size>131028</gen-size>
  <block-size>92</block-size>
  <gen-blocks>1424</gen-blocks>
  <current-gens>1</current-gens>
  <current-blocks>1424</current-blocks>
  <free-blocks>1351</free-blocks>
</sub-pools>
<sub-pools y:self="/rest/operational-state/mpis-state/memory/pools/1/sub-pools/10">
  <sub-pool-index>10</sub-pool-index>
```

```
<gen-size>65420</gen-size>
<block-size>100</block-size>
<gen-blocks>654</gen-blocks>
<current-gens>1</current-gens>
<current-blocks>654</current-blocks>
<free-blocks>653</free-blocks>
</sub-pools>
<sub-pools y:self="/rest/operational-state/mps-state/memory/pools/1/sub-pools/11">
  <sub-pool-index>11</sub-pool-index>
  <gen-size>131024</gen-size>
  <block-size>108</block-size>
  <gen-blocks>1213</gen-blocks>
  <current-gens>15</current-gens>
  <current-blocks>18195</current-blocks>
  <free-blocks>8195</free-blocks>
</sub-pools>
<sub-pools y:self="/rest/operational-state/mps-state/memory/pools/1/sub-pools/12">
  <sub-pool-index>12</sub-pool-index>
  <gen-size>130984</gen-size>
  <block-size>116</block-size>
  <gen-blocks>1129</gen-blocks>
  <current-gens>11</current-gens>
  <current-blocks>12419</current-blocks>
  <free-blocks>4337</free-blocks>
</sub-pools>
<sub-pools y:self="/rest/operational-state/mps-state/memory/pools/1/sub-pools/13">
  <sub-pool-index>13</sub-pool-index>
  <gen-size>130964</gen-size>
  <block-size>124</block-size>
  <gen-blocks>1056</gen-blocks>
  <current-gens>19</current-gens>
  <current-blocks>20064</current-blocks>
  <free-blocks>10064</free-blocks>
</sub-pools>
<sub-pools y:self="/rest/operational-state/mps-state/memory/pools/1/sub-pools/14">
  <sub-pool-index>14</sub-pool-index>
  <gen-size>130964</gen-size>
  <block-size>132</block-size>
  <gen-blocks>992</gen-blocks>
  <current-gens>26</current-gens>
  <current-blocks>25792</current-blocks>
  <free-blocks>9788</free-blocks>
</sub-pools>
<sub-pools y:self="/rest/operational-state/mps-state/memory/pools/1/sub-pools/15">
  <sub-pool-index>15</sub-pool-index>
  <gen-size>131000</gen-size>
  <block-size>148</block-size>
  <gen-blocks>885</gen-blocks>
  <current-gens>1</current-gens>
  <current-blocks>885</current-blocks>
  <free-blocks>514</free-blocks>
</sub-pools>
<sub-pools y:self="/rest/operational-state/mps-state/memory/pools/1/sub-pools/16">
  <sub-pool-index>16</sub-pool-index>
  <gen-size>65384</gen-size>
  <block-size>156</block-size>
  <gen-blocks>419</gen-blocks>
  <current-gens>1</current-gens>
  <current-blocks>419</current-blocks>
  <free-blocks>390</free-blocks>
</sub-pools>
<sub-pools y:self="/rest/operational-state/mps-state/memory/pools/1/sub-pools/17">
  <sub-pool-index>17</sub-pool-index>
  <gen-size>130892</gen-size>
```

```
<block-size>164</block-size>
<gen-blocks>798</gen-blocks>
<current-gens>2</current-gens>
<current-blocks>1596</current-blocks>
<free-blocks>593</free-blocks>
</sub-pools>
<sub-pools y:self="/rest/operational-state/mps-state/memory/pools/1/sub-pools/18">
  <sub-pool-index>18</sub-pool-index>
  <gen-size>130880</gen-size>
  <block-size>180</block-size>
  <gen-blocks>727</gen-blocks>
  <current-gens>12</current-gens>
  <current-blocks>8724</current-blocks>
  <free-blocks>3470</free-blocks>
</sub-pools>
<sub-pools y:self="/rest/operational-state/mps-state/memory/pools/1/sub-pools/19">
  <sub-pool-index>19</sub-pool-index>
  <gen-size>65444</gen-size>
  <block-size>188</block-size>
  <gen-blocks>348</gen-blocks>
  <current-gens>23</current-gens>
  <current-blocks>8004</current-blocks>
  <free-blocks>3975</free-blocks>
</sub-pools>
<sub-pools y:self="/rest/operational-state/mps-state/memory/pools/1/sub-pools/20">
  <sub-pool-index>20</sub-pool-index>
  <gen-size>130948</gen-size>
  <block-size>196</block-size>
  <gen-blocks>668</gen-blocks>
  <current-gens>6</current-gens>
  <current-blocks>4008</current-blocks>
  <free-blocks>8</free-blocks>
</sub-pools>
<sub-pools y:self="/rest/operational-state/mps-state/memory/pools/1/sub-pools/21">
  <sub-pool-index>21</sub-pool-index>
  <gen-size>65300</gen-size>
  <block-size>204</block-size>
  <gen-blocks>320</gen-blocks>
  <current-gens>14</current-gens>
  <current-blocks>4480</current-blocks>
  <free-blocks>230</free-blocks>
</sub-pools>
<sub-pools y:self="/rest/operational-state/mps-state/memory/pools/1/sub-pools/22">
  <sub-pool-index>22</sub-pool-index>
  <gen-size>16344</gen-size>
  <block-size>212</block-size>
  <gen-blocks>77</gen-blocks>
  <current-gens>1</current-gens>
  <current-blocks>77</current-blocks>
  <free-blocks>75</free-blocks>
</sub-pools>
<sub-pools y:self="/rest/operational-state/mps-state/memory/pools/1/sub-pools/23">
  <sub-pool-index>23</sub-pool-index>
  <gen-size>131000</gen-size>
  <block-size>236</block-size>
  <gen-blocks>555</gen-blocks>
  <current-gens>32</current-gens>
  <current-blocks>17760</current-blocks>
  <free-blocks>7743</free-blocks>
</sub-pools>
<sub-pools y:self="/rest/operational-state/mps-state/memory/pools/1/sub-pools/24">
  <sub-pool-index>24</sub-pool-index>
  <gen-size>65288</gen-size>
  <block-size>252</block-size>
```

```
<gen-blocks>259</gen-blocks>
<current-gens>1</current-gens>
<current-blocks>259</current-blocks>
<free-blocks>258</free-blocks>
</sub-pools>
<sub-pools y:self="/rest/operational-state/mpis-state/memory/pools/1/sub-pools/25">
  <sub-pool-index>25</sub-pool-index>
  <gen-size>32520</gen-size>
  <block-size>260</block-size>
  <gen-blocks>125</gen-blocks>
  <current-gens>1</current-gens>
  <current-blocks>125</current-blocks>
  <free-blocks>121</free-blocks>
</sub-pools>
<sub-pools y:self="/rest/operational-state/mpis-state/memory/pools/1/sub-pools/26">
  <sub-pool-index>26</sub-pool-index>
  <gen-size>32716</gen-size>
  <block-size>268</block-size>
  <gen-blocks>122</gen-blocks>
  <current-gens>1</current-gens>
  <current-blocks>122</current-blocks>
  <free-blocks>121</free-blocks>
</sub-pools>
<sub-pools y:self="/rest/operational-state/mpis-state/memory/pools/1/sub-pools/27">
  <sub-pool-index>27</sub-pool-index>
  <gen-size>130944</gen-size>
  <block-size>284</block-size>
  <gen-blocks>461</gen-blocks>
  <current-gens>18</current-gens>
  <current-blocks>8298</current-blocks>
  <free-blocks>3044</free-blocks>
</sub-pools>
<sub-pools y:self="/rest/operational-state/mpis-state/memory/pools/1/sub-pools/28">
  <sub-pool-index>28</sub-pool-index>
  <gen-size>130836</gen-size>
  <block-size>292</block-size>
  <gen-blocks>448</gen-blocks>
  <current-gens>10</current-gens>
  <current-blocks>4480</current-blocks>
  <free-blocks>176</free-blocks>
</sub-pools>
<sub-pools y:self="/rest/operational-state/mpis-state/memory/pools/1/sub-pools/29">
  <sub-pool-index>29</sub-pool-index>
  <gen-size>130916</gen-size>
  <block-size>324</block-size>
  <gen-blocks>404</gen-blocks>
  <current-gens>30</current-gens>
  <current-blocks>12120</current-blocks>
  <free-blocks>4110</free-blocks>
</sub-pools>
<sub-pools y:self="/rest/operational-state/mpis-state/memory/pools/1/sub-pools/30">
  <sub-pool-index>30</sub-pool-index>
  <gen-size>65300</gen-size>
  <block-size>340</block-size>
  <gen-blocks>192</gen-blocks>
  <current-gens>52</current-gens>
  <current-blocks>9984</current-blocks>
  <free-blocks>3976</free-blocks>
</sub-pools>
<sub-pools y:self="/rest/operational-state/mpis-state/memory/pools/1/sub-pools/31">
  <sub-pool-index>31</sub-pool-index>
  <gen-size>130700</gen-size>
  <block-size>396</block-size>
  <gen-blocks>330</gen-blocks>
```



```
<current-gens>55</current-gens>
<current-blocks>18150</current-blocks>
<free-blocks>7859</free-blocks>
</sub-pools>
<sub-pools y:self="/rest/operational-state/mpis-state/memory/pools/1/sub-pools/32">
  <sub-pool-index>32</sub-pool-index>
  <gen-size>130648</gen-size>
  <block-size>452</block-size>
  <gen-blocks>289</gen-blocks>
  <current-gens>15</current-gens>
  <current-blocks>4335</current-blocks>
  <free-blocks>26</free-blocks>
</sub-pools>
<sub-pools y:self="/rest/operational-state/mpis-state/memory/pools/1/sub-pools/33">
  <sub-pool-index>33</sub-pool-index>
  <gen-size>65360</gen-size>
  <block-size>484</block-size>
  <gen-blocks>135</gen-blocks>
  <current-gens>1</current-gens>
  <current-blocks>135</current-blocks>
  <free-blocks>133</free-blocks>
</sub-pools>
<sub-pools y:self="/rest/operational-state/mpis-state/memory/pools/1/sub-pools/34">
  <sub-pool-index>34</sub-pool-index>
  <gen-size>65444</gen-size>
  <block-size>564</block-size>
  <gen-blocks>116</gen-blocks>
  <current-gens>85</current-gens>
  <current-blocks>9860</current-blocks>
  <free-blocks>3855</free-blocks>
</sub-pools>
<sub-pools y:self="/rest/operational-state/mpis-state/memory/pools/1/sub-pools/35">
  <sub-pool-index>35</sub-pool-index>
  <gen-size>32500</gen-size>
  <block-size>580</block-size>
  <gen-blocks>56</gen-blocks>
  <current-gens>1</current-gens>
  <current-blocks>56</current-blocks>
  <free-blocks>52</free-blocks>
</sub-pools>
<sub-pools y:self="/rest/operational-state/mpis-state/memory/pools/1/sub-pools/36">
  <sub-pool-index>36</sub-pool-index>
  <gen-size>130920</gen-size>
  <block-size>700</block-size>
  <gen-blocks>187</gen-blocks>
  <current-gens>44</current-gens>
  <current-blocks>8228</current-blocks>
  <free-blocks>3971</free-blocks>
</sub-pools>
<sub-pools y:self="/rest/operational-state/mpis-state/memory/pools/1/sub-pools/37">
  <sub-pool-index>37</sub-pool-index>
  <gen-size>65180</gen-size>
  <block-size>724</block-size>
  <gen-blocks>90</gen-blocks>
  <current-gens>1</current-gens>
  <current-blocks>90</current-blocks>
  <free-blocks>90</free-blocks>
</sub-pools>
<sub-pools y:self="/rest/operational-state/mpis-state/memory/pools/1/sub-pools/38">
  <sub-pool-index>38</sub-pool-index>
  <gen-size>65096</gen-size>
  <block-size>748</block-size>
  <gen-blocks>87</gen-blocks>
  <current-gens>1</current-gens>
```

```
<current-blocks>87</current-blocks>
<free-blocks>85</free-blocks>
</sub-pools>
<sub-pools y:self="/rest/operational-state/mps-state/memory/pools/1/sub-pools/39">
  <sub-pool-index>39</sub-pool-index>
  <gen-size>130828</gen-size>
  <block-size>788</block-size>
  <gen-blocks>166</gen-blocks>
  <current-gens>49</current-gens>
  <current-blocks>8134</current-blocks>
  <free-blocks>2881</free-blocks>
</sub-pools>
<sub-pools y:self="/rest/operational-state/mps-state/memory/pools/1/sub-pools/40">
  <sub-pool-index>40</sub-pool-index>
  <gen-size>32312</gen-size>
  <block-size>828</block-size>
  <gen-blocks>39</gen-blocks>
  <current-gens>1</current-gens>
  <current-blocks>39</current-blocks>
  <free-blocks>37</free-blocks>
</sub-pools>
<sub-pools y:self="/rest/operational-state/mps-state/memory/pools/1/sub-pools/41">
  <sub-pool-index>41</sub-pool-index>
  <gen-size>64844</gen-size>
  <block-size>876</block-size>
  <gen-blocks>74</gen-blocks>
  <current-gens>1</current-gens>
  <current-blocks>74</current-blocks>
  <free-blocks>73</free-blocks>
</sub-pools>
<sub-pools y:self="/rest/operational-state/mps-state/memory/pools/1/sub-pools/42">
  <sub-pool-index>42</sub-pool-index>
  <gen-size>64760</gen-size>
  <block-size>996</block-size>
  <gen-blocks>65</gen-blocks>
  <current-gens>1</current-gens>
  <current-blocks>65</current-blocks>
  <free-blocks>64</free-blocks>
</sub-pools>
<sub-pools y:self="/rest/operational-state/mps-state/memory/pools/1/sub-pools/43">
  <sub-pool-index>43</sub-pool-index>
  <gen-size>65300</gen-size>
  <block-size>1020</block-size>
  <gen-blocks>64</gen-blocks>
  <current-gens>1</current-gens>
  <current-blocks>64</current-blocks>
  <free-blocks>64</free-blocks>
</sub-pools>
<sub-pools y:self="/rest/operational-state/mps-state/memory/pools/1/sub-pools/44">
  <sub-pool-index>44</sub-pool-index>
  <gen-size>130556</gen-size>
  <block-size>1036</block-size>
  <gen-blocks>126</gen-blocks>
  <current-gens>1</current-gens>
  <current-blocks>126</current-blocks>
  <free-blocks>123</free-blocks>
</sub-pools>
<sub-pools y:self="/rest/operational-state/mps-state/memory/pools/1/sub-pools/45">
  <sub-pool-index>45</sub-pool-index>
  <gen-size>130520</gen-size>
  <block-size>1044</block-size>
  <gen-blocks>125</gen-blocks>
  <current-gens>63</current-gens>
  <current-blocks>7875</current-blocks>
```

```

    <free-blocks>3875</free-blocks>
  </sub-pools>
  <sub-pools y:self="/rest/operational-state/mps-state/memory/pools/1/sub-pools/46">
    <sub-pool-index>46</sub-pool-index>
    <gen-size>65204</gen-size>
    <block-size>1164</block-size>
    <gen-blocks>56</gen-blocks>
    <current-gens>1</current-gens>
    <current-blocks>56</current-blocks>
    <free-blocks>14</free-blocks>
  </sub-pools>
  <sub-pools y:self="/rest/operational-state/mps-state/memory/pools/1/sub-pools/47">
    <sub-pool-index>47</sub-pool-index>
    <gen-size>130640</gen-size>
    <block-size>1244</block-size>
    <gen-blocks>105</gen-blocks>
    <current-gens>173</current-gens>
    <current-blocks>18165</current-blocks>
    <free-blocks>6656</free-blocks>
  </sub-pools>
  <sub-pools y:self="/rest/operational-state/mps-state/memory/pools/1/sub-pools/48">
    <sub-pool-index>48</sub-pool-index>
    <gen-size>130304</gen-size>
    <block-size>1316</block-size>
    <gen-blocks>99</gen-blocks>
    <current-gens>41</current-gens>
    <current-blocks>4059</current-blocks>
    <free-blocks>2</free-blocks>
  </sub-pools>
  <sub-pools y:self="/rest/operational-state/mps-state/memory/pools/1/sub-pools/49">
    <sub-pool-index>49</sub-pool-index>
    <gen-size>64280</gen-size>
    <block-size>1836</block-size>
    <gen-blocks>35</gen-blocks>
    <current-gens>314</current-gens>
    <current-blocks>10990</current-blocks>
    <free-blocks>3754</free-blocks>
  </sub-pools>
  <sub-pools y:self="/rest/operational-state/mps-state/memory/pools/1/sub-pools/50">
    <sub-pool-index>50</sub-pool-index>
    <gen-size>130568</gen-size>
    <block-size>3036</block-size>
    <gen-blocks>43</gen-blocks>
    <current-gens>275</current-gens>
    <current-blocks>11825</current-blocks>
    <free-blocks>3818</free-blocks>
  </sub-pools>
</pools>
<stats y:self="/rest/operational-state/mps-state/memory/stats/0">
  <mem-stats-index>0</mem-stats-index>
  <mem-type>Misc</mem-type>
  <num-alloc>7007</num-alloc>
  <total-bytes>622528</total-bytes>
  <total-allocs>61577</total-allocs>
  <total-frees>54570</total-frees>
  <peak-alloc>11791</peak-alloc>
  <alloc-fails>0</alloc-fails>
  <free-fails>0</free-fails>
</stats>
<stats y:self="/rest/operational-state/mps-state/memory/stats/1">
  <mem-stats-index>1</mem-stats-index>
  <mem-type>BFD-Sess</mem-type>
  <num-alloc>0</num-alloc>
  <total-bytes>0</total-bytes>

```

```

    <total-allocs>0</total-allocs>
    <total-frees>0</total-frees>
    <peak-alloc>0</peak-alloc>
    <alloc-fails>0</alloc-fails>
    <free-fails>0</free-fails>
  </stats>
  <stats y:self="/rest/operational-state/mppls-state/memory/stats/2">
    <mem-stats-index>2</mem-stats-index>
    <mem-type>BFD-Peer</mem-type>
    <num-alloc>0</num-alloc>
    <total-bytes>0</total-bytes>
    <total-allocs>0</total-allocs>
    <total-frees>0</total-frees>
    <peak-alloc>0</peak-alloc>
    <alloc-fails>0</alloc-fails>
    <free-fails>0</free-fails>
  </stats>
  <stats y:self="/rest/operational-state/mppls-state/memory/stats/3">
    <mem-stats-index>3</mem-stats-index>
    <mem-type>BFD-Egr-Sess</mem-type>
    <num-alloc>0</num-alloc>
    <total-bytes>0</total-bytes>
    <total-allocs>0</total-allocs>
    <total-frees>0</total-frees>
    <peak-alloc>0</peak-alloc>
    <alloc-fails>0</alloc-fails>
    <free-fails>0</free-fails>
  </stats>
  <stats y:self="/rest/operational-state/mppls-state/memory/stats/4">
    <mem-stats-index>4</mem-stats-index>
    <mem-type>TE-LSA-Id</mem-type>
    <num-alloc>147</num-alloc>
    <total-bytes>12348</total-bytes>
    <total-allocs>469</total-allocs>
    <total-frees>322</total-frees>
    <peak-alloc>149</peak-alloc>
    <alloc-fails>0</alloc-fails>
    <free-fails>0</free-fails>
  </stats>
  <stats y:self="/rest/operational-state/mppls-state/memory/stats/5">
    <mem-stats-index>5</mem-stats-index>
    <mem-type>TE-Node</mem-type>
    <num-alloc>0</num-alloc>
    <total-bytes>0</total-bytes>
    <total-allocs>0</total-allocs>
    <total-frees>0</total-frees>
    <peak-alloc>0</peak-alloc>
    <alloc-fails>0</alloc-fails>
    <free-fails>0</free-fails>
  </stats>
  <stats y:self="/rest/operational-state/mppls-state/memory/stats/6">
    <mem-stats-index>6</mem-stats-index>
    <mem-type>CSPF-RESOLVE</mem-type>
    <num-alloc>0</num-alloc>
    <total-bytes>0</total-bytes>
    <total-allocs>0</total-allocs>
    <total-frees>0</total-frees>
    <peak-alloc>0</peak-alloc>
    <alloc-fails>0</alloc-fails>
    <free-fails>0</free-fails>
  </stats>
  <stats y:self="/rest/operational-state/mppls-state/memory/stats/7">
    <mem-stats-index>7</mem-stats-index>
    <mem-type>CSPF-UNRESOLV</mem-type>

```

```

    <num-alloc>0</num-alloc>
    <total-bytes>0</total-bytes>
    <total-allocs>0</total-allocs>
    <total-frees>0</total-frees>
    <peak-alloc>0</peak-alloc>
    <alloc-fails>0</alloc-fails>
    <free-fails>0</free-fails>
  </stats>
  <stats y:self="/rest/operational-state/mppls-state/memory/stats/8">
    <mem-stats-index>8</mem-stats-index>
    <mem-type>Sess-Disp-Param</mem-type>
    <num-alloc>0</num-alloc>
    <total-bytes>0</total-bytes>
    <total-allocs>0</total-allocs>
    <total-frees>0</total-frees>
    <peak-alloc>0</peak-alloc>
    <alloc-fails>0</alloc-fails>
    <free-fails>0</free-fails>
  </stats>
  <stats y:self="/rest/operational-state/mppls-state/memory/stats/9">
    <mem-stats-index>9</mem-stats-index>
    <mem-type>Disp-Param</mem-type>
    <num-alloc>0</num-alloc>
    <total-bytes>0</total-bytes>
    <total-allocs>0</total-allocs>
    <total-frees>0</total-frees>
    <peak-alloc>0</peak-alloc>
    <alloc-fails>0</alloc-fails>
    <free-fails>0</free-fails>
  </stats>
  <stats y:self="/rest/operational-state/mppls-state/memory/stats/10">
    <mem-stats-index>10</mem-stats-index>
    <mem-type>Disp-Buf</mem-type>
    <num-alloc>0</num-alloc>
    <total-bytes>0</total-bytes>
    <total-allocs>0</total-allocs>
    <total-frees>0</total-frees>
    <peak-alloc>0</peak-alloc>
    <alloc-fails>0</alloc-fails>
    <free-fails>0</free-fails>
  </stats>
  <stats y:self="/rest/operational-state/mppls-state/memory/stats/11">
    <mem-stats-index>11</mem-stats-index>
    <mem-type>Path</mem-type>
    <num-alloc>4</num-alloc>
    <total-bytes>608</total-bytes>
    <total-allocs>4</total-allocs>
    <total-frees>0</total-frees>
    <peak-alloc>4</peak-alloc>
    <alloc-fails>0</alloc-fails>
    <free-fails>0</free-fails>
  </stats>
  <stats y:self="/rest/operational-state/mppls-state/memory/stats/12">
    <mem-stats-index>12</mem-stats-index>
    <mem-type>Sec-Path</mem-type>
    <num-alloc>2000</num-alloc>
    <total-bytes>584000</total-bytes>
    <total-allocs>3900</total-allocs>
    <total-frees>1900</total-frees>
    <peak-alloc>3900</peak-alloc>
    <alloc-fails>0</alloc-fails>
    <free-fails>0</free-fails>
  </stats>
  <stats y:self="/rest/operational-state/mppls-state/memory/stats/13">

```

```

<mem-stats-index>13</mem-stats-index>
<mem-type>LSP</mem-type>
<num-alloc>5003</num-alloc>
<total-bytes>6523912</total-bytes>
<total-allocs>22056</total-allocs>
<total-frees>17053</total-frees>
<peak-alloc>7800</peak-alloc>
<alloc-fails>0</alloc-fails>
<free-fails>0</free-fails>
</stats>
<stats y:self="/rest/operational-state/mppls-state/memory/stats/14">
  <mem-stats-index>14</mem-stats-index>
  <mem-type>CSPP-Route</mem-type>
  <num-alloc>0</num-alloc>
  <total-bytes>0</total-bytes>
  <total-allocs>46004</total-allocs>
  <total-frees>46004</total-frees>
  <peak-alloc>1</peak-alloc>
  <alloc-fails>0</alloc-fails>
  <free-fails>0</free-fails>
</stats>
<stats y:self="/rest/operational-state/mppls-state/memory/stats/15">
  <mem-stats-index>15</mem-stats-index>
  <mem-type>Link-List</mem-type>
  <num-alloc>0</num-alloc>
  <total-bytes>0</total-bytes>
  <total-allocs>0</total-allocs>
  <total-frees>0</total-frees>
  <peak-alloc>0</peak-alloc>
  <alloc-fails>0</alloc-fails>
  <free-fails>0</free-fails>
</stats>
<stats y:self="/rest/operational-state/mppls-state/memory/stats/16">
  <mem-stats-index>16</mem-stats-index>
  <mem-type>Ingr-LSP</mem-type>
  <num-alloc>0</num-alloc>
  <total-bytes>0</total-bytes>
  <total-allocs>0</total-allocs>
  <total-frees>0</total-frees>
  <peak-alloc>0</peak-alloc>
  <alloc-fails>0</alloc-fails>
  <free-fails>0</free-fails>
</stats>
<stats y:self="/rest/operational-state/mppls-state/memory/stats/17">
  <mem-stats-index>17</mem-stats-index>
  <mem-type>Bkup-Trans-LSP</mem-type>
  <num-alloc>0</num-alloc>
  <total-bytes>0</total-bytes>
  <total-allocs>0</total-allocs>
  <total-frees>0</total-frees>
  <peak-alloc>0</peak-alloc>
  <alloc-fails>0</alloc-fails>
  <free-fails>0</free-fails>
</stats>
<stats y:self="/rest/operational-state/mppls-state/memory/stats/18">
  <mem-stats-index>18</mem-stats-index>
  <mem-type>Bkup-Trans-LSP</mem-type>
  <num-alloc>0</num-alloc>
  <total-bytes>0</total-bytes>
  <total-allocs>0</total-allocs>
  <total-frees>0</total-frees>
  <peak-alloc>0</peak-alloc>
  <alloc-fails>0</alloc-fails>
  <free-fails>0</free-fails>

```

```
</stats>
<stats y:self="/rest/operational-state/mppls-state/memory/stats/19">
  <mem-stats-index>19</mem-stats-index>
  <mem-type>Reset-LSP-Ctxt</mem-type>
  <num-alloc>0</num-alloc>
  <total-bytes>0</total-bytes>
  <total-allocs>0</total-allocs>
  <total-frees>0</total-frees>
  <peak-alloc>0</peak-alloc>
  <alloc-fails>0</alloc-fails>
  <free-fails>0</free-fails>
</stats>
<stats y:self="/rest/operational-state/mppls-state/memory/stats/20">
  <mem-stats-index>20</mem-stats-index>
  <mem-type>Dbg-Cntr</mem-type>
  <num-alloc>407</num-alloc>
  <total-bytes>34188</total-bytes>
  <total-allocs>407</total-allocs>
  <total-frees>0</total-frees>
  <peak-alloc>407</peak-alloc>
  <alloc-fails>0</alloc-fails>
  <free-fails>0</free-fails>
</stats>
<stats y:self="/rest/operational-state/mppls-state/memory/stats/21">
  <mem-stats-index>21</mem-stats-index>
  <mem-type>Perf</mem-type>
  <num-alloc>0</num-alloc>
  <total-bytes>0</total-bytes>
  <total-allocs>0</total-allocs>
  <total-frees>0</total-frees>
  <peak-alloc>0</peak-alloc>
  <alloc-fails>0</alloc-fails>
  <free-fails>0</free-fails>
</stats>
<stats y:self="/rest/operational-state/mppls-state/memory/stats/22">
  <mem-stats-index>22</mem-stats-index>
  <mem-type>Dbg-Match</mem-type>
  <num-alloc>0</num-alloc>
  <total-bytes>0</total-bytes>
  <total-allocs>0</total-allocs>
  <total-frees>0</total-frees>
  <peak-alloc>0</peak-alloc>
  <alloc-fails>0</alloc-fails>
  <free-fails>0</free-fails>
</stats>
</memory>
```

mpls-state/path

Displays RSVP path information.

Resource URIs

URI	Description
<base_URI>/operational-state/mpls-state/path	Displays LDP Path information.
<base_URI>/operational-state/mpls-state/path/{path-name_val}	Displays LSP path information details.

Usage Guidelines

Only GET operation is supported. Use of the Resource-Depth request header is recommended.

Examples

URI

http://host:80/rest/operational-state/mpls-state/path

Request Body

None

Response Body

```
<path xmlns="urn:brocade.com:mgmt:brocade-mpls-operational" xmlns:y="http://
brocade.com/ns/rest"
y:self="/rest/operational-state/mpls-state/path/admin">
  <path-name>vishal</path-name>
  <usage-count>0</usage-count>
  <path-hops y:self="/rest/operational-state/mpls-state/path/vishal/path-hops/6.6.6.6">
    <hop-address>6.6.6.6</hop-address>
    <hop-type>1</hop-type>
  </path-hops>
  <path-hops y:self="/rest/operational-state/mpls-state/path/vishal/path-hops/3.3.3.3">
    <hop-address>3.3.3.3</hop-address>
    <hop-type>1</hop-type>
  </path-hops>
</path>
```

mpls-state/policy

Displays the MPLS policy.

Resource URIs

URI	Description
<base_URI>/operational-state/mpls-state/policy	Displays the MPLS policy.
<base_URI>/operational-state/mpls-state/policy/auto-bandwidth-enabled	Returns true if auto bandwidth is enabled.
<base_URI>/operational-state/mpls-state/policy/autobw-sample-interval	Displays autobandwidth sample interval.
<base_URI>/operational-state/mpls-state/policy/autobw-num-sample-record	Displays autobandwidth sample record.

Usage Guidelines

Only GET operation is supported. Use of the Resource-Depth request header is recommended.

Examples

URI

http://host:80/rest/operational-state/mpls-state/policy

Request Body

None

Response Body

```
<policy xmlns="urn:brocade.com:mgmt:brocade-mpls-operational" xmlns:y="http://
brocade.com/ns/rest"
y:self="/rest/operational-state/mpls-state/policy">
  <cspf-intf>0</cspf-intf>
  <cspf-group-computation-mode>mpls-cspf-grp-comp-mode-default</cspf-group-computation-
mode>
  <cspf-comp-mode>0</cspf-comp-mode>
  <cspf-comp-ignore-overload-bit>0</cspf-comp-ignore-overload-bit>
  <propagate-ttl>1</propagate-ttl>
  <label-propagate-ttl>0</label-propagate-ttl>
  <vrf-propagate-ttl>0</vrf-propagate-ttl>
  <rtm-route-filter-enabled>true</rtm-route-filter-enabled>
  <rtm-route-filter-all-ibgp-enabled>false</rtm-route-filter-all-ibgp-enabled>
  <ingress-tnnl-actg>0</ingress-tnnl-actg>
  <transit-session-actg>0</transit-session-actg>
  <load-interval>300</load-interval>
  <te-policy-protocol>mpls-te-ospf</te-policy-protocol>
  <te-policy-flags>0</te-policy-flags>
  <te-policy-area>0</te-policy-area>
```

```
<handle-isis-nbr-down>0</handle-isis-nbr-down>
<handle-ospf-nbr-down>0</handle-ospf-nbr-down>
<fast-retry-on>1</fast-retry-on>
<lsp-retry-interval>30</lsp-retry-interval>
<frr-backup-retry-interval>30</frr-backup-retry-interval>
<auto-bandwidth-enabled>0</auto-bandwidth-enabled>
<autobw-sample-interval>300</autobw-sample-interval>
<autobw-num-sample-record>1500</autobw-num-sample-record>
<soft-preempt-cleanup-timer>30</soft-preempt-cleanup-timer>
<rsvp-periodic-flooding-timer>180</rsvp-periodic-flooding-timer>
<admin-groups y:self="/rest/operational-state/mpls-state/policy/admin-groups/ad2">
  <name>ad2</name>
  <group-number>2</group-number>
</admin-groups>
<rsvp-flooding-thresholds y:self="/rest/operational-state/mpls-state/policy/rsvp-
flooding-thresholds/threshold_default_up">
  <threshold-type>threshold_default_up</threshold-type>
  <flooding-thresholds>15 30 45 60 75 80 85 90 95 96 97 98 99 100</flooding-thresholds>
</rsvp-flooding-thresholds>
<rsvp-flooding-thresholds y:self="/rest/operational-state/mpls-state/policy/rsvp-
flooding-thresholds/threshold_default_down">
  <threshold-type>threshold_default_down</threshold-type>
  <flooding-thresholds>15 30 45 60 75 80 85 90 95 96 97 98 99</flooding-thresholds>
</rsvp-flooding-thresholds>
</policy>
```

mpls-state/policy/admin-groups

Displays the MPLS admin group entry

Resource URIs

URI	Description
<base_URI>/operational-state/mpls-state/policy/admin-groups	Displays the MPLS admin group entry.

Usage Guidelines

Only GET operation is supported. Use of the Resource-Depth request header is recommended.

Examples

URI

http://host:80/rest/operational-state/mpls-state/policy/admin-groups

Request Body

None

Response Body

```
<admin-groups xmlns="urn:brocade.com:mgmt:brocade-mpls-operational" xmlns:y="http://  
brocade.com/ns/rest"  
y:self="/rest/operational-state/mpls-state/policy/admin-groups/ad2">  
  <name>ad2</name>  
  <group-number>2</group-number>  
</admin-groups>
```

mpls-state/route

Displays routes installed by MPLS.

Resource URIs

URI	Description
<base_URI>/operational-state/mpls-state/route	Displays routes installed by MPLS.

Usage Guidelines

Only GET operation is supported. Use of the Resource-Depth request header is recommended.

Examples

URI

http://host:80/rest/operational-state/mpls-state/route

Request Body

None

Response Body

```
<route xmlns="urn:brocade.com:mgmt:brocade-mpls-operational" xmlns:y="http://
brocade.com/ns/rest"
y:self="/rest/operational-state/mpls-state/route/514">
  <entry-index>514</entry-index>
  <outseg-index>1</outseg-index>
  <dest-ip-prefix>4.4.3.2/32</dest-ip-prefix>
  <gateway-ip-addr>4.4.3.2</gateway-ip-addr>
  <out-interface-name>&quot;Ve 101&quot;</out-interface-name>
  <out-label>2832</out-label>
  <protocol>mpls-protocol-rsvp</protocol>
  <vif-index>176</vif-index>
  <metric>0</metric>
  <use-count>0</use-count>
</route>
```

mpls-state/rsvp

Displays the MPLS RSVP operational information.

Resource URIs

URI	Description
<base_URI>/operational-state/mpls-state/rsvp	Displays the MPLS RSVP operational information.
<base_URI>/operational-state/mpls-state/rsvp/sessions/{dest-ip-addr},{src-ip-addr},{tunnel-id},{session-role}/psbs/{path-index}/frr-facility	Displays whether the FRR facility is enabled.

Usage Guidelines

Only GET operation is supported. Use of the Resource-Depth request header is recommended.

Examples

URI

http://host:80/rest/operational-state/mpls-state/rsvp

Request Body

None

Response Body

```
<rsvp xmlns="urn:brocade.com:mgmt:brocade-mpls-operational" xmlns:y="http://
brocade.com/ns/rest"
y:self="/rest/operational-state/mpls-state/rsvp">
  <protocol-status>true</protocol-status>
  <refresh-interval>30</refresh-interval>
  <refresh-multiple>3</refresh-multiple>
  <transport-address>1.2.3.4</transport-address>
  <delay-resv-sending>false</delay-resv-sending>
  <backup-bandwidth-requirement>false</backup-bandwidth-requirement>
  <msgid-epoch>128 238 149</msgid-epoch>
  <statistics y:self="/rest/operational-state/mpls-state/rsvp/statistics">
    <packet-error-counters y:self="/rest/operational-state/mpls-state/rsvp/statistics/
packet-error-counters">
      <rx-pkt-bad-length>0</rx-pkt-bad-length>
      <rx-pkt-unknown-type>0</rx-pkt-unknown-type>
      <rx-pkt-bad-version>0</rx-pkt-bad-version>
      <rx-pkt-bad-checksum>0</rx-pkt-bad-checksum>
      <mem-alloc-fail>0</mem-alloc-fail>
      <rx-md5-auth-error>0</rx-md5-auth-error>
      <path-state-timeout>0</path-state-timeout>
      <resv-state-timeout>0</resv-state-timeout>
      <pkt-with-msg-id-drop>0</pkt-with-msg-id-drop>
      <pkt-with-sref-drop>0</pkt-with-sref-drop>
      <rx-pkt-bad-length-since-last-clear>0</rx-pkt-bad-length-since-last-clear>
```

```

<rx-pkt-unknown-type-since-last-clear>0</rx-pkt-unknown-type-since-last-clear>
<rx-pkt-bad-version-since-last-clear>0</rx-pkt-bad-version-since-last-clear>
<rx-pkt-bad-checksum-since-last-clear>0</rx-pkt-bad-checksum-since-last-clear>
<mem-alloc-fail-since-last-clear>0</mem-alloc-fail-since-last-clear>
<rx-md5-auth-error-since-last-clear>0</rx-md5-auth-error-since-last-clear>
<path-state-timeout-since-last-clear>0</path-state-timeout-since-last-clear>
<resv-state-timeout-since-last-clear>0</resv-state-timeout-since-last-clear>
<pkt-with-msg-id-drop-since-last-clear>0</pkt-with-msg-id-drop-since-last-clear>
<pkt-with-sref-drop-since-last-clear>0</pkt-with-sref-drop-since-last-clear>
<path-errors>0</path-errors>
<resv-errors>0</resv-errors>
<patherr-errors>0</patherr-errors>
<resvrr-errors>0</resvrr-errors>
<pathtear-errors>0</pathtear-errors>
<resvtear-errors>0</resvtear-errors>
<resvconf-errors>0</resvconf-errors>
<bundle-errors>0</bundle-errors>
<ack-errors>0</ack-errors>
<sumrefresh-errors>0</sumrefresh-errors>
<hello-errors>0</hello-errors>
<nackobject-errors>0</nackobject-errors>
<path-errors-since-last-clear>0</path-errors-since-last-clear>
<resv-errors-since-last-clear>0</resv-errors-since-last-clear>
<patherr-errors-since-last-clear>0</patherr-errors-since-last-clear>
<resvrr-errors-since-last-clear>0</resvrr-errors-since-last-clear>
<pathtear-errors-since-last-clear>0</pathtear-errors-since-last-clear>
<resvtear-errors-since-last-clear>0</resvtear-errors-since-last-clear>
<resvconf-errors-since-last-clear>0</resvconf-errors-since-last-clear>
<bundle-errors-since-last-clear>0</bundle-errors-since-last-clear>
<ack-errors-since-last-clear>0</ack-errors-since-last-clear>
<sumrefresh-errors-since-last-clear>0</sumrefresh-errors-since-last-clear>
<hello-errors-since-last-clear>0</hello-errors-since-last-clear>
<nackobject-errors-since-last-clear>0</nackobject-errors-since-last-clear>
</packet-error-counters>
<packet-counters y:self="/rest/operational-state/mpls-state/rsvp/statistics/packet-
counters">
  <path-tx>5932227</path-tx>
  <resv-tx>5486908</resv-tx>
  <patherr-tx>0</patherr-tx>
  <resvrr-tx>0</resvrr-tx>
  <pathtear-tx>3800</pathtear-tx>
  <resvtear-tx>0</resvtear-tx>
  <resvconf-tx>0</resvconf-tx>
  <bundle-tx>1856</bundle-tx>
  <ack-tx>6</ack-tx>
  <sumrefresh-tx>52063</sumrefresh-tx>
  <hello-tx>2743</hello-tx>
  <path-rx>5490062</path-rx>
  <resv-rx>5933506</resv-rx>
  <patherr-rx>0</patherr-rx>
  <resvrr-rx>0</resvrr-rx>
  <pathtear-rx>3</pathtear-rx>
  <resvtear-rx>0</resvtear-rx>
  <resvconf-rx>0</resvconf-rx>
  <bundle-rx>2390</bundle-rx>
  <ack-rx>0</ack-rx>
  <sumrefresh-rx>52128</sumrefresh-rx>
  <hello-rx>2742</hello-rx>
  <path-tx-since-last-clear>5932227</path-tx-since-last-clear>
  <resv-tx-since-last-clear>5486908</resv-tx-since-last-clear>
  <patherr-tx-since-last-clear>0</patherr-tx-since-last-clear>
  <resvrr-tx-since-last-clear>0</resvrr-tx-since-last-clear>
  <pathtear-tx-since-last-clear>3800</pathtear-tx-since-last-clear>
  <resvtear-tx-since-last-clear>0</resvtear-tx-since-last-clear>

```

```

    <resvconf-tx-since-last-clear>0</resvconf-tx-since-last-clear>
    <bundle-tx-since-last-clear>1856</bundle-tx-since-last-clear>
    <ack-tx-since-last-clear>6</ack-tx-since-last-clear>
    <sumrefresh-tx-since-last-clear>52063</sumrefresh-tx-since-last-clear>
    <hello-tx-since-last-clear>2743</hello-tx-since-last-clear>
    <path-rx-since-last-clear>5490062</path-rx-since-last-clear>
    <resv-rx-since-last-clear>5933506</resv-rx-since-last-clear>
    <patherr-rx-since-last-clear>0</patherr-rx-since-last-clear>
    <resvrr-rx-since-last-clear>0</resvrr-rx-since-last-clear>
    <pathtear-rx-since-last-clear>3</pathtear-rx-since-last-clear>
    <resvtear-rx-since-last-clear>0</resvtear-rx-since-last-clear>
    <resvconf-rx-since-last-clear>0</resvconf-rx-since-last-clear>
    <bundle-rx-since-last-clear>2390</bundle-rx-since-last-clear>
    <ack-rx-since-last-clear>0</ack-rx-since-last-clear>
    <sumrefresh-rx-since-last-clear>52128</sumrefresh-rx-since-last-clear>
    <hello-rx-since-last-clear>2742</hello-rx-since-last-clear>
  </packet-counters>
</statistics>
<igmp-sync y:self="/rest/operational-state/mpls-state/rsvp/igmp-sync">
  <isis-nbr-down-enabled>>false</isis-nbr-down-enabled>
  <ospf-nbr-down-enabled>>false</ospf-nbr-down-enabled>
</igmp-sync>
<interfaces y:self="/rest/operational-state/mpls-state/rsvp/interfaces/1207959653">
  <interface-index>1207959653</interface-index>
  <interface-name>"Ve 101"</interface-name>
  <admin-status>>true</admin-status>
  <oper-status>>true</oper-status>
  <is-tunnel-interface>>false</is-tunnel-interface>
  <hello-interval>30</hello-interval>
  <hello-tolerance>30</hello-tolerance>
  <hello-status>enabled-local</hello-status>
  <is-md5-auth-enabled>>false</is-md5-auth-enabled>
  <reliable-messages>disabled</reliable-messages>
  <bundle-messages>enabled-local</bundle-messages>
  <summary-refresh>enabled-local</summary-refresh>
  <active-outsegs>2000</active-outsegs>
  <inactive-outsegs>0</inactive-outsegs>
  <bandwidth-resv-outsegs>0</bandwidth-resv-outsegs>
  <active-backup-outsegs>0</active-backup-outsegs>
  <inactive-backup-outsegs>0</inactive-backup-outsegs>
  <interface-preempts>0</interface-preempts>
  <interface-resv-soft-preempts>0</interface-resv-soft-preempts>
  <interface-flooding-up-threshold>default-config</interface-flooding-up-threshold>
  <interface-flooding-down-threshold>default-config</interface-flooding-down-threshold>
  <duplicate-preempts-dropped>0</duplicate-preempts-dropped>
  <bypass-interface>>false</bypass-interface>
  <interface-tunnel-name>"&quot;&quot;</interface-tunnel-name>
  <bypass-tunnel-interface-name>"&quot;&quot;</bypass-tunnel-interface-name>
  <interface-te-up-thresholds>15 30 45 60 75 80 85 90 95 96 97 98 99 100</interface-te-up-thresholds>
  <interface-te-down-thresholds>99 98 97 96 95 90 85 80 75 60 45 30 15</interface-te-down-thresholds>
  <error-counters y:self="/rest/operational-state/mpls-state/rsvp/interfaces/1207959653/error-counters">
    <recv-md5-auth-errors>0</recv-md5-auth-errors>
    <pkt-with-msgid-drop>0</pkt-with-msgid-drop>
    <pkt-with-sref-drop>0</pkt-with-sref-drop>
    <nackobject-errors>0</nackobject-errors>
    <recv-md5-auth-errors-since-last-clear>0</recv-md5-auth-errors-since-last-clear>
    <pkt-with-msgid-drop-since-last-clear>0</pkt-with-msgid-drop-since-last-clear>
    <pkt-with-sref-drop-since-last-clear>0</pkt-with-sref-drop-since-last-clear>
    <nackobject-errors-since-last-clear>0</nackobject-errors-since-last-clear>
  </error-counters>
</packet-counters y:self="/rest/operational-state/mpls-state/rsvp/interfaces/

```

```

1207959653/packet-counters">
  <path-tx>3900</path-tx>
  <resv-tx>4003</resv-tx>
  <patherr-tx>0</patherr-tx>
  <resverr-tx>0</resverr-tx>
  <pathtear-tx>1900</pathtear-tx>
  <resvtear-tx>0</resvtear-tx>
  <resvconf-tx>0</resvconf-tx>
  <bundle-tx>1856</bundle-tx>
  <ack-tx>6</ack-tx>
  <sumrefresh-tx>52063</sumrefresh-tx>
  <hello-tx>2743</hello-tx>
  <path-rx>6396</path-rx>
  <resv-rx>3900</resv-rx>
  <patherr-rx>0</patherr-rx>
  <resverr-rx>0</resverr-rx>
  <pathtear-rx>0</pathtear-rx>
  <resvtear-rx>0</resvtear-rx>
  <resvconf-rx>0</resvconf-rx>
  <bundle-rx>2390</bundle-rx>
  <ack-rx>0</ack-rx>
  <sumrefresh-rx>52128</sumrefresh-rx>
  <hello-rx>2742</hello-rx>
  <path-tx-since-last-clear>3900</path-tx-since-last-clear>
  <resv-tx-since-last-clear>4003</resv-tx-since-last-clear>
  <patherr-tx-since-last-clear>0</patherr-tx-since-last-clear>
  <resverr-tx-since-last-clear>0</resverr-tx-since-last-clear>
  <pathtear-tx-since-last-clear>1900</pathtear-tx-since-last-clear>
  <resvtear-tx-since-last-clear>0</resvtear-tx-since-last-clear>
  <resvconf-tx-since-last-clear>0</resvconf-tx-since-last-clear>
  <bundle-tx-since-last-clear>1856</bundle-tx-since-last-clear>
  <ack-tx-since-last-clear>6</ack-tx-since-last-clear>
  <sumrefresh-tx-since-last-clear>52063</sumrefresh-tx-since-last-clear>
  <hello-tx-since-last-clear>2743</hello-tx-since-last-clear>
  <path-rx-since-last-clear>6396</path-rx-since-last-clear>
  <resv-rx-since-last-clear>3900</resv-rx-since-last-clear>
  <patherr-rx-since-last-clear>0</patherr-rx-since-last-clear>
  <resverr-rx-since-last-clear>0</resverr-rx-since-last-clear>
  <pathtear-rx-since-last-clear>0</pathtear-rx-since-last-clear>
  <resvtear-rx-since-last-clear>0</resvtear-rx-since-last-clear>
  <resvconf-rx-since-last-clear>0</resvconf-rx-since-last-clear>
  <bundle-rx-since-last-clear>2390</bundle-rx-since-last-clear>
  <ack-rx-since-last-clear>0</ack-rx-since-last-clear>
  <sumrefresh-rx-since-last-clear>52128</sumrefresh-rx-since-last-clear>
  <hello-rx-since-last-clear>2742</hello-rx-since-last-clear>
</packet-counters>
</interfaces>
<sessions y:self="/rest/operational-state/mpls-state/rsvp/sessions/
4.4.3.2%2C1.2.3.4%2C1%2Csession-role-ingress">
  <dest-ip-addr>4.4.3.2</dest-ip-addr>
  <src-ip-addr>1.2.3.4</src-ip-addr>
  <tunnel-id>1</tunnel-id>
  <session-role>session-role-ingress</session-role>
  <psbs y:self="/rest/operational-state/mpls-state/rsvp/sessions/
4.4.3.2%2C1.2.3.4%2C1%2Csession-role-ingress/psbs/1">
    <path-index>1</path-index>
    <session-name>tor4_1</session-name>
    <session-type>session-type-none</session-type>
    <path-operational-status>true</path-operational-status>
    <session-out-label>2048</session-out-label>
    <session-out-interface>&quot;Ve 101&quot;</session-out-interface>
    <lsp-id>1</lsp-id>
    <path-refresh>5</path-refresh>
    <path-refresh-ttd>4212865</path-refresh-ttd>

```



```

<resv-refresh>8</resv-refresh>
<resv-refresh-ttd>133</resv-refresh-ttd>
<tspec-peak>0</tspec-peak>
<tspec-rate>0</tspec-rate>
<tspec-size>0</tspec-size>
<tspec-minimum>20</tspec-minimum>
<tspec-m>65535</tspec-m>
<psb-setup-priority>7</psb-setup-priority>
<psb-hold-priority>0</psb-hold-priority>
<session-attribute-all-flags>4</session-attribute-all-flags>
<sa-flag-label-recording>>false</sa-flag-label-recording>
<sa-flag-soft-preemption-desired>>false</sa-flag-soft-preemption-desired>
<sa-flag-se-style>>true</sa-flag-se-style>
<sa-flag-local-protect>>false</sa-flag-local-protect>
<sa-flag-bandwidth-protect>>false</sa-flag-bandwidth-protect>
<is-downstream-backup-psb>>false</is-downstream-backup-psb>
<is-backup-psb>>false</is-backup-psb>
<is-upstream-psb>>true</is-upstream-psb>
<path-downstream-only>>false</path-downstream-only>
<path-sent-to-ip>16.16.16.2</path-sent-to-ip>
<path-sent-interface>&quot;Ve 101&quot;</path-sent-interface>
<path-sent-auth-on>>false</path-sent-auth-on>
<path-sent-message-id>1</path-sent-message-id>
<resv-received-from-ip>16.16.16.2</resv-received-from-ip>
<resv-received-interface>&quot;Ve 101&quot;</resv-received-interface>
<resv-received-auth-on>>false</resv-received-auth-on>
<resv-received-message-id>1</resv-received-message-id>
<session-style>reservation-style-shared-explicit</session-style>
<session-ero-hops y:self="/rest/operational-state/mpls-state/rsvp/sessions/
4.4.3.2%2C1.2.3.4%2C1%2Csession-role-ingress/
psbs/1/session-ero-hops/16.16.16.2">
  <ip-addr>16.16.16.2</ip-addr>
  <ero-flag-is-strict-hop>>true</ero-flag-is-strict-hop>
</session-ero-hops>
<session-ero-hops y:self="/rest/operational-state/mpls-state/rsvp/sessions/
4.4.3.2%2C1.2.3.4%2C1%2Csession-role-ingress/
psbs/1/session-ero-hops/36.36.36.1">
  <ip-addr>36.36.36.1</ip-addr>
  <ero-flag-is-strict-hop>>true</ero-flag-is-strict-hop>
</session-ero-hops>
<session-ero-hops y:self="/rest/operational-state/mpls-state/rsvp/sessions/
4.4.3.2%2C1.2.3.4%2C1%2Csession-role-ingress/
psbs/1/session-ero-hops/34.34.34.2">
  <ip-addr>34.34.34.2</ip-addr>
  <ero-flag-is-strict-hop>>true</ero-flag-is-strict-hop>
</session-ero-hops>
<session-rro-hops y:self="/rest/operational-state/mpls-state/rsvp/sessions/
4.4.3.2%2C1.2.3.4%2C1%2Csession-role-ingress/
psbs/1/session-rro-hops/16.16.16.2">
  <ip-addr>16.16.16.2</ip-addr>
  <rro-flag-is-local-protect-available>>false</rro-flag-is-local-protect-available>
  <rro-flag-is-local-protect-in-use>>false</rro-flag-is-local-protect-in-use>
  <rro-flag-rro-is-router-id>>false</rro-flag-rro-is-router-id>
  <rro-flag-rro-node-protect>>false</rro-flag-rro-node-protect>
  <rro-flag-rro-bandwidth-protect>>false</rro-flag-rro-bandwidth-protect>
</session-rro-hops>
<session-rro-hops y:self="/rest/operational-state/mpls-state/rsvp/sessions/
4.4.3.2%2C1.2.3.4%2C1%2Csession-role-ingress/
psbs/1/session-rro-hops/36.36.36.1">
  <ip-addr>36.36.36.1</ip-addr>
  <rro-flag-is-local-protect-available>>false</rro-flag-is-local-protect-available>
  <rro-flag-is-local-protect-in-use>>false</rro-flag-is-local-protect-in-use>
  <rro-flag-rro-is-router-id>>false</rro-flag-rro-is-router-id>
  <rro-flag-rro-node-protect>>false</rro-flag-rro-node-protect>

```

```

    <rro-flag-rro-bandwidth-protect>false</rro-flag-rro-bandwidth-protect>
  </session-rro-hops>
  <session-rro-hops y:self="/rest/operational-state/mpls-state/rsvp/sessions/
4.4.3.2%2C1.2.3.4%2C1%2Csession-role-ingress/
psbs/1/session-rro-hops/34.34.34.2">
    <ip-addr>34.34.34.2</ip-addr>
    <rro-flag-is-local-protect-available>false</rro-flag-is-local-protect-available>
    <rro-flag-is-local-protect-in-use>false</rro-flag-is-local-protect-in-use>
    <rro-flag-rro-is-router-id>false</rro-flag-rro-is-router-id>
    <rro-flag-rro-node-protect>false</rro-flag-rro-node-protect>
    <rro-flag-rro-bandwidth-protect>false</rro-flag-rro-bandwidth-protect>
  </session-rro-hops>
</psbs>
<neighbors y:self="/rest/operational-state/mpls-state/rsvp/neighbors/16.16.16.2">
  <neighbor-ip-addr>16.16.16.2</neighbor-ip-addr>
  <neighbor-interface>&quot;Ve 101&quot;</neighbor-interface>
  <neighbor-status>UP</neighbor-status>
  <neighbor-last-status-change>0:22:50:29</neighbor-last-status-change>
  <rsvp-hello-tx>2743</rsvp-hello-tx>
  <rsvp-hello-rx>2742</rsvp-hello-rx>
  <refresh-reduction-support>true</refresh-reduction-support>
  <msg-id-support>true</msg-id-support>
  <active-lsps>4000</active-lsps>
  <rsvp-hello-interval>30</rsvp-hello-interval>
  <rsvp-hello-tolerance>30</rsvp-hello-tolerance>
  <neighbor-remote-instance>391734</neighbor-remote-instance>
  <neighbor-local-instance>367490</neighbor-local-instance>
  <last-hello-rx>21</last-hello-rx>
  <next-hello-req-tx>8</next-hello-req-tx>
</neighbors>
<neighbors y:self="/rest/operational-state/mpls-state/rsvp/neighbors/51.51.51.1">
  <neighbor-ip-addr>51.51.51.1</neighbor-ip-addr>
  <neighbor-interface>&quot;Ve 171&quot;</neighbor-interface>
  <refresh-reduction-support>false</refresh-reduction-support>
  <msg-id-support>true</msg-id-support>
  <active-lsps>4000</active-lsps>
</neighbors>
</rsvp>

```

mpls-state/rsvp/igp-sync

Displays the MPLS RSVP IGP synchronization information.

Resource URIs

URI	Description
<base_URI>/operational-state/mpls-state/rsvp/igp-sync	Displays the MPLS RSVP IGP synchronization information.

Usage Guidelines

Only GET operation is supported. Use of the Resource-Depth request header is recommended.

Examples

URI

http://host:80/rest/operational-state/mpls-state/rsvp/igp-sync

Request Body

None

Response Body

```
<igp-sync xmlns="urn:brocade.com:mgmt:brocade-mpls-operational" xmlns:y="http://
brocade.com/ns/rest"
y:self="/rest/operational-state/mpls-state/rsvp/igp-sync">
  <isis-nbr-down-enabled>false</isis-nbr-down-enabled>
  <ospf-nbr-down-enabled>false</ospf-nbr-down-enabled>
</igp-sync>
```

mpls-state/rsvp/interfaces

Displays the LDP interface information.

Resource URIs

URI	Description
<base_URI>/operational-state/mpls-state/ldp/interfaces	Displays the LDP interface information.

Usage Guidelines

Only GET operation is supported. Use of the Resource-Depth request header is recommended.

Examples

URI

http://host:80/rest/operational-state/mpls-state/ldp/interfaces

Request Body

None

Response Body

```
<interfaces xmlns="urn:brocade.com:mgmt:brocade-mpls-operational" xmlns:y="http://
brocade.com/ns/rest"
y:self="/rest/operational-state/mpls-state/rsvp/interfaces/1207959653">
  <interface-index>1207959653</interface-index>
  <interface-name>&quot;Ve 101&quot;</interface-name>
  <admin-status>true</admin-status>
  <oper-status>true</oper-status>
  <is-tunnel-interface>false</is-tunnel-interface>
  <hello-interval>30</hello-interval>
  <hello-tolerance>30</hello-tolerance>
  <hello-status>enabled-local</hello-status>
  <is-md5-auth-enabled>false</is-md5-auth-enabled>
  <reliable-messages>disabled</reliable-messages>
  <bundle-messages>enabled-local</bundle-messages>
  <summary-refresh>enabled-local</summary-refresh>
  <active-outsegs>2000</active-outsegs>
  <inactive-outsegs>0</inactive-outsegs>
  <bandwidth-resv-outsegs>0</bandwidth-resv-outsegs>
  <active-backup-outsegs>0</active-backup-outsegs>
  <inactive-backup-outsegs>0</inactive-backup-outsegs>
  <interface-preempts>0</interface-preempts>
  <interface-resv-soft-preempts>0</interface-resv-soft-preempts>
  <interface-flooding-up-threshold>default-config</interface-flooding-up-threshold>
  <interface-flooding-down-threshold>default-config</interface-flooding-down-threshold>
  <duplicate-preempts-dropped>0</duplicate-preempts-dropped>
  <bypass-interface>false</bypass-interface>
  <interface-tunnel-name>&quot;&quot;</interface-tunnel-name>
```

```

    <bypass-tunnel-interface-name>&quot;&quot;</bypass-tunnel-interface-name>
    <interface-te-up-thresholds>15 30 45 60 75 80 85 90 95 96 97 98 99 100</interface-te-up-
thresholds>
    <interface-te-down-thresholds>99 98 97 96 95 90 85 80 75 60 45 30 15</interface-te-down-
thresholds>
    <error-counters y:self="/rest/operational-state/mpls-state/rsvp/interfaces/1207959653/
error-counters">
      <recv-md5-auth-errors>0</recv-md5-auth-errors>
      <pkt-with-msgid-drop>0</pkt-with-msgid-drop>
      <pkt-with-sref-drop>0</pkt-with-sref-drop>
      <nackobject-errors>0</nackobject-errors>
      <recv-md5-auth-errors-since-last-clear>0</recv-md5-auth-errors-since-last-clear>
      <pkt-with-msgid-drop-since-last-clear>0</pkt-with-msgid-drop-since-last-clear>
      <pkt-with-sref-drop-since-last-clear>0</pkt-with-sref-drop-since-last-clear>
      <nackobject-errors-since-last-clear>0</nackobject-errors-since-last-clear>
    </error-counters>
    <packet-counters y:self="/rest/operational-state/mpls-state/rsvp/interfaces/1207959653/
packet-counters">
      <path-tx>3900</path-tx>
      <resv-tx>4003</resv-tx>
      <patherr-tx>0</patherr-tx>
      <resverr-tx>0</resverr-tx>
      <pathtear-tx>1900</pathtear-tx>
      <resvtear-tx>0</resvtear-tx>
      <resvconf-tx>0</resvconf-tx>
      <bundle-tx>1857</bundle-tx>
      <ack-tx>6</ack-tx>
      <sumrefresh-tx>52117</sumrefresh-tx>
      <hello-tx>2746</hello-tx>
      <path-rx>6396</path-rx>
      <resv-rx>3900</resv-rx>
      <patherr-rx>0</patherr-rx>
      <resverr-rx>0</resverr-rx>
      <pathtear-rx>0</pathtear-rx>
      <resvtear-rx>0</resvtear-rx>
      <resvconf-rx>0</resvconf-rx>
      <bundle-rx>2390</bundle-rx>
      <ack-rx>0</ack-rx>
      <sumrefresh-rx>52177</sumrefresh-rx>
      <hello-rx>2745</hello-rx>
      <path-tx-since-last-clear>3900</path-tx-since-last-clear>
      <resv-tx-since-last-clear>4003</resv-tx-since-last-clear>
      <patherr-tx-since-last-clear>0</patherr-tx-since-last-clear>
      <resverr-tx-since-last-clear>0</resverr-tx-since-last-clear>
      <pathtear-tx-since-last-clear>1900</pathtear-tx-since-last-clear>
      <resvtear-tx-since-last-clear>0</resvtear-tx-since-last-clear>
      <resvconf-tx-since-last-clear>0</resvconf-tx-since-last-clear>
      <bundle-tx-since-last-clear>1857</bundle-tx-since-last-clear>
      <ack-tx-since-last-clear>6</ack-tx-since-last-clear>
      <sumrefresh-tx-since-last-clear>52117</sumrefresh-tx-since-last-clear>
      <hello-tx-since-last-clear>2746</hello-tx-since-last-clear>
      <path-rx-since-last-clear>6396</path-rx-since-last-clear>
      <resv-rx-since-last-clear>3900</resv-rx-since-last-clear>
      <patherr-rx-since-last-clear>0</patherr-rx-since-last-clear>
      <resverr-rx-since-last-clear>0</resverr-rx-since-last-clear>
      <pathtear-rx-since-last-clear>0</pathtear-rx-since-last-clear>
      <resvtear-rx-since-last-clear>0</resvtear-rx-since-last-clear>
      <resvconf-rx-since-last-clear>0</resvconf-rx-since-last-clear>
      <bundle-rx-since-last-clear>2390</bundle-rx-since-last-clear>
      <ack-rx-since-last-clear>0</ack-rx-since-last-clear>
      <sumrefresh-rx-since-last-clear>52177</sumrefresh-rx-since-last-clear>
      <hello-rx-since-last-clear>2745</hello-rx-since-last-clear>
    </packet-counters>
  </interfaces>

```

mpls-state/rsvp/neighbors

Displays the RSVP neighbor operational information.

Resource URIs

URI	Description
<base_URI>/operational-state/mpls-state/rsvp/neighbors	Displays the RSVP neighbor operational information.

Usage Guidelines

Only GET operation is supported. Use of the Resource-Depth request header is recommended.

Examples

URI

http://host:80/rest/operational-state/mpls-state/rsvp/neighbors

Request Body

None

Response Body

```
<neighbors xmlns="urn:brocade.com:mgmt:brocade-mpls-operational" xmlns:y="http://
brocade.com/ns/rest"
y:self="/rest/operational-state/mpls-state/rsvp/neighbors/16.16.16.2">
  <neighbor-ip-addr>16.16.16.2</neighbor-ip-addr>
  <neighbor-interface>&quot;Ve 101&quot;</neighbor-interface>
  <neighbor-status>UP</neighbor-status>
  <neighbor-last-status-change>0:22:52:10</neighbor-last-status-change>
  <rsvp-hello-tx>2747</rsvp-hello-tx>
  <rsvp-hello-rx>2746</rsvp-hello-rx>
  <refresh-reduction-support>true</refresh-reduction-support>
  <msg-id-support>true</msg-id-support>
  <active-lsps>4000</active-lsps>
  <rsvp-hello-interval>30</rsvp-hello-interval>
  <rsvp-hello-tolerance>30</rsvp-hello-tolerance>
  <neighbor-remote-instance>391734</neighbor-remote-instance>
  <neighbor-local-instance>367490</neighbor-local-instance>
  <last-hello-rx>2</last-hello-rx>
  <next-hello-req-tx>27</next-hello-req-tx>
</neighbors>
<neighbors xmlns="urn:brocade.com:mgmt:brocade-mpls-operational" xmlns:y="http://
brocade.com/ns/rest" y:self="/rest/operational-state/mpls-state/rsvp/neighbors/
51.51.51.1">
  <neighbor-ip-addr>51.51.51.1</neighbor-ip-addr>
  <neighbor-interface>&quot;Ve 171&quot;</neighbor-interface>
  <refresh-reduction-support>false</refresh-reduction-support>
  <msg-id-support>true</msg-id-support>
```

```
<active-lsps>4000</active-lsps>  
</neighbors>
```

mpls-state/rsvp/statistics

Displays MPLS RSVP global statistics.

Resource URIs

URI	Description
<base_URI>/operational-state/mpls-state/rsvp/statistics	Displays MPLS RSVP global statistics.

Usage Guidelines

Only GET operation is supported. Use of the Resource-Depth request header is recommended.

Examples

URI

http://host:80/rest/operational-state/mpls-state/rsvp/statistics

Request Body

None

Response Body

```
<statistics xmlns="urn:brocade.com:mgmt:brocade-mpls-operational" xmlns:y="http://
brocade.com/ns/rest"
y:self="/rest/operational-state/mpls-state/rsvp/statistics">
  <packet-error-counters y:self="/rest/operational-state/mpls-state/rsvp/statistics/
packet-error-counters">
    <rx-pkt-bad-length>0</rx-pkt-bad-length>
    <rx-pkt-unknown-type>0</rx-pkt-unknown-type>
    <rx-pkt-bad-version>0</rx-pkt-bad-version>
    <rx-pkt-bad-checksum>0</rx-pkt-bad-checksum>
    <mem-alloc-fail>0</mem-alloc-fail>
    <rx-md5-auth-error>0</rx-md5-auth-error>
    <path-state-timeout>0</path-state-timeout>
    <resv-state-timeout>0</resv-state-timeout>
    <pkt-with-msg-id-drop>0</pkt-with-msg-id-drop>
    <pkt-with-sref-drop>0</pkt-with-sref-drop>
    <rx-pkt-bad-length-since-last-clear>0</rx-pkt-bad-length-since-last-clear>
    <rx-pkt-unknown-type-since-last-clear>0</rx-pkt-unknown-type-since-last-clear>
    <rx-pkt-bad-version-since-last-clear>0</rx-pkt-bad-version-since-last-clear>
    <rx-pkt-bad-checksum-since-last-clear>0</rx-pkt-bad-checksum-since-last-clear>
    <mem-alloc-fail-since-last-clear>0</mem-alloc-fail-since-last-clear>
    <rx-md5-auth-error-since-last-clear>0</rx-md5-auth-error-since-last-clear>
    <path-state-timeout-since-last-clear>0</path-state-timeout-since-last-clear>
    <resv-state-timeout-since-last-clear>0</resv-state-timeout-since-last-clear>
    <pkt-with-msg-id-drop-since-last-clear>0</pkt-with-msg-id-drop-since-last-clear>
    <pkt-with-sref-drop-since-last-clear>0</pkt-with-sref-drop-since-last-clear>
    <path-errors>0</path-errors>
    <resv-errors>0</resv-errors>
```



```

<patherr-errors>0</patherr-errors>
<resverr-errors>0</resverr-errors>
<pathtear-errors>0</pathtear-errors>
<resvtear-errors>0</resvtear-errors>
<resvconf-errors>0</resvconf-errors>
<bundle-errors>0</bundle-errors>
<ack-errors>0</ack-errors>
<sumrefresh-errors>0</sumrefresh-errors>
<hello-errors>0</hello-errors>
<nackobject-errors>0</nackobject-errors>
<path-errors-since-last-clear>0</path-errors-since-last-clear>
<resv-errors-since-last-clear>0</resv-errors-since-last-clear>
<patherr-errors-since-last-clear>0</patherr-errors-since-last-clear>
<resverr-errors-since-last-clear>0</resverr-errors-since-last-clear>
<pathtear-errors-since-last-clear>0</pathtear-errors-since-last-clear>
<resvtear-errors-since-last-clear>0</resvtear-errors-since-last-clear>
<resvconf-errors-since-last-clear>0</resvconf-errors-since-last-clear>
<bundle-errors-since-last-clear>0</bundle-errors-since-last-clear>
<ack-errors-since-last-clear>0</ack-errors-since-last-clear>
<sumrefresh-errors-since-last-clear>0</sumrefresh-errors-since-last-clear>
<hello-errors-since-last-clear>0</hello-errors-since-last-clear>
<nackobject-errors-since-last-clear>0</nackobject-errors-since-last-clear>
</packet-error-counters>
<packet-counters y:self="/rest/operational-state/mpls-state/rsvp/statistics/packet-
counters">
  <path-tx>5940294</path-tx>
  <resv-tx>5494960</resv-tx>
  <patherr-tx>0</patherr-tx>
  <resverr-tx>0</resverr-tx>
  <pathtear-tx>3800</pathtear-tx>
  <resvtear-tx>0</resvtear-tx>
  <resvconf-tx>0</resvconf-tx>
  <bundle-tx>1857</bundle-tx>
  <ack-tx>6</ack-tx>
  <sumrefresh-tx>52140</sumrefresh-tx>
  <hello-tx>2747</hello-tx>
  <path-rx>5498060</path-rx>
  <resv-rx>5941541</resv-rx>
  <patherr-rx>0</patherr-rx>
  <resverr-rx>0</resverr-rx>
  <pathtear-rx>3</pathtear-rx>
  <resvtear-rx>0</resvtear-rx>
  <resvconf-rx>0</resvconf-rx>
  <bundle-rx>2390</bundle-rx>
  <ack-rx>0</ack-rx>
  <sumrefresh-rx>52204</sumrefresh-rx>
  <hello-rx>2746</hello-rx>
  <path-tx-since-last-clear>5940294</path-tx-since-last-clear>
  <resv-tx-since-last-clear>5494960</resv-tx-since-last-clear>
  <patherr-tx-since-last-clear>0</patherr-tx-since-last-clear>
  <resverr-tx-since-last-clear>0</resverr-tx-since-last-clear>
  <pathtear-tx-since-last-clear>3800</pathtear-tx-since-last-clear>
  <resvtear-tx-since-last-clear>0</resvtear-tx-since-last-clear>
  <resvconf-tx-since-last-clear>0</resvconf-tx-since-last-clear>
  <bundle-tx-since-last-clear>1857</bundle-tx-since-last-clear>
  <ack-tx-since-last-clear>6</ack-tx-since-last-clear>
  <sumrefresh-tx-since-last-clear>52140</sumrefresh-tx-since-last-clear>
  <hello-tx-since-last-clear>2747</hello-tx-since-last-clear>
  <path-rx-since-last-clear>5498060</path-rx-since-last-clear>
  <resv-rx-since-last-clear>5941541</resv-rx-since-last-clear>
  <patherr-rx-since-last-clear>0</patherr-rx-since-last-clear>
  <resverr-rx-since-last-clear>0</resverr-rx-since-last-clear>
  <pathtear-rx-since-last-clear>3</pathtear-rx-since-last-clear>
  <resvtear-rx-since-last-clear>0</resvtear-rx-since-last-clear>

```

```
<resvconf-rx-since-last-clear>0</resvconf-rx-since-last-clear>  
<bundle-rx-since-last-clear>2390</bundle-rx-since-last-clear>  
<ack-rx-since-last-clear>0</ack-rx-since-last-clear>  
<sumrefresh-rx-since-last-clear>52204</sumrefresh-rx-since-last-clear>  
<hello-rx-since-last-clear>2746</hello-rx-since-last-clear>  
</packet-counters>  
</statistics>
```

mpls-state/rsvp/statistics/packet-counters

Displays RSVP packet counters.

Resource URIs

URI	Description
<base_URI>/operational-state/mpls-state/rsvp/statistics/packet-counters	Displays RSVP packet counters.

Usage Guidelines

Only GET operation is supported. Use of the Resource-Depth request header is recommended.

Examples

URI

http://host:80/rest/operational-state/mpls-state/rsvp/statistics/packet-counters

Request Body

None

Response Body

```
<packet-counters xmlns="urn:brocade.com:mgmt:brocade-mpls-operational" xmlns:y="http://
brocade.com/ns/rest"
y:self="/rest/operational-state/mpls-state/rsvp/statistics/packet-counters">
  <path-tx>5941629</path-tx>
  <resv-tx>5496282</resv-tx>
  <patherr-tx>0</patherr-tx>
  <resverr-tx>0</resverr-tx>
  <pathtear-tx>3800</pathtear-tx>
  <resvtear-tx>0</resvtear-tx>
  <resvconf-tx>0</resvconf-tx>
  <bundle-tx>1857</bundle-tx>
  <ack-tx>6</ack-tx>
  <sumrefresh-tx>52156</sumrefresh-tx>
  <hello-tx>2748</hello-tx>
  <path-rx>5499432</path-rx>
  <resv-rx>5942885</resv-rx>
  <patherr-rx>0</patherr-rx>
  <resverr-rx>0</resverr-rx>
  <pathtear-rx>3</pathtear-rx>
  <resvtear-rx>0</resvtear-rx>
  <resvconf-rx>0</resvconf-rx>
  <bundle-rx>2390</bundle-rx>
  <ack-rx>0</ack-rx>
  <sumrefresh-rx>52216</sumrefresh-rx>
  <hello-rx>2747</hello-rx>
  <path-tx-since-last-clear>5941629</path-tx-since-last-clear>
  <resv-tx-since-last-clear>5496282</resv-tx-since-last-clear>
```

```
<patherr-tx-since-last-clear>0</patherr-tx-since-last-clear>
<resverr-tx-since-last-clear>0</resverr-tx-since-last-clear>
<pathtear-tx-since-last-clear>3800</pathtear-tx-since-last-clear>
<resvtear-tx-since-last-clear>0</resvtear-tx-since-last-clear>
<resvconf-tx-since-last-clear>0</resvconf-tx-since-last-clear>
<bundle-tx-since-last-clear>1857</bundle-tx-since-last-clear>
<ack-tx-since-last-clear>6</ack-tx-since-last-clear>
<sumrefresh-tx-since-last-clear>52156</sumrefresh-tx-since-last-clear>
<hello-tx-since-last-clear>2748</hello-tx-since-last-clear>
<path-rx-since-last-clear>5499432</path-rx-since-last-clear>
<resv-rx-since-last-clear>5942885</resv-rx-since-last-clear>
<patherr-rx-since-last-clear>0</patherr-rx-since-last-clear>
<resverr-rx-since-last-clear>0</resverr-rx-since-last-clear>
<pathtear-rx-since-last-clear>3</pathtear-rx-since-last-clear>
<resvtear-rx-since-last-clear>0</resvtear-rx-since-last-clear>
<resvconf-rx-since-last-clear>0</resvconf-rx-since-last-clear>
<bundle-rx-since-last-clear>2390</bundle-rx-since-last-clear>
<ack-rx-since-last-clear>0</ack-rx-since-last-clear>
<sumrefresh-rx-since-last-clear>52216</sumrefresh-rx-since-last-clear>
<hello-rx-since-last-clear>2747</hello-rx-since-last-clear>
</packet-counters>
```

mpls-state/rsvp/statistics/packet-error-counters

Displays the RSVP error packet counters.

Resource URIs

URI	Description
<base_URI>/operational-state/mpls-state/rsvp/statistics/packet-error-counters	Displays the RSVP error packet counters.

Usage Guidelines

Only GET operation is supported. Use of the Resource-Depth request header is recommended.

Examples

URI

<http://host:80/rest/operational-state/mpls-state/rsvp/statistics/packet-error-counters>

Request Body

None

Response Body

```
<packet-error-counters xmlns="urn:brocade.com:mgmt:brocade-mpls-operational"
xmlns:y="http://brocade.com/ns/rest"
y:self="/rest/operational-state/mpls-state/rsvp/statistics/packet-error-counters">
  <rx-pkt-bad-length>0</rx-pkt-bad-length>
  <rx-pkt-unknown-type>0</rx-pkt-unknown-type>
  <rx-pkt-bad-version>0</rx-pkt-bad-version>
  <rx-pkt-bad-checksum>0</rx-pkt-bad-checksum>
  <mem-alloc-fail>0</mem-alloc-fail>
  <rx-md5-auth-error>0</rx-md5-auth-error>
  <path-state-timeout>0</path-state-timeout>
  <resv-state-timeout>0</resv-state-timeout>
  <pkt-with-msg-id-drop>0</pkt-with-msg-id-drop>
  <pkt-with-sref-drop>0</pkt-with-sref-drop>
  <rx-pkt-bad-length-since-last-clear>0</rx-pkt-bad-length-since-last-clear>
  <rx-pkt-unknown-type-since-last-clear>0</rx-pkt-unknown-type-since-last-clear>
  <rx-pkt-bad-version-since-last-clear>0</rx-pkt-bad-version-since-last-clear>
  <rx-pkt-bad-checksum-since-last-clear>0</rx-pkt-bad-checksum-since-last-clear>
  <mem-alloc-fail-since-last-clear>0</mem-alloc-fail-since-last-clear>
  <rx-md5-auth-error-since-last-clear>0</rx-md5-auth-error-since-last-clear>
  <path-state-timeout-since-last-clear>0</path-state-timeout-since-last-clear>
  <resv-state-timeout-since-last-clear>0</resv-state-timeout-since-last-clear>
  <pkt-with-msg-id-drop-since-last-clear>0</pkt-with-msg-id-drop-since-last-clear>
  <pkt-with-sref-drop-since-last-clear>0</pkt-with-sref-drop-since-last-clear>
  <path-errors>0</path-errors>
  <resv-errors>0</resv-errors>
  <patherr-errors>0</patherr-errors>
  <resverr-errors>0</resverr-errors>
```

```
<pathtear-errors>0</pathtear-errors>
<resvttear-errors>0</resvttear-errors>
<resvconf-errors>0</resvconf-errors>
<bundle-errors>0</bundle-errors>
<ack-errors>0</ack-errors>
<sumrefresh-errors>0</sumrefresh-errors>
<hello-errors>0</hello-errors>
<nackobject-errors>0</nackobject-errors>
<path-errors-since-last-clear>0</path-errors-since-last-clear>
<resv-errors-since-last-clear>0</resv-errors-since-last-clear>
<patherr-errors-since-last-clear>0</patherr-errors-since-last-clear>
<resverr-errors-since-last-clear>0</resverr-errors-since-last-clear>
<pathtear-errors-since-last-clear>0</pathtear-errors-since-last-clear>
<resvttear-errors-since-last-clear>0</resvttear-errors-since-last-clear>
<resvconf-errors-since-last-clear>0</resvconf-errors-since-last-clear>
<bundle-errors-since-last-clear>0</bundle-errors-since-last-clear>
<ack-errors-since-last-clear>0</ack-errors-since-last-clear>
<sumrefresh-errors-since-last-clear>0</sumrefresh-errors-since-last-clear>
<hello-errors-since-last-clear>0</hello-errors-since-last-clear>
<nackobject-errors-since-last-clear>0</nackobject-errors-since-last-clear>
</packet-error-counters>
```

mpls-state/statistics-oam

Displays the OAM packet statistics.

Resource URIs

URI	Description
<base_URI>/operational-state/mpls-state/statistics-oam	Displays the OAM packet statistics.

Usage Guidelines

Only GET operation is supported. Use of the Resource-Depth request header is recommended.

Examples

URI

http://host:80/rest/operational-state/mpls-state/statistics-oam

Request Body

None

Response Body

```
<statistics-oam xmlns="urn:brocade.com:mgmt:brocade-mpls-operational" xmlns:y="http://
brocade.com/ns/rest"
y:self="/rest/operational-state/mpls-state/statistics-oam">
  <usr-ping-count>1</usr-ping-count>
  <usr-traceroute-count>1</usr-traceroute-count>
  <echo-req-sent-count>8</echo-req-sent-count>
  <echo-req-received-count>0</echo-req-received-count>
  <echo-req-timeout-count>0</echo-req-timeout-count>
  <echo-resp-sent-count>0</echo-resp-sent-count>
  <echo-resp-received-count>8</echo-resp-received-count>
  <return-codes y:self="/rest/operational-state/mpls-state/statistics-oam/return-codes/3">
    <number>3</number>
    <name>Egress</name>
    <tx-count>0</tx-count>
    <rx-count>6</rx-count>
  </return-codes>
  <return-codes y:self="/rest/operational-state/mpls-state/statistics-oam/return-codes/8">
    <number>8</number>
    <name>Transit</name>
    <tx-count>0</tx-count>
    <rx-count>2</rx-count>
  </return-codes>
  <return-codes y:self="/rest/operational-state/mpls-state/statistics-oam/return-codes/0">
    <number>0</number>
    <name>"No return code"</name>
    <tx-count>0</tx-count>
    <rx-count>0</rx-count>
```

```

</return-codes>
<return-codes y:self="/rest/operational-state/mpls-state/statistics-oam/return-codes/1">
  <number>1</number>
  <name>&quot;Malformed request&quot;</name>
  <tx-count>0</tx-count>
  <rx-count>0</rx-count>
</return-codes>
<return-codes y:self="/rest/operational-state/mpls-state/statistics-oam/return-codes/2">
  <number>2</number>
  <name>&quot;Unsupported TLV&quot;</name>
  <tx-count>0</tx-count>
  <rx-count>0</rx-count>
</return-codes>
<return-codes y:self="/rest/operational-state/mpls-state/statistics-oam/return-codes/4">
  <number>4</number>
  <name>&quot;No FEC mapping&quot;</name>
  <tx-count>0</tx-count>
  <rx-count>0</rx-count>
</return-codes>
<return-codes y:self="/rest/operational-state/mpls-state/statistics-oam/return-codes/5">
  <number>5</number>
  <name>&quot;DS map mismatch&quot;</name>
  <tx-count>0</tx-count>
  <rx-count>0</rx-count>
</return-codes>
<return-codes y:self="/rest/operational-state/mpls-state/statistics-oam/return-codes/6">
  <number>6</number>
  <name>&quot;Unknown upstream intf&quot;</name>
  <tx-count>0</tx-count>
  <rx-count>0</rx-count>
</return-codes>
<return-codes y:self="/rest/operational-state/mpls-state/statistics-oam/return-codes/7">
  <number>7</number>
  <name>&quot;Reserved return code&quot;</name>
  <tx-count>0</tx-count>
  <rx-count>0</rx-count>
</return-codes>
<return-codes y:self="/rest/operational-state/mpls-state/statistics-oam/return-codes/9">
  <number>9</number>
  <name>&quot;Unlabeled output intf&quot;</name>
  <tx-count>0</tx-count>
  <rx-count>0</rx-count>
</return-codes>
<return-codes y:self="/rest/operational-state/mpls-state/statistics-oam/return-codes/
10">
  <number>10</number>
  <name>&quot;FEC mapping mismatch&quot;</name>
  <tx-count>0</tx-count>
  <rx-count>0</rx-count>
</return-codes>
<return-codes y:self="/rest/operational-state/mpls-state/statistics-oam/return-codes/
11">
  <number>11</number>
  <name>&quot;No label entry&quot;</name>
  <tx-count>0</tx-count>
  <rx-count>0</rx-count>
</return-codes>
<return-codes y:self="/rest/operational-state/mpls-state/statistics-oam/return-codes/
12">
  <number>12</number>
  <name>&quot;Rx intf protocol mismatch&quot;</name>
  <tx-count>0</tx-count>
  <rx-count>0</rx-count>
</return-codes>

```



```
<return-codes y:self="/rest/operational-state/mpls-state/statistics-oam/return-codes/13">
  <number>13</number>
  <name>&quot;Premature LSP termination&quot;</name>
  <tx-count>0</tx-count>
  <rx-count>0</rx-count>
</return-codes>
</statistics-oam>
```

mpls-state/summary

Displays the MPLS summary.

Resource URIs

URI	Description
<base_URI>/operational-state/mpls-state/summary	Displays the MPLS summary.
<base_URI>/operational-state/mpls-state/summary/auto-bw-templates-supported	Displays the number of supported autobandwidth templates.
<base_URI>/operational-state/mpls-state/summary/auto-bw-templates-configured	Displays the number of configured autobandwidth templates.

Usage Guidelines

Only GET operation is supported. Use of the Resource-Depth request header is recommended.

Examples

URI

http://host:80/rest/operational-state/mpls-state/summary

Request Body

None

Response Body

```
<summary xmlns="urn:brocade.com:mgmt:brocade-mpls-operational" xmlns:y="http://
brocade.com/ns/rest"
y:self="/rest/operational-state/mpls-state/summary">
  <paths-configured>4</paths-configured>
  <lsp-configured>2000</lsp-configured>
  <lsp-enabled>2000</lsp-enabled>
  <lsp-operational>2000</lsp-operational>
  <detour-lsp-up>0</detour-lsp-up>
  <backup-lsp-up>0</backup-lsp-up>
  <bypass-lsp>0</bypass-lsp>
  <bypass-lsp-up>0</bypass-lsp-up>
  <bypass-lsp-enabled>0</bypass-lsp-enabled>
  <ldp-lsp-operational>1003</ldp-lsp-operational>
  <transit-lsp-configured>0</transit-lsp-configured>
  <transit-lsp-enabled>0</transit-lsp-enabled>
  <transit-lsp-operational>0</transit-lsp-operational>
  <cspf-groups-configured>0</cspf-groups-configured>
  <tunnels-supported>5000</tunnels-supported>
  <tunnels-allocated>3003</tunnels-allocated>
  <cross-connects-supported>10000</cross-connects-supported>
  <cross-connects-allocated>7003</cross-connects-allocated>
```

```
<auto-bw-templates-supported>100</auto-bw-templates-supported>  
<auto-bw-templates-configured>0</auto-bw-templates-configured>  
<times-enabled>1</times-enabled>  
</summary>
```

mpls-state/te

Displays MPLS traffic engineering operational information.

Resource URIs

URI	Description
<base_URI>/operational-state/mpls-state/te	Displays MPLS traffic engineering operational information.
<base_URI>/operational-state/mpls-state/te/database	Displays MPLS TE database operational information.
<base_URI>/operational-state/mpls-state/te/database/area	Displays MPLS TE database area operational information.

Usage Guidelines

Only GET operation is supported. Use of the Resource-Depth request header is recommended.

Examples

URI

http://host:80/rest/operational-state/mpls-state/te

Request Body

None

Response Body

```
<te xmlns="urn:brocade.com:mgmt:brocade-mpls-operational" xmlns:y="http://brocade.com/ns/rest"
y:self="/rest/operational-state/mpls-state/te">
  <ospf-te-enabled>true</ospf-te-enabled>
  <isis-te-enabled>false</isis-te-enabled>
  <ospf-area-id>0.0.0.0</ospf-area-id>
  <isis-level-id>0</isis-level-id>
  <database y:self="/rest/operational-state/mpls-state/te/database">
    <router-id>1.2.3.4</router-id>
    <area y:self="/rest/operational-state/mpls-state/te/database/area/0.0.0.0%2C0">
      <area-id>0.0.0.0</area-id>
      <level-id>0</level-id>
      <igp-isis>false</igp-isis>
      <igp-ospf>true</igp-ospf>
      <host-name>&quot;&quot;</host-name>
      <router-id>1.2.3.4</router-id>
      <total-network-nodes>0</total-network-nodes>
      <total-router-nodes>0</total-router-nodes>
      <total-p2p-links>0</total-p2p-links>
      <total-p2mp-links>0</total-p2mp-links>
      <node y:self="/rest/operational-state/mpls-state/te/database/area/0.0.0.0%2C0/node/
```

```

%22%22%2C4.4.3.2">
  <local-node-id>&quot;&quot;</local-node-id>
  <local-router-id>4.4.3.2</local-router-id>
  <igp-isis>>false</igp-isis>
  <igp-ospf>>true</igp-ospf>
  <area-id>0.0.0.0</area-id>
  <level-id>0</level-id>
  <router>>true</router>
  <network>>false</network>
  <host-name>&quot;&quot;</host-name>
  <gen-code>0</gen-code>
  <lsa-id>0</lsa-id>
  <total-p2p-links>0</total-p2p-links>
  <total-p2mp-links>0</total-p2mp-links>
  <overloaded>0</overloaded>
  <link y:self="/rest/operational-state/mpls-state/te/database/area/0.0.0.0%2C0/
node/%22%22%2C4.4.3.2/
link/%22%22%2C%22%22%2C4.4.3.2%2C3.3.3%2C34.34.34.2%2C34.34.34.1">
  <local-node-id>&quot;&quot;</local-node-id>
  <remote-node-id>&quot;&quot;</remote-node-id>
  <local-router-id>4.4.3.2</local-router-id>
  <remote-router-id>3.3.3.3</remote-router-id>
  <local-ip>34.34.34.2</local-ip>
  <remote-ip>34.34.34.1</remote-ip>
  <igp-isis>>false</igp-isis>
  <igp-ospf>>true</igp-ospf>
  <area-id>0.0.0.0</area-id>
  <level-id>0</level-id>
  <local-host-name>&quot;&quot;</local-host-name>
  <remote-host-name>&quot;&quot;</remote-host-name>
  <router>>true</router>
  <network>>false</network>
  <p2p>>true</p2p>
  <p2mp>>false</p2mp>
  <gen-code>1376</gen-code>
  <lsa-id>16777226</lsa-id>
  <pending-delete>0</pending-delete>
  <igp-metric>1</igp-metric>
  <te-metric>1</te-metric>
  <admin-group>0</admin-group>
  <max-bandwidth>49999998</max-bandwidth>
  <max-reservable-bandwidth>49999998</max-reservable-bandwidth>
  <unreserved-priority-0-bandwidth>49999998</unreserved-priority-0-bandwidth>
  <unreserved-priority-1-bandwidth>49999998</unreserved-priority-1-bandwidth>
  <unreserved-priority-2-bandwidth>49999998</unreserved-priority-2-bandwidth>
  <unreserved-priority-3-bandwidth>49999998</unreserved-priority-3-bandwidth>
  <unreserved-priority-4-bandwidth>49999998</unreserved-priority-4-bandwidth>
  <unreserved-priority-5-bandwidth>49999998</unreserved-priority-5-bandwidth>
  <unreserved-priority-6-bandwidth>49999998</unreserved-priority-6-bandwidth>
  <unreserved-priority-7-bandwidth>49999998</unreserved-priority-7-bandwidth>
</link>
</node>
<node y:self="/rest/operational-state/mpls-state/te/database/area/0.0.0.0%2C0/node/
%22%22%2C6.6.6.6">
  <local-node-id>&quot;&quot;</local-node-id>
  <local-router-id>6.6.6.6</local-router-id>
  <igp-isis>>false</igp-isis>
  <igp-ospf>>true</igp-ospf>
  <area-id>0.0.0.0</area-id>
  <level-id>0</level-id>
  <router>>true</router>
  <network>>false</network>
  <host-name>&quot;&quot;</host-name>
  <gen-code>0</gen-code>

```

```

<lsa-id>0</lsa-id>
<total-p2p-links>0</total-p2p-links>
<total-p2mp-links>0</total-p2mp-links>
<overloaded>0</overloaded>
  <link y:self="/rest/operational-state/mppls-state/te/database/area/0.0.0.0%2C0/
node/%22%22%2C6.6.6.6/
link/%22%22%2C%22%22%2C6.6.6.6%2C3.3.3.3%2C36.36.36.2%2C36.36.36.1">
  <local-node-id>&quot;&quot;</local-node-id>
  <remote-node-id>&quot;&quot;</remote-node-id>
  <local-router-id>6.6.6.6</local-router-id>
  <remote-router-id>3.3.3.3</remote-router-id>
  <local-ip>36.36.36.2</local-ip>
  <remote-ip>36.36.36.1</remote-ip>
  <igp-isis>false</igp-isis>
  <igp-ospf>true</igp-ospf>
  <area-id>0.0.0.0</area-id>
  <level-id>0</level-id>
  <local-host-name>&quot;&quot;</local-host-name>
  <remote-host-name>&quot;&quot;</remote-host-name>
  <router>true</router>
  <network>false</network>
  <p2p>true</p2p>
  <p2mp>false</p2mp>
  <gen-code>1382</gen-code>
  <lsa-id>16777218</lsa-id>
  <pending-delete>0</pending-delete>
  <igp-metric>1</igp-metric>
  <te-metric>1</te-metric>
  <admin-group>0</admin-group>
  <max-bandwidth>39999998</max-bandwidth>
  <max-reservable-bandwidth>39999998</max-reservable-bandwidth>
  <unreserved-priority-0-bandwidth>39999998</unreserved-priority-0-bandwidth>
  <unreserved-priority-1-bandwidth>39999998</unreserved-priority-1-bandwidth>
  <unreserved-priority-2-bandwidth>39999998</unreserved-priority-2-bandwidth>
  <unreserved-priority-3-bandwidth>39999998</unreserved-priority-3-bandwidth>
  <unreserved-priority-4-bandwidth>39999998</unreserved-priority-4-bandwidth>
  <unreserved-priority-5-bandwidth>39999998</unreserved-priority-5-bandwidth>
  <unreserved-priority-6-bandwidth>39999998</unreserved-priority-6-bandwidth>
  <unreserved-priority-7-bandwidth>39999998</unreserved-priority-7-bandwidth>
</link>
  <link y:self="/rest/operational-state/mppls-state/te/database/area/0.0.0.0%2C0/
node/%22%22%2C6.6.6.6/
link/%22%22%2C%22%22%2C6.6.6.6%2C1.2.3.4%2C16.16.16.2%2C16.16.16.1">
  <local-node-id>&quot;&quot;</local-node-id>
  <remote-node-id>&quot;&quot;</remote-node-id>
  <local-router-id>6.6.6.6</local-router-id>
  <remote-router-id>1.2.3.4</remote-router-id>
  <local-ip>16.16.16.2</local-ip>
  <remote-ip>16.16.16.1</remote-ip>
  <igp-isis>false</igp-isis>
  <igp-ospf>true</igp-ospf>
  <area-id>0.0.0.0</area-id>
  <level-id>0</level-id>
  <local-host-name>&quot;&quot;</local-host-name>
  <remote-host-name>&quot;&quot;</remote-host-name>
  <router>true</router>
  <network>false</network>
  <p2p>true</p2p>
  <p2mp>false</p2mp>
  <gen-code>1391</gen-code>
  <lsa-id>16777219</lsa-id>
  <pending-delete>0</pending-delete>
  <igp-metric>1</igp-metric>
  <te-metric>1</te-metric>

```

```
<admin-group>0</admin-group>
<max-bandwidth>299999869</max-bandwidth>
<max-reservable-bandwidth>3000</max-reservable-bandwidth>
<unreserved-priority-0-bandwidth>3000</unreserved-priority-0-bandwidth>
<unreserved-priority-1-bandwidth>3000</unreserved-priority-1-bandwidth>
<unreserved-priority-2-bandwidth>3000</unreserved-priority-2-bandwidth>
<unreserved-priority-3-bandwidth>3000</unreserved-priority-3-bandwidth>
<unreserved-priority-4-bandwidth>3000</unreserved-priority-4-bandwidth>
<unreserved-priority-5-bandwidth>3000</unreserved-priority-5-bandwidth>
<unreserved-priority-6-bandwidth>3000</unreserved-priority-6-bandwidth>
<unreserved-priority-7-bandwidth>3000</unreserved-priority-7-bandwidth>
</link>
</node>
</area>
</database>
</te>
```

mpls-state/te/router-id-map

Displays the MPLS TE database SRLG or CSPF group operational information.

Resource URIs

URI	Description
<base_URI>/operational-state/mpls-state/te/router-id-map	Displays the MPLS TE database SRLG or CSPF group operational information.

Usage Guidelines

Only GET operation is supported. Use of the Resource-Depth request header is recommended.

Examples

URI

http://host:80/rest/operational-state/mpls-state/te/router-id-map

Request Body

None

Response Body

```
<router-id-map xmlns="urn:brocade.com:mgmt:brocade-mpls-operational" xmlns:y="http://
brocade.com/ns/rest"
y:self="/rest/operational-state/mpls-state/te/router-id-map/1.2.3.4">
  <ip-address>1.2.3.4</ip-address>
  <router-id>1.2.3.4</router-id>
  <resolved>true</resolved>
  <igp-isis>false</igp-isis>
  <igp-ospf>true</igp-ospf>
  <isis-level>0</isis-level>
  <ospf-area>0.0.0.0</ospf-area>
  <origin-ted>true</origin-ted>
  <origin-path>0</origin-path>
  <origin-lsp>21052</origin-lsp>
  <origin-other>false</origin-other>
</router-id-map>
```

overlay-transit-state

Displays Vxlan transit information.

Resource URIs

URI	Description
<base_URI>/operational-state/overlay-transit-state/{name}/binded-overlay-acl	Displays Vxlan transit information.

Usage Guidelines

Only GET operation is supported. Use of the Resource-Depth request header is recommended.

Examples

The following example uses the GET option to retrieve the configuration details.

URI

`http://host:80/rest/operational-state/overlay-transit-state/test/binded-overlay-acl`

qos-mpls-state

Displays the MPLS Quality of Service status.

Resource URIs

URI	Description
<base_URI>/operational-state/qos-mpls-state	Displays the MPLS Quality of Service status.
<base_URI>/operational-state/qos-mpls-state/exp-dscp	Displays the status of the qos-mpls map of type exp-dscp applied on the device.
<base_URI>/operational-state/qos-mpls-state/exp-dscp/enabled-slots	Displays the status of the enabled slots for the qos-mpls map of type exp-dscp applied.
<base_URI>/operational-state/qos-mpls-state/exp-dscp/traffic-class	Displays the traffic-class status for the qos-mpls map of type exp-dscp applied.

Usage Guidelines

Only GET operation is supported. Use of the Resource-Depth request header is recommended.

Examples

The following example uses the GET option to retrieve the configuration details.

URI

http://host:80/rest/operational-state/qos-mpls-state/exp-dscp

Request Body

None

Response Body

```
<qos-mpls-state xmlns="urn:brocade.com:mgmt:brocade-qos-operational" xmlns:y="http://
brocade.com/ns/rest"
y:self="/rest/operational-state/qos-mpls-state/exp-dscp">
  <map-type>exp-dscp</map-type>
  <map-name>mmmm</map-name>
  <enabled-slots></enabled-slots>
  <exp>0 1 2 3 4 5 6 7</exp>
  <dscp>0 7 5 24 32 40 48 56</dscp>
</qos-mpls-state>
```

queues-state

Displays the queue entries for an OpenFlow port.

Resource URIs

URI	Description
<base_URI>/operational-state/queues-state	Displays the queue entries for an OpenFlow port.
<base_URI>/operational-state/queues-state/queue-interface-list	Displays the queue entries for an interface for an OpenFlow port.

Usage Guidelines

Only GET operation is supported. Use of the Resource-Depth request header is recommended.

Examples

URI

http://host:80/rest/operational-state/queues-state

Request Body

None

Response Body

```
<data xmlns="http://brocade.com/ns/rest" xmlns:y="http://brocade.com/ns/rest" y:self="/
rest/config/running">
<queues-state xmlns="urn:brocade.com:mgmt:brocade-openflow-operational" y:self="/rest/
operational-state/queues-state">
  <queue-interface-list y:self="/rest/operational-state/queues-state/queue-interface-list/
%22Eth 1/1%22">
    <interface-value>Eth 1/1</interface-value>
    <queue-info-list y:self="/rest/operational-state/queues-state/queue-interface-list/
%22Eth 1/1%22/queue-info-list/%22Eth
1/1%22%2C0">
      <interface>Eth 1/1</interface>
      <num>0</num>
      <tx-packets>0</tx-packets>
      <tx-bytes>0</tx-bytes>
    </queue-info-list>
    <queue-info-list y:self="/rest/operational-state/queues-state/queue-interface-list/
%22Eth 1/1%22/queue-info-list/%22Eth
1/1%22%2C1">
      <interface>Eth 1/1</interface>
      <num>1</num>
      <tx-packets>0</tx-packets>
      <tx-bytes>0</tx-bytes>
    </queue-info-list>
    <queue-info-list y:self="/rest/operational-state/queues-state/queue-interface-list/
%22Eth 1/1%22/queue-info-list/%22Eth
```

```

1/1%22%2C2">
  <interface>Eth 1/1</interface>
  <num>2</num>
  <tx-packets>0</tx-packets>
  <tx-bytes>0</tx-bytes>
</queue-info-list>
<queue-info-list y:self="/rest/operational-state/queues-state/queue-interface-list/
%22Eth 1/1%22/queue-info-list/%22Eth
1/1%22%2C3">
  <interface>Eth 1/1</interface>
  <num>3</num>
  <tx-packets>0</tx-packets>
  <tx-bytes>0</tx-bytes>
</queue-info-list>
<queue-info-list y:self="/rest/operational-state/queues-state/queue-interface-list/
%22Eth 1/1%22/queue-info-list/%22Eth
1/1%22%2C4">
  <interface>Eth 1/1</interface>
  <num>4</num>
  <tx-packets>0</tx-packets>
  <tx-bytes>0</tx-bytes>
</queue-info-list>
<queue-info-list y:self="/rest/operational-state/queues-state/queue-interface-list/
%22Eth 1/1%22/queue-info-list/%22Eth
1/1%22%2C5">
  <interface>Eth 1/1</interface>
  <num>5</num>
  <tx-packets>0</tx-packets>
  <tx-bytes>0</tx-bytes>
</queue-info-list>
<queue-info-list y:self="/rest/operational-state/queues-state/queue-interface-list/
%22Eth 1/1%22/queue-info-list/%22Eth
1/1%22%2C6">
  <interface>Eth 1/1</interface>
  <num>6</num>
  <tx-packets>0</tx-packets>
  <tx-bytes>0</tx-bytes>
</queue-info-list>
<queue-info-list y:self="/rest/operational-state/queues-state/queue-interface-list/
%22Eth 1/1%22/queue-info-list/%22Eth
1/1%22%2C7">
  <interface>Eth 1/1</interface>
  <num>7</num>
  <tx-packets>7114</tx-packets>
  <tx-bytes>547777</tx-bytes>
</queue-info-list>
</queue-interface-list>
<queue-interface-list y:self="/rest/operational-state/queues-state/queue-interface-list/
%22Eth 1/8%22">
  <interface-value>Eth 1/8</interface-value>
  <queue-info-list y:self="/rest/operational-state/queues-state/queue-interface-list/
%22Eth 1/8%22/queue-info-list/%22Eth
1/8%22%2C0">
  <interface>Eth 1/8</interface>
  <num>0</num>
  <tx-packets>0</tx-packets>
  <tx-bytes>0</tx-bytes>
</queue-info-list>
<queue-info-list y:self="/rest/operational-state/queues-state/queue-interface-list/
%22Eth 1/8%22/queue-info-list/%22Eth
1/8%22%2C1">
  <interface>Eth 1/8</interface>
  <num>1</num>
  <tx-packets>0</tx-packets>

```

```

    <tx-bytes>0</tx-bytes>
  </queue-info-list>
  <queue-info-list y:self="/rest/operational-state/queues-state/queue-interface-list/
%22Eth 1/8%22/queue-info-list/%22Eth
1/8%22%2C2">
    <interface>Eth 1/8</interface>
    <num>2</num>
    <tx-packets>0</tx-packets>
    <tx-bytes>0</tx-bytes>
  </queue-info-list>
  <queue-info-list y:self="/rest/operational-state/queues-state/queue-interface-list/
%22Eth 1/8%22/queue-info-list/%22Eth
1/8%22%2C3">
    <interface>Eth 1/8</interface>
    <num>3</num>
    <tx-packets>0</tx-packets>
    <tx-bytes>0</tx-bytes>
  </queue-info-list>
  <queue-info-list y:self="/rest/operational-state/queues-state/queue-interface-list/
%22Eth 1/8%22/queue-info-list/%22Eth
1/8%22%2C4">
    <interface>Eth 1/8</interface>
    <num>4</num>
    <tx-packets>0</tx-packets>
    <tx-bytes>0</tx-bytes>
  </queue-info-list>
  <queue-info-list y:self="/rest/operational-state/queues-state/queue-interface-list/
%22Eth 1/8%22/queue-info-list/%22Eth
1/8%22%2C5">
    <interface>Eth 1/8</interface>
    <num>5</num>
    <tx-packets>0</tx-packets>
    <tx-bytes>0</tx-bytes>
  </queue-info-list>
  <queue-info-list y:self="/rest/operational-state/queues-state/queue-interface-list/
%22Eth 1/8%22/queue-info-list/%22Eth
1/8%22%2C6">
    <interface>Eth 1/8</interface>
    <num>6</num>
    <tx-packets>0</tx-packets>
    <tx-bytes>0</tx-bytes>
  </queue-info-list>
  <queue-info-list y:self="/rest/operational-state/queues-state/queue-interface-list/
%22Eth 1/8%22/queue-info-list/%22Eth
1/8%22%2C7">
    <interface>Eth 1/8</interface>
    <num>7</num>
    <tx-packets>7114</tx-packets>
    <tx-bytes>547777</tx-bytes>
  </queue-info-list>
</queue-interface-list>
<queue-interface-list y:self="/rest/operational-state/queues-state/queue-interface-list/
%22Eth 1/11%22">
  <interface-value>Eth 1/11</interface-value>
  <queue-info-list y:self="/rest/operational-state/queues-state/queue-interface-list/
%22Eth 1/11%22/queue-info-list/%22Eth
1/11%22%2C0">
    <interface>Eth 1/11</interface>
    <num>0</num>
    <tx-packets>0</tx-packets>
    <tx-bytes>0</tx-bytes>
  </queue-info-list>
  <queue-info-list y:self="/rest/operational-state/queues-state/queue-interface-list/
%22Eth 1/11%22/queue-info-list/%22Eth

```

```

1/11%22%2C1">
  <interface>Eth 1/11</interface>
  <num>1</num>
  <tx-packets>0</tx-packets>
  <tx-bytes>0</tx-bytes>
</queue-info-list>
  <queue-info-list y:self="/rest/operational-state/queues-state/queue-interface-list/
%22Eth 1/11%22/queue-info-list/%22Eth
1/11%22%2C2">
  <interface>Eth 1/11</interface>
  <num>2</num>
  <tx-packets>0</tx-packets>
  <tx-bytes>0</tx-bytes>
</queue-info-list>
  <queue-info-list y:self="/rest/operational-state/queues-state/queue-interface-list/
%22Eth 1/11%22/queue-info-list/%22Eth
1/11%22%2C3">
  <interface>Eth 1/11</interface>
  <num>3</num>
  <tx-packets>0</tx-packets>
  <tx-bytes>0</tx-bytes>
</queue-info-list>
  <queue-info-list y:self="/rest/operational-state/queues-state/queue-interface-list/
%22Eth 1/11%22/queue-info-list/%22Eth
1/11%22%2C4">
  <interface>Eth 1/11</interface>
  <num>4</num>
  <tx-packets>0</tx-packets>
  <tx-bytes>0</tx-bytes>
</queue-info-list>
  <queue-info-list y:self="/rest/operational-state/queues-state/queue-interface-list/
%22Eth 1/11%22/queue-info-list/%22Eth
1/11%22%2C5">
  <interface>Eth 1/11</interface>
  <num>5</num>
  <tx-packets>0</tx-packets>
  <tx-bytes>0</tx-bytes>
</queue-info-list>
  <queue-info-list y:self="/rest/operational-state/queues-state/queue-interface-list/
%22Eth 1/11%22/queue-info-list/%22Eth
1/11%22%2C6">
  <interface>Eth 1/11</interface>
  <num>6</num>
  <tx-packets>0</tx-packets>
  <tx-bytes>0</tx-bytes>
</queue-info-list>
  <queue-info-list y:self="/rest/operational-state/queues-state/queue-interface-list/
%22Eth 1/11%22/queue-info-list/%22Eth
1/11%22%2C7">
  <interface>Eth 1/11</interface>
  <num>7</num>
  <tx-packets>0</tx-packets>
  <tx-bytes>0</tx-bytes>
</queue-info-list>
</queue-interface-list>
  <queue-interface-list y:self="/rest/operational-state/queues-state/queue-interface-list/
%22Eth 1/12%22">
  <interface-value>Eth 1/12</interface-value>
  <queue-info-list y:self="/rest/operational-state/queues-state/queue-interface-list/
%22Eth 1/12%22/queue-info-list/%22Eth
1/12%22%2C0">
  <interface>Eth 1/12</interface>
  <num>0</num>
  <tx-packets>0</tx-packets>

```

```

    <tx-bytes>0</tx-bytes>
  </queue-info-list>
  <queue-info-list y:self="/rest/operational-state/queues-state/queue-interface-list/
%22Eth 1/12%22/queue-info-list/%22Eth
1/12%22%2C1">
    <interface>Eth 1/12</interface>
    <num>1</num>
    <tx-packets>0</tx-packets>
    <tx-bytes>0</tx-bytes>
  </queue-info-list>
  <queue-info-list y:self="/rest/operational-state/queues-state/queue-interface-list/
%22Eth 1/12%22/queue-info-list/%22Eth
1/12%22%2C2">
    <interface>Eth 1/12</interface>
    <num>2</num>
    <tx-packets>0</tx-packets>
    <tx-bytes>0</tx-bytes>
  </queue-info-list>
  <queue-info-list y:self="/rest/operational-state/queues-state/queue-interface-list/
%22Eth 1/12%22/queue-info-list/%22Eth
1/12%22%2C3">
    <interface>Eth 1/12</interface>
    <num>3</num>
    <tx-packets>0</tx-packets>
    <tx-bytes>0</tx-bytes>
  </queue-info-list>
  <queue-info-list y:self="/rest/operational-state/queues-state/queue-interface-list/
%22Eth 1/12%22/queue-info-list/%22Eth
1/12%22%2C4">
    <interface>Eth 1/12</interface>
    <num>4</num>
    <tx-packets>0</tx-packets>
    <tx-bytes>0</tx-bytes>
  </queue-info-list>
  <queue-info-list y:self="/rest/operational-state/queues-state/queue-interface-list/
%22Eth 1/12%22/queue-info-list/%22Eth
1/12%22%2C5">
    <interface>Eth 1/12</interface>
    <num>5</num>
    <tx-packets>0</tx-packets>
    <tx-bytes>0</tx-bytes>
  </queue-info-list>
  <queue-info-list y:self="/rest/operational-state/queues-state/queue-interface-list/
%22Eth 1/12%22/queue-info-list/%22Eth
1/12%22%2C6">
    <interface>Eth 1/12</interface>
    <num>6</num>
    <tx-packets>0</tx-packets>
    <tx-bytes>0</tx-bytes>
  </queue-info-list>
  <queue-info-list y:self="/rest/operational-state/queues-state/queue-interface-list/
%22Eth 1/12%22/queue-info-list/%22Eth
1/12%22%2C7">
    <interface>Eth 1/12</interface>
    <num>7</num>
    <tx-packets>7113</tx-packets>
    <tx-bytes>561927</tx-bytes>
  </queue-info-list>
</queue-interface-list>
<queue-interface-list y:self="/rest/operational-state/queues-state/queue-interface-list/
%22Eth 1/41%22">
  <interface-value>Eth 1/41</interface-value>
  <queue-info-list y:self="/rest/operational-state/queues-state/queue-interface-list/
%22Eth 1/41%22/queue-info-list/%22Eth

```

```

1/41%22%2C0">
  <interface>Eth 1/41</interface>
  <num>0</num>
  <tx-packets>0</tx-packets>
  <tx-bytes>0</tx-bytes>
</queue-info-list>
<queue-info-list y:self="/rest/operational-state/queues-state/queue-interface-list/
%22Eth 1/41%22/queue-info-list/%22Eth
1/41%22%2C1">
  <interface>Eth 1/41</interface>
  <num>1</num>
  <tx-packets>0</tx-packets>
  <tx-bytes>0</tx-bytes>
</queue-info-list>
<queue-info-list y:self="/rest/operational-state/queues-state/queue-interface-list/
%22Eth 1/41%22/queue-info-list/%22Eth
1/41%22%2C2">
  <interface>Eth 1/41</interface>
  <num>2</num>
  <tx-packets>0</tx-packets>
  <tx-bytes>0</tx-bytes>
</queue-info-list>
<queue-info-list y:self="/rest/operational-state/queues-state/queue-interface-list/
%22Eth 1/41%22/queue-info-list/%22Eth
1/41%22%2C3">
  <interface>Eth 1/41</interface>
  <num>3</num>
  <tx-packets>0</tx-packets>
  <tx-bytes>0</tx-bytes>
</queue-info-list>
<queue-info-list y:self="/rest/operational-state/queues-state/queue-interface-list/
%22Eth 1/41%22/queue-info-list/%22Eth
1/41%22%2C4">
  <interface>Eth 1/41</interface>
  <num>4</num>
  <tx-packets>0</tx-packets>
  <tx-bytes>0</tx-bytes>
</queue-info-list>
<queue-info-list y:self="/rest/operational-state/queues-state/queue-interface-list/
%22Eth 1/41%22/queue-info-list/%22Eth
1/41%22%2C5">
  <interface>Eth 1/41</interface>
  <num>5</num>
  <tx-packets>0</tx-packets>
  <tx-bytes>0</tx-bytes>
</queue-info-list>
<queue-info-list y:self="/rest/operational-state/queues-state/queue-interface-list/
%22Eth 1/41%22/queue-info-list/%22Eth
1/41%22%2C6">
  <interface>Eth 1/41</interface>
  <num>6</num>
  <tx-packets>0</tx-packets>
  <tx-bytes>0</tx-bytes>
</queue-info-list>
<queue-info-list y:self="/rest/operational-state/queues-state/queue-interface-list/
%22Eth 1/41%22/queue-info-list/%22Eth
1/41%22%2C7">
  <interface>Eth 1/41</interface>
  <num>7</num>
  <tx-packets>7113</tx-packets>
  <tx-bytes>561927</tx-bytes>
</queue-info-list>
</queue-interface-list>
<queue-interface-list y:self="/rest/operational-state/queues-state/queue-interface-list/

```



```
%22Eth 1/50%22">
  <interface-value>Eth 1/50</interface-value>
  <queue-info-list y:self="/rest/operational-state/queues-state/queue-interface-list/
%22Eth 1/50%22/queue-info-list/%22Eth
1/50%22%2C0">
  <interface>Eth 1/50</interface>
  <num>0</num>
  <tx-packets>0</tx-packets>
  <tx-bytes>0</tx-bytes>
</queue-info-list>
  <queue-info-list y:self="/rest/operational-state/queues-state/queue-interface-list/
%22Eth 1/50%22/queue-info-list/%22Eth
1/50%22%2C1">
  <interface>Eth 1/50</interface>
  <num>1</num>
  <tx-packets>0</tx-packets>
  <tx-bytes>0</tx-bytes>
</queue-info-list>
  <queue-info-list y:self="/rest/operational-state/queues-state/queue-interface-list/
%22Eth 1/50%22/queue-info-list/%22Eth
1/50%22%2C2">
  <interface>Eth 1/50</interface>
  <num>2</num>
  <tx-packets>0</tx-packets>
  <tx-bytes>0</tx-bytes>
</queue-info-list>
  <queue-info-list y:self="/rest/operational-state/queues-state/queue-interface-list/
%22Eth 1/50%22/queue-info-list/%22Eth
1/50%22%2C3">
  <interface>Eth 1/50</interface>
  <num>3</num>
  <tx-packets>0</tx-packets>
  <tx-bytes>0</tx-bytes>
</queue-info-list>
  <queue-info-list y:self="/rest/operational-state/queues-state/queue-interface-list/
%22Eth 1/50%22/queue-info-list/%22Eth
1/50%22%2C4">
  <interface>Eth 1/50</interface>
  <num>4</num>
  <tx-packets>0</tx-packets>
  <tx-bytes>0</tx-bytes>
</queue-info-list>
  <queue-info-list y:self="/rest/operational-state/queues-state/queue-interface-list/
%22Eth 1/50%22/queue-info-list/%22Eth
1/50%22%2C5">
  <interface>Eth 1/50</interface>
  <num>5</num>
  <tx-packets>0</tx-packets>
  <tx-bytes>0</tx-bytes>
</queue-info-list>
  <queue-info-list y:self="/rest/operational-state/queues-state/queue-interface-list/
%22Eth 1/50%22/queue-info-list/%22Eth
1/50%22%2C6">
  <interface>Eth 1/50</interface>
  <num>6</num>
  <tx-packets>0</tx-packets>
  <tx-bytes>0</tx-bytes>
</queue-info-list>
  <queue-info-list y:self="/rest/operational-state/queues-state/queue-interface-list/
%22Eth 1/50%22/queue-info-list/%22Eth
1/50%22%2C7">
  <interface>Eth 1/50</interface>
  <num>7</num>
  <tx-packets>7113</tx-packets>
```

```

    <tx-bytes>561927</tx-bytes>
  </queue-info-list>
</queue-interface-list>
<queue-interface-list y:self="/rest/operational-state/queues-state/queue-interface-list/
%22Eth 2/1%22">
  <interface-value>Eth 2/1</interface-value>
  <queue-info-list y:self="/rest/operational-state/queues-state/queue-interface-list/
%22Eth 2/1%22/queue-info-list/%22Eth
2/1%22%2C0">
    <interface>Eth 2/1</interface>
    <num>0</num>
    <tx-packets>0</tx-packets>
    <tx-bytes>0</tx-bytes>
  </queue-info-list>
  <queue-info-list y:self="/rest/operational-state/queues-state/queue-interface-list/
%22Eth 2/1%22/queue-info-list/%22Eth
2/1%22%2C1">
    <interface>Eth 2/1</interface>
    <num>1</num>
    <tx-packets>0</tx-packets>
    <tx-bytes>0</tx-bytes>
  </queue-info-list>
  <queue-info-list y:self="/rest/operational-state/queues-state/queue-interface-list/
%22Eth 2/1%22/queue-info-list/%22Eth
2/1%22%2C2">
    <interface>Eth 2/1</interface>
    <num>2</num>
    <tx-packets>0</tx-packets>
    <tx-bytes>0</tx-bytes>
  </queue-info-list>
  <queue-info-list y:self="/rest/operational-state/queues-state/queue-interface-list/
%22Eth 2/1%22/queue-info-list/%22Eth
2/1%22%2C3">
    <interface>Eth 2/1</interface>
    <num>3</num>
    <tx-packets>0</tx-packets>
    <tx-bytes>0</tx-bytes>
  </queue-info-list>
  <queue-info-list y:self="/rest/operational-state/queues-state/queue-interface-list/
%22Eth 2/1%22/queue-info-list/%22Eth
2/1%22%2C4">
    <interface>Eth 2/1</interface>
    <num>4</num>
    <tx-packets>0</tx-packets>
    <tx-bytes>0</tx-bytes>
  </queue-info-list>
  <queue-info-list y:self="/rest/operational-state/queues-state/queue-interface-list/
%22Eth 2/1%22/queue-info-list/%22Eth
2/1%22%2C5">
    <interface>Eth 2/1</interface>
    <num>5</num>
    <tx-packets>0</tx-packets>
    <tx-bytes>0</tx-bytes>
  </queue-info-list>
  <queue-info-list y:self="/rest/operational-state/queues-state/queue-interface-list/
%22Eth 2/1%22/queue-info-list/%22Eth
2/1%22%2C6">
    <interface>Eth 2/1</interface>
    <num>6</num>
    <tx-packets>0</tx-packets>
    <tx-bytes>0</tx-bytes>
  </queue-info-list>
  <queue-info-list y:self="/rest/operational-state/queues-state/queue-interface-list/
%22Eth 2/1%22/queue-info-list/%22Eth

```

```
2/1%22%2C7">
  <interface>Eth 2/1</interface>
  <num>7</num>
  <tx-packets>8687</tx-packets>
  <tx-bytes>668899</tx-bytes>
</queue-info-list>
</queue-interface-list>
<queue-interface-list y:self="/rest/operational-state/queues-state/queue-interface-list/
%22Eth 2/2%22">
  <interface-value>Eth 2/2</interface-value>
  <queue-info-list y:self="/rest/operational-state/queues-state/queue-interface-list/
%22Eth 2/2%22/queue-info-list/%22Eth
2/2%22%2C0">
  <interface>Eth 2/2</interface>
  <num>0</num>
  <tx-packets>0</tx-packets>
  <tx-bytes>0</tx-bytes>
</queue-info-list>
<queue-info-list y:self="/rest/operational-state/queues-state/queue-interface-list/
%22Eth 2/2%22/queue-info-list/%22Eth
2/2%22%2C1">
  <interface>Eth 2/2</interface>
  <num>1</num>
  <tx-packets>0</tx-packets>
  <tx-bytes>0</tx-bytes>
</queue-info-list>
<queue-info-list y:self="/rest/operational-state/queues-state/queue-interface-list/
%22Eth 2/2%22/queue-info-list/%22Eth
2/2%22%2C2">
  <interface>Eth 2/2</interface>
  <num>2</num>
  <tx-packets>0</tx-packets>
  <tx-bytes>0</tx-bytes>
</queue-info-list>
<queue-info-list y:self="/rest/operational-state/queues-state/queue-interface-list/
%22Eth 2/2%22/queue-info-list/%22Eth
2/2%22%2C3">
  <interface>Eth 2/2</interface>
  <num>3</num>
  <tx-packets>0</tx-packets>
  <tx-bytes>0</tx-bytes>
</queue-info-list>
<queue-info-list y:self="/rest/operational-state/queues-state/queue-interface-list/
%22Eth 2/2%22/queue-info-list/%22Eth
2/2%22%2C4">
  <interface>Eth 2/2</interface>
  <num>4</num>
  <tx-packets>0</tx-packets>
  <tx-bytes>0</tx-bytes>
</queue-info-list>
<queue-info-list y:self="/rest/operational-state/queues-state/queue-interface-list/
%22Eth 2/2%22/queue-info-list/%22Eth
2/2%22%2C5">
  <interface>Eth 2/2</interface>
  <num>5</num>
  <tx-packets>0</tx-packets>
  <tx-bytes>0</tx-bytes>
</queue-info-list>
<queue-info-list y:self="/rest/operational-state/queues-state/queue-interface-list/
%22Eth 2/2%22/queue-info-list/%22Eth
2/2%22%2C6">
  <interface>Eth 2/2</interface>
  <num>6</num>
  <tx-packets>0</tx-packets>
```

```

    <tx-bytes>0</tx-bytes>
  </queue-info-list>
  <queue-info-list y:self="/rest/operational-state/queues-state/queue-interface-list/
%22Eth 2/2%22/queue-info-list/%22Eth
2/2%22%2C7">
    <interface>Eth 2/2</interface>
    <num>7</num>
    <tx-packets>8693</tx-packets>
    <tx-bytes>669355</tx-bytes>
  </queue-info-list>
</queue-interface-list>
<queue-interface-list y:self="/rest/operational-state/queues-state/queue-interface-list/
%22Eth 2/12%22">
  <interface-value>Eth 2/12</interface-value>
  <queue-info-list y:self="/rest/operational-state/queues-state/queue-interface-list/
%22Eth 2/12%22/queue-info-list/%22Eth
2/12%22%2C0">
    <interface>Eth 2/12</interface>
    <num>0</num>
    <tx-packets>0</tx-packets>
    <tx-bytes>0</tx-bytes>
  </queue-info-list>
  <queue-info-list y:self="/rest/operational-state/queues-state/queue-interface-list/
%22Eth 2/12%22/queue-info-list/%22Eth
2/12%22%2C1">
    <interface>Eth 2/12</interface>
    <num>1</num>
    <tx-packets>0</tx-packets>
    <tx-bytes>0</tx-bytes>
  </queue-info-list>
  <queue-info-list y:self="/rest/operational-state/queues-state/queue-interface-list/
%22Eth 2/12%22/queue-info-list/%22Eth
2/12%22%2C2">
    <interface>Eth 2/12</interface>
    <num>2</num>
    <tx-packets>0</tx-packets>
    <tx-bytes>0</tx-bytes>
  </queue-info-list>
  <queue-info-list y:self="/rest/operational-state/queues-state/queue-interface-list/
%22Eth 2/12%22/queue-info-list/%22Eth
2/12%22%2C3">
    <interface>Eth 2/12</interface>
    <num>3</num>
    <tx-packets>0</tx-packets>
    <tx-bytes>0</tx-bytes>
  </queue-info-list>
  <queue-info-list y:self="/rest/operational-state/queues-state/queue-interface-list/
%22Eth 2/12%22/queue-info-list/%22Eth
2/12%22%2C4">
    <interface>Eth 2/12</interface>
    <num>4</num>
    <tx-packets>0</tx-packets>
    <tx-bytes>0</tx-bytes>
  </queue-info-list>
  <queue-info-list y:self="/rest/operational-state/queues-state/queue-interface-list/
%22Eth 2/12%22/queue-info-list/%22Eth
2/12%22%2C5">
    <interface>Eth 2/12</interface>
    <num>5</num>
    <tx-packets>0</tx-packets>
    <tx-bytes>0</tx-bytes>
  </queue-info-list>
  <queue-info-list y:self="/rest/operational-state/queues-state/queue-interface-list/
%22Eth 2/12%22/queue-info-list/%22Eth

```

```

2/12%22%2C6">
  <interface>Eth 2/12</interface>
  <num>6</num>
  <tx-packets>0</tx-packets>
  <tx-bytes>0</tx-bytes>
</queue-info-list>
  <queue-info-list y:self="/rest/operational-state/queues-state/queue-interface-list/
%22Eth 2/12%22/queue-info-list/%22Eth
2/12%22%2C7">
  <interface>Eth 2/12</interface>
  <num>7</num>
  <tx-packets>8683</tx-packets>
  <tx-bytes>685957</tx-bytes>
</queue-info-list>
</queue-interface-list>
  <queue-interface-list y:self="/rest/operational-state/queues-state/queue-interface-list/
%22Eth 2/31%22">
  <interface-value>Eth 2/31</interface-value>
  <queue-info-list y:self="/rest/operational-state/queues-state/queue-interface-list/
%22Eth 2/31%22/queue-info-list/%22Eth
2/31%22%2C0">
  <interface>Eth 2/31</interface>
  <num>0</num>
  <tx-packets>0</tx-packets>
  <tx-bytes>0</tx-bytes>
</queue-info-list>
  <queue-info-list y:self="/rest/operational-state/queues-state/queue-interface-list/
%22Eth 2/31%22/queue-info-list/%22Eth
2/31%22%2C1">
  <interface>Eth 2/31</interface>
  <num>1</num>
  <tx-packets>0</tx-packets>
  <tx-bytes>0</tx-bytes>
</queue-info-list>
  <queue-info-list y:self="/rest/operational-state/queues-state/queue-interface-list/
%22Eth 2/31%22/queue-info-list/%22Eth
2/31%22%2C2">
  <interface>Eth 2/31</interface>
  <num>2</num>
  <tx-packets>0</tx-packets>
  <tx-bytes>0</tx-bytes>
</queue-info-list>
  <queue-info-list y:self="/rest/operational-state/queues-state/queue-interface-list/
%22Eth 2/31%22/queue-info-list/%22Eth
2/31%22%2C3">
  <interface>Eth 2/31</interface>
  <num>3</num>
  <tx-packets>0</tx-packets>
  <tx-bytes>0</tx-bytes>
</queue-info-list>
  <queue-info-list y:self="/rest/operational-state/queues-state/queue-interface-list/
%22Eth 2/31%22/queue-info-list/%22Eth
2/31%22%2C4">
  <interface>Eth 2/31</interface>
  <num>4</num>
  <tx-packets>0</tx-packets>
  <tx-bytes>0</tx-bytes>
</queue-info-list>
  <queue-info-list y:self="/rest/operational-state/queues-state/queue-interface-list/
%22Eth 2/31%22/queue-info-list/%22Eth
2/31%22%2C5">
  <interface>Eth 2/31</interface>
  <num>5</num>
  <tx-packets>0</tx-packets>

```

```

    <tx-bytes>0</tx-bytes>
  </queue-info-list>
  <queue-info-list y:self="/rest/operational-state/queues-state/queue-interface-list/
%22Eth 2/31%22/queue-info-list/%22Eth
2/31%22%2C6">
    <interface>Eth 2/31</interface>
    <num>6</num>
    <tx-packets>0</tx-packets>
    <tx-bytes>0</tx-bytes>
  </queue-info-list>
  <queue-info-list y:self="/rest/operational-state/queues-state/queue-interface-list/
%22Eth 2/31%22/queue-info-list/%22Eth
2/31%22%2C7">
    <interface>Eth 2/31</interface>
    <num>7</num>
    <tx-packets>8683</tx-packets>
    <tx-bytes>685957</tx-bytes>
  </queue-info-list>
</queue-interface-list>
<queue-interface-list y:self="/rest/operational-state/queues-state/queue-interface-list/
%22Eth 2/32%22">
  <interface-value>Eth 2/32</interface-value>
  <queue-info-list y:self="/rest/operational-state/queues-state/queue-interface-list/
%22Eth 2/32%22/queue-info-list/%22Eth
2/32%22%2C0">
    <interface>Eth 2/32</interface>
    <num>0</num>
    <tx-packets>0</tx-packets>
    <tx-bytes>0</tx-bytes>
  </queue-info-list>
  <queue-info-list y:self="/rest/operational-state/queues-state/queue-interface-list/
%22Eth 2/32%22/queue-info-list/%22Eth
2/32%22%2C1">
    <interface>Eth 2/32</interface>
    <num>1</num>
    <tx-packets>0</tx-packets>
    <tx-bytes>0</tx-bytes>
  </queue-info-list>
  <queue-info-list y:self="/rest/operational-state/queues-state/queue-interface-list/
%22Eth 2/32%22/queue-info-list/%22Eth
2/32%22%2C2">
    <interface>Eth 2/32</interface>
    <num>2</num>
    <tx-packets>0</tx-packets>
    <tx-bytes>0</tx-bytes>
  </queue-info-list>
  <queue-info-list y:self="/rest/operational-state/queues-state/queue-interface-list/
%22Eth 2/32%22/queue-info-list/%22Eth
2/32%22%2C3">
    <interface>Eth 2/32</interface>
    <num>3</num>
    <tx-packets>0</tx-packets>
    <tx-bytes>0</tx-bytes>
  </queue-info-list>
  <queue-info-list y:self="/rest/operational-state/queues-state/queue-interface-list/
%22Eth 2/32%22/queue-info-list/%22Eth
2/32%22%2C4">
    <interface>Eth 2/32</interface>
    <num>4</num>
    <tx-packets>0</tx-packets>
    <tx-bytes>0</tx-bytes>
  </queue-info-list>
  <queue-info-list y:self="/rest/operational-state/queues-state/queue-interface-list/
%22Eth 2/32%22/queue-info-list/%22Eth

```

```

2/32%22%2C5">
  <interface>Eth 2/32</interface>
  <num>5</num>
  <tx-packets>0</tx-packets>
  <tx-bytes>0</tx-bytes>
</queue-info-list>
  <queue-info-list y:self="/rest/operational-state/queues-state/queue-interface-list/
%22Eth 2/32%22/queue-info-list/%22Eth
2/32%22%2C6">
  <interface>Eth 2/32</interface>
  <num>6</num>
  <tx-packets>0</tx-packets>
  <tx-bytes>0</tx-bytes>
</queue-info-list>
  <queue-info-list y:self="/rest/operational-state/queues-state/queue-interface-list/
%22Eth 2/32%22/queue-info-list/%22Eth
2/32%22%2C7">
  <interface>Eth 2/32</interface>
  <num>7</num>
  <tx-packets>8683</tx-packets>
  <tx-bytes>685957</tx-bytes>
</queue-info-list>
</queue-interface-list>
  <queue-interface-list y:self="/rest/operational-state/queues-state/queue-interface-list/
%22Eth 2/35%22">
  <interface-value>Eth 2/35</interface-value>
  <queue-info-list y:self="/rest/operational-state/queues-state/queue-interface-list/
%22Eth 2/35%22/queue-info-list/%22Eth
2/35%22%2C0">
  <interface>Eth 2/35</interface>
  <num>0</num>
  <tx-packets>0</tx-packets>
  <tx-bytes>0</tx-bytes>
</queue-info-list>
  <queue-info-list y:self="/rest/operational-state/queues-state/queue-interface-list/
%22Eth 2/35%22/queue-info-list/%22Eth
2/35%22%2C1">
  <interface>Eth 2/35</interface>
  <num>1</num>
  <tx-packets>0</tx-packets>
  <tx-bytes>0</tx-bytes>
</queue-info-list>
  <queue-info-list y:self="/rest/operational-state/queues-state/queue-interface-list/
%22Eth 2/35%22/queue-info-list/%22Eth
2/35%22%2C2">
  <interface>Eth 2/35</interface>
  <num>2</num>
  <tx-packets>0</tx-packets>
  <tx-bytes>0</tx-bytes>
</queue-info-list>
  <queue-info-list y:self="/rest/operational-state/queues-state/queue-interface-list/
%22Eth 2/35%22/queue-info-list/%22Eth
2/35%22%2C3">
  <interface>Eth 2/35</interface>
  <num>3</num>
  <tx-packets>0</tx-packets>
  <tx-bytes>0</tx-bytes>
</queue-info-list>
  <queue-info-list y:self="/rest/operational-state/queues-state/queue-interface-list/
%22Eth 2/35%22/queue-info-list/%22Eth
2/35%22%2C4">
  <interface>Eth 2/35</interface>
  <num>4</num>
  <tx-packets>0</tx-packets>

```

```

    <tx-bytes>0</tx-bytes>
  </queue-info-list>
  <queue-info-list y:self="/rest/operational-state/queues-state/queue-interface-list/
%22Eth 2/35%22/queue-info-list/%22Eth
2/35%22%2C5">
    <interface>Eth 2/35</interface>
    <num>5</num>
    <tx-packets>0</tx-packets>
    <tx-bytes>0</tx-bytes>
  </queue-info-list>
  <queue-info-list y:self="/rest/operational-state/queues-state/queue-interface-list/
%22Eth 2/35%22/queue-info-list/%22Eth
2/35%22%2C6">
    <interface>Eth 2/35</interface>
    <num>6</num>
    <tx-packets>0</tx-packets>
    <tx-bytes>0</tx-bytes>
  </queue-info-list>
  <queue-info-list y:self="/rest/operational-state/queues-state/queue-interface-list/
%22Eth 2/35%22/queue-info-list/%22Eth
2/35%22%2C7">
    <interface>Eth 2/35</interface>
    <num>7</num>
    <tx-packets>8687</tx-packets>
    <tx-bytes>686273</tx-bytes>
  </queue-info-list>
</queue-interface-list>
<queue-interface-list y:self="/rest/operational-state/queues-state/queue-interface-list/
%22Eth 2/48%22">
  <interface-value>Eth 2/48</interface-value>
  <queue-info-list y:self="/rest/operational-state/queues-state/queue-interface-list/
%22Eth 2/48%22/queue-info-list/%22Eth
2/48%22%2C0">
    <interface>Eth 2/48</interface>
    <num>0</num>
    <tx-packets>0</tx-packets>
    <tx-bytes>0</tx-bytes>
  </queue-info-list>
  <queue-info-list y:self="/rest/operational-state/queues-state/queue-interface-list/
%22Eth 2/48%22/queue-info-list/%22Eth
2/48%22%2C1">
    <interface>Eth 2/48</interface>
    <num>1</num>
    <tx-packets>0</tx-packets>
    <tx-bytes>0</tx-bytes>
  </queue-info-list>
  <queue-info-list y:self="/rest/operational-state/queues-state/queue-interface-list/
%22Eth 2/48%22/queue-info-list/%22Eth
2/48%22%2C2">
    <interface>Eth 2/48</interface>
    <num>2</num>
    <tx-packets>0</tx-packets>
    <tx-bytes>0</tx-bytes>
  </queue-info-list>
  <queue-info-list y:self="/rest/operational-state/queues-state/queue-interface-list/
%22Eth 2/48%22/queue-info-list/%22Eth
2/48%22%2C3">
    <interface>Eth 2/48</interface>
    <num>3</num>
    <tx-packets>0</tx-packets>
    <tx-bytes>0</tx-bytes>
  </queue-info-list>
  <queue-info-list y:self="/rest/operational-state/queues-state/queue-interface-list/
%22Eth 2/48%22/queue-info-list/%22Eth

```



```

2/48%22%2C4">
  <interface>Eth 2/48</interface>
  <num>4</num>
  <tx-packets>0</tx-packets>
  <tx-bytes>0</tx-bytes>
</queue-info-list>
  <queue-info-list y:self="/rest/operational-state/queues-state/queue-interface-list/
%22Eth 2/48%22/queue-info-list/%22Eth
2/48%22%2C5">
  <interface>Eth 2/48</interface>
  <num>5</num>
  <tx-packets>0</tx-packets>
  <tx-bytes>0</tx-bytes>
</queue-info-list>
  <queue-info-list y:self="/rest/operational-state/queues-state/queue-interface-list/
%22Eth 2/48%22/queue-info-list/%22Eth
2/48%22%2C6">
  <interface>Eth 2/48</interface>
  <num>6</num>
  <tx-packets>0</tx-packets>
  <tx-bytes>0</tx-bytes>
</queue-info-list>
  <queue-info-list y:self="/rest/operational-state/queues-state/queue-interface-list/
%22Eth 2/48%22/queue-info-list/%22Eth
2/48%22%2C7">
  <interface>Eth 2/48</interface>
  <num>7</num>
  <tx-packets>8691</tx-packets>
  <tx-bytes>686583</tx-bytes>
</queue-info-list>
</queue-interface-list>
  <queue-interface-list y:self="/rest/operational-state/queues-state/queue-interface-list/
%22Eth 2/66%22">
  <interface-value>Eth 2/66</interface-value>
  <queue-info-list y:self="/rest/operational-state/queues-state/queue-interface-list/
%22Eth 2/66%22/queue-info-list/%22Eth
2/66%22%2C0">
  <interface>Eth 2/66</interface>
  <num>0</num>
  <tx-packets>0</tx-packets>
  <tx-bytes>0</tx-bytes>
</queue-info-list>
  <queue-info-list y:self="/rest/operational-state/queues-state/queue-interface-list/
%22Eth 2/66%22/queue-info-list/%22Eth
2/66%22%2C1">
  <interface>Eth 2/66</interface>
  <num>1</num>
  <tx-packets>0</tx-packets>
  <tx-bytes>0</tx-bytes>
</queue-info-list>
  <queue-info-list y:self="/rest/operational-state/queues-state/queue-interface-list/
%22Eth 2/66%22/queue-info-list/%22Eth
2/66%22%2C2">
  <interface>Eth 2/66</interface>
  <num>2</num>
  <tx-packets>0</tx-packets>
  <tx-bytes>0</tx-bytes>
</queue-info-list>
  <queue-info-list y:self="/rest/operational-state/queues-state/queue-interface-list/
%22Eth 2/66%22/queue-info-list/%22Eth
2/66%22%2C3">
  <interface>Eth 2/66</interface>
  <num>3</num>
  <tx-packets>0</tx-packets>

```

```

    <tx-bytes>0</tx-bytes>
  </queue-info-list>
  <queue-info-list y:self="/rest/operational-state/queues-state/queue-interface-list/
%22Eth 2/66%22/queue-info-list/%22Eth
2/66%22%2C4">
    <interface>Eth 2/66</interface>
    <num>4</num>
    <tx-packets>0</tx-packets>
    <tx-bytes>0</tx-bytes>
  </queue-info-list>
  <queue-info-list y:self="/rest/operational-state/queues-state/queue-interface-list/
%22Eth 2/66%22/queue-info-list/%22Eth
2/66%22%2C5">
    <interface>Eth 2/66</interface>
    <num>5</num>
    <tx-packets>0</tx-packets>
    <tx-bytes>0</tx-bytes>
  </queue-info-list>
  <queue-info-list y:self="/rest/operational-state/queues-state/queue-interface-list/
%22Eth 2/66%22/queue-info-list/%22Eth
2/66%22%2C6">
    <interface>Eth 2/66</interface>
    <num>6</num>
    <tx-packets>0</tx-packets>
    <tx-bytes>0</tx-bytes>
  </queue-info-list>
  <queue-info-list y:self="/rest/operational-state/queues-state/queue-interface-list/
%22Eth 2/66%22/queue-info-list/%22Eth
2/66%22%2C7">
    <interface>Eth 2/66</interface>
    <num>7</num>
    <tx-packets>0</tx-packets>
    <tx-bytes>0</tx-bytes>
  </queue-info-list>
</queue-interface-list>
<queue-interface-list y:self="/rest/operational-state/queues-state/queue-interface-list/
%22Eth 2/68%22">
  <interface-value>Eth 2/68</interface-value>
  <queue-info-list y:self="/rest/operational-state/queues-state/queue-interface-list/
%22Eth 2/68%22/queue-info-list/%22Eth
2/68%22%2C0">
    <interface>Eth 2/68</interface>
    <num>0</num>
    <tx-packets>0</tx-packets>
    <tx-bytes>0</tx-bytes>
  </queue-info-list>
  <queue-info-list y:self="/rest/operational-state/queues-state/queue-interface-list/
%22Eth 2/68%22/queue-info-list/%22Eth
2/68%22%2C1">
    <interface>Eth 2/68</interface>
    <num>1</num>
    <tx-packets>0</tx-packets>
    <tx-bytes>0</tx-bytes>
  </queue-info-list>
  <queue-info-list y:self="/rest/operational-state/queues-state/queue-interface-list/
%22Eth 2/68%22/queue-info-list/%22Eth
2/68%22%2C2">
    <interface>Eth 2/68</interface>
    <num>2</num>
    <tx-packets>0</tx-packets>
    <tx-bytes>0</tx-bytes>
  </queue-info-list>
  <queue-info-list y:self="/rest/operational-state/queues-state/queue-interface-list/
%22Eth 2/68%22/queue-info-list/%22Eth

```

```
2/68%22%2C3">
  <interface>Eth 2/68</interface>
  <num>3</num>
  <tx-packets>0</tx-packets>
  <tx-bytes>0</tx-bytes>
</queue-info-list>
<queue-info-list y:self="/rest/operational-state/queues-state/queue-interface-list/
%22Eth 2/68%22/queue-info-list/%22Eth
2/68%22%2C4">
  <interface>Eth 2/68</interface>
  <num>4</num>
  <tx-packets>0</tx-packets>
  <tx-bytes>0</tx-bytes>
</queue-info-list>
<queue-info-list y:self="/rest/operational-state/queues-state/queue-interface-list/
%22Eth 2/68%22/queue-info-list/%22Eth
2/68%22%2C5">
  <interface>Eth 2/68</interface>
  <num>5</num>
  <tx-packets>0</tx-packets>
  <tx-bytes>0</tx-bytes>
</queue-info-list>
<queue-info-list y:self="/rest/operational-state/queues-state/queue-interface-list/
%22Eth 2/68%22/queue-info-list/%22Eth
2/68%22%2C6">
  <interface>Eth 2/68</interface>
  <num>6</num>
  <tx-packets>0</tx-packets>
  <tx-bytes>0</tx-bytes>
</queue-info-list>
<queue-info-list y:self="/rest/operational-state/queues-state/queue-interface-list/
%22Eth 2/68%22/queue-info-list/%22Eth
2/68%22%2C7">
  <interface>Eth 2/68</interface>
  <num>7</num>
  <tx-packets>0</tx-packets>
  <tx-bytes>0</tx-bytes>
</queue-info-list>
</queue-interface-list>
</queues-state>
</data>
```

sfm-state

Retrieves Switch Fabric Module (SFM) state information.

Resource URIs

URI	Description
<base_URI>/operational-state/sfm-state	Displays Switch Fabric Module (SFM) state information.
<base_URI>/operational-state/sfm-state/mcast	Displays fabric mcast entries.
<base_URI>/operational-state/sfm-state/statistics	Displays fabric global counters.
<base_URI>/operational-state/sfm-state/links	Displays fabric links.
<base_URI>/operational-state/sfm-state/queue	Displays fabric queues.
<base_URI>/operational-state/sfm-state/thresholds	Displays fabric thresholds.
<base_URI>/operational-state/sfm-state/connectivity	Displays fabric connectivity.
<base_URI>/operational-state/sfm-state/serdesmode	Displays fabric serdes-mode.

Usage Guidelines

Only GET operation is supported. Use of the Resource-Depth request header is recommended.

Examples

URI

http://host:80/rest/operational-state/sfm-state

Request Body

None

Response Body

```
<sfm-state xmlns="urn:brocade.com:mgmt:brocade-sysmgr-operational" y:self="/rest/operational-state/sfm-state">
  <mcast y:self="/rest/operational-state/sfm-state/mcast/0">
    <mcastid>0</mcastid>
    <mcast-count>0</mcast-count>
    <mcast-sfmid>1</mcast-sfmid>
    <mcast-feid>1</mcast-feid>  </mcast>
  <mcast y:self="/rest/operational-state/sfm-state/mcast/0">
    <mcastid>0</mcastid>
    <mcast-count>0</mcast-count>
    <mcast-sfmid>1</mcast-sfmid>
```



```
<connectivity-count>66</connectivity-count>
<connectivity-feid>2</connectivity-feid>
<connectivity-type></connectivity-type>
<connectivity-linkid>30 31 32 30 31 32 31 32 30 32 30 31 32 31 33 30 31 4 30 32 5 31
5 30 31 32
30 33 30 32 3 5 2 4 5 30 4 3 31 5 31 4 31 4 31 5 4 3 5 30 2 4 3 5 32 30 33 30 3 5 31 32 4
2 4 3</connectivity-linkid>
<connectivity-moduleid>38 38 38 36 36 36 24 24 24 26 26 26 18 18 20 18 20 12 20 22 12 22
14 22 78 78
78 80 80 82 76 76 74 76 74 82 74 72 82 72 80 72 8 0 10 0 2 0 2 10 2 4 4 4 10 8 8 6 16 16
6 6 16 14 14 12</connectivity-moduleid>
<connectivity-port>0 2 7 8 10 11 42 43 44 47 53 56 60 61 62 63 64 65 66 67 68 69 70 71 78
79 80 81 82 83
84 85 86 87 88 89 90 91 92 93 94 95 120 121 122 123 124 125 126 127 128 129 130 131 132
133 134 135 136
137 138 139 140 141 142 143</connectivity-port> </connectivity>
<serdesmode y:self="/rest/operational-state/sfm-state/serdesmode/1">
  <serdesmode-sfmid>1</serdesmode-sfmid>
  <serdesmode>2</serdesmode>
  <serdesmode-feid>1</serdesmode-feid> </serdesmode>
<serdesmode y:self="/rest/operational-state/sfm-state/serdesmode/1">
  <serdesmode-sfmid>1</serdesmode-sfmid>
  <serdesmode>2</serdesmode>
  <serdesmode-feid>2</serdesmode-feid> </serdesmode>
</sfm-state>
```

spf-log-state

Displays ISIS IPv4 or IPv6 SPF LOG information.

Resource URIs

URI	Description
<base_URI>/rest/operational-state/spf-log-state	Displays ISIS IPv4 or IPv6 SPF LOG information.
<base_URI>/rest/operational-state/spf-log-state/{spf-log-version}/spf-log-levels	ISIS SPF LOG Level (Level-1 and level-2
<base_URI>/rest/operational-state/spf-log-state/{spf-log-version}/spf-log-levels/{level}/log-counts	Number of logs
<base_URI>/rest/operational-state/spf-log-state/{spf-log-version}/spf-log-levels/{level}/spf-trigger-count	Number of SPF triggers and run currently
<base_URI>/rest/operational-state/spf-log-state/{spf-log-version}/spf-log-levels/{level}/node-count	Number of nodes SPF traversed in a given SPF run
<base_URI>/rest/operational-state/spf-log-state/{spf-log-version}/spf-log-levels/{level}/spf-log-events	Displays number of peers.
<base_URI>/rest/operational-state/spf-log-state/{spf-log-version}/spf-log-levels/{level}/spf-log-events/{spf-log-index}/isis-spf-log-reason	Displays number of clients.
<base_URI>/rest/operational-state/spf-log-state/{spf-log-version}/spf-log-levels/{level}/spf-log-events/{spf-log-index}/isis-lsp-name	ISIS SPF LSP Name
<base_URI>/rest/operational-state/spf-log-state/{spf-log-version}/spf-log-levels/{level}/spf-log-events/{spf-log-index}/brief-reason	ISIS SPF reason
<base_URI>/rest/operational-state/spf-log-state/{spf-log-version}/spf-log-levels/{level}/spf-log-events/{spf-log-index}/event-count	Displays the number of events that triggered this SPF run.
<base_URI>/rest/operational-state/spf-log-state/{spf-log-version}/spf-log-levels/{level}/spf-log-events/{spf-log-index}/node-count	Displays the number of routers and pseudonodes (LANs) that make up the topology calculated in this SPF run.
<base_URI>/rest/operational-state/spf-log-state/{spf-log-version}/spf-log-levels/{level}/spf-log-events/{spf-log-index}/time-stamp-ms	Time stamp in hundred millisecond
<base_URI>/rest/operational-state/spf-log-state/{spf-log-version}/spf-log-levels/{level}/spf-log-events/{spf-log-index}/duration-ms	SPF run time
<base_URI>/rest/operational-state/spf-log-state/{spf-log-version}/spf-log-levels/{level}/spf-log-events/{spf-log-index}/ipv4-routes	Displays the L1 SPF run added or deleted an IPv4 route.

URI	Description
<base_URI>/rest/operational-state/spf-log-state/{spf-log-version}/spf-log-levels/{level}/spf-log-events/{spf-log-index}/ipv6-routes	Displays the L1 SPF run added or deleted an IPv6 route.
<base_URI>/rest/operational-state/spf-log-state/{spf-log-version}/spf-log-levels/{level}/spf-log-events/{spf-log-index}/first-trigger-change	Add, delete or modify event
<base_URI>/rest/operational-state/spf-log-state/{spf-log-version}/spf-log-levels/{level}/spf-log-events/{spf-log-index}/first-trigger-time-stamp-ms	Time stamp in hundred millisecond
<base_URI>/rest/operational-state/spf-log-state/{spf-log-version}/spf-log-levels/{level}/spf-log-events/{spf-log-index}/first-trigger-detail-reason	Displays the decoded reason for the event.

Usage Guidelines

Only GET operation is supported. Use of the Resource-Depth request header is recommended.

Examples

The following example uses the GET option to retrieve the configuration details.

URI

http://host:80/rest/operational-state/spf-log-state

Request Body

None

Response Body

```
<spf-log-state xmlns="urn:brocade.com:mgmt:brocade-isis-operational" y:self="/rest/operational-state/spf-log-state/isis-ipv4-unicast-safi">
  <spf-log-version>isis-ipv4-unicast-safi</spf-log-version>
  <spf-log-levels y:self="/rest/operational-state/spf-log-state/isis-ipv4-unicast-safi/spf-log-levels/isis-level1">
    <level>isis-level1</level>
    <log-counts>4</log-counts>
    <spf-trigger-count>0</spf-trigger-count>
    <node-count>2</node-count>
    <spf-log-events y:self="/rest/operational-state/spf-log-state/isis-ipv4-unicast-safi/spf-log-levels/isis-level1/spf-log-events/0">
      <spf-log-index>0</spf-log-index>
      <isis-spf-log-reason>isis-spf-reason-pspf-new-lsp</isis-spf-log-reason>
      <isis-lsp-name>IXIA1101.00-00</isis-lsp-name>
      <brief-reason>LSP Added</brief-reason>
      <event-count>1</event-count>
      <node-count>2</node-count>
    </spf-log-events>
  </spf-log-levels>
</spf-log-state>
```

```

    <time-stamp-ms>1555</time-stamp-ms>
    <duration-ms>9</duration-ms>
    <ipv4-routes>11</ipv4-routes>
    <ipv6-routes>11</ipv6-routes>
    <first-trigger-change>Modified</first-trigger-change>
    <first-trigger-time-stamp-ms>375738</first-trigger-time-stamp-ms>
    <first-trigger-detail-reason>2m40s LSP IXIA1101.00-00 Added</first-trigger-detail-
reason>
    <last-trigger-change></last-trigger-change>
    <last-trigger-time-stamp-ms>0</last-trigger-time-stamp-ms>
    <last-trigger-detail-reason></last-trigger-detail-reason>
  </spf-log-events>
  <spf-log-events y:self="/rest/operational-state/spf-log-state/isis-ipv4-unicast-safi/
spf-log-levels/isis-level1/
spf-log-events/1">
    <spf-log-index>1</spf-log-index>
    <isis-spf-log-reason>isis-spf-reason-adj-state-chg</isis-spf-log-reason>
    <isis-lsp-name>Fusion1.00-00</isis-lsp-name>
    <brief-reason>Adjacency State Change</brief-reason>
    <event-count>4</event-count>
    <node-count>1</node-count>
    <time-stamp-ms>1678</time-stamp-ms>
    <duration-ms>0</duration-ms>
    <ipv4-routes>0</ipv4-routes>
    <ipv6-routes>0</ipv6-routes>
    <first-trigger-change>Modified</first-trigger-change>
    <first-trigger-time-stamp-ms>375545</first-trigger-time-stamp-ms>
    <first-trigger-detail-reason>2m50s Reverse metric changed for adjacency Fusion1</
first-trigger-detail-reason>
    <last-trigger-change>Added</last-trigger-change>
    <last-trigger-time-stamp-ms>375545</last-trigger-time-stamp-ms>
    <last-trigger-detail-reason>2m50s Adjacency IXIA1101 Added</last-trigger-detail-
reason>
  </spf-log-events>
  <spf-log-events y:self="/rest/operational-state/spf-log-state/isis-ipv4-unicast-safi/
spf-log-levels/isis-level1/
spf-log-events/2">
    <spf-log-index>2</spf-log-index>
    <isis-spf-log-reason>enum=49</isis-spf-log-reason>
    <isis-lsp-name>Fusion1.00-00</isis-lsp-name>
    <brief-reason>Reverse Metric Change</brief-reason>
    <event-count>1</event-count>
    <node-count>1</node-count>
    <time-stamp-ms>1728</time-stamp-ms>
    <duration-ms>1</duration-ms>
    <ipv4-routes>0</ipv4-routes>
    <ipv6-routes>0</ipv6-routes>
    <first-trigger-change>Modified</first-trigger-change>
    <first-trigger-time-stamp-ms>375400</first-trigger-time-stamp-ms>
    <first-trigger-detail-reason>2m57s Reverse metric changed for adjacency Fusion1</
first-trigger-detail-reason>
    <last-trigger-change></last-trigger-change>
    <last-trigger-time-stamp-ms>0</last-trigger-time-stamp-ms>
    <last-trigger-detail-reason></last-trigger-detail-reason>
  </spf-log-events>
  <spf-log-events y:self="/rest/operational-state/spf-log-state/isis-ipv4-unicast-safi/
spf-log-levels/isis-level1/
spf-log-events/3">
    <spf-log-index>3</spf-log-index>
    <isis-spf-log-reason>isis-spf-reason-adj-change</isis-spf-log-reason>
    <isis-lsp-name>Fusion1.00-00</isis-lsp-name>
    <brief-reason>IS Neighbor TLV Change</brief-reason>
    <event-count>7</event-count>
    <node-count>1</node-count>

```

```

    <time-stamp-ms>1778</time-stamp-ms>
    <duration-ms>0</duration-ms>
    <ipv4-routes>0</ipv4-routes>
    <ipv6-routes>0</ipv6-routes>
    <first-trigger-change>Modified</first-trigger-change>
    <first-trigger-time-stamp-ms>375292</first-trigger-time-stamp-ms>
    <first-trigger-detail-reason>3m2s LSP Fusion1.00-00 Area Address TLV Changed</first-
trigger-detail-reason>
    <last-trigger-change>Added</last-trigger-change>
    <last-trigger-time-stamp-ms>375390</last-trigger-time-stamp-ms>
    <last-trigger-detail-reason>2m57s LSP IXIA1101.31-30 IS Neighbor TLV Changed</last-
trigger-detail-reason>
  </spf-log-events>
</spf-log-levels>
<spf-log-levels y:self="/rest/operational-state/spf-log-state/isis-ipv4-unicast-safi/
spf-log-levels/isis-level2">
  <level>isis-level2</level>
  <log-counts>5</log-counts>
  <spf-trigger-count>0</spf-trigger-count>
  <node-count>2</node-count>
  <spf-log-events y:self="/rest/operational-state/spf-log-state/isis-ipv4-unicast-safi/
spf-log-levels/isis-level2/
spf-log-events/0">
    <spf-log-index>0</spf-log-index>
    <isis-spf-log-reason>isis-spf-reason-area-change</isis-spf-log-reason>
    <isis-lsp-name>Fusion1.00-00</isis-lsp-name>
    <brief-reason>Area Address TLV Change</brief-reason>
    <event-count>1</event-count>
    <node-count>2</node-count>
    <time-stamp-ms>1505</time-stamp-ms>
    <duration-ms>1</duration-ms>
    <ipv4-routes>0</ipv4-routes>
    <ipv6-routes>0</ipv6-routes>
    <first-trigger-change>Modified</first-trigger-change>
    <first-trigger-time-stamp-ms>375837</first-trigger-time-stamp-ms>
    <first-trigger-detail-reason>2m35s LSP Fusion1.00-06 Area Address TLV Changed</
first-trigger-detail-reason>
    <last-trigger-change></last-trigger-change>
    <last-trigger-time-stamp-ms>0</last-trigger-time-stamp-ms>
    <last-trigger-detail-reason></last-trigger-detail-reason>
  </spf-log-events>
  <spf-log-events y:self="/rest/operational-state/spf-log-state/isis-ipv4-unicast-safi/
spf-log-levels/isis-level2/
spf-log-events/1">
    <spf-log-index>1</spf-log-index>
    <isis-spf-log-reason>isis-spf-reason-pspf-purge-lsp</isis-spf-log-reason>
    <isis-lsp-name>Fusion1.00-43</isis-lsp-name>
    <brief-reason>LSP Purged</brief-reason>
    <event-count>2</event-count>
    <node-count>2</node-count>
    <time-stamp-ms>1628</time-stamp-ms>
    <duration-ms>1</duration-ms>
    <ipv4-routes>0</ipv4-routes>
    <ipv6-routes>0</ipv6-routes>
    <first-trigger-change>Deleted</first-trigger-change>
    <first-trigger-time-stamp-ms>375601</first-trigger-time-stamp-ms>
    <first-trigger-detail-reason>2m47s LSP Fusion1.00-06 Purged</first-trigger-detail-
reason>
    <last-trigger-change>Deleted</last-trigger-change>
    <last-trigger-time-stamp-ms>375602</last-trigger-time-stamp-ms>
    <last-trigger-detail-reason>2m47s LSP Fusion1.00-43 Purged</last-trigger-detail-
reason>
  </spf-log-events>
</spf-log-events y:self="/rest/operational-state/spf-log-state/isis-ipv4-unicast-safi/

```

```

spf-log-levels/isis-level2/
spf-log-events/2">
  <spf-log-index>2</spf-log-index>
  <isis-spf-log-reason>enum=49</isis-spf-log-reason>
  <isis-lsp-name>Fusion1.00-00</isis-lsp-name>
  <brief-reason>Reverse Metric Change</brief-reason>
  <event-count>2</event-count>
  <node-count>2</node-count>
  <time-stamp-ms>1678</time-stamp-ms>
  <duration-ms>2</duration-ms>
  <ipv4-routes>1</ipv4-routes>
  <ipv6-routes>1</ipv6-routes>
  <first-trigger-change>Modified</first-trigger-change>
  <first-trigger-time-stamp-ms>375513</first-trigger-time-stamp-ms>
  <first-trigger-detail-reason>2m51s LSP Fusion2.00-00 Added</first-trigger-detail-
reason>
  <last-trigger-change>Modified</last-trigger-change>
  <last-trigger-time-stamp-ms>375545</last-trigger-time-stamp-ms>
  <last-trigger-detail-reason>2m50s Reverse metric changed for adjacency Fusion1</
last-trigger-detail-reason>
</spf-log-events>
  <spf-log-events y:self="/rest/operational-state/spf-log-state/isis-ipv4-unicast-safi/
spf-log-levels/isis-level2/
spf-log-events/3">
  <spf-log-index>3</spf-log-index>
  <isis-spf-log-reason>isis-spf-reason-ppspf-new-lsp</isis-spf-log-reason>
  <isis-lsp-name>Fusion2.01-00</isis-lsp-name>
  <brief-reason>LSP Added</brief-reason>
  <event-count>1</event-count>
  <node-count>1</node-count>
  <time-stamp-ms>1728</time-stamp-ms>
  <duration-ms>0</duration-ms>
  <ipv4-routes>0</ipv4-routes>
  <ipv6-routes>0</ipv6-routes>
  <first-trigger-change>Modified</first-trigger-change>
  <first-trigger-time-stamp-ms>375401</first-trigger-time-stamp-ms>
  <first-trigger-detail-reason>2m57s LSP Fusion2.01-00 Added</first-trigger-detail-
reason>
  <last-trigger-change></last-trigger-change>
  <last-trigger-time-stamp-ms>0</last-trigger-time-stamp-ms>
  <last-trigger-detail-reason></last-trigger-detail-reason>
</spf-log-events>
  <spf-log-events y:self="/rest/operational-state/spf-log-state/isis-ipv4-unicast-safi/
spf-log-levels/isis-level2/
spf-log-events/4">
  <spf-log-index>4</spf-log-index>
  <isis-spf-log-reason>isis-spf-reason-adj-state-chg</isis-spf-log-reason>
  <isis-lsp-name>Fusion1.00-00</isis-lsp-name>
  <brief-reason>Adjacency State Change</brief-reason>
  <event-count>8</event-count>
  <node-count>1</node-count>
  <time-stamp-ms>1778</time-stamp-ms>
  <duration-ms>0</duration-ms>
  <ipv4-routes>0</ipv4-routes>
  <ipv6-routes>0</ipv6-routes>
  <first-trigger-change>Modified</first-trigger-change>
  <first-trigger-time-stamp-ms>375292</first-trigger-time-stamp-ms>
  <first-trigger-detail-reason>3m2s LSP Fusion1.00-00 Area Address TLV Changed</first-
trigger-detail-reason>
  <last-trigger-change>Added</last-trigger-change>
  <last-trigger-time-stamp-ms>375309</last-trigger-time-stamp-ms>
  <last-trigger-detail-reason>3m1s Adjacency Fusion2 Added</last-trigger-detail-
reason>
</spf-log-events>

```

```
</spf-log-levels>  
</spf-log-state>
```

sub-interface-statistics-state/bridge-domain-statistics

Displays bridge domain statistics.

Resource URIs

URI	Description
<base_URI>/operational-state/sub-interface-statistics-state/bridge-domain-statistics	Displays bridge domain statistics.

Usage Guidelines

Only GET operation is supported. Use of the Resource-Depth request header is recommended.

Examples

URI

http://host:80//rest/operational-state/sub-interface-statistics-state/bridge-domain-statistics

Request Body

None

Response Body

```
<bridge-domain-statistics xmlns="urn:brocade.com:mgmt:brocade-nsm-operational"
xmlns:y="http://brocade.com/ns/rest"
y:self="/rest/operational-state/sub-interface-statistics-state/bridge-domain-
statistics/1">
  <bd-id>1</bd-id>
  <lif-statistics y:self="/rest/operational-state/sub-interface-statistics-state/bridge-
domain-statistics/1/lif-statistics
/738200320">
    <lif-id>738200320</lif-id>
    <rx-packets>229229221</rx-packets>
    <tx-packets>229167043</tx-packets>
    <rx-bytes>323441104638</rx-bytes>
    <tx-bytes>323697733400</tx-bytes>
    <lif-name>eth2/32.501</lif-name>
  </lif-statistics>
  <lif-statistics y:self="/rest/operational-state/sub-interface-statistics-state/bridge-
domain-statistics/1/lif-statistics
/755073026">
    <lif-id>755073026</lif-id>
    <rx-packets>229229221</rx-packets>
    <tx-packets>229167043</tx-packets>
    <rx-bytes>323441104638</rx-bytes>
    <tx-bytes>323697733400</tx-bytes>
    <lif-name>4.4.3.2</lif-name>
  </lif-statistics>
</bridge-domain-statistics>
```

sub-interface-statistics-state/bridge-domain-statistics/lif-statistics

Displays the bridge domain lif statistics.

Resource URIs

URI	Description
<base_URI>/operational-state/sub-interface-statistics-state/bridge-domain-statistics/lif-statistics	Displays the bridge domain lif statistics.

Usage Guidelines

Only GET operation is supported. Use of the Resource-Depth request header is recommended.

Examples

URI

http://host:80/rest/operational-state/sub-interface-statistics-state/bridge-domain-statistics

Request Body

None

Response Body

```
<bridge-domain-statistics xmlns="urn:brocade.com:mgmt:brocade-nsm-operational"
xmlns:y="http://brocade.com/ns/rest"
y:self="/rest/operational-state/sub-interface-statistics-state/bridge-domain-
statistics/1">
  <bd-id>1</bd-id>
  <lif-statistics y:self="/rest/operational-state/sub-interface-statistics-state/bridge-
domain-statistics/1/lif-statistics
/738200320">
    <lif-id>738200320</lif-id>
    <rx-packets>229229221</rx-packets>
    <tx-packets>229167043</tx-packets>
    <rx-bytes>323441104638</rx-bytes>
    <tx-bytes>323697733400</tx-bytes>
    <lif-name>eth2/32.501</lif-name>
  </lif-statistics>
  <lif-statistics y:self="/rest/operational-state/sub-interface-statistics-state/bridge-
domain-statistics/1/lif-statistics
/755073026">
    <lif-id>755073026</lif-id>
    <rx-packets>229229221</rx-packets>
    <tx-packets>229167043</tx-packets>
    <rx-bytes>323441104638</rx-bytes>
    <tx-bytes>323697733400</tx-bytes>
    <lif-name>4.4.3.2</lif-name>
  </lif-statistics>
</bridge-domain-statistics>
```

tm-state

Displays TM statistics.

Resource URIs

URI	Description
<base_URI>/operational-state/tm-state	Displays TM statistics.
<base_URI>/operational-state/tm-state/tmvoq	Displays VOQ information.
<base_URI>/operational-state/tm-state/tmvoqingvalegrvalprioval	Displays ingress, egress and priority.
<base_URI>/operational-state/tm-state/tmdevicestat	Displays device statistics.
<base_URI>/operational-state/tm-state/non-empty-voq	Displays non-empty voqs in the system.
<base_URI>/operational-state/tm-state/tmcpustatsslot	Displays TM voq stats for CPU port per slot.
<base_URI>/operational-state/tm-state/tmcpustatsslotallgrp	Displays TM voq stats for CPU port per slot for all CPU group.
<base_URI>/operational-state/tm-state/tm-top-discard-pkt-data	Displays TM voq stats to get list of top discarded packets.
<base_URI>/operational-state/tm-state/tm-top-max-queue-depth-data	Displays TM voq stats to get list of top max queue depth.
<base_URI>/operational-state/tm-state/tm-max-buff-util-data	Displays snapshot of maximum TM buffer utilization.
<base_URI>/operational-state/tmdevicestatscommon-state	Displays common TM device stats.
<base_URI>/operational-state/tm-state/tmvoqstatistics	Displays a summary of traffic management VOQ maximum queue depth statistics.
<base_URI>/operational-state/tm-state/cngn-mon-dev	Displays device monitoring information.
<base_URI>/operational-state/tm-state/cngn-mon-dev/discard-pkt-threshold	Displays discard packet monitoring threshold.
<base_URI>/operational-state/tm-state/cngn-mon-dev/discard-log-interval	Displays discard packet logging interval.
<base_URI>/operational-state/tm-state/cngn-mon-voq	Displays VOQ monitoring information.
<base_URI>/operational-state/tm-state/cngn-mon-voq/discard-voq-pkt-threshold	Displays VOQ discard packet monitoring threshold.
<base_URI>/operational-state/tm-state/cngn-mon-voq/discard-voq-log-interval	Displays VOQ discard packet logging interval.
<base_URI>/operational-state/tm-state/cngn-mon-del-pkt	Displays delete packet monitoring information.

URI	Description
<base_URI>/operational-state/tm-state/cngn-mon-del-pkt/delete-pkt-threshold	Displays delete packet monitoring threshold.
<base_URI>/operational-state/tm-state/cngn-mon-del-pkt/delete-log-interval	Displays delete packet logging interval.

Usage Guidelines

Only GET operation is supported. Use of the Resource-Depth request header is recommended.

Examples

URI

`http://host:80//rest/operational-state/tm-state`

traffic-state

Displays information about IS-IS packet counts.

Resource URIs

URI	Description
<base_URI>/rest/operational-state/traffic-state	Displays information about IS-IS packet counts
<base_URI>/rest/operational-state/traffic-state/l1-hello-rx	Displays the number of Level-1 hello PDUs received by the device.
<base_URI>/rest/operational-state/traffic-state/l1-hello-tx	Displays the number of Level-1 hello PDUs sent by the device.
<base_URI>/rest/operational-state/traffic-state/l2-hello-rx	Displays the number of Level-2 hello PDUs received by the device.
<base_URI>/rest/operational-state/traffic-state/l2-hello-tx	Displays the number of PTP hello PDUs sent by the device.
<base_URI>/rest/operational-state/traffic-state/pp-hello-rx	Displays the number of PTP hello PDUs received by the device.
<base_URI>/rest/operational-state/traffic-state/pp-hello-tx	Displays the number of Level-1 hello PDUs sent by the device.
<base_URI>/rest/operational-state/traffic-state/l1-lsp-rx	Displays the number of Level-1 link-state PDUs received by the device.
<base_URI>/rest/operational-state/traffic-state/l1-lsp-tx	Displays the number of Level-1 link-state PDUs sent by the device.
<base_URI>/rest/operational-state/traffic-state/l2-lsp-rx	Displays the number of Level-2 link-state PDUs received by the device.
<base_URI>/rest/operational-state/traffic-state/l2-lsp-tx	Displays the number of Level-2 link-state PDUs sent by the device.
<base_URI>/rest/operational-state/traffic-state/l1-csnp-rx	Displays the number of Level-1 Complete Sequence Number PDUs (CSNPs) received by the device.
<base_URI>/rest/operational-state/traffic-state/l1-csnp-tx	Displays the number of Level-1 Complete Sequence Number PDUs (CSNPs) sent by the device.
<base_URI>/rest/operational-state/traffic-state/l2-csnp-rx	Displays the number of Level-2 Complete Sequence Number PDUs (CSNPs) received by the device.
<base_URI>/rest/operational-state/traffic-state/l2-csnp-tx	Displays the number of Level-2 Complete Sequence Number PDUs (CSNPs) sent by the device.
<base_URI>/rest/operational-state/traffic-state/l1-psnp-rx	Displays the number of Level-1 Partial Sequence Number PDUs (PSNPs) received by the device.
<base_URI>/rest/operational-state/traffic-state/l1-psnp-tx	Displays the number of Level-1 Partial Sequence Number PDUs (PSNPs) sent by the device.

URI	Description
<base_URI>/rest/operational-state/traffic-state/l2-psnp-rx	Displays the number of Level-2 Partial Sequence Number PDUs (PSNPs) received by the device.
<base_URI>/rest/operational-state/traffic-state/l2-psnp-tx	Displays the number of Level-2 Partial Sequence Number PDUs (PSNPs) sent by the device.

Usage Guidelines

Only GET operation is supported. Use of the Resource-Depth request header is recommended.

Examples

The following example uses the GET option to retrieve the configuration details.

URI

http://host:80/rest/operational-state/traffic-state

Request Body

None

Response Body

```
<traffic-state xmlns="urn:brocade.com:mgmt:brocade-isis-operational" y:self="/rest/operational-state/traffic-state">
  <l1-hello-rx>0</l1-hello-rx>
  <l1-hello-tx>0</l1-hello-tx>
  <l2-hello-rx>0</l2-hello-rx>
  <l2-hello-tx>0</l2-hello-tx>
  <pp-hello-rx>102991</pp-hello-rx>
  <pp-hello-tx>111819</pp-hello-tx>
  <l1-lsp-rx>0</l1-lsp-rx>
  <l1-lsp-tx>0</l1-lsp-tx>
  <l2-lsp-rx>134517</l2-lsp-rx>
  <l2-lsp-tx>224205</l2-lsp-tx>
  <l1-csnp-rx>274</l1-csnp-rx>
  <l1-csnp-tx>5131</l1-csnp-tx>
  <l2-csnp-rx>1095</l2-csnp-rx>
  <l2-csnp-tx>6149</l2-csnp-tx>
  <l1-psnp-rx>0</l1-psnp-rx>
  <l1-psnp-tx>0</l1-psnp-tx>
  <l2-psnp-rx>54287</l2-psnp-rx>
  <l2-psnp-tx>54949</l2-psnp-tx>
</traffic-state>
```

vc-peer-state

Displays the bd-vc peer state.

Resource URIs

URI	Description
<base_URI>/operational-state/vc-peer-state	Displays the VC peer state.

Usage Guidelines

Only GET operation is supported. Use of the Resource-Depth request header is recommended.

Examples

URI

http://host:80/rest/operational-state/vc-peer-state

Request Body

None

Response Body

```
<data xmlns="http://brocade.com/ns/rest" xmlns:y="http://brocade.com/ns/rest" y:self="/rest/config/running">
  <vc-peer-state xmlns="urn:brocade.com:mgmt:brocade-pwm-operational" y:self="/rest/operational-state/vc-peer-state">
    <vc-peer-data y:self="/rest/operational-state/vc-peer-state/vc-peer-data/1">
      <vc-id>1</vc-id>
      <vc-peer-address>4.4.3.2</vc-peer-address>
      <vc-peer-state y:self="/rest/operational-state/vc-peer-state/vc-peer-data/1/vc-peer-state">Operational</vc-peer-state>
      <vc-peer-uptime>"22 hr 35 min 41 sec "</vc-peer-uptime>
      <vc-peer-load-balance>true</vc-peer-load-balance>
      <vc-peer-cos-enabled>false</vc-peer-cos-enabled>
      <vc-peer-cos-value>0</vc-peer-cos-value>
      <vc-ldp-tnnl-in-use>"</vc-ldp-tnnl-in-use>
      <vc-local-label>983040</vc-local-label>
      <vc-remote-label>983093</vc-remote-label>
      <vc-local-mtu>1500</vc-local-mtu>
      <vc-remote-mtu>1500</vc-remote-mtu>
      <vc-local-type>4</vc-local-type>
      <vc-remote-type>4</vc-remote-type>
      <vc-proto-tnnl y:self="/rest/operational-state/vc-peer-state/vc-peer-data/1/vc-proto-tnnl/rsvp">
        <vc-proto-name>rsvp</vc-proto-name>
        <vc-ldp-tunnel-id>0</vc-ldp-tunnel-id>
        <vc-ldp-name>"</vc-ldp-name>
        <vc-lsp-name>tor4_1</vc-lsp-name>
        <vc-peer-lsp-cos-enabled>false</vc-peer-lsp-cos-enabled>
        <vc-peer-lsp-cos-value>0</vc-peer-lsp-cos-value>
      </vc-proto-tnnl>
    </vc-peer-data>
  </vc-peer-state>
</data>
```

```
</vc-proto-tnnl>
  <vc-proto-tnnl y:self="/rest/operational-state/vc-peer-state/vc-peer-data/1/vc-proto-
tnnl/rsvp">
    <vc-proto-name>rsvp</vc-proto-name>
    <vc-ldp-tunnel-id>0</vc-ldp-tunnel-id>
    <vc-ldp-name>&quot;&quot;</vc-ldp-name>
    <vc-lsp-name>tor4_2</vc-lsp-name>
    <vc-peer-lsp-cos-enabled>>false</vc-peer-lsp-cos-enabled>
    <vc-peer-lsp-cos-value>0</vc-peer-lsp-cos-value>
  </vc-proto-tnnl>
  </vc-assigned-lsp>
</vc-peer-data>
</vc-peer-state>
```

vxlan-acl-state/extended-data

Displays Vxlan ACL information.

Resource URIs

URI	Description
<base_URI>/operational-state/vxlan-acl-state/extended-data/{aclname}/	Displays Vxlan ACL information.

Usage Guidelines

Only GET operation is supported. Use of the Resource-Depth request header is recommended.

Examples

The following example uses the GET option to retrieve the configuration details.

URI

http://host:80/rest/operational-state/vxlan-acl-state/extended-data/ext-test

Request Body

None

Response Body

```
<extended-data xmlns="urn:brocade.com:mgmt:brocade-ssm-operational" xmlns:y="http://
brocade.com/ns/rest"
y:self="/rest/operational-state/vxlan-acl-state/extended-data/ext-test">
  <acl-name>ext-test</acl-name>
  <seq-num>10</seq-num>
  <permit-deny>permit</permit-deny>
  <dst-vtep-ip>0.0.0.0</dst-vtep-ip>
  <src-vtep-ip>0.0.0.0</src-vtep-ip>
  <vni>0</vni>
  <vni-mask>0</vni-mask>
  <dst-ip>0.0.0.0</dst-ip>
  <dst-ip-mask>32</dst-ip-mask>
  <src-ip>0.0.0.0</src-ip>
  <src-ip-mask>32</src-ip-mask>
  <dst-port>0</dst-port>
  <src-port>0</src-port>
  <count>0</count>
  <byte-count>0</byte-count>
  <transit-name>test</transit-name>
  <sflow>true</sflow>
</extended-data>
```



Operations API

[activate-status](#) on page 817
[bna-config-cmd](#) on page 819
[bna-config-cmd-status](#) on page 820
[clear-mpls-ldp-neighbor](#) on page 821
[clear-mpls-ldp-statistics](#) on page 822
[clear-mpls-lsp](#) on page 823
[clear-mpls-rsvp-statistics](#) on page 824
[clear-mpls-rsvp-statistics-neighbor](#) on page 825
[clear-mpls-statistics](#) on page 826
[clear-tm-voq-stat-ing-all-egr-all](#) on page 826
[clear-tm-voq-stat-ing-all-egr-ifname](#) on page 827
[clear-tm-voq-stat-slot-id-egr-all](#) on page 828
[clear-tm-voq-slot-id-egress-port-name](#) on page 828
[firmware-download](#) on page 830
[fwdl-status](#) on page 832
[get-arp](#) on page 834
[get-contained-in-ID](#) on page 836
[get-interface-detail](#) on page 837
[get-interface-switchport](#) on page 841
[get-ip-interface](#) on page 843
[get-last-config-update-time](#) on page 845
[get-last-config-update-time-for-xpaths](#) on page 846
[get-lldp-neighbor-detail](#) on page 847
[get-mac-acl-for-intf](#) on page 849
[get-mac-address-table](#) on page 850
[get-media-detail](#) on page 852
[get-maint-mode-status](#) on page 854
[get-netconf-client-capabilities](#) on page 857
[get-port-channel-detail](#) on page 859
[get-portchannel-info-by-intf](#) on page 861
[get-stp-brief-info](#) on page 864
[get-stp-mst-detail](#) on page 867
[get-system-uptime](#) on page 871
[get-tunnel-info](#) on page 872

[get-tunnel-statistics](#) on page 874
[get-vlan-brief](#) on page 876
[mpls-reopt-lsp](#) on page 878
[reload](#) on page 879
[set-http-application-url](#) on page 880
[show-clock](#) on page 881
[show-fabric-trunk-info](#) on page 882
[show-firmware-version](#) on page 884
[show-ntp](#) on page 887
[show-raslog](#) on page 888
[show-support-save-status](#) on page 890
[show-system-info](#) on page 891
[show-system-monitor](#) on page 892

activate-status

Retrieves the firmware activation status.

Resource URIs

URI	Description
<base_URI>/operations/activate-status	Retrieves the firmware activation status.

Parameters

overall-status

Displays overall activation status on the switch.

Usage Guidelines

Only POST operation is supported.

Examples

URI

http://host:80/rest/operations/activate-status

Request Body

```
<activate-status></activate-status>
```

Response Body

```
<output xmlns='urn:brocade.com:mgmt:brocade-firmware'>  
  <overall-status>0</overall-status>  
  <status>0</status>  
</output>
```

bna-config-cmd

Copies configuration data to or from the system.

Resource URIs

URI	Description
<base_URI>/operations/bna-config-cmd	Copy configuration data to or from the system.

Parameters

session-id

This ID is used along with bna-config-cmd-status API to get the status of this operation (inprogress/complete).

status

Displays the status of this operation (inprogress/complete).

Usage Guidelines

Only POST operation is supported.

Examples

URI

http://host:80/rest/operations/bna-config-cmd

Request Body

```
<bna-config-cmd>
  <src>running-config</src>
  <dest>startup-config</dest>
</bna-config-cmd>
```

Response Body

```
<output xmlns='urn:brocade.com:mgmt:brocade-ras'>
  <session-id>0</session-id>
  <status>in-progress</status>
</output>
```

bna-config-cmd-status

Retrieves the status of a previous configuration command.

Resource URIs

URI	Description
<base_URI>/operations/bna-config-cmd-status	Retrieves the status of a previous configuration command.

Parameters

status

Shows the status of API bna-config-cmd (completed/inprogress).

status-string

Displays BNA config command status.

Usage Guidelines

Only POST operation is supported.

Examples

URI

http://host:80/rest/operations/bna-config-cmd-status

Request Body

```
<bna-config-cmd-status>
  <session-id>0</session-id>
</bna-config-cmd-status>
```

Response Body

```
<output xmlns='urn:brocade.com:mgmt:brocade-ras'>
  <status>completed</status>
  <status-string></status-string>
</output>
```

clear-mpls-ldp-neighbor

Clears all LDP neighbors or a specified LDP neighbor.

Resource URIs

URI	Description
<base_URI>/operations/clear-mpls-ldp-neighbor	Clears all LDP neighbors or a specified LDP neighbor.

Parameters

mpls-clear-all-ldp-sessions

Specifies to clear all LDP neighbors.

mpls-clear-one-ldp-sessions

Specifies the LDP neighbor's IP to be cleared.

Usage Guidelines

Only POST operation is supported.

Examples

URI

http://host:80/rest/operations/clear-mpls-ldp-neighbor

Request Body

```
<clear-mpls-ldp-neighbor><mpls-clear-all-ldp-sessions>true</mpls-clear-all-ldp-sessions></clear-mpls-ldp-neighbor>
```

```
<clear-mpls-ldp-neighbor><mpls-clear-one-ldp-sessions>15.15.1.1</mpls-clear-one-ldp-sessions></clear-mpls-ldp-neighbor>
```

Response Body

None

clear-mpls-ldp-statistics

Clears MPLS LDP control plane statistics.

Resource URIs

URI	Description
<base_URI>/operations/clear-mpls-ldp-statistics	Clears MPLS LDP control plane statistics.

Usage Guidelines

Only POST operation is supported.

Examples

URI

http://host:80/rest/operations/clear-mpls-ldp-statistics

Request Body

```
<clear-mpls-ldp-statistics></clear-mpls-ldp-statistics>
```

Response Body

None

clear-mpls-lsp

Resets and re-enables tunnel

Resource URIs

URI	Description
<base_URI>/operations/clear-mpls-lsp	Resets and re-enables tunnel.

Parameters

mpls-clear-lsp-name-in
Specifies the LSP name.

Usage Guidelines

Only POST operation is supported.

Examples

URI

http://host:80/rest/operations/clear-mpls-lsp

Request Body

```
<clear-mpls-lsp><mpls-clear-lsp-name-in>16</mpls-clear-lsp-name-in></clear-mpls-lsp>
```

Response Body

None

clear-mpls-rsvp-statistics

Clears MPLS RSVP control plane statistics.

Resource URIs

URI	Description
<base_URI>/operations/clear-mpls-rsvp-statistics	Clears MPLS RSVP control plane statistics.

Usage Guidelines

Only POST operation is supported.

Examples

URI

http://host:80/rest/operations/clear-mpls-rsvp-statistics

Request Body

```
<clear-mpls-rsvp-statistics></clear-mpls-rsvp-statistics>
```

Response Body

None

clear-mpls-rsvp-statistics-neighbor

Clears all RSVP neighbors or a specified RSVP neighbor.

Resource URIs

URI	Description
<base_URI>/operations/clear-mpls-rsvp-statistics-neighbor	Clears all RSVP neighbors or a specified RSVP neighbor.

Parameters

clear-mpls-rsvp-statistics-neighbor-all

Specifies to clear all RSVP neighbors.

clear-mpls-rsvp-statistics-neighbor-address

Specifies the RSVP neighbor IP to be cleared.

Usage Guidelines

Only POST operation is supported.

Examples

URI

http://host:80/rest/operations/clear-mpls-rsvp-statistics-neighbor

Request Body

```
<clear-mpls-rsvp-statistics-neighbor><clear-mpls-rsvp-statistics-neighbor-all>true</clear-mpls-rsvp-statistics-neighbor-all></clear-mpls-rsvp-statistics-neighbor>
```

```
<clear-mpls-rsvp-statistics-neighbor><clear-mpls-rsvp-statistics-neighbor-address>6.15.1.15</clear-mpls-rsvp-statistics-neighbor-address></clear-mpls-rsvp-statistics-neighbor>
```

Response Body

None

clear-mpls-statistics

Clears MPLS statistics.

Resource URIs

URI	Description
<base_URI>/operations/clear-mpls-statistics	Clears MPLS statistics.

Parameters

mpls-clear-statistics-type

Specifies one of the following statistics to be cleared - OAM, tunnel, or transit traffic statistics.

tunnel-name

Specifies the tunnel name.

Usage Guidelines

Only POST operation is supported.

Examples

URI

http://host:80/rest/operations/clear-mpls-statistics

Request Body

```
<clear-mpls-statistics><mpls-clear-statistics-type>3</mpls-clear-statistics-type><tunnel-name>t2</tunnel-name></clear-mpls-statistics>
```

Response Body

None

clear-tm-voq-stat-ing-all-egr-all

Clears all voq statistics.

Resource URIs

URI	Description
<base_URI>/operations/clear-tm-voq-stat-ing-all-egr-all	Clears all voq statistics

Usage Guidelines

Only POST operation is supported.

Examples

URI

http://host:80/rest/operations/clear-tm-voq-stat-ing-all-egr-all

Request

```
<clear-tm-voq-stat-ing-all-egr-all></clear-tm-voq-stat-ing-all-egr-all>
```

clear-tm-voq-stat-ing-all-egr-ifname

Clears per port voq statistics on all devices.

Resource URIs

URI	Description
<base_URI>/operations/clear-tm-voq-stat-ing-all-egr-ifname	Clears per port voq statistics on all devices

Usage Guidelines

Only POST operation is supported.

Examples

URI

http://host:80/rest/operations/clear-tm-voq-stat-ing-all-egr-ifname

Request Body

```
<clear-tm-voq-stat-ing-all-egr-ifname></clear-tm-voq-stat-ing-all-egr-ifname>
```

clear-tm-voq-stat-slot-id-egr-all

Clears all voq statistics for selected slot.

Resource URIs

URI	Description
<base_URI>/operations/clear-tm-voq-stat-slot-id-egr-all	Clears all voq statistics for selected slot

Usage Guidelines

Only POST operation is supported.

Examples

URI

http://host:80/rest/operations/clear-tm-voq-stat-slot-id-egr-all

Request Body

```
<clear-tm-voq-stat-slot-id-egr-all><slot-id>5</slot-id></clear-tm-voq-stat-slot-id-egr-all>
```

clear-tm-voq-slot-id-egress-port-name

Clears per port voq statistics for selected slots.

Resource URIs

URI	Description
<base_URI>/operations/clear-tm-voq-slot-id-egress-port-name	Clears per port voq statistics for selected slots

Usage Guidelines

Only POST operation is supported.

Examples

URI

http://host:80/rest/operations/clear-tm-voq-slot-id-egress-port-name

Request Body

```
<clear-tm-voq-slot-id-egress-port-name><slot-id>5</slot-id></clear-tm-voq-slot-id-egress-  
port-name>
```

firmware-download

Retrieves the firmware level commands.

Resource URIs

URI	Description
<base_URI>/operations/firmware-download	Retrieves the firmware level commands.

Parameters

fwdl-status

Displays the status. 0 or 1 - Success. Any negative value is error.

fwdl-msg

0 - Success but disruptive/non-ISSU upgrade, 1 - Success and ISSU upgrade. Any negative value is error.

Usage Guidelines

Only POST operation is supported.

Examples

URI

http://host:80/rest/operations/firmware-download

Request Body (for coldboot)

```
<firmware-download>
  <scp>
    <user>fvt</user>
    <password>pray4green</password>
    <host>10.31.2.25</host>
    <directory>/buildsjc/sre/SQA/nos/slx16r.1.00/slxr16.1.00_bld20</directory>
  </scp>
  <coldboot></coldboot>
</firmware-download>
```

Request Body (for ISSU)

```
<firmware-download xmlns="urn:brocade.com:mgmt:brocade-firmware">
  <ftp>
    <user>fvt</user>
    <password>pray4green</password>
    <host>10.31.2.27</host>
    <directory>/proj/sj_eng/defects/gpai/clone_dist</directory>
  </ftp>
```

```
<auto-activate/>
</firmware-download
```

Response Body

```
<output xmlns='urn:brocade.com:mgmt:brocade-firmware'>
  <cluster-output>
    <fwdl-status>0</fwdl-status>
    <fwdl-msg>Disruptive.</fwdl-msg>
  </cluster-output>
  <fwdl-cmd-status>0</fwdl-cmd-status>
  <fwdl-cmd-msg>Logical-chassis firmware download initiated.</fwdl-cmd-msg>
</output>
```

fwdl-status

Retrieves the firmware download status.

Resource URIs

URI	Description
<base_URI>/operations/fwdl-status	Retrieves the firmware download status.

Parameters

fwdl-state

Displays the firmware download state.

number-of-entries

Specifies the number of status entries.

index

Displays the sequence number for the message.

blade-name

Displays the name of the blade.

message-id

Displays the message identifier.

date-and-time-info

Displays the date and time of the message. The format is YYYY-MM-DD/HH:MM:SS.SSSS.

message

Displays the textual description of the status.

Usage Guidelines

Only POST operation is supported.

Examples

URI

http://host:80/rest/operations/fwdl-status

Request Body

```
<fwdl-status></fwdl-status>
```

Response Body

```
<output xmlns='urn:brocade.com:mgmt:brocade-firmware'>
  <fwdl-state>completed</fwdl-state>
  <number-of-entries>18</number-of-entries>
  <fwdl-entries>
    <index>1</index>
    <blade-name>SW/0</blade-name>
    <message-id>0</message-id>
    <date-and-time-info>2014-06-23/19:31:31</date-and-time-info>
    <message>Firmware install begins.</message>
  </fwdl-entries>
  <fwdl-entries>
    <index>2</index>
    <blade-name>SW/0</blade-name>
    <message-id>0</message-id>
    <date-and-time-info>2014-06-23/19:34:44</date-and-time-info>
    <message>Firmware install ends.</message>
  </fwdl-entries>
  <fwdl-entries>
    <index>3</index>
    <blade-name>SW/1</blade-name>
    <message-id>0</message-id>
    <date-and-time-info>2014-06-23/19:34:44</date-and-time-info>
    <message>Firmware install begins.</message>
  </fwdl-entries>
</output>
```

get-arp

Retrieves the ARP cache information.

Resource URIs

URI	Description
<base_URI>/operations/get-arp	Retrieves the ARP cache details.

Parameters

ip-address

Displays the IP address of the ARP entry.

mac-address

Displays the MAC address of the ARP entry.

interface-type

Displays the interface type.

interface-name

Displays the interface name.

is-resolved

Indicates whether the ARP entry is resolved or not.

age

Displays the age of the ARP entry.

entry-type

Displays the type of the ARP entry.

Usage Guidelines

Only POST operation is supported.

Examples

URI

http://host:80/rest/operations/get-arp

Request Body

```
<get-arp></get-arp>
```

Response Body

```
<output xmlns='urn:brocade.com:mgmt:brocade-arp'>
  <arp-entry>
    <ip-address>20.0.0.122</ip-address>
    <mac-address>0005.3379.407a</mac-address>
    <interface-type>unknown</interface-type>
    <interface-name></interface-name>
    <is-resolved>true</is-resolved>
    <age>03:16:05</age>
    <entry-type>dynamic</entry-type>
  </arp-entry>
</output>
```

get-contained-in-ID

Retrieves enclosure related information on embedded platforms.

Resource URIs

URI	Description
<base_URI>/operations/get-contained-in-ID	Retrieves enclosure related information on embedded platforms.

Parameters

contained-in-ID

Provides present slot ID of switch.

Usage Guidelines

Only POST operation is supported.

Examples

URI

http://host:80/rest/operations/get-contained-in-ID

Request Body

```
<get-contained-in-ID></get-contained-in-ID>
```

Response Body

```
<output xmlns='urn:brocade.com:mgmt:brocade-Enclosure-show'>  
  <contained-in-ID>Bay 7</contained-in-ID>  
</output>
```

get-interface-detail

Retrieves operational data for all the VLANs, physical interfaces and port-channels.

Resource URIs

URI	Description
<base_URI>/operations/get-interface-detail	Retrieves operational data for a given VLAN and enumeration of all the interfaces belonging to this VLAN.

Parameters

interface-type

Displays the interface type.

interface-name

Displays the interface name.

port-mode

Displays the operational mode of the particular interface. This is applicable only for physical interfaces or port-channel interfaces.

if-name

Displays the interface display name as in MIB-II's ifTable. However interface-name and interface-type values of this instance forms fully qualified name for this interface.

if-state

Displays the current operational state of this interface.

line-protocol-state

Displays the 'Line protocol' state of the interface.

line-protocol-state-info

Displays the reason for the current line protocol state of the interface.

hardware-type

Displays the type of the interface.

current-hardware-address

Displays the address of the interface at its protocol sub-layer.

logical-hardware-address

Displays the address of the interface at its protocol sub-layer.

ifindex

A unique value, greater than zero, for each interface.

mtu

Displays the IP MTU value of the interface.

actual-line-speed

Displays the actual line speed of this interface.

configured-line-speed

Displays the administratively configured line speed of the interface.

queuing-strategy

Displays the 'Queuing strategy' for the interface.

ifHCInOctets

Displays the total number of octets received on the interface, including framing characters.

ifHCInUcastPkt

Displays the number of packets, delivered by this sub-layer to a higher (sub-)layer, which were not addressed to a multicast or broadcast address at this sub-layer.

ifHCInMulticastPkts

Displays the number of packets, delivered by this sub-layer to a higher (sub-)layer, which were addressed to a multicast address at the sub-layer. For a MAC layer protocol, this includes both Group and Functional addresses.

ifHCInBroadcastPkts

Displays the number of packets, delivered by the sub-layer to a higher (sub-)layer, which were addressed to a broadcast address at the sub-layer.

ifHCInErrors

For packet-oriented interfaces, the number of inbound packets that contained errors preventing them from being deliverable to a higher-layer protocol. For character-oriented or fixed-length interfaces, the number of inbound transmission units that contained errors preventing them from being deliverable to a higher-layer protocol.

ifHCOutOctets

Displays the total number of octets transmitted out of the interface, including framing characters.

ifHCOutUcastPkts

Displays the total number of packets that higher-level protocols requested be transmitted, and which were not addressed to a multicast or broadcast address at the sub-layer, including those that were discarded or not sent.

ifHCOutMulticastPkts

Displays the total number of packets that higher-level protocols requested be transmitted, and which were addressed to a multicast address at this sub-layer, including those that were discarded or not sent. For a MAC layer protocol, this includes both Group and Functional addresses.

ifHCOutBroadcastPkt

Displays the total number of packets that higher-level protocols requested be transmitted, and which were addressed to a broadcast address at this sub-layer, including those that were discarded or not sent.

ifHCOutErrors

For packet-oriented interfaces, the number of outbound packets that could not be transmitted because of errors. For character-oriented or fixed-length interfaces, the number of outbound transmission units that could not be transmitted because of errors.

media-type

Displays the media type.

wavelength

Displays the wavelength of pluggable media.

if-description

Displays the textual string containing information about the interface.

Usage Guidelines

Only POST operation is supported.

Examples

URI

http://host:80/rest/operations/get-interface-detail

Request Body

```
<get-interface-detail></get-interface-detail>
```

Response Body

```
<output xmlns='urn:brocade.com:mgmt:brocade-interface-ext'>
  <interface>
    <interface-type>port-channel</interface-type>
    <interface-name>1</interface-name>
    <port-mode>unknown</port-mode>
    <if-name>Port-channel 1</if-name>
    <if-state>up</if-state>
    <line-protocol-state>up</line-protocol-state>
    <hardware-type>aggregate</hardware-type>
    <current-hardware-address>60:9c:9f:0e:e6:f0</current-hardware-address>
    <logical-hardware-address>60:9c:9f:0e:e6:f0</logical-hardware-address>
    <if-description>lag-to-bek-1</if-description>
    <ifindex>671088641</ifindex>
    <mtu>9216</mtu>
    <actual-line-speed>600Gbps</actual-line-speed>
    <configured-line-speed>100Gbps</configured-line-speed>
    <queuing-strategy>fifo</queuing-strategy>
    <ifHCInOctets>82201936202292</ifHCInOctets>
    <ifHCInUcastPkts>316118913731</ifHCInUcastPkts>
    <ifHCInMulticastPkts>466925</ifHCInMulticastPkts>
    <ifHCInBroadcastPkts>0</ifHCInBroadcastPkts>
    <ifHCInErrors>0</ifHCInErrors>
    <ifHCOutOctets>83391499158384</ifHCOutOctets>
    <ifHCOutUcastPkts>320694336080</ifHCOutUcastPkts>
    <ifHCOutMulticastPkts>431024</ifHCOutMulticastPkts>
    <ifHCOutBroadcastPkts>0</ifHCOutBroadcastPkts>
    <ifHCOutErrors>0</ifHCOutErrors>
  </interface>
  <interface>
    <interface-type>port-channel</interface-type>
    <interface-name>2</interface-name>
    <port-mode>unknown</port-mode>
```

```

<if-name>Port-channel 2</if-name>
<if-state>down</if-state>
<line-protocol-state>down</line-protocol-state>
<line-protocol-state-info> (admin down)</line-protocol-state-info>
<hardware-type>aggregate</hardware-type>
<current-hardware-address>60:9c:9f:0d:3e:4f</current-hardware-address>
<logical-hardware-address>60:9c:9f:0d:3e:4f</logical-hardware-address>
<if-description>Insight port-channel on MM2</if-description>
<ifindex>671088642</ifindex>
<mtu>1548</mtu>
<actual-line-speed>nil</actual-line-speed>
<configured-line-speed>10Gbps</configured-line-speed>
<queuing-strategy>fifo</queuing-strategy>
<ifHCInOctets>0</ifHCInOctets>
<ifHCInUcastPkts>0</ifHCInUcastPkts>
<ifHCInMulticastPkts>0</ifHCInMulticastPkts>
<ifHCInBroadcastPkts>0</ifHCInBroadcastPkts>
<ifHCInErrors>0</ifHCInErrors>
<ifHCOutOctets>0</ifHCOutOctets>
<ifHCOutUcastPkts>0</ifHCOutUcastPkts>
<ifHCOutMulticastPkts>0</ifHCOutMulticastPkts>
<ifHCOutBroadcastPkts>0</ifHCOutBroadcastPkts>
<ifHCOutErrors>0</ifHCOutErrors>
</interface>
<has-more>false</has-more>
</output>

```

If the entire information cannot be retrieved in a single execution, the last lines of output says has-more=true.

```

<has-more xmlns="urn:brocade.com:mgmt:brocade-interface-ext">true</has-more>
</rpc-reply>

```

In such cases the remaining information can be retrieved using "last-rcvd-interface" as shown in the request body below.

```

<get-interface-detail>
  <last-rcvd-interface>
    <interface-type>port-channel</interface-type>
    <interface-name>3</interface-name>
  </last-rcvd-interface>
</get-interface-detail>

```

The API can be used to retrieve information regarding a specific port by applying filter as in the request body below.

```

<get-interface-detail>
  <interface-type>port-channel</interface-type>
  <interface-name>2</interface-name>
</get-interface-detail>

```

get-interface-switchport

Retrieves switch-port/Layer 2 characteristics of the interfaces configured as switchport in the managed device.

Resource URIs

URI	Description
<base_URI>/operations/get-interface-switchport	Returns switch-port or Layer 2 characteristics of all the interfaces in the managed device.

Parameters

interface-name

Displays the Interface value.

interface-type

Displays the type of the interface.

mode

Displays the mode of the port-channel.

fcoe-port-enabled

Displays the FCoE capability is enabled on the interface.

ingress-filter-enabled

Indicates if the 'Ingress filtering' is enabled for the interface.

acceptable-frame-type

Displays the switch-port ingress Frame admission policy - whether only tagged Frames are allowed or all.

default-vlan

Displays the 'default vlan' identifier value for this switch-port.

vlanid

Displays the list of active VLAN identifiers.

Usage Guidelines

Only POST operation is supported.

Examples

URI

<http://host:80/rest/operations/get-interface-switchport>

Request Body

```
<get-interface-switchport></get-interface-switchport>
```

Response Body

```
<output xmlns='urn:brocade.com:mgmt:brocade-interface-ext'>
  <switchport>
    <interface-name>195/2/1</interface-name>
    <interface-type>port-channel</interface-type>
    <mode>access</mode>
    <fcoe-port-enabled>>false</fcoe-port-enabled>
    <ingress-filter-enabled>>true</ingress-filter-enabled>
    <acceptable-frame-type>admit-all</acceptable-frame-type>
    <default-vlan>1</default-vlan>
    <active-vlans>
      <vlanid>1</vlanid>
    </active-vlans>
  </switchport>
</output>
```

get-ip-interface

Retrieves the IP interface details.

Resource URIs

URI	Description
<base_URI>/operations/get-ip-interface	Retrieves the IP interface details.

Parameters

interface-name

Displays the Interface value.

if-name

Displays the interface display name as in MIB-II's ifTable. However interface-name and interface-type values of this instance forms fully qualified name for this interface.

if-state

Displays the current operational state of the interface.

line-protocol-state

Displays the 'Line protocol' state of the interface.

ip-address

Displays the IP address for the management interface.

ipv4

Displays the IP address in dotted decimal/Mask (A.B.C.D/M).

ipv4-type

Indicates whether IP address is primary/secondary and corresponding Broadcast IP.

broadcast

Displays the broadcast IP Address.

ip-mtu

Displays the MTU type.

vrf

Displays the VRF name.

Usage Guidelines

Only POST operation is supported.

Examples

URI

http://host:80/rest/operations/get-ip-interface

Request Body

```
<get-ip-interface></get-ip-interface>
```

Response Body

```
<output xmlns='urn:brocade.com:mgmt:brocade-interface-ext'>
  <interface>
    <interface-type>port-channel</interface-type>
    <interface-name>1</interface-name>
    <if-name>Port-channel 1</if-name>
    <if-state>down</if-state>
    <line-protocol-state>down</line-protocol-state>
    <ip-address>
      <ipv4>unassigned</ipv4>
    </ip-address>
  </interface>
  <interface>
    <interface-type>port-channel</interface-type>
    <interface-name>2</interface-name>
    <if-name>Port-channel 2</if-name>
    <if-state>down</if-state>
    <line-protocol-state>down</line-protocol-state>
    <ip-address>
      <ipv4>unassigned</ipv4>
    </ip-address>
  </interface>
  <has-more>false</has-more>
</output>
```

get-last-config-update-time

Retrieves the time stamp of the last configuration change on the system.

Resource URIs

URI	Description
<base_URI>/operations/get-last-config-update-time	Retrieves the time stamp of the last configuration change.

Parameters

last-config-update-time

Displays the time stamp of the last configuration change.

Usage Guidelines

Only POST operation is supported.

Examples

URI

http://host:80/rest/operations/get-last-config-update-time

Request Body

```
<get-last-config-update-time></get-last-config-update-time>
```

Response Body

```
<output xmlns='urn:brocade.com:mgmt:brocade-vcs'>
  <last-config-update-time>1402481614</last-config-update-time>
</output>
```

get-last-config-update-time-for-xpaths

Retrieves the time stamp of the last configuration change for xpaths.

Resource URIs

URI	Description
<base_URI>/operations/get-last-config-update-time-for-xpaths	Retrieves the time stamp of the last configuration change for xpaths.

Parameters

xpath-string

Displays the xpath string.

last-config-update-time

Indicates the time stamp of the last configuration change for xpath.

Usage Guidelines

Only POST operation is supported.

Examples

URI

http://host:80/rest/operations/get-last-config-update-time-for-xpaths

Request Body

```
<get-last-config-update-time-for-xpaths></get-last-config-update-time-for-xpaths>
```

Response Body

```
<output xmlns='urn:brocade.com:mgmt:brocade-vcs'>
  <last-config-update-time-for-xpaths>
    <xpath-string>/</xpath-string>
    <last-config-update-time>1402481614</last-config-update-time>
  </last-config-update-time-for-xpaths>
  <last-config-update-time-for-xpaths>
    <xpath-string>/cee-map</xpath-string>
    <last-config-update-time>1401508522</last-config-update-time>
  </last-config-update-time-for-xpaths>
</output>
```

get-lldp-neighbor-detail

Retrieves the neighbor details of all the interfaces of the managed entity.

Resource URIs

URI	Description
<base_URI>/operations/get-lldp-neighbor-detail	Retrieves the neighbor details of all the interfaces of the managed entity.

Parameters

local-interface-name

Indicates the local interface display name.

local-interface-ifindex

Indicates the local interface IfIndex.

local-interface-mac

Indicates the local interface MAC address.

remote-interface-name

Indicates the remote interface display name.

remote-interface-mac

Indicates the remote interface MAC address.

dead-interval

Indicates the dead interval.

remaining-life

Indicates the remaining life period.

remote-chassis-id

Indicates the remote chassis ID.

lldp-pdu-transmitted

Displays the number of LLDP PDUs transmitted from the interface.

lldp-pdu-received

Displays the number of LLDP PDUs received by the interface.

remote-system-name

Indicates the remote system name.

Usage Guidelines

Only POST operation is supported.

Examples

URI

http://host:80/rest/operations/get-lldp-neighbor-detail

Request Body

```
<get-lldp-neighbor-detail></get-lldp-neighbor-detail>
```

Response Body

```
<output xmlns='urn:brocade.com:mgmt:brocade-lldp-ext'>
  <lldp-neighbor-detail>
    <local-interface-name>Te 7/0/1</local-interface-name>
    <local-interface-ifindex>201334784</local-interface-ifindex>
    <local-interface-mac>0005.33ee.8006</local-interface-mac>
    <remote-interface-name>port-channel 14/1/10</remote-interface-name>
    <remote-interface-mac>0005.3379.6de7</remote-interface-mac>
    <dead-interval>120</dead-interval>
    <remaining-life>117</remaining-life>
    <remote-chassis-id>0005.3379.6d58</remote-chassis-id>
    <lldp-pdu-transmitted>373</lldp-pdu-transmitted>
    <lldp-pdu-received>372</lldp-pdu-received>
    <remote-system-name>M4</remote-system-name>
  </lldp-neighbor-detail>
  <lldp-neighbor-detail>
    <local-interface-name>Te 7/0/3</local-interface-name>
    <local-interface-ifindex>201351168</local-interface-ifindex>
    <local-interface-mac>0005.33ee.8008</local-interface-mac>
    <remote-interface-name>port1</remote-interface-name>
    <remote-interface-mac>0005.3348.8e4f</remote-interface-mac>
    <dead-interval>120</dead-interval>
    <remaining-life>92</remaining-life>
    <remote-chassis-id>0005.3348.8e4f</remote-chassis-id>
    <lldp-pdu-transmitted>373</lldp-pdu-transmitted>
    <lldp-pdu-received>366</lldp-pdu-received>
  </lldp-neighbor-detail>
  <lldp-neighbor-detail>
    <local-interface-name>Te 7/0/31</local-interface-name>
    <local-interface-ifindex>201580544</local-interface-ifindex>
    <local-interface-mac>0005.33ee.8024</local-interface-mac>
    <remote-interface-name>port-channel 6/0/31</remote-interface-name>
    <remote-interface-mac>0005.33e7.2803</remote-interface-mac>
    <dead-interval>120</dead-interval>
    <remaining-life>116</remaining-life>
    <remote-chassis-id>0005.33e7.27e0</remote-chassis-id>
    <lldp-pdu-transmitted>373</lldp-pdu-transmitted>
    <lldp-pdu-received>373</lldp-pdu-received>
    <remote-system-name>RIGEL-MOR</remote-system-name>
  </lldp-neighbor-detail>
  <has-more>false</has-more>
</output>
```

get-mac-acl-for-intf

Retrieves the MAC ACL applied on the interfaces.

Resource URIs

URI	Description
<base_URI>/operations/get-mac-acl-for-intf	Retrieves the MAC ACL applied on the interfaces.

Parameters

interface-name

Displays the interface name.

interface-type

Displays the interface type.

policy-name

Displays the MAC ACL policy name.

Usage Guidelines

Only POST operation is supported.

Examples

URI

http://host:80/rest/operations/get-mac-acl-for-intf

Request Body

```
<get-mac-acl-for-intf></get-mac-acl-for-intf>
```

Response Body

```
<output xmlns='urn:brocade.com:mgmt:brocade-mac-access-list'>
  <interface>
    <interface-name>1/0/7</interface-name>
    <interface-type>port-channel</interface-type>
    <ingress-policy>
      <policy-name>stdmacacl</policy-name>
    </ingress-policy>
    <egress-policy>
      <policy-name>stdmacacl</policy-name>
    </egress-policy>
  </interface>
</output>
```

get-mac-address-table

Retrieves the operational data for a given MAC entry with MAC type and interface (name and type).

Resource URIs

URI	Description
<base_URI>/operations/get-mac-address-table	Returns operational data for a given MAC entry and the corresponding details of that MAC entry.

Parameters

vlanid

Displays the VLAN ID.

mac-address

Displays the MAC address.

mac-type

Displays the MAC type.

mac-state

Displays the MAC state.

interface-type

Displays the interface type.

interface-name

Displays the interface name.

Usage Guidelines

Only POST operation is supported.

Examples

URI

http://host:80/rest/operations/get-mac-address-table

Request Body

Response Body

Request Body

```
<get-mac-address-table>
  <interface-type>port-channel</interface-type>
  <interface-name>7/0/3</interface-name>
</get-mac-address-table>
```

Response Body

```
<output xmlns='urn:brocade.com:mgmt:brocade-mac-address-table'>
  <mac-address-table>
    <vlanid>53</vlanid>
    <mac-address>00:05:33:48:8e:4f</mac-address>
    <mac-type>dynamic</mac-type>
    <mac-state>active</mac-state>
    <forwarding-interface>
      <interface-type>port-channel</interface-type>
      <interface-name>7/0/3</interface-name>
    </forwarding-interface>
  </mac-address-table>
  <has-more>false</has-more>
</output>
```

get-media-detail

Retrieves the media properties of all the interfaces.

Resource URIs

URI	Description
<base_URI>/operations/get-media-detail	Retrieves the media properties of all the interfaces.

Parameters

interface-type

Displays the interface type.

interface-name

Displays the interface name.

speed

Displays the interface speed.

connector

Displays the connector type.

encoding

Displays the type of encoding used to transmit the data on this interface.

vendor-name

Displays the vendor of the interface.

vendor-oui

Displays the vendor IEEE company ID.

vendor-pn

Displays the vendor part number.

vendor-rev

Displays the vendor revision level.

distance

Displays the SFP distance.

media-form-factor

Displays the media form factor.

wavelength

Displays the wavelength of pluggable media.

serial-no

Displays the serial number.

temperature

Displays the module temperature (degrees C).

date-code

Displays the vendor's manufacturing date code.

voltage

This indicates the supply voltage (Volts).

current

Displays the laser diode drive current (milliAmps).

tx-power

Displays the transmitted optical power (microWatts).

rx-power

Displays the received optical power (microWatts).

Usage Guidelines

Only POST operation is supported.

Examples

URI

http://host:80/rest/operations/get-media-detail

Request Body

```
<get-media-detail></get-media-detail>
```

Response Body

```
<output xmlns='urn:brocade.com:mgmt:brocade-interface-ext'>
  <interface>
    <interface-type>ethernet</interface-type>
    <interface-name>0/1</interface-name>
    <sfp>
      <speed>10Gbps</speed>
      <connector>lc</connector>
      <encoding>6</encoding>
      <vendor-name>BROCADE </vendor-name>
      <vendor-oui>00:05:1e</vendor-oui>
      <vendor-pn>57-0000075-01 </vendor-pn>
      <vendor-rev>A </vendor-rev>
      <distance>unknown</distance>
      <media-form-factor>unknown</media-form-factor>
      <wavelength>850</wavelength>
      <serial-no>AAF21048000D1E </serial-no>
      <date-code>101124 </date-code>
      <temperature>29</temperature>
      <voltage>3299.0</voltage>
      <current>7.678</current>
      <tx-power>607.0</tx-power>
      <rx-power>589.2</rx-power>
    </sfp>
  </interface>
</output>
```

```

</interface>
<interface>
  <interface-type>ethernet</interface-type>
  <interface-name>0/2</interface-name>
  <sfp>
    <speed>10Gbps</speed>
    <connector>lc</connector>
    <encoding>unknown</encoding>
    <vendor-name>BROCADE      </vendor-name>
    <vendor-oui>00:05:1e</vendor-oui>
    <vendor-pn>57-0000075-01  </vendor-pn>
    <vendor-rev>A    </vendor-rev>
    <distance>unknown</distance>
    <media-form-factor>unknown</media-form-factor>
    <wavelength>850 </wavelength>
    <serial-no>AAF211180000DBL </serial-no>
    <date-code>110425  </date-code>
    <temperature>24</temperature>
    <voltage>3310.0</voltage>
    <current>0.068</current>
    <tx-power>30.9</tx-power>
    <rx-power>548.0</rx-power>
  </sfp>
</interface>
</output>

```

get-maint-mode-status

Retrieves the maintenance mode status.

Resource URIs

URI	Description
<base_URI>/operations/get-maint-mode-status	Retrieves the maintenance mode status

Parameters

config-status

Displays the maintenance mode configuration status.

overall-status

Displays overall status of maintenance mode operation.

num-stages

Displays the total number of stages involved in entering/exiting maintenance mode.

current-stage

Displays the current stage that is active.

max-time

Displays the maximum time required to enter/exit maintenance mode.

container stages

Place holder for stages.

stage-num

Displays the stage number.

time-taken

Displays the time taken for this stage in seconds.

daemon-name

Displays the name of daemon.

status

Displays the status of the daemon.

Usage Guidelines

Only POST operation is supported.

Examples

URI

http://host:80/rest/operations/get-maint-mode-status

Request Body

```
<get-maint-mode-status></get-maint-mode-status>
```

Response Body

```
<output xmlns='urn:broadcom.com:mgmt:brocade-system-maintenance'>
  <config-status>enabled</config-status>
  <overall-status>complete</overall-status>
  <num-stages>2</num-stages>
  <current-stage>2</current-stage>
  <max-time>100</max-time>
  <stages>
    <stage>
      <stage-num>1</stage-num>
      <daemons>
        <daemon>
          <daemon-name>bgp</daemon-name>
          <status>time-out</status>
        </daemon>
        <daemon>
          <daemon-name>mct</daemon-name>
          <status>complete</status>
        </daemon>
      </daemons>
    </stage>
    <stage>
      <stage-num>2</stage-num>
      <daemons>
        <daemon>
          <daemon-name>bgp</daemon-name>
          <status>complete</status>
        </daemon>
        <daemon>
```

```
        <daemon-name>mct</daemon-name>  
        <status>complete</status>  
    </daemon>  
</daemons>  
</stage>  
</stages>  
</output>
```

get-netconf-client-capabilities

Retrieves the session details, vendor details, IP details, time etc for all connected NETCONF clients.

Resource URIs

URI	Description
<base_URI>/operations/get-netconf-client-capabilities	Retrieves the vendor information of all the NETCONF clients.

Parameters

session-id

Displays the session ID of the NETCONF client session.

user-name

Displays the login name of the user for the NETCONF client session.

vendor

Displays the vendor name of the NETCONF client session.

product

Displays the product name of the NETCONF client session.

version

Displays the product version of the NETCONF client session.

identity

Displays the identity of the NETCONF client session.

host-ip

Displays the IP address of NETCONF client session.

time

Displays the login time of NETCONF client session.

Usage Guidelines

Only POST operation is supported.

Examples

URI

http://host:80/rest/operations/get-netconf-client-capabilities

Request Body

```
<get-netconf-client-capabilities></get-netconf-client-capabilities>
```

Response Body

```
<output xmlns='urn:brocade.com:mgmt:brocade-netconf-ext'>
  <session>
    <session-id>532</session-id>
    <user-name>admin</user-name>
    <vendor>BROCADE</vendor>
    <product>Network Advisor</product>
    <version>12.3.3 build 18</version>
    <identity>Administrator</identity>
    <af-type>IPV4</af-type>
    <host-ip>10.20.237.24</host-ip>
    <time>2015-01-12T11:02:42+00:00</time>
  </session>
</output>
```

get-port-channel-detail

Retrieves the Link Aggregation Control Protocol (LACP) configuration parameters for all the port-channels in the system.

Resource URIs

URI	Description
<base_URI>/operations/get-port-channel-detail	Retrieves the Link Aggregation Control Protocol (LACP) information for all port-channel.

Parameters

aggregator-id

Displays the aggregator ID.

aggregator-type

Displays the aggregator type.

isvlag

Specifies if the aggregator is a vLAG.

aggregator-mode

Displays the aggregator mode.

Usage Guidelines

Only POST operation is supported.

Examples

URI

http://host:80/rest/operations/get-port-channel-detail

Request Body

```
<get-port-channel-detail></get-port-channel-detail>
```

Response Body

```
<output xmlns='urn:brocade.com:mgmt:brocade-lag'>
  <lacp>
    <aggregator-id>1</aggregator-id>
    <aggregator-type>standard</aggregator-type>
    <isvlag>false</isvlag>
    <aggregator-mode>static</aggregator-mode>
  </lacp>
</lacp>
```

```
<aggregator-id>2</aggregator-id>
<aggregator-type>standard</aggregator-type>
<isvlag>false</isvlag>
<aggregator-mode>static</aggregator-mode>
</lacp>
<has-more>false</has-more>
</output>
```

get-portchannel-info-by-intf

Displays Link Aggregation Control Protocol (LACP) configuration parameters for an Aggregation Port.

Resource URIs

URI	Description
<base_URI>/operations/get-portchannel-info-by-intf	Displays Link Aggregation Control Protocol (LACP) configuration parameters for an Aggregation Port.

Parameters

interface-type

Displays the interface type.

interface-name

Displays the interface name.

actor-port

Displays the actor port number.

system-priority

Displays the System Priority.

actor-system-id

Displays the Actor system ID.

partner-oper-priority

Displays the partner operational priority.

partner-system-id

Displays the Partner system ID.

actor-priority

Displays the Actor Priority.

admin-key

Displays the Admin key.

oper-key

Displays the Operational key.

receive-machine-state

Displays the state of the 'Receive Machine'.

periodic-transmission-machine-state

Displays the state of the 'Periodic Transmission machine'.

mux-machine-state

Displays the state of the 'Mux machine'.

admin-state

Displays the Admin state.

oper-state

Displays the Operational state.

partner-oper-state

Displays the Partner Operational state.

partner-oper-port

Displays the Partner Operational port.

actor-chip-number

Displays the actor chip number.

actor-max-deskew

Displays the actor maximum deskew.

partner-chip-number

Displays the actor chip number.

partner-max-deskew

Displays the partner maximum deskew.

actor-brcd-state

Displays the actor BRCD trunk state.

partner-brcd-state

Displays the partner BRCD trunk state.

Usage Guidelines

Only POST operation is supported.

Examples

URI

<http://host:80/rest/operations/get-portchannel-info-by-intf>

Request Body

```
<get-portchannel-info-by-intf></get-portchannel-info-by-intf>
```

Response Body

```
<output xmlns='urn:brocade.com:mgmt:brocade-lag'>
  <lacp>
    <interface-type>port-channel</interface-type>
    <interface-name>122/8/1</interface-name>
    <actor-port>524204122304</actor-port>
    <system-priority>32255</system-priority>
    <actor-system-id>01:e0:52:00:20:00</actor-system-id>
    <partner-oper-priority>1</partner-oper-priority>
```

```
<partner-system-id>00:00:00:00:00:01</partner-system-id>
<actor-priority>32768</actor-priority>
<admin-key>40</admin-key>
<oper-key>40</oper-key>
<receive-machine-state>current</receive-machine-state>
<periodic-transmission-machine-state>slow-periodic</periodic-transmission-machine-
state>
<mux-machine-state>collecting-distributing</mux-machine-state>
<admin-state>activity aggregation defaulted</admin-state>
<oper-state>activity aggregation synchronization collecting distributing</oper-state>
<partner-oper-state>activity aggregation synchronization collecting distributing</
partner-oper-state>
<partner-oper-port>1</partner-oper-port>
</lACP>
</output>
```

get-stp-brief-info

Displays spanning tree information.

Resource URIs

URI	Description
<base_URI>/operations/get-stp-brief-info	Displays spanning tree information.

Parameters

stp-mode

Displays the type of the Spanning Tree Protocol configured on the switch.

priority

Displays the Bridge priority.

hello-time

Displays the interval between two transmissions of BPDU packets sent by the Root Bridge to tell all other switches that it is indeed the Root Bridge (1 to 10 sec).

max-age

Displays the Max Age may be set to ensure that old information does not endlessly circulate through redundant paths in the network, preventing the effective propagation of new information (6 to 40 sec).

forward-delay

Displays the port on the Switch spends this time in the listening state while moving from the blocking state to the forwarding state (4 to 30 sec).

interface-type

Displays the interface type.

interface-name

Displays the interface name.

spanningtree-enabled

Enables spanning tree.

if-index

Displays the interface index.

interface-id

Displays the interface ID.

if-role

Displays the interface role.

if-state

Displays the interface state.

external-path-cost

Designated external path cost.
internal-path-cost
Designated internal path cost.
configured-path-cost
Displays the configured path cost.
designated-port-id
Displays the designated port ID.
port-priority
Displays the Port priority.
designated-bridge-id
Displays the designated bridge ID.
port-hello-time
Displays the Port hello time.
forward-transitions-count
Displays the number of forward transitions.
received-stp-type
Displays the received (rx) STP type.
transmitted-stp-type
Displays the transmitted (tx) STP type.
edge-port
Displays the edge port mode.
auto-edge
Displays the auto edge.
admin-edge
Displays the admin edge.
edge-delay
Displays the edge delay.
configured-root-guard
Displays the configured root guard.
oper-root-guard
Displays the operational root guard.
boundary-port
Displays the ls boundary.
oper-bpdu-guard
Displays the operational BPDU guard.
oper-bpdu-filter
Displays the operational BPDU filter.
link-type

Displays the spanning tree link type.

rx-bpdu-count

Displays the received BPDU count.

tx-bpdu-count

Displays the transmitted BPDU count.

Usage Guidelines

Only POST operation is supported.

Examples

URI

<http://host:80/rest/operations/get-stp-brief-info>

Request Body

```
<get-stp-brief-info></get-stp-brief-info>
```

Response Body

```
<output xmlns='urn:brocade.com:mgmt:brocade-xstp-ext'>
  <spanning-tree-info>
    <stp-mode>stp</stp-mode>
    <stp>
      <root-bridge>
        <priority>32768</priority>
        <bridge-id>8000.01e0.5200.0193</bridge-id>
        <hello-time>2</hello-time>
        <max-age>20</max-age>
        <forward-delay>15</forward-delay>
      </root-bridge>
      <bridge>
        <priority>32768</priority>
        <bridge-id>8000.01e0.5200.0193</bridge-id>
        <hello-time>2</hello-time>
        <max-age>20</max-age>
        <forward-delay>15</forward-delay>
      </bridge>
    </stp>
  </spanning-tree-info>
  <has-more>>false</has-more>
</output>
```

get-stp-mst-detail

Retrieves RPC to return MSTP details.

Resource URIs

URI	Description
<base_URI>/operations/get-stp-mst-detail	Retrieves RPC to return MSTP details.

Parameters

cist-root-id

Displays the CIST Root ID.

cist-bridge-id

Displays the CIST bridge ID.

cist-reg-root-id

Displays the CIST regional root ID.

root-forward-delay

Displays the CIST root forward delay.

hello-time

Displays the CIST root hello time.

max-age

Displays the CIST root maximum age.

max-hops

Displays the hops the BPDU will be valid.

migrate-time

Displays the migration time.

interface-type

Displays the interface type.

interface-name

Displays the interface name.

spanningtree-enabled

Displays if the spanning tree enabled.

if-index

Displays the interface index.

interface-id

Displays the interface ID.

if-role

Displays the interface role.

if-state

Displays the interface state.

internal-path-cost

Displays the designated internal path cost.

external-path-cost

Displays the designated external path cost.

configured-path-cost

Displays the configured path cost.

designated-port-id

Displays the designated port ID.

port-priority

Displays the port priority.

designated-bridge-id

Displays the designated bridge ID.

forward-transitions-count

Displays the number of forward transitions.

port-hello-time

Displays the Port hello time.

received-stp-type

Displays the received (rx) stp type.

transmitted-stp-type

Displays the transmitted (tx) stp type.

edge-port

Displays the Edge Port mode.

auto-edge

Displays the Auto Edge.

edge-delay

Displays the Edge delay.

admin-edge

Displays the Admin Edge.

boundary-port

Displays the Is boundary.

configured-root-guard

Displays the configured root guard.

oper-root-guard

Displays the operational root guard.

oper-bpdu-guard

Displays the operational BPDU guard.

oper-bpdu-filter

Displays the operational BPDU filter.

link-type

Displays the point-to-point - enable rapid transition.

rx-bpdu-count

Displays the received BPDU count.

tx-bpdu-count

Displays the transmitted BPDU count.

instance-id

Displays the instance ID of the last received spanning-tree instance.

msti-root-id

Displays the MSTI Root ID.

msti-bridge-id

Displays the MSTI bridge ID.

msti-bridge-priority

Displays the MSTI bridge priority.

vlan-id

Displays the VLAN ID.

Usage Guidelines

Only POST operation is supported.

Examples

URI

<http://host:80/rest/operations/get-stp-mst-detail>

Request Body

```
<get-stp-mst-detail></get-stp-mst-detail>
```

Response Body

```
<output xmlns='urn:brocade.com:mgmt:brocade-xstp-ext'>
  <cist>
    <cist-root-id>8000.01e0.5200.05bf</cist-root-id>
    <cist-bridge-id>8000.01e0.5200.05bf</cist-bridge-id>
    <cist-reg-root-id>8000.01e0.5200.05bf</cist-reg-root-id>
    <root-forward-delay>15</root-forward-delay>
    <hello-time>2</hello-time>
    <max-age>20</max-age>
    <max-hops>20</max-hops>
    <migrate-time>3</migrate-time>
```

```

<port>
  <interface-type>port-channel</interface-type>
  <interface-name>2/0/12</interface-name>
  <spanningtree-enabled>>false</spanningtree-enabled>
  <if-index>403046411</if-index>
  <interface-id>32768</interface-id>
  <if-role>disabled</if-role>
  <if-state>forwarding</if-state>
  <internal-path-cost>0</internal-path-cost>
  <external-path-cost>0</external-path-cost>
  <configured-path-cost>20000000</configured-path-cost>
  <designated-port-id>0</designated-port-id>
  <port-priority>128</port-priority>
  <designated-bridge-id>0000.0000.0000.0000</designated-bridge-id>
  <forward-transitions-count>0</forward-transitions-count>
  <port-hello-time>2</port-hello-time>
  <received-stp-type>none</received-stp-type>
  <transmitted-stp-type>mstp</transmitted-stp-type>
  <edge-port>off</edge-port>
  <auto-edge>no</auto-edge>
  <edge-delay>3</edge-delay>
  <admin-edge>no</admin-edge>
  <boundary-port>yes</boundary-port>
  <configured-root-guard>off</configured-root-guard>
  <oper-root-guard>off</oper-root-guard>
  <oper-bpdu-guard>off</oper-bpdu-guard>
  <oper-bpdu-filter>off</oper-bpdu-filter>
  <link-type>point-to-point</link-type>
  <rx-bpdu-count>0</rx-bpdu-count>
  <tx-bpdu-count>0</tx-bpdu-count>
</port>
</cist>
<msti>
  <instance-id>1</instance-id>
  <msti-root-id>8001.01e0.5200.05bf</msti-root-id>
  <msti-bridge-id>8001.01e0.5200.05bf</msti-bridge-id>
  <msti-bridge-priority>32769</msti-bridge-priority>
  <port>
    <interface-type>port-channel</interface-type>
    <interface-name>2/0/12</interface-name>
    <spanningtree-enabled>>false</spanningtree-enabled>
    <if-index>403046411</if-index>
    <interface-id>32768</interface-id>
    <if-role>disabled</if-role>
    <if-state>forwarding</if-state>
    <internal-path-cost>0</internal-path-cost>
    <configured-path-cost>20000000</configured-path-cost>
    <designated-port-id>0</designated-port-id>
    <port-priority>128</port-priority>
    <designated-bridge-id>0000.0000.0000.0000</designated-bridge-id>
    <forward-transitions-count>0</forward-transitions-count>
    <received-stp-type>none</received-stp-type>
    <transmitted-stp-type>mstp</transmitted-stp-type>
    <edge-port>off</edge-port>
    <auto-edge>no</auto-edge>
    <edge-delay>3</edge-delay>
    <admin-edge>no</admin-edge>
    <boundary-port>yes</boundary-port>
    <rx-bpdu-count>0</rx-bpdu-count>
    <tx-bpdu-count>0</tx-bpdu-count>
  </port>
</msti>
<has-more>>false</has-more>
</output>

```

get-system-uptime

Retrieves the time since this managed entity was last re-initialized.

Resource URIs

URI	Description
<base_URI>/operations/get-system-uptime	Retrieves the time since this managed entity was last re-initialized.

Parameters

days

Displays the number of days the managed node is up since its last re-initialization.

hours

Displays the number of hours the managed node is up since its last re-initialization.

minutes

Displays the number of minutes the managed node is up since its last re-initialization.

seconds

Displays the number of seconds the managed node is up since its last re-initialization.

Usage Guidelines

Only POST operation is supported.

Examples

URI

http://host:80/rest/operations/get-system-uptime

Request Body

```
<get-system-uptime></get-system-uptime>
```

Response Body

```
<output xmlns='urn:brocade.com:mgmt:brocade-system'>
  <show-system-uptime>
    <days>0</days>
    <hours>11</hours>
    <minutes>15</minutes>
    <seconds>37</seconds>
  </show-system-uptime>
</output>
```

get-tunnel-info

Retrieves the summary of one or more tunnels from the switch.

Resource URIs

URI	Description
<base_URI>/operations/get-tunnel-info	Retrieves the summary of one or more tunnels from the switch. Output contains tunnel records sorted in the ascending order of tunnel ID.

Input Parameters

page-cursor

Opaque data identifying the next page, returned by previous RPC call. RPC returns first page data if this value is not present or empty.

node-id

Node from which the tunnel information is to be retrieved. If not specified, data is retrieved from all nodes.

choice filter-type

Input filter.

case filter-by-id

Filter by tunnel ID. Output can have at most only one tunnel information. The last-rcvd-record-id parameter is ignored.

case filter-by-mode

Filter by tunnel mode.

case filter-by-gateway

Filter by overlay gateway name.

case filter-by-sip

Filter by tunnel source IP. Only IPv4 addresses are supported in this release.

case filter-by-dip

Filter by tunnel destination IP. Only IPv4 addresses are supported in this release.

case filter-by-cfg-src

Filter by configuration source.

case filter-by-site

Filter by overlay site name.

case filter-by-opr-state

Filter by tunnel oper state.

case filter-by-bfd-state

Filter by tunnel bfd state.

Output Parameters

tunnel id

Displays the tunnel ID.

mode

Displays the tunnel encapsulation type.

src-ip

Displays the tunnel source IP address.

dest-ip

Displays the tunnel destination IP address.

vrf

Displays the tunnel vrf; encapsulated frames are routed to destination IP address in this vrf.

config-src

Displays the tunnel configuration source which indicates how the tunnel was created.

admin-state

Displays the tunnel admin state

oper-state

Displays the tunnel oper state.

bfd-state

Displays the tunnel bfd state. No value will be returned if bfd is not enabled on this tunnel.

container nodes

Displays the nodes from which this tunnel data is retrieved.

node-id

Displays the node ID.

has-conflicts

Indicates this tunnel has conflicting data across nodes. Client can repeat the rpc with node-id filter to inspect data from specific node.

next-page-cursor

Opaque data identifying the next page. Client must pass this value as 'page-cursor' parameter in following RPC to retrieve next page tunnel data. Value will not be present if no more tunnel records exist i.e. if current page is the last page.

Usage Guidelines

Only POST operation is supported.

Examples

URI

<http://host:80/rest/operations/get-tunnel-info>

Request Body

```
<get-tunnel-info></get-tunnel-info>
```

Response Body

```
<output xmlns='urn:brocade.com:mgmt:brocade-tunnels-ext'>
  <tunnel>
    <id>61441</id>
    <mode>vxlan</mode>
    <src-ip>107.107.107.10</src-ip>
    <dest-ip>107.107.107.2</dest-ip>
    <vrf>default-vrf</vrf>
    <config-src>site-config</config-src>
    <admin-state>up</admin-state>
    <oper-state>up</oper-state>
    <nodes>
      <node-id>1</node-id>
    </nodes>
  </tunnel>
</output>
```

get-tunnel-statistics

Retrieves tunnel statistics - count of bytes and frames transmitted and received.

Resource URIs

URI	Description
<base_URI>/operations/get-tunnel-statistics	Retrieves tunnel statistics - count of bytes and frames transmitted and received. Output records are sorted in ascending order of tunnel ID.

Input Parameters

page-cursor

Opaque data identifying the next page, returned by previous RPC call. RPC returns first page data if this value is not present or empty.

node-id

Node from which the tunnel statistics is to be retrieved. If not specified, data is retrieved from all nodes.

tunnel-id-type

Filter by tunnel ID. Output can have at most only one tunnel information. The last-rcvd-record-id parameter is ignored.

filter-by-mode

Filter by tunnel mode.

case filter-by-gateway

Filter by overlay gateway name.

Output Parameters

id

Displays the tunnel ID.

tx-frames

Displays the number of frames transmitted.

tx-bytes

Displays the number of bytes transmitted

rx-frames

Displays the number of frames received.

rx-bytes

Displays the number of bytes received. Value will not be present if the hardware does not support rx byte counter.

next-page-cursor

Opaque data identifying the next page. Client must pass this value as 'page-cursor' parameter in following RPC to retrieve next page tunnel data. Value will not be present if no more tunnel records exist i.e. if current page is the last page.

Usage Guidelines

Only POST operation is supported.

Examples

URI

http://host:80/rest/operations/get-tunnel-statistics

Request Body

```
<get-tunnel-statistics></get-tunnel-statistics>
```

get-vlan-brief

Retrieves the operational data for a given VLAN and enumeration of all the interfaces belonging to the VLAN.

Resource URIs

URI	Description
<base_URI>/operations/get-vlan-brief	Retrieves the operational data for a given VLAN and enumeration of all the interfaces belonging to the VLAN.

Parameters

vlan-id

Displays the VLAN ID.

vlan-type

Displays the VLAN type.

vlan-name

Displays the administrative name of the VLAN.

vlan-state

Displays the operational state of the VLAN.

last-vlan-id

Displays the last VLAN record that has been fetched.

Usage Guidelines

Only POST operation is supported.

Examples

URI

http://host:80/rest/operations/get-vlan-brief

Request Body

```
<get-vlan-brief></get-vlan-brief>
```

If the entire information cannot be retrieved in a single execution, the last lines of output says `has-more=true`. In such cases the remaining information can be retrieved using "last-rcvd-interface" as shown in the request body below.

```
<get-vlan-brief xmlns="urn:brocade.com:mgmt:brocade-interface-ext">
  <last-rcvd-vlan-id>1</last-rcvd-vlan-id>
</get-vlan-brief>
```

Response Body

```
<output xmlns='urn:brocade.com:mgmt:brocade-interface-ext'>
  <configured-vlans-count>1</configured-vlans-count>
  <provisioned-vlans-count>1</provisioned-vlans-count>
  <unprovisioned-vlans-count>0</unprovisioned-vlans-count>
  <vlan>
    <vlan-id>1</vlan-id>
    <vlan-type>static</vlan-type>
    <vlan-name>default</vlan-name>
    <vlan-state>suspend</vlan-state>
  </vlan>
  <last-vlan-id>1</last-vlan-id>
  <has-more>>false</has-more>
</output>
```

mpls-reopt-lsp

Directs the router to consider configuration changes made to an LSP and to optimize the LSP path based on those changes.

Resource URIs

URI	Description
<base_URI>/operations/mpls-reopt-lsp	Direct the router to consider configuration changes made to an LSP and to optimize the LSP path based on those changes.

Parameters

mpls-reoptimize-lsp-name-in
Specifies the LSP name.

Usage Guidelines

Only POST operation is supported.

Examples

URI

http://host:80/rest/operations/mpls-reopt-lsp

Request Body

```
<mpls-reopt-lsp><mpls-reoptimize-lsp-name-in>rest1</mpls-reoptimize-lsp-name-in></mpls-reopt-lsp>
```

Response Body

None

reload

Reloads the device.

Resource URIs

URI	Description
<base_URI>/operations/reload	Reloads the device.

Usage Guidelines

Only POST operation is supported.

Examples

URI

http://host:80/rest/operations/reload

Request Body

```
<reload></reload>
```

Response Body

None

set-http-application-url

Updates the HTTP application URL.

Resource URIs

URI	Description
<base_URI>/operations/set-http-application-url	Update HTTP application URL.

Parameters

status-code

Displays the status code as URL updated successfully - 0, Error not able to update configuration - 1 or Error not able to remove configuration - 2.

status-string

Displays the error in string format.

Usage Guidelines

Only POST operation is supported.

Examples

URI

http://host:80/rest/operations/set-http-application-url

Request Body

```
<set-http-application-url>
  <config-http-app-url>
    <url>www.google.com</url>
    <op-type>0</op-type>
  </config-http-app-url>
</set-http-application-url>
```

Response Body

```
<output xmlns='urn:brocade.com:mgmt:brocade-http-redirect'>
  <status-code>0</status-code>
  <status-string>Success</status-string>
</output>
```

show-clock

Retrieves the current time for the cluster or specified switch.

Resource URIs

URI	Description
<base_URI>/operations/show-clock	Retrieves current time for the cluster or specified switch.

Parameters

current-time

Displays the switch date and time.

timezone

Displays the region/city or region/state/city.

Usage Guidelines

Only POST operation is supported.

Examples

URI

http://host:80/rest/operations/show-clock

Request Body

```
<show-clock></show-clock>
```

Response Body

```
<output xmlns='urn:brocade.com:mgmt:brocade-clock'>
  <clock-time>
    <current-time>2017-03-17T05:13:28+00:00</current-time>
    <timezone>Etc/GMT</timezone>
  </clock-time>
</output>
```

show-fabric-trunk-info

Retrieves all ISL trunk information in a fabric.

Resource URIs

URI	Description
<base_URI>/operations/show-fabric-trunk-info	Retrieves all ISL trunk information in a fabric.

Parameters

trunk-list-group

Provides the trunk group number the interface belongs to. Trunk members of a trunk group have the same group number.

trunk-list-src-port

Displays the source port index of the trunk member.

trunk-list-interface-type

Displays the interface type.

trunk-list-src-interface

Displays the source port interface info.

trunk-list-nbr-port

Displays neighbor port index of the trunk member.

trunk-list-nbr-interface-type

Displays the interface type.

trunk-list-nbr-interface

Displays the neighbor port interface info.

trunk-list-nbr-wwn

Displays WWN of the neighboring switch that connects to this trunk member port.

trunk-list-is-primary

Indicates whether the port is Trunk master or not.

Usage Guidelines

Only POST operation is supported.

Examples

URI

<http://host:80/rest/operations/show-fabric-trunk-info>

Request Body

```
<show-fabric-trunk-info></show-fabric-trunk-info>
```

Response Body

```
<output xmlns='urn:brocade.com:mgmt:brocade-fabric-service'>
  <show-trunk-list xmlns="urn:brocade.com:mgmt:brocade-fabric-service">
    <trunk-list-groups>
      <trunk-list-group>1</trunk-list-group>
      <trunk-list-member>
        <trunk-list-src-port>174</trunk-list-src-port>
        <trunk-list-interface-type>Te</trunk-list-interface-type>
        <trunk-list-src-interface>6/0/31</trunk-list-src-interface>
        <trunk-list-nbr-port>94</trunk-list-nbr-port>
        <trunk-list-nbr-interface-type>Te</trunk-list-nbr-interface-type>
        <trunk-list-nbr-interface>7/0/31</trunk-list-nbr-interface>
        <trunk-list-nbr-wwn>10:00:00:05:33:E5:E7:FF</trunk-list-nbr-wwn>
        <trunk-list-is-primary>True</trunk-list-is-primary>
      </trunk-list-member>
      <trunk-list-member>
        <trunk-list-src-port>175</trunk-list-src-port>
        <trunk-list-interface-type>Te</trunk-list-interface-type>
        <trunk-list-src-interface>6/0/32</trunk-list-src-interface>
        <trunk-list-nbr-port>95</trunk-list-nbr-port>
        <trunk-list-nbr-interface-type>Te</trunk-list-nbr-interface-type>
        <trunk-list-nbr-interface>7/0/32</trunk-list-nbr-interface>
        <trunk-list-nbr-wwn>10:00:00:05:33:E5:E7:FF</trunk-list-nbr-wwn>
        <trunk-list-is-primary>False</trunk-list-is-primary>
      </trunk-list-member>
    </trunk-list-groups>
  </show-trunk-list>
</output>
```

show-firmware-version

Retrieves the firmware version information.

Resource URIs

URI	Description
<base_URI>/operations/show-firmware-version	Retrieves the firmware version information.

Parameters

os-name

Displays the name of the Firmware version.

os-version

Displays the version of the Firmware.

copy-right-info

Displays the copyright information of the Firmware.

build-time

Displays the time information on the build of Firmware.

firmware-full-version

Displays the full version string of Firmware.

control-processor-vendor

Displays the information on the control processor.

control-processor-chipset

Displays the information on the control processor.

control-processor-memory

Displays the information on the control processor.

slot-no

Displays the slot number.

node-instance-no

Displays the instance number.

Node-type

Displays the node type.

Is-active-cp

Indicates whether the control processor is active or not.

application-name

Displays the name of the application.

primary-version

Indicates the primary version.

secondary-version

Indicates the secondary version.

Usage Guidelines

Only POST operation is supported.

Examples

URI

http://host:80/rest/operations/show-firmware-version

Request Body

```
<show-firmware-version></show-firmware-version>
```

Response Body

```
<output xmlns='urn:Extreme.com:mgmt:Extreme-firmware-ext'>
  <show-firmware-version>
    <os-name>SLX Operating System Software</os-name>
    <os-version>16r.1.00</os-version>
    <copy-right-info>Copyright (c) 2016 Extreme Communications Systems, Inc.</copy-right-
info>
    <build-time>Sun Aug 7 12:29:51 2016
  </build-time>
  <firmware-full-version>16r.1.00slxos_16r.1.00_patch_160807_0300</firmware-full-
version>
  <control-processor-vendor></control-processor-vendor>
  <control-processor-chipset></control-processor-chipset>
  <control-processor-memory>7890 MB</control-processor-memory>
  <node-info>
    <slot-no>1</slot-no>
    <node-instance-no>0</node-instance-no>
    <node-type>type-mm</node-type>
    <is-active-cp>true</is-active-cp>
    <firmware-version-info>
      <application-name>NOS</application-name>
      <primary-version>16r.1.00slxos_16r.1.00_patch_160807_0300</primary-version>
      <secondary-version>16r.1.00slxos_16r.1.00_patch_160807_0300</secondary-version>
    </firmware-version-info>
  </node-info>
  <node-info>
    <slot-no>2</slot-no>
    <node-instance-no>0</node-instance-no>
    <node-type>type-mm</node-type>
    <firmware-version-info>
      <application-name>NOS</application-name>
      <primary-version>16r.1.00slxos_16r.1.00_patch_160807_0300</primary-version>
      <secondary-version>16r.1.00slxos_16r.1.00_patch_160807_0300</secondary-version>
    </firmware-version-info>
  </node-info>
  <node-info>
    <slot-no>3</slot-no>
    <node-instance-no>0</node-instance-no>
```

```
<node-type>type-lc</node-type>
<firmware-version-info>
  <application-name>NOS</application-name>
  <primary-version>16r.1.00slxos_16r.1.00_patch_160807_0300</primary-version>
  <secondary-version>16r.1.00slxos_16r.1.00_patch_160807_0300</secondary-version>
</firmware-version-info>
</node-info>
</show-firmware-version>
</output>
```

show-ntp

Retrieves NTP server information.

Resource URIs

URI	Description
<base_URI>/operations/show-ntp	Retrieves NTP server information.

Parameters

LOCL

Indicates whether the LOCL is true or false.

Usage Guidelines

Only POST operation is supported.

Examples

URI

http://host:80/rest/operations/show-ntp

Request Body

```
<show-ntp></show-ntp>
```

Response Body

```
<output xmlns='urn:brocade.com:mgmt:brocade-ntp'>
  <node-active-server>
    <LOCL>true</LOCL>
  </node-active-server>
</output>
```

show-raslog

Retrieves the entries of RASLOG.

Resource URIs

URI	Description
<base_URI>/operations/show-raslog	Retrieves the entries of RASLOG.

Parameters

number-of-entries

Displays the number of recent events to be fetched from the RASLOG entries.

index

Displays the sequence number for the message.

message-id

Displays the message identifier.

date-and-time-info

Displays the date and time of the message. The format is: YYYY-MM-DD/HH:MM:SS.SSSS (micro seconds).

severity

Displays the severity of the message. Valid values include: INFO, WARNING, ERROR, and CRITICAL.

log-type

Specifies if the message is a SYSTEM or DCE log.

repeat-count

Displays the number of times the particular event has occurred.

message

Displays the textual description of the event.

message-flag

Displays the type of the message.

switch-or-chassis-name

Displays the switch name or chassis name for the generator of the message..

Usage Guidelines

Only POST operation is supported.

Examples

URI

http://host:80/rest/operations/show-raslog

Request Body

```
<show-raslog></show-raslog>
```

The API can be used to retrieve some number of last entries by providing the following tags as in the request body below.

```
<show-raslog xmlns="urn:brocade.com:mgmt:brocade-ras-ext">
  <number-of-latest-events>1</number-of-latest-events>
</show-raslog>
```

Response Body

```
<output xmlns='urn:brocade.com:mgmt:brocade-ras-ext'>
  <show-all-raslog>
    <number-of-entries>1151</number-of-entries>
    <raslog-entries>
      <index>168099840</index>
      <message-id>SEC-1206</message-id>
      <date-and-time-info>2006/03/18-07:23:03:15</date-and-time-info>
      <severity>unknown</severity>
      <log-type>system</log-type>
      <repeat-count>1</repeat-count>
      <message>Login information: User [admin via telnet] Last Successful Login Time :
Thu Aug 18 02:19:13 2016.</message>
      <message-flag>unknown</message-flag>
      <switch-or-chassis-name>SLX9850-4</switch-or-chassis-name>
    </raslog-entries>
  </show-all-raslog>
</output>
```

show-support-save-status

Retrieves the information on the status of a recent support save request.

Resource URIs

URI	Description
<base_URI>/operations/show-support-save-status	Retrieves the information on the status of a recent support save request.

Parameters

status

Displays the status of recent support save.

message

Displays the textual description of status of recent support save.

percentage-of-completion

Displays the value of percentage of completion.

Usage Guidelines

Only POST operation is supported.

Examples

URI

http://host:80/rest/operations/show-support-save-status

Request Body

```
<show-support-save-status></show-support-save-status>
```

Response Body

```
<output xmlns='urn:brocade.com:mgmt:brocade-ras-ext'>
  <show-support-save-status>
    <status>unknown</status>
    <message>supportsave is not running.</message>
    <percentage-of-completion>0</percentage-of-completion>
  </show-support-save-status>
</output>
```

show-system-info

Retrieves the system information.

Resource URIs

URI	Description
<base_URI>/operations/show-system-info	Retrieves the system information.

Parameters

stack-mac

Displays the MAC address of the switch.

Usage Guidelines

Only POST operation is supported.

Examples

URI

http://host:80/rest/operations/show-system-info

Request Body

```
<show-system-info></show-system-info>
```

Response Body

```
<output xmlns='urn:brocade.com:mgmt:brocade-ras-ext'>
  <show-system-info>
    <stack-mac>00:05:33:65:2b:4d</stack-mac>
  </show-system-info>
</output>
```

show-system-monitor

Retrieves the overall status for a selected switch.

Resource URIs

URI	Description
<base_URI>/operations/show-system-monitor	Retrieves the overall status for a selected switch.

Parameters

switch-name

Displays the name of the switch.

switch-ip

Displays the IP address of the switch.

switch-state

Displays the switch status based on components.

switch-state-reason

Displays the component reason for switch status.

report-time

Displays the switch report time stamp.

component-name

Displays the component name.

component-state

Displays the component status based on thresholds.

port-area

Displays the port identifier.

port-name

Displays the port name.

port-state

Displays the port state.

Usage Guidelines

Only POST operation is supported.

Examples

URI

<http://host:80/rest/operations/show-system-monitor>

Request Body

```
<show-system-monitor></show-system-monitor>
```

Response Body

```
<output xmlns='urn:brocade.com:mgmt:brocade-system-monitor-ext'>
  <switch-status>
    <switch-name>sw0</switch-name>
    <switch-ip>10.24.81.195</switch-ip>
    <switch-state>state-marginal</switch-state>
    <switch-state-reason>Switch Status is MARGINAL. Contributors:* MM non-redundant:
(M2). (MARGINAL).</switch-state-reason>
    <report-time>2014-06-11T09:40:21+00:00</report-time>
    <component-status>
      <component-name>Power supplies monitor</component-name>
      <component-state>state-healthy</component-state>
    </component-status>
  </switch-status>
</output>
```