

# ExtremeCloud IQ Controller v10.13.01 Deployment Guide

Configuration and Management

9039252-00 Rev. AA  
March 2025

Copyright © 2025 Extreme Networks, Inc. All rights reserved.

## Legal Notice

Extreme Networks, Inc. reserves the right to make changes in specifications and other information contained in this document and its website without prior notice. The reader should in all cases consult representatives of Extreme Networks to determine whether any such changes have been made.

The hardware, firmware, software or any specifications described or referred to in this document are subject to change without notice.

## Trademarks

Extreme Networks and the Extreme Networks logo are trademarks or registered trademarks of Extreme Networks, Inc. in the United States and/or other countries.

All other names (including any product names) mentioned in this document are the property of their respective owners and may be trademarks or registered trademarks of their respective companies/owners.

For additional information on Extreme Networks trademarks, see: <https://www.extremenetworks.com/about-extreme-networks/company/legal/trademarks>

## Open Source Declarations

Some software files have been licensed under certain open source or third-party licenses.

End-user license agreements and open source declarations can be found at: <https://www.extremenetworks.com/support/policies/open-source-declaration/>

# Table of Contents

---

Preface.....	vii
Text Conventions.....	vii
Documentation and Training.....	viii
Open Source Declarations.....	ix
Training.....	ix
Send Feedback.....	ix
Help and Support.....	ix
Subscribe to Product Announcements.....	x
AP Regulatory Information.....	x
Abstract.....	xi
<b>Deploy ExtremeCloud IQ Controller.....</b>	<b>12</b>
VE6120K, VE6125K Virtual Appliances.....	12
VE6120H Virtual Appliance.....	13
VE6120,VE6125 Virtual Appliance.....	13
Appliances for Universal Compute Platforms.....	14
CE1000.....	14
Supported Appliance Specifications.....	14
Discovery and Registration.....	18
Discovery Process for APs and Adapters in a Centralized Site.....	18
Switch Discovery Process.....	20
Sites.....	22
Device Groups.....	23
<b>Configuring DHCP, NPS, and DNS Services.....</b>	<b>25</b>
DHCP Service Configuration.....	25
Configuring DHCP on Windows Server 2012 R2.....	25
Configuring DHCP on a Red Hat Linux Server.....	41
Configuring the ExtremeCloud IQ Controller as an NPS Client.....	44
NPS Service Configuration.....	45
Add a New Network Policy.....	45
DNS Service Configuration.....	50
Configuring DNS for Wireless AP Discovery.....	51
Configuring DNS on a Linux Server.....	52
Configure ExtremeCloud IQ Controller for Local DHCP Management.....	53
Add a Physical Interface.....	54
Local DHCP Settings.....	55
<b>Centralized Site with an Internal Captive Portal.....</b>	<b>57</b>
Deployment Strategy.....	57
Adding a Centralized Site with Device Group.....	57
Configuring an Internal Captive Portal.....	59
Specifying B@AC Network Topology.....	60

Configuring a Captive Portal Network.....	61
Working with Internal Captive Portal Engine Rules.....	62
Editing Device Group Profile for Network and Role.....	63
Creating Adoption Rules.....	64
<b>Centralized Site with a AAA Network.....</b>	<b>67</b>
Deployment Strategy.....	67
Configuring a AAA Network.....	67
Creating an Engine Rule.....	68
Creating a Policy Role.....	69
Applying a AAA Network and Role to the Device Group.....	70
<b>Mesh Point Network Configuration.....</b>	<b>72</b>
Deployment Strategy.....	72
Mesh Point Network Settings.....	73
Configure Device Groups for Mesh Point.....	73
Advanced Configuration Profile and Mesh Device Settings.....	75
Profile Advanced Settings.....	75
Edit Mesh Device Settings.....	76
Configure Transparent Bridge.....	79
<b>Configuring an ExtremeControl Access Control Engine (NAC Server) for MBA and AAA Authentication.....</b>	<b>81</b>
Deployment Strategy.....	81
Configuring the Access Control Engine.....	82
Network with Default Auth Role.....	84
Configuring an MBA Network.....	84
Configuring a AAA Network.....	85
Network with Pass-Through External RADIUS.....	87
Configuring an MBA Network.....	87
Configuring a AAA Network.....	89
<b>Manage RADIUS Servers for User Authentication.....</b>	<b>91</b>
RADIUS Settings.....	92
Advanced RADIUS Settings.....	93
Configure a Pass Through Rule.....	95
<b>External Captive Portal on a Third-Party Server.....</b>	<b>96</b>
Firewall Friendly External Captive Portal Flow of Events.....	97
FF-ECP on ExtremeCloud IQ Controller.....	97
Configure the Firewall.....	99
Configure an External Captive Portal.....	99
Understand Processing Performed by the ECP.....	100
The Redirection URL Sent from ExtremeCloud IQ Controller.....	100
Compose the Login or Splash Screen Page.....	111
Approve the Client.....	111
Compose the Redirection Response Sending the Browser back to the Appliance.....	112
Signing the Redirection to ExtremeCloud IQ Controller.....	112
Case 1: When a RADIUS Server Authenticates the Client.....	113
Case 2: When the ECP is the Final Authority.....	115
<b>Access Control Rules for Admin Portal Access.....</b>	<b>119</b>
Deployment Strategy.....	119

Configure Access Control Group.....	120
Default Access Control Groups.....	121
Configure Admin Access Policy Role.....	122
Configure Access Control Rule.....	123
Default Access Control Rules.....	125
Define Rule Precedence.....	126
<b>Centralized Web Authorization.....</b>	<b>127</b>
Deployment Strategy.....	127
CWA with ISE Deployment.....	128
AAA Policy Network Configuration — ISE.....	128
CWA Network Settings — ISE.....	135
CWA Policy Redirection Role — ISE.....	137
CWA Server Configuration — ISE.....	139
CWA with ExtremeControl Deployment.....	143
Configure AAA Policy — ExtremeControl.....	143
CWA Network Settings — ExtremeControl.....	147
CWA Policy Redirection Role — ExtremeControl.....	150
CWA Server Configuration — ExtremeControl.....	152
<b>NAI Routing and Dynamic Discovery.....</b>	<b>156</b>
AAA Policy Settings for NAI Routing.....	156
Configure a Regular Expression Realm.....	159
<b>Deploying ExtremeCloud IQ Site Engine as an External Captive Portal.....</b>	<b>161</b>
Deployment Strategy.....	161
Configuring an External Captive Portal Network.....	162
Editing the Configuration Profile for Network and Roles.....	166
ExtremeCloud IQ Controller Default Pass-Through Rule.....	166
Adding ExtremeCloud IQ Controller as a Switch to ExtremeCloud IQ - Site Engine.....	168
Editing the Unregistered Policy on ExtremeCloud IQ - Site Engine.....	173
Editing the ExtremeCloud IQ - Site Engine Profile for Policy and Location-Based Services.....	175
<b>Deploying an ExtremeGuest External Captive Portal.....</b>	<b>183</b>
Deployment Strategy.....	183
Configure an ExtremeGuest Server.....	184
Configure an ExtremeGuest Captive Portal Network.....	184
Configuration Settings on ExtremeGuest.....	185
<b>Deploying Client Bridge.....</b>	<b>187</b>
Deployment Strategy.....	187
AP Client Bridge.....	187
Configure Client Bridge.....	189
<b>Deploying an Availability Pair.....</b>	<b>194</b>
Replace a Controller in an Availability Pair.....	196
<b>Deploying an Availability Pair with Extreme AirDefense.....</b>	<b>198</b>
Deployment Strategy.....	198
Deployment Procedure.....	198
Configuring the Centralized Site with an AP3915 Profile.....	199
Configuring AirDefense.....	199

<b>Deploying an Availability Pair and External Captive Portal.....</b>	<b>201</b>
Deployment Strategy.....	201
Deployment Procedure.....	201
Configuring External Captive Portal Network.....	202
Editing the Device Group Profile for ECP Network.....	205
<b>Integration with ExtremeCloud IQ.....</b>	<b>206</b>
Deploy Universal APs.....	206
Security.....	207
Onboarding Universal APs — ExtremeCloud IQ .....	208
Onboard a Controller to ExtremeCloud IQ .....	212
Adding a Controller — Welcome Dialog.....	213
Add a Controller — Quick Add.....	216
Access the Controller UI from ExtremeCloud IQ.....	217
<b>PHP External Captive Portal, Controller's Firewall Friendly API.....</b>	<b>219</b>
net-auth.php.....	219
login.php.....	223
common_utilities.php.....	225
crypt_aws_s4.php.....	229
ffecp-config.php.....	234
<b>Index.....</b>	<b>236</b>

# Preface

---

Read the following topics to learn about:

- The meanings of text formats used in this document.
- Where you can find additional information and help.
- How to reach us with questions and comments.

## Text Conventions

---

Unless otherwise noted, information in this document applies to all supported environments for the products in question. Exceptions, like command keywords associated with a specific software version, are identified in the text.

When a feature, function, or operation pertains to a specific hardware product, the product name is used. When features, functions, and operations are the same across an entire product family, such as Extreme Networks switches or routers, the product is referred to as *the switch* or *the router*.

**Table 1: Notes and warnings**

Icon	Notice type	Alerts you to...
	Tip	Helpful tips and notices for using the product
	Note	Useful information or instructions
	Important	Important features or instructions
	Caution	Risk of personal injury, system damage, or loss of data
	Warning	Risk of severe personal injury

**Table 2: Text**

Convention	Description
screen displays	This typeface indicates command syntax, or represents information as it is displayed on the screen.
The words <i>enter</i> and <i>type</i>	When you see the word <i>enter</i> in this guide, you must type something, and then press the Return or Enter key. Do not press the Return or Enter key when an instruction simply says <i>type</i> .
<b>Key</b> names	Key names are written in boldface, for example <b>Ctrl</b> or <b>Esc</b> . If you must press two or more keys simultaneously, the key names are linked with a plus sign (+). Example: Press <b>Ctrl+Alt+Del</b>
<i>Words in italicized type</i>	Italics emphasize a point or denote new terms at the place where they are defined in the text. Italics are also used when referring to publication titles.
<b>NEW!</b>	New information. In a PDF, this is searchable text.

**Table 3: Command syntax**

Convention	Description
<b>bold</b> text	Bold text indicates command names, keywords, and command options.
<i>italic</i> text	Italic text indicates variable content.
[ ]	Syntax components displayed within square brackets are optional. Default responses to system prompts are enclosed in square brackets.
{ <b>x</b>   <b>y</b>   <b>z</b> }	A choice of required parameters is enclosed in curly brackets separated by vertical bars. You must select one of the options.
<b>x</b>   <b>y</b>	A vertical bar separates mutually exclusive elements.
< >	Nonprinting characters, such as passwords, are enclosed in angle brackets.
...	Repeat the previous element, for example, <i>member[member...]</i> .
\	In command examples, the backslash indicates a “soft” line break. When a backslash separates two lines of a command input, enter the entire command at the prompt without the backslash.

## Documentation and Training

Find Extreme Networks product information at the following locations:

[Current Product Documentation](#)

[Release Notes](#)

[Hardware and Software Compatibility](#) for Extreme Networks products

[Extreme Optics Compatibility](#)

[Other Resources](#) such as articles, white papers, and case studies

## Open Source Declarations

Some software files have been licensed under certain open source licenses. Information is available on the [Open Source Declaration](#) page.

## Training

Extreme Networks offers product training courses, both online and in person, as well as specialized certifications. For details, visit the [Extreme Networks Training](#) page.

## Send Feedback

---

The User Enablement team at Extreme Networks has made every effort to ensure that this document is accurate, complete, and easy to use. We strive to improve our documentation to help you in your work, so we want to hear from you. We welcome all feedback, but we especially want to know about:

- Content errors, or confusing or conflicting information.
- Improvements that would help you find relevant information.
- Broken links or usability issues.

To send feedback, email us at <https://www.extremenetworks.com/documentation-feedback/>.

Provide as much detail as possible including the publication title, topic heading, and page number (if applicable), along with your comments and suggestions for improvement.

## Help and Support

---

If you require assistance, contact Extreme Networks using one of the following methods:

### [Extreme Portal](#)

Search the GTAC (Global Technical Assistance Center) knowledge base; manage support cases and service contracts; download software; and obtain product licensing, training, and certifications.

### [The Hub](#)

A forum for Extreme Networks customers to connect with one another, answer questions, and share ideas and feedback. This community is monitored by Extreme Networks employees, but is not intended to replace specific guidance from GTAC.

### [Call GTAC](#)

For immediate support: (800) 998 2408 (toll-free in U.S. and Canada) or 1 (408) 579 2800. For the support phone number in your country, visit [www.extremenetworks.com/support/contact](http://www.extremenetworks.com/support/contact).

Before contacting Extreme Networks for technical support, have the following information ready:

- Your Extreme Networks service contract number, or serial numbers for all involved Extreme Networks products
- A description of the failure
- A description of any actions already taken to resolve the problem
- A description of your network environment (such as layout, cable type, other relevant environmental information)
- Network load at the time of trouble (if known)
- The device history (for example, if you have returned the device before, or if this is a recurring problem)
- Any related RMA (Return Material Authorization) numbers

## Subscribe to Product Announcements

You can subscribe to email notifications for product and software release announcements, Field Notices, and Vulnerability Notices.

1. Go to [The Hub](#).
2. In the list of categories, expand the **Product Announcements** list.
3. Select a product for which you would like to receive notifications.
4. Select **Subscribe**.
5. To select additional products, return to the **Product Announcements** list and repeat steps 3 and 4.

You can modify your product selections or unsubscribe at any time.

## AP Regulatory Information

For regulatory information for the ExtremeCloud IQ Controller supported access point models and appliances, refer to the appropriate *Installation Guide*.

# Abstract

---

The ExtremeCloud IQ Controller Deployment Guide version 10.13.01 provides detailed instructions for deploying and managing ExtremeCloud IQ Controllers across KVM, Hyper-V, and VMware environments. It covers the deployment of VE6120K, VE6125K, VE6120H, VE6120, and VE6125 virtual appliances, specifying hardware requirements and deployment scales. The guide outlines AP and switch discovery and registration processes, utilizing DHCP, DNS, and NPS configurations. It also details captive portal and AAA network implementations for internal and external deployments. Advanced network configurations include mesh network setup, external NAC server integration, and client bridge deployment. High availability strategies involve creating availability pairs and integrating with Extreme AirDefense. This document is targeted at IT administrators, providing step-by-step instructions and best practices for network management and deployment. This release introduces AP4020 Wi-Fi 7 Access Point, which is engineered for peak performance in enterprise environments. AP4020 features a quad-radio design with three 2x2:2 radios. With support across the 6 GHz, 5 GHz, and 2.4 GHz bands, it delivers the next generation of high-efficiency, high-performance connectivity using 802.11be, also known as Extremely High Throughput (EHT).

# Deploy ExtremeCloud IQ Controller

---

[VE6120K, VE6125K Virtual Appliances](#) on page 12

[VE6120H Virtual Appliance](#) on page 13

[VE6120,VE6125 Virtual Appliance](#) on page 13

[Appliances for Universal Compute Platforms](#) on page 14

[Supported Appliance Specifications](#) on page 14

[Discovery and Registration](#) on page 18

[Sites](#) on page 22

[Device Groups](#) on page 23

The Deployment Guide will guide you through the process of deploying your access points using ExtremeCloud IQ Controller. The instructions provide a flow of tasks from creating a site, through captive portal and network configuration, to developing adoption rules that will automatically organize your APs into proper device groups upon registration with ExtremeCloud IQ Controller.

The purpose of the Deployment Guide is to get you up and running quickly, taking you through the full deployment process. If there are concepts or parameter options you do not understand, consult the [ExtremeCloud IQ Controller User Guide](#) or Online Help for detailed information.

## VE6120K, VE6125K Virtual Appliances

---

VE6120K for KVM offers elasticity with support for small, medium, and large deployments. VE6125K targets extra large KVM deployments of up to 4000 access points. The larger capacity offers support for customers who manage a large deployment from a virtual installation. The VE6125K X-Large configuration provides capacity parity with the E2120/E2122:

- Uses the same licensing procedure as the VE6120
- Is entitled per the 30324/30326 activation keys
- Accepts the same capacity keys as other models

### Note

VE6120K and VE6125K use separate image files. You cannot upgrade from one VM model to another.

### Virtual Machine Upgrade File Formats:

- VE6120K — .dve
- VE6125K — .mfe

Requirements for the ExtremeCloud IQ Controller VE6120K and VE6125K models are listed in [Supported Appliance Specifications](#) on page 14.

#### Related Links

[Supported Appliance Specifications](#) on page 14

## VE6120H Virtual Appliance

---

VE6120H for Microsoft Hyper-V offers elasticity with support for small, medium, and large deployments:

- Uses the same licensing procedure as the VE6120.
- Is entitled per the 30324/30326 activation keys.
- Supported on Windows Server 16 (minimal support). The lowest supported VMBUS is version 3.0.

#### **Virtual Machine Upgrade File Format:**

- VE6120H — .spe

Requirements for the ExtremeCloud IQ Controller VE6120H model are listed in [Supported Appliance Specifications](#) on page 14.

For installation information, see *VE6120H Virtual Appliance Installation Guide Microsoft Hyper-V Platform* located in the [Extreme Networks product documentation portal](#).

#### Related Links

[Supported Appliance Specifications](#) on page 14

## VE6120,VE6125 Virtual Appliance

---

The VE6120 Appliance is a virtual machine providing management of up to 1,000 APs. It offers support for small, medium, and large deployments and requires activation and device adoption keys.

VE6125 targets extra large deployments of up to 4,000 access points. The larger capacity offers support for customers wanting to manage a large deployment from a virtual installation. The VE6125 X-Large configuration provides capacity parity with the E2120/E2122. Customers with large installations of up to 4,000 APs have the option to manage their infrastructure via a pair of hardware appliances, the E2120/E2122 or in virtual configuration options:

- VE6125 Requires a VMWare Enterprise license.
- Uses the same licensing procedure as the VE6120.
- Is entitled per the 30324/30326 activation keys.

**Virtual Machine Upgrade File Formats:****Note**

VE6120K and VE6125K use separate .ova files. You cannot upgrade from one VM model to another.

**Virtual Machine Upgrade File Formats:**

- VE6120 — .dle
- VE6125 — .rse

Requirements for the ExtremeCloud IQ Controller VE6120 model are listed in [Supported Appliance Specifications](#) on page 14.

For installation information, see *VE6120/VE6125 Virtual Appliances Installation Guide VMware® Platform* located in the [Extreme Networks product documentation portal](#).

## Related Links

[Supported Appliance Specifications](#) on page 14

## Appliances for Universal Compute Platforms

---

### CE1000

The CE1000 appliance is for Universal Compute Platform 1130C providing management of up to 500 APs. It offers support for small deployments and requires activation and device adoption keys.

- CE1000 uses the same licensing procedure as the VE6120
- CE1000 is entitled per the 30324/30326 activation keys Upgrade File Formats:
  - Upgrade File Format for CE1000 is .dke

**Note**

For initial deployment CE1000 uses .tar file images.

## Supported Appliance Specifications

---

ExtremeCloud IQ Controller supports the following virtual appliances:

- **VMWare:**
  - VE6120
  - VE6125
- **KVM**
  - VE6120K
  - VE6125K
- **Microsoft Hyper-V**
  - VE6120H

Requirements for each ExtremeCloud IQ Controller model are listed below.

**Table 4: Virtual ExtremeCloud IQ Controller (VE6120 and VE6125)**

Extreme Application	VE6120			VE6125
	Small	Medium	Large	X-Large
Total APs managed in Standalone mode	50	250	500	2000
Additional APs supported in high-availability mode	50	250	500	2000
Total managed APs per Appliance Pair	100	500	1000	4000
Total Switches managed per Appliance	50/100	100/200	200/400	200/400
Total simultaneous users in Standalone mode	1,000	4,000	8,000	16000
Additional simultaneous users in high-availability mode	1,000	4,000	8,000	16000
Total Simultaneous Users per Appliance Pair	2,000	8,000	16,000	32000
<b>Hardware Requirements</b>				
CPU	4 (4 distinct physical cores or 2 cores with hyper-threading)	6	8	32 (physical or hyper-threading cores)
RAM (GB)	8	16	24	32
Hard Disk (GB)	80	80	80	512

- Consult VMWare ESXi for minimum host performance requirements for virtual environment. Performance depends on network interface characteristics of underlying host and on utilization on shared interfaces by other virtual appliances.
- Follow VMWare minimum installation requirements. 10 Gbps host recommended for best results. VE6120 supports VMware ESXi 5.1 or higher. VE6125 supports VMware ESXi 5.5 or higher.
- A VMware Enterprise license is required for the VE6125.

**Table 5: Virtual ExtremeCloud IQ Controller VE6120H**

Extreme Application	VE6120H		
	Small	Medium	Large
Total APs managed in Standalone mode	50	250	500
Additional APs supported in high-availability mode	50	250	500

**Table 5: Virtual ExtremeCloud IQ Controller VE6120H (continued)**

Extreme Application	VE6120H		
Total managed APs per Appliance Pair	100	500	1000
Total Switches managed per Appliance	50/100	100/200	200/400
Total simultaneous users in Standalone mode	1,000	4,000	8,000
Additional simultaneous users in high-availability mode	1,000	4,000	8,000
Total Simultaneous Users per Appliance Pair	2,000	8,000	16,000
<b>Hardware Requirements</b>			
CPU	4 (4 distinct physical cores or 2 cores with hyper-threading)	6	8
RAM (GB)	8	16	24
Hard Disk (GB)	80	80	80

**Table 6: Virtual ExtremeCloud IQ Controller (VE6120K and VE6125K)**

Extreme Application	VE6120K			VE6125K
	Small	Medium	Large	XLarge
Total APs managed in Standalone mode	50	250	500	2000
Additional APs supported in high-availability mode	50	250	500	2000
Total managed APs per Appliance Pair	100	500	1000	4000
Total Switches managed per Appliance	50/100	100/200	200/400	200/400
Total simultaneous users in Standalone mode	1,000	4,000	8,000	16000
Additional simultaneous users in high-availability mode	1,000	4,000	8,000	16000
Total Simultaneous Users per Appliance Pair	2,000	8,000	16,000	32000
<b>Hardware Requirements</b>				
CPU	4	6	8	20 Cores

**Table 6: Virtual ExtremeCloud IQ Controller (VE6120K and VE6125K) (continued)**

Extreme Application	VE6120K			VE6125K
RAM (GB)	8	16	24	32
Hard Disk (GB)	80	80	80	250

**Table 7: ExtremeCloud IQ Controller Hardware**

Supported Features	E1120	E2120/ E2122	E3120	E3125
Total APs managed per appliance pair	250	4,000	20,000	20,000
Total APs managed in stand-alone mode per appliance	125	2,000	10,000	10,000
Additional APs supported in high-availability mode	125	2,000	10,000	10,000
Total switches managed per appliance	50/100	400/800	1,000/2,000	1,000/2,000
Total simultaneous users per appliance pair	4,000	32,000	Scales up to 100,000	Scales up to 100,000
Total simultaneous users in stand-alone mode per appliance pair	2,000	16,000	Scales up to 50,000	Scales up to 50,000
Additional simultaneous users in high-availability mode	2,000	16,000	Scales up to 50,000	Scales up to 50,000
Dual, hot swappable power supplies	Not applicable	Sold Separately	Sold Separately	Sold Separately
Maximum throughput (Mbps), Mixed (RFC2544)/Encrypted	3730 /2140	18500 / 18000	54,000 / 25,500	72,000 / 31,500".

**Table 8: ExtremeCloud IQ Controller platforms running on Universal Compute Platform (UCP)**

Supported Features	CE1000
Total APs managed per appliance pair	500
Total APs managed in stand-alone mode per appliance	250
Additional APs supported in highavailability mode	250
Total switches managed per appliance	50/100
Total simultaneous users per appliance pair	4,000
Total simultaneous users in standalone mode per appliance pair	2,000
Additional simultaneous users in high-availability mode	2,000

## Related Links

[VE6120K, VE6125K Virtual Appliances](#) on page 12

[VE6120H Virtual Appliance](#) on page 13

## Discovery and Registration

---

Wireless devices (APs and SA201 adapters) discover the IP address of ExtremeCloud IQ Controller using a sequence of mechanisms that allow for the possible services available on the enterprise network. The discovery process is successful when the AP/adaptor successfully locates a controller to which it can register. Ensure that the appropriate services on your enterprise network are prepared to support the discovery process.

### Note

The following subnets are reserved for internal communications and Docker operations:

- 172.17.0.0/24
- 172.31.0.16/28

The ExtremeCloud IQ Controller user interface logic prevents adding addresses in these address ranges for VLAN interface references.

An access point can learn a hostname from a DHCP server. The AP reports either the discovered hostname, or an internally generated hostname (which is the AP serial number) to the controller as part of the discovery process.

- If ExtremeCloud IQ Controller does not have a current record of the AP, the controller applies the reported hostname for use in the Name and Hostname fields for the AP.
- If ExtremeCloud IQ Controller already has a record for the AP, then the controller ignores the reported hostname.
- If the AP does not report a hostname to the controller as part of the discovery process, and there is no record of the AP on ExtremeCloud IQ Controller, then the name and hostname are generated.

## Discovery Process for APs and Adapters in a Centralized Site

### Note

The following process outlines device discovery and registration for access points and SA201 adapters, in a Centralized site.

ExtremeCloud IQ Controller supports Extreme Defender Adapter SA201 for the Defender for IoT solution. For more information on Extreme Defender for IoT, refer to documentation located in the [Extreme Networks documentation portal](#).

When a wireless device is powered on, it automatically begins a discovery process to determine its own IP address and the IP address of the ExtremeCloud IQ Controller. When the discovery process is successful, the AP/adaptor registers with the ExtremeCloud IQ Controller.

### *Enhanced Discovery*

For deployments that do not have a local network configuration for discovery, we offer an enhanced AP onboarding experience that provides indication of the specific IP address or Fully-Qualified Domain Name (FQDN) of the controllers to which the AP connects.

With Enhanced Discovery, the user assigns a selection of APs to be managed by a specific controller (or high availability pair) as part of the conversion to local operating system. Once the AP boots into the local WiNG operating system, if the discovery override is defined, the AP automatically connects to the indicated controller, bypassing the traditional discovery methods.

After registering with ExtremeCloud IQ for onboarding, the AP assumes the local WiNG operating system. After booting into the local AP image, the AP interacts with the redirector to determine if the controller list is configured. If the controller IP addresses are present, the AP attempts to connect to the defined controllers.

#### **Note**

**Enhanced Discovery** is supported on AP3000 and ExtremeCloud IQ Controller.

### *Discovering Centralized Site APs and Adapters*

Once an AP has successfully registered with a controller, it recalls that controller's IP address, and uses that address on subsequent reboots. The AP bypasses discovery and goes straight to registration. Use the IP address of the controller to which the AP last connected successfully.

If a known controller cannot be located, take the following steps:

1. Use DHCP Option 60 to query the DHCP server for available controllers. The DHCP server responds to the AP with Option 43, which lists the available controllers.

AP queries known ExtremeCloud IQ redirector to retrieve configured controller IP addresses or FQDNs.

For the DHCP server to respond to an Option 60 request from an AP, configure the DHCP server with the vendor class identifier (VCI) for each AP model. Also, configure the DHCP server with the IP addresses of the controllers.

2. Use a Domain Name Server (DNS) lookup for the host name Controller.domain-name.

The AP tries the DNS server if it is configured in parallel with SLP unicast and SLP multicast.

If you use this method for discovery, place an A record in the DNS server for Controller.<domain-name>. The <domain-name> is optional, but if used, ensure it is listed with the DHCP server.

3. Use a multicast SLP request to find SLP SAs.

The AP sends a multicast SLP request, looking for any SLP Service Agents providing the Extreme Networks service.

The AP tries SLP multicast in parallel with other discovery methods.

4. Use DHCP Option 78 to locate a Service Location Protocol (SLP) Directory Agent (DA), followed by a unicast SLP request to the Directory Agent.

To use the DHCP and unicast SLP discovery method, ensure that the DHCP server on your network supports Option 78 (DHCP for SLP RFC2610). The APs use this method to discover the controller.

This solution takes advantage of two services that are present on most networks:

- **DHCP** — The standard is a means of providing IP addresses dynamically to devices on a network.
- **SLP** — A means of allowing client applications to discover network services without knowing their location beforehand. Devices advertise their services using a Service Agent (SA). In larger installations, a Directory Agent (DA) collects information from SAs and creates a central repository (SLP RFC2608).

The controller contains an SLP SA that, when started, queries the DHCP server for Option 78 and if found, registers itself with the DA as service type Extreme Networks. The controller contains a DA (SLPD).

The AP queries DHCP servers for Option 78 to locate any DAs. The SLP User Agent for the AP then queries the DAs for a list of Extreme Networks SAs.

Option 78 must be set for the subnets connected to the ports of the controller and the subnets connected to the APs. These subnets must contain an identical list of DA IP addresses.

## Switch Discovery Process

ExtremeCloud IQ Controller provides support for Management and Statistical services for ExtremeXOS and 200 Series switches. These switches are provisioned with built-in Zero Touch Provisioning (ZTP). ZTP provisioned switches can discover and connect to any of the following Extreme Networks Management Appliances:

- On-premises ExtremeCloud IQ Controller
- On-premises ExtremeCloud IQ Site Engine
- ExtremeCloud™ IQ

### Note

Only one appliance at a time can be configured as the Management Appliance.

When the switch is turned on, it automatically starts the Linux process `cloud-connector client`. The cloud-connector client relies on the Default VLAN 1 enabled DHCP client to discover a DHCP server. The default configuration for these switches includes all data ports configured with VLAN 1. Any pre-configured data port can be used to connect to a DHCP Server. Simply provide an IP address and the Domain Name.

After the switch receives an IP address and a Domain Name, it begins the DNS query to find the built-in Extreme Networks Management Appliance Fully-Qualified Domain Name (FQDN):

- `extremecontrol@<domain-name>` for on-premises appliances (ExtremeCloud IQ Controller or ExtremeCloud IQ Site Engine).

The cloud-connector tries to resolve these names in an endless round-robin loop. When any of the names are resolved to an IP address, the switch attempts connection to that IP address.

#### Note

Before connecting a switch to an on-premises Management Appliance:

- Within ExtremeCloud IQ Controller, configure each physical port to enable device registration:
  1. Go to **Administration > System**.
  2. Under **Interfaces** select **Add**.
  3. On the **Create New Interface** dialog, check **Enable Device Registration**.
- Configure a local DNS server that resolves `extremecontrol@<domain-name>` to the IP address of a ExtremeCloud IQ Controller physical port that is configured with the **Enable Device Registration** enabled.

#### Related Links

[Discovering Switches](#) on page 21

[Switch Discovery in an Availability Pair](#) on page 22

#### Discovering Switches

A switch discovers ExtremeCloud IQ Controller by resolving the built-in Fully-Qualified Domain Name (FQDN) `extremecontrol@<domain-name>` to an IP address. `<domain-name>` is the domain assigned to the switch by the DHCP server.

To configure switch discovery, add a single "A" record for `extremecontrol@<domain-name>` to the local DNS server. If using a public DNS service, add the record to the DNS service. When using the public option, the DNS servers used by the switch must be integrated with the public service.

When the switch discovers ExtremeCloud IQ Controller, the device status is initially *In-Service-Trouble*. This corresponds to the cloud-connector machine state *Connecting* and is represented in ExtremeCloud IQ Controller as a yellow triangle.

Once ExtremeCloud IQ Controller acknowledges the switch configuration, the switch enters the machine state *Running*. This state is represented in ExtremeCloud IQ Controller with a green circle.

<input type="checkbox"/>	⚠	1733N-42040	1733N-42040	200SeriesOS 22...	10.100.10.4	Site1	1.2.5.3	220-48p-10GE4
<input type="checkbox"/>	✓	1733N-42040	1733N-42040	200SeriesOS 22...	10.100.10.4	Site1	1.2.5.3	220-48p-10GE4

**Figure 1: ExtremeCloud IQ Controller: Switch States During Discovery**

#### Related Links

[Switch Discovery in an Availability Pair](#) on page 22

[Switch Discovery Process](#) on page 20

#### *Switch Discovery in an Availability Pair*

When configuring ExtremeXOS switches in an ExtremeCloud IQ Controller (ExtremeCloud IQ Controller) Availability Pair, use an "A" record for `extremecontrol@<domain-name>`, providing an IP address for the primary ExtremeCloud IQ Controller and an IP address for the backup ExtremeCloud IQ Controller. When the first address fails, the switch attempts the second IP address. If both IP addresses fail, the switch performs a second DNS request. The switch performs the DNS request before sending an HTTPS message and does not use DNS caching.

- If both the primary and backup ExtremeCloud IQ Controller are up, all configured switches are adopted on the primary ExtremeCloud IQ Controller, and the switch sends the HTTPS message to the primary ExtremeCloud IQ Controller only.
- If the primary ExtremeCloud IQ Controller is down and the backup ExtremeCloud IQ Controller is up, the switch fails over to the backup. The switch will timeout on the primary IP address and proceed to the secondary IP address. The switch attempts to send the HTTPS message to the primary ExtremeCloud IQ Controller first because its IP address is first in the DNS reply. That attempt will timeout and the switch will send the second HTTPS to the secondary IP address. The switch continues to send HTTPS messages to both IP addresses. If the primary ExtremeCloud IQ Controller comes up, the switch sends the HTTP message to the first IP address and does not attempt the second IP address.

#### Related Links

[Switch Discovery Process](#) on page 20

[Discovering Switches](#) on page 21

## Sites

Use sites to define boundaries for fast roaming and session mobility without interruption. A site represents a physical, geographic area in your network. As the top-level element in the ExtremeCloud IQ Controller data model, the site runs Sessions Manager and RF Manager functions for all RF Domains in the site.

The following ExtremeWireless™ access points are supported by ExtremeCloud IQ Controller:

- AP3000/X
- AP302W
- AP305C/CX
- AP305C-I

- AP310i/e
- AP310i/e-1
- AP360i/e
- AP4000
- AP4000-1
- AP4020
- AP410i/e
- AP410i-1
- AP410C
- AP410C-1
- AP460i/e
- AP460C/S6C/S12C
- AP5010
- AP5020
- AP5050U/AP5050D
- AP505i
- AP510i/e
- AP510i-1
- AP560i/h
- AP3917i/e/k
- AP3916ic
- AP3915i/e
- AP3912i
- AP3935i/e
- AP3965i/e

A Defender site is a Centralized site that supports SA201. It begins with the DFNDR\_ prefix.

The licensing domain is defined at the site level. When configuring a site, select the Country value that matches the licensing domain of the APs that comprise the site.

**Note**

If the licensing domain of your AP does not match the Country assigned to the site, the AP will not display within a device group for possible selection.

## Device Groups

The most simple site configuration allows for one device group for each AP/adaptor model, selecting the default configuration profile and the default RF Management profile for that model.

A more complex deployment allows for more than one device group per AP model. This makes use of different profile features and/or a unique RF Management profile for

each device group. With this more complex deployment, create a device group for any combination of configuration features and RF configurations.

All devices in a device group must share the following:

- AP/adapter model number
- Configuration Profile
- RF Management Profile

You have the option to discover AP/adapters before creating a device group. However, if you create the device group first, discovered devices that match the configuration profile are listed within the **Create Device Group** dialog, allowing you to simply add each AP/adapter to the device group. Furthermore, if you create a device group and an adoption rule, your newly discovered AP/adapters will be automatically added to the correct device group without your intervention.

# Configuring DHCP, NPS, and DNS Services

---

[DHCP Service Configuration](#) on page 25

[Configuring the ExtremeCloud IQ Controller as an NPS Client](#) on page 44

[NPS Service Configuration](#) on page 45

[DNS Service Configuration](#) on page 50

[Configure ExtremeCloud IQ Controller for Local DHCP Management](#) on page 53

This chapter describes how to configure DHCP and DNS (Domain Name System) services on a Windows Server 2012 R2 or Linux server for use by ExtremeWireless Appliance and APs. In addition, the chapter explains how to configure Network Policy Server (NPS) service on Windows Server 2012 R2. Use the configuration processes in this chapter as a reference when configuring services.

## Note

Windows Server 2012 R2 or Linux server may have a different configuration process than what is described here. Refer to your manufacturer's documentation for the configuration process that is specific to your server.

This section includes the following procedures:

- [DHCP Service Configuration](#) on page 25
- [NPS Service Configuration](#) on page 45
- [DNS Service Configuration](#) on page 50

## DHCP Service Configuration

---

Before you can configure the DHCP service, you must install it on the server. You can configure DHCP on Windows Server 2012 R2 or on a Red Hat Linux server.

This section includes the following procedures:

- [Configuring DHCP on Windows Server 2012 R2](#) on page 25
- [Configuring DHCP on a Red Hat Linux Server](#) on page 41

## Configuring DHCP on Windows Server 2012 R2

Install DHCP either during the initial installation of Windows Server 2012 R2 or after the initial installation is completed.

DHCP options provide specific configuration and service information to DHCP clients. The options described here are specific to pointing an AP to its adopter and setting the correct MINT link level. The option value you configure is specific to your network site type.

When you configure DHCP for ExtremeCloud IQ Controller, include 078 SLP DA Option for access points on a Centralized site.

A scope is a collection of IP addresses meant to be distributed by the DHCP server to the client devices on a subnet.

Enable the DHCP Option for every scope you define. The DHCP Option is used by:

- The Wireless APs to discover the ExtremeCloud IQ Controller
- The mobility agents to discover the mobility manager.

**Note**

Go to <http://support.microsoft.com> for instructions on how to install DHCP.

#### Related Links

[Add a New DHCP Scope](#) on page 26

[Configure DHCP Server Options](#) on page 32

#### *Add a New DHCP Scope*

Add a scope for the DHCP service.

To configure DHCP on Windows Server 2012 R2:

1. Select **Start > Administrative Tool > DHCP**.
2. In the console tree, right-click the DHCP server, IPv4 on which you want to create the new DHCP scope, and then select **New Scope**.
3. Select **Next**.
4. In the Name and Description text boxes, type the scope name and description.  
This can be any name that you want, but it should be descriptive enough so that you can identify the purpose of the scope on your network.

5. Select **Next**.

The **IP Address Range** window is displayed.

**New Scope Wizard**

**IP Address Range**  
You define the scope address range by identifying a set of consecutive IP addresses.

Configuration settings for DHCP Server

Enter the range of addresses that the scope distributes.

Start IP address: 10 . 209 . 0 . 3

End IP address: 10 . 209 . 0 . 40

Configuration settings that propagate to DHCP Client

Length: 24

Subnet mask: 255 . 255 . 255 . 0

< Back   Next >   Cancel

**Figure 2: IP Address Range**

6. In the Start IP address and the End IP address text boxes, type the start and end of the IP address range that you want to be distributed to the network.

You must use the range provided by your network administrator.

7. In the Length text box, type the numeric value of the subnet mask bits, or in the Subnet mask text box, type the subnet mask IP address.

A subnet mask defines how many bits of an IP address to use for the network/subnet IDs and how many bits to use for the host ID. You can specify the subnet mask by length or as an IP address. You must use the Length (or the Subnet mask) provided by your network administrator.

8. Select **Next**.

The **Add Exclusions** window displays.

9. In the Start IP address and the End IP address text boxes, type the start and end of the IP address range that you want to exclude from the distribution.

You must use the exclusion range provided by your network administrator.

10. Select **Next**.

The **Lease Duration** window displays.

The DHCP server assigns a client an IP address for a given amount of time. The amount of time for which the IP address can be leased is defined in the Lease Duration window.

11. In the Days, Hours and Minutes text box, type the lease duration.

You must use the Lease Duration as specified by your network administrator.

12. Select **Next**.

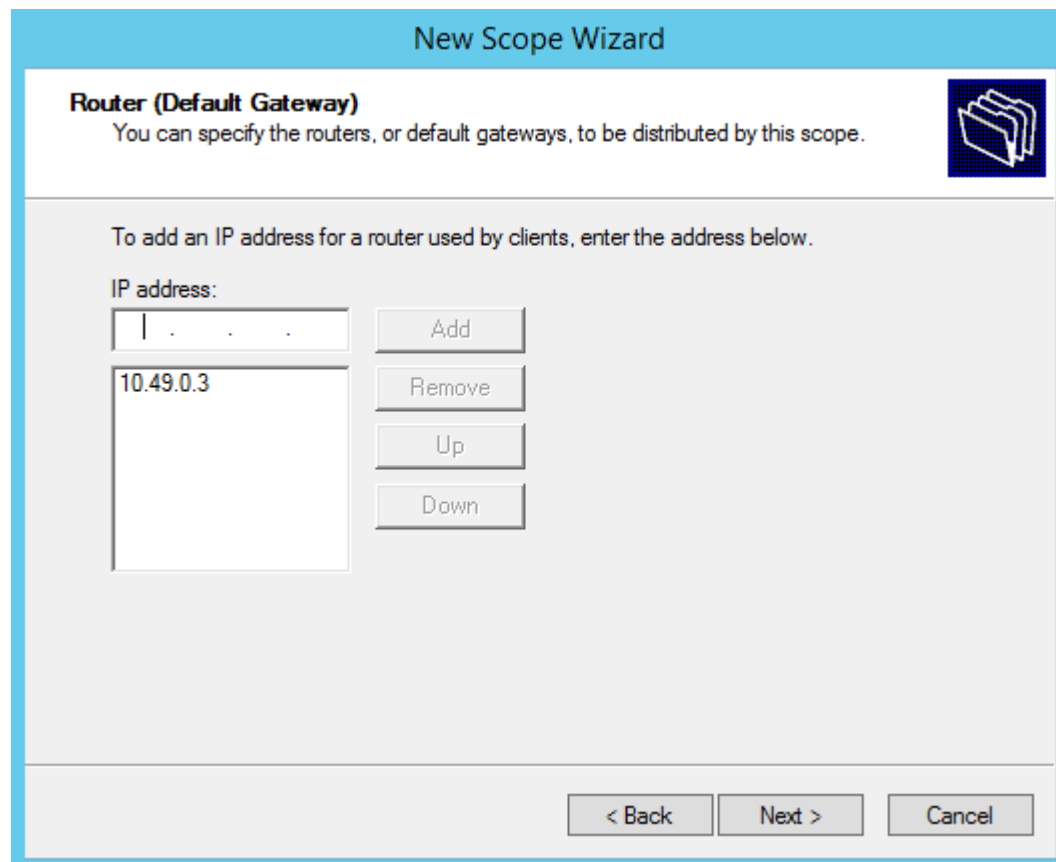
The **Configure DHCP Options** window displays.

13. Select **Yes, I want to configure these options now**, and then select **Next**.

The **Router (Default Gateway)** window displays.

14. In the IP address text box, type the network's default gateway and select **Add**.

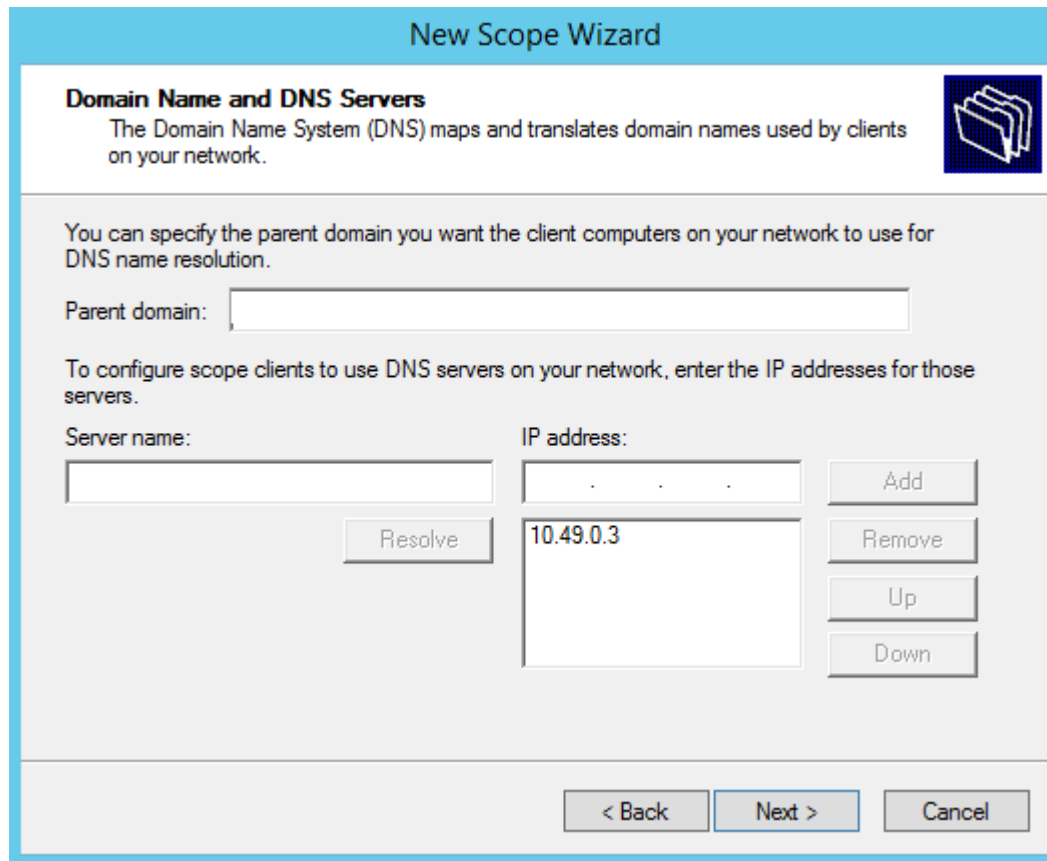
You must use the default gateway provided by your network administrator.

### Figure 3: Router Default Gateway

15. Select **Next**.

The **Domain Name and DNS Servers** window displays.

**Figure 4: Domain Name and DNS Servers**

16. In the Parent domain text box, type your company's domain name.  
You must use the Parent Domain provided by your network administrator.
17. In the Server name text box, type your server name.  
You must use the server name provided by your network administrator.
18. In the IP address text box, type your server's IP address, and then select **Add**.
19. Select **Next**.  
The **WINS Servers** window displays.
20. Select **Next**.  
The **Activate Scope** window displays.
21. Select **Yes, I want to activate this scope now**, and select **Next**.  
The wizard displays the following message:  
You have successfully completed the New Scope wizard.
22. Select **Finish**.

#### Related Links

[Create New DHCP Options](#) on page 30

### Create New DHCP Options

When you configure DHCP for ExtremeCloud IQ Controller, create 078 SLP DA Option for access points on a Centralized site.

#### Note

You can create the DHCP options at the scope level or at the server IPv4 node. When you configure DHCP options at the server node, the options apply to all scopes under that node.

#### Important

For AP deployments in remote locations where access points and controllers may need to be discovered and connected over firewalls, a best practice is to leverage DNS or DHCP Option 60/43 methods for zero-touch-provisioning discovery. These methods provide direct connectivity to the defined IP address. DHCP Option 78, which refers to the controller as a Service Location Protocol – Directory Agent (SLP-DA), requires the exchange of SLP protocol between the AP and the appliance at the core, necessitating that UDP 427 be allowed by any firewall in the path. For such installations, discovery over DHCP Option 78 assist is not recommended.

When using SLP, for an AP to establish connection with a controller, it must first exchange SLP Directory Agent registration before IPSEC establishment with the eventual controller. That means that SLP UDP 427 must be open along the path. Further issues can occur if Network Address Translation (NAT) is involved. While this method is popular and widely deployed within a homogenous campus, it may result in inadvertent complications for remote connections. Therefore, it should not be used in favor of an alternate method (DHCP 60/43, DNS, or static override).

1. From the IPv4 node, right-click and select **Set Predefined Options**. The **Predefined Options and Values** dialog displays.
2. Option Class is **DHCP Standard Options**.
3. Select **Add**. The **Option Type** dialog displays.
4. Refer to the related information for each option.

#### Related Links

[Creating Option 78](#) on page 30

[Configuring Option 43](#) on page 34

### Creating Option 78

To create Option 78 for a Centralized site:

1. Go to **Start > Administrative Tool > DHCP**.
2. Right-click the server node, and select **Set predefined options**.
3. Select **Add**, and configure the following parameters:

#### Name

Provide a name for the option, for example **SLP DA**.

#### Data Type

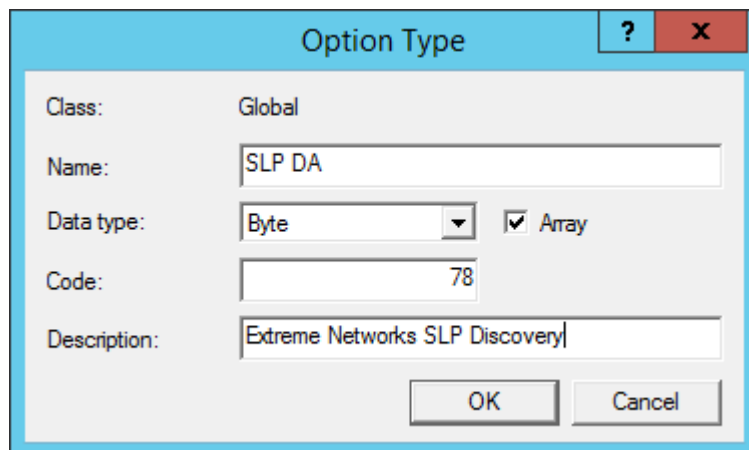
Set the data type to **Byte** and select the **Array** check box.

Code

78

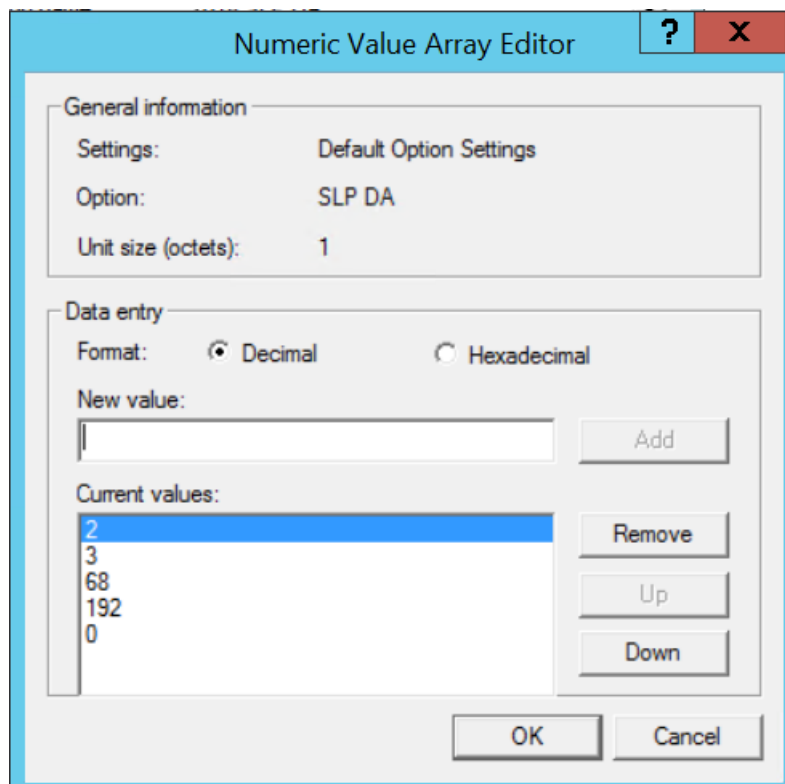
Description

Optional description. For example, Extreme Networks SLP Discovery.

The 'Option Type' dialog box is shown with a blue title bar and standard Windows window controls. It contains the following fields: 'Class' set to 'Global'; 'Name' set to 'SLP DA'; 'Data type' set to 'Byte' with a dropdown arrow; the 'Array' checkbox checked; 'Code' set to '78'; and 'Description' set to 'Extreme Networks SLP Discovery'. 'OK' and 'Cancel' buttons are at the bottom right.

**Figure 5: Option Type**

4. Select **OK**.
5. Select **Edit Array** and enter the IP address per octet.

The 'Numeric Value Array Editor' dialog box has a blue title bar. It is divided into two sections. The 'General information' section shows 'Settings: Default Option Settings', 'Option: SLP DA', and 'Unit size (octets): 1'. The 'Data entry' section has 'Format' with 'Decimal' selected and 'Hexadecimal' as an option. Below this is a 'New value:' text box with an 'Add' button. A 'Current values:' list box contains the numbers 2, 3, 68, 192, and 0, with '2' selected. To the right of the list are 'Remove', 'Up', and 'Down' buttons. 'OK' and 'Cancel' buttons are at the bottom.

**Figure 6: DHCP Option 78 Array Decimal Values**

6. Select **OK**.

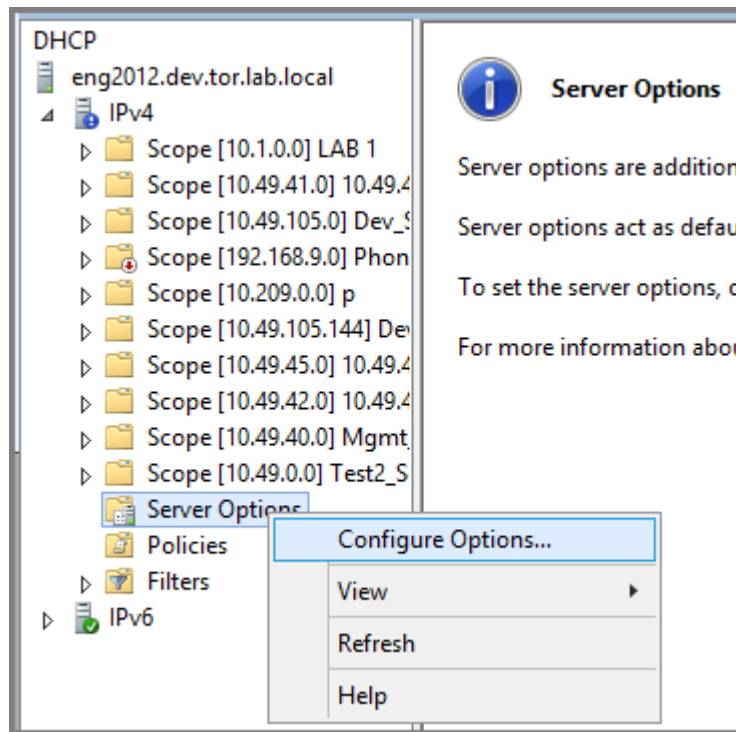
#### Related Links

[Configure DHCP Server Options](#) on page 32

#### *Configure DHCP Server Options*

Configure the DHCP Option that you created under [Create New DHCP Options](#) on page 30. Configuring this option for the server, automatically includes the scope.

1. From the **IPv4** node, expand the tree.
2. Right-click **Server Options** and select **Configure Options**.

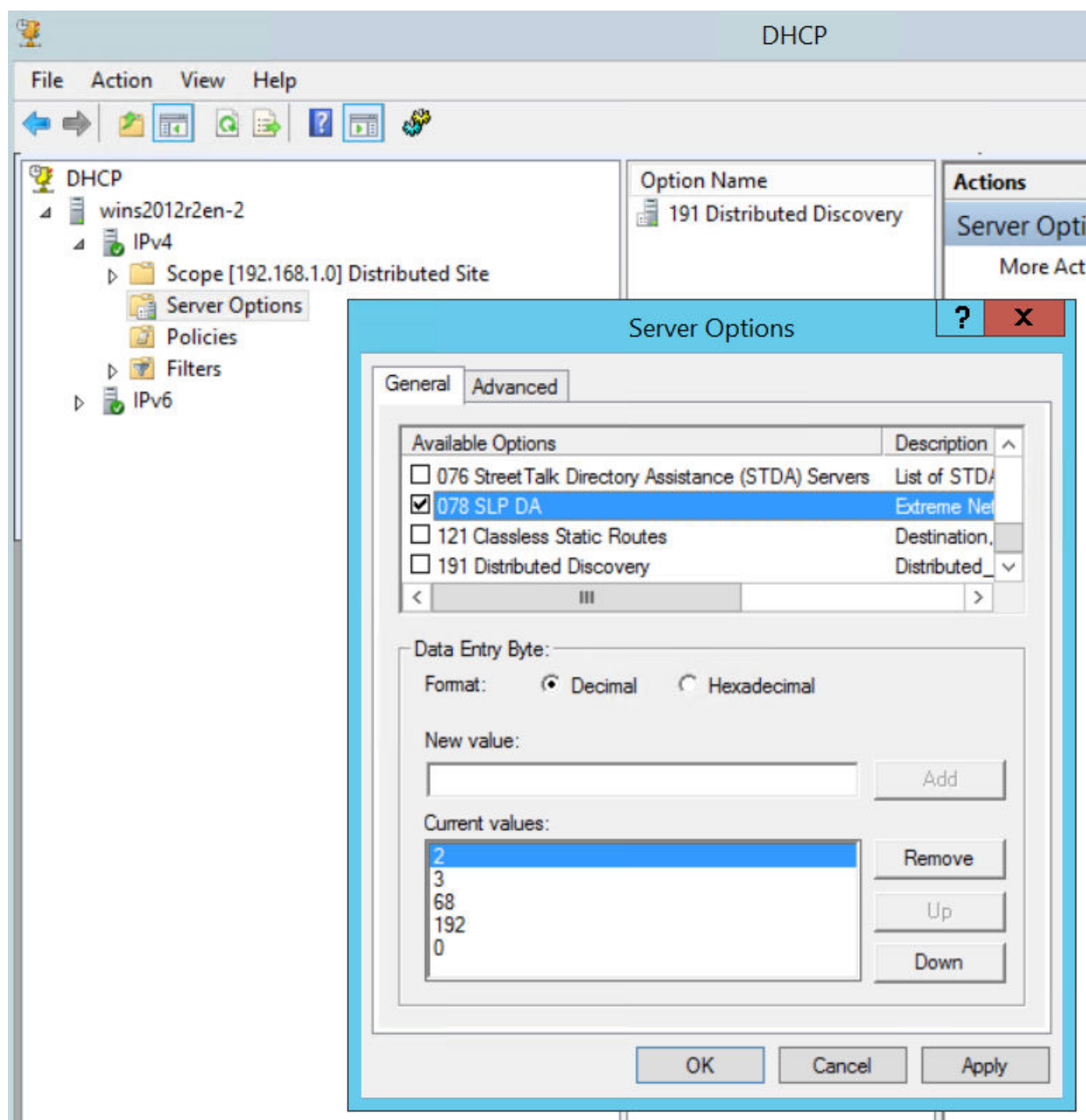

**Figure 7: Configure Options**

The **Server Options** dialog displays.

- From the **General** tab, select the DHCP option you just created: 078 SLP DA

**Figure 8: Configure Server Option 078**

- Verify the configured Data entry values for the selected option and select **OK**.

In a Centralized site, the wireless APs use the SLP DA to discover the ExtremeCloud IQ Controller. The mobility agents use the SLP DA to discover the mobility manager. If there is no SLP deployment on the enterprise network, the ExtremeCloud IQ Controller is configured to act as a DA by default. If you put the appliance IP address in a DHCP server for Option 78, Wireless APs will interact with the appliance for discovery. Similarly, the mobility agents also interact with the ExtremeCloud IQ Controller to discover the mobility manager.

## Related Links

[Creating Option 78](#) on page 30

*Configuring Vendor Class on Windows Server 2012 R2*

This section describes the Vendor Class Identifier on a Microsoft DHCP server for ExtremeCloud IQ Controller discovery. In the discovery process, the DHCP server returns vendor-specific information to the client. When an AP requests vendor specific information, the DHCP server sends the appliance IP addresses in Option 43 to the AP.

- **Vendor Class Identifier (VCI)**
  - The VCI for an ExtremeWireless AP39xx is `HiPath <AP model name>`. For example, the VCI for the ExtremeWireless AP3965e is `HiPath AP3965`.
  - The VCI for an ExtremeWireless 11ax AP is `WingAP.<AP model name>`. For example, the VCI for the ExtremeWireless AP505i is `WingAP.AP505` and AP410i is `WingAP.AP410`.
  - The VCI for the SA201 adapter is `HiPath SA201`.
- **Option 43 sub-option code:**
  - The option 43 sub-option code:
    - ExtremeWireless APs supported in a Centralized site is type 1 (0x1).
- IP addresses of ExtremeCloud IQ Controller.

**Configuring Option 43**

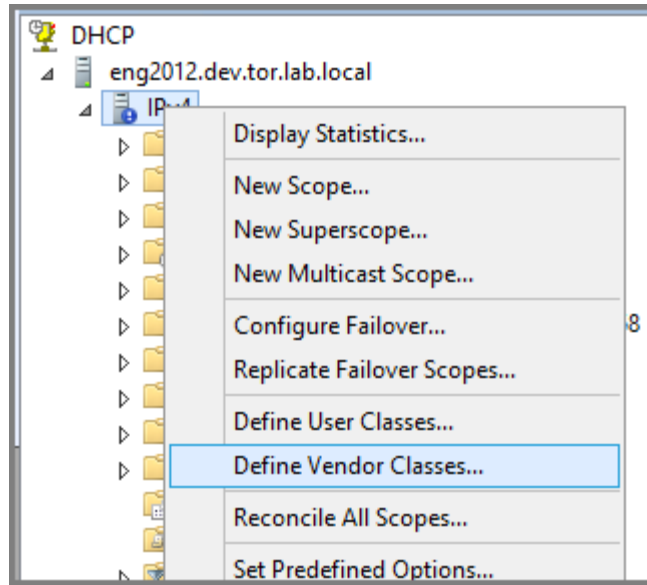
How to configure Option 43 on Windows Server 2012 R2.

**Create Vendor Class**

To create a vendor class using the Windows Server 2012 R2 DHCP, IPv4 server utility:

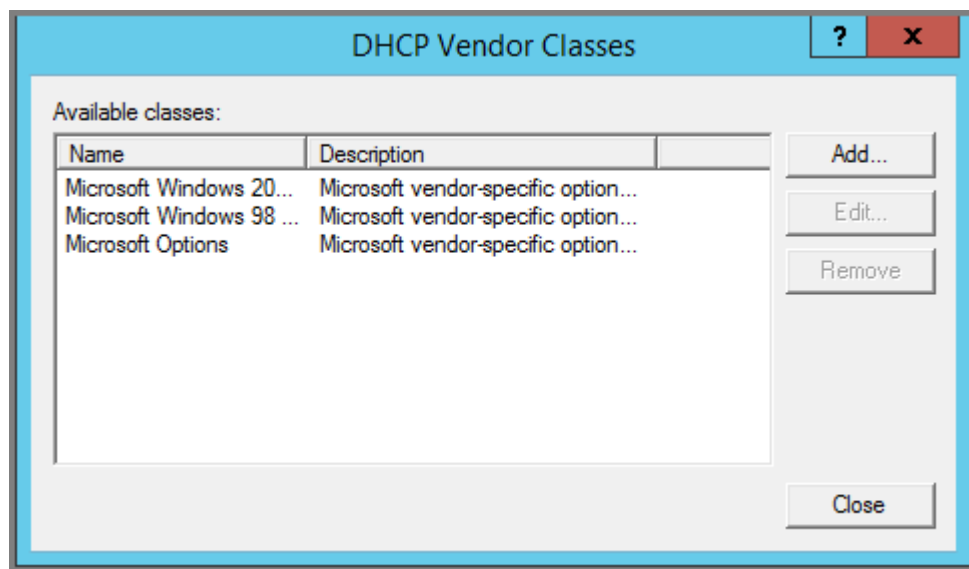
1. Go to **Start > Administrative Tool > DHCP**.
2. In the DHCP Server Utility, right-click the DHCP server icon and select **Define Vendor Classes**.

You will create a new vendor class to program the DHCP server to recognize the VCI **ExtremeWireless <AP model name>**.

**Figure 9: Define Vendor Classes**

The **DHCP Vendor Classes** window displays.

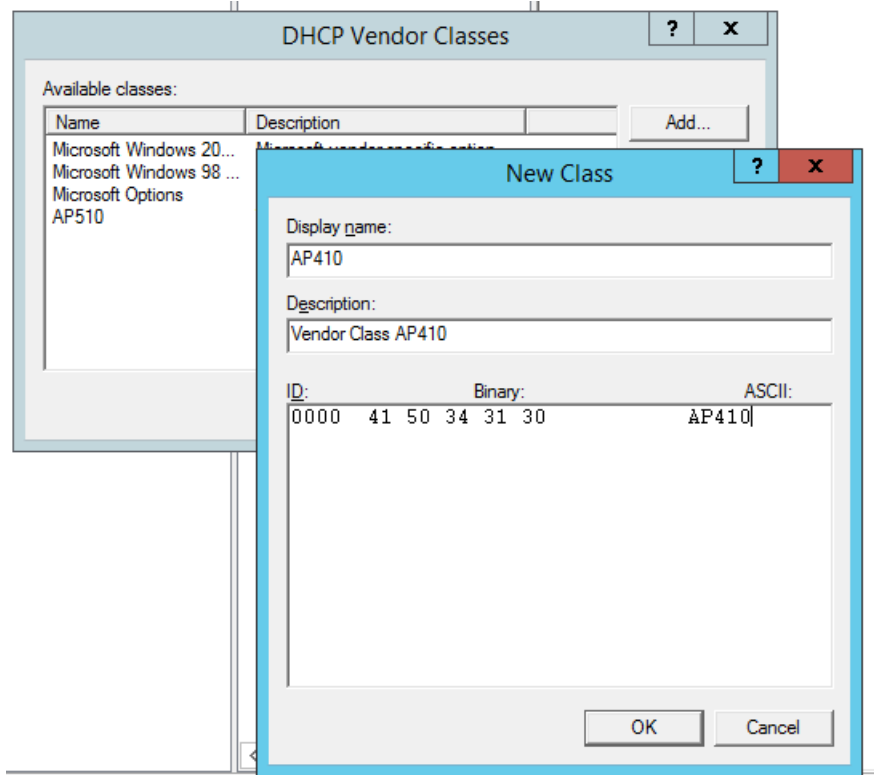

**Figure 10: DHCP Vendor Classes**

3. To create the new class, select **Add**.  
The **New Class** dialog displays.
4. Provide a Display Name and Description for the vendor class.

5. Select the ASCII field and type the VCI for the specific AP. For example, type **AP410** for an AP410i.

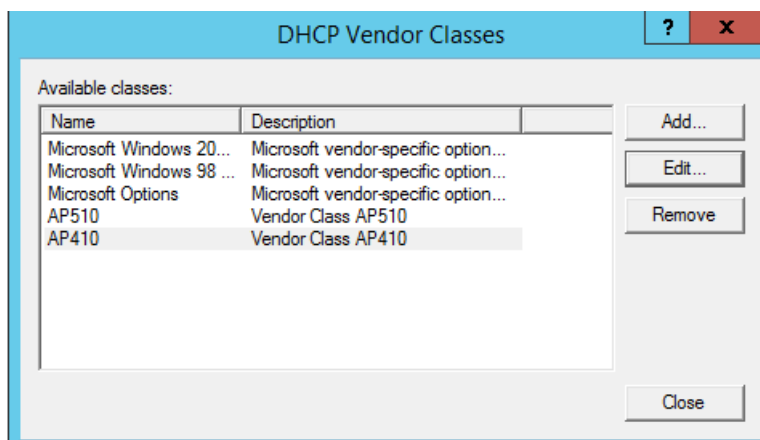
The ID and Binary values are populated.

**Figure 11: VCI AP410**

6. Select **OK**.

The new class is created.

**Figure 12: Vendor Classes**

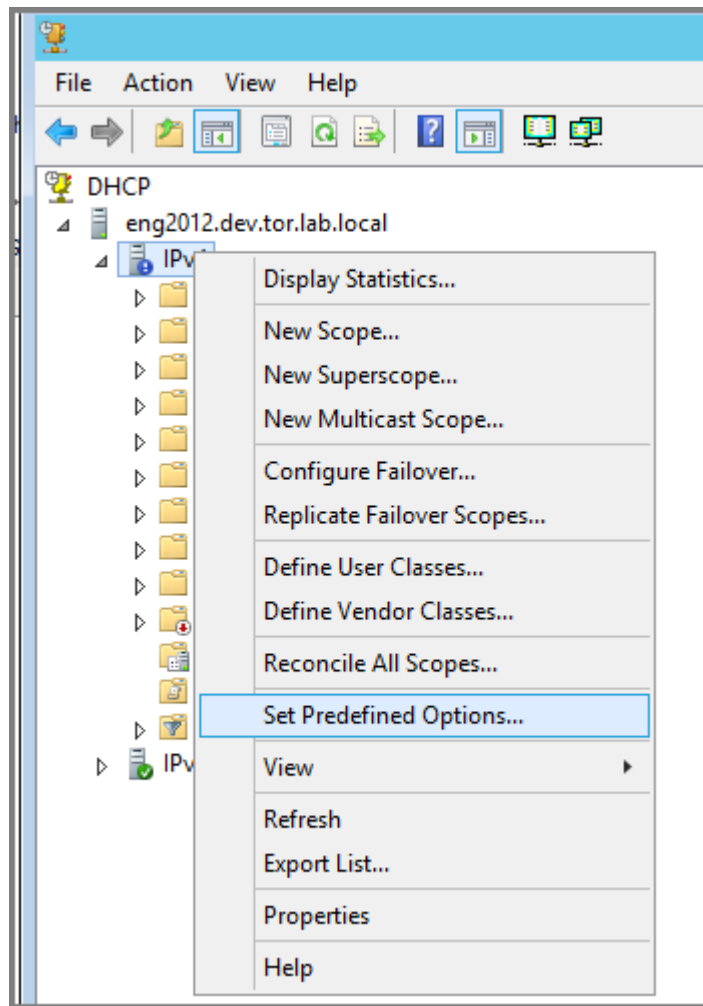
7. Select **Close**.

Configure Vendor Class

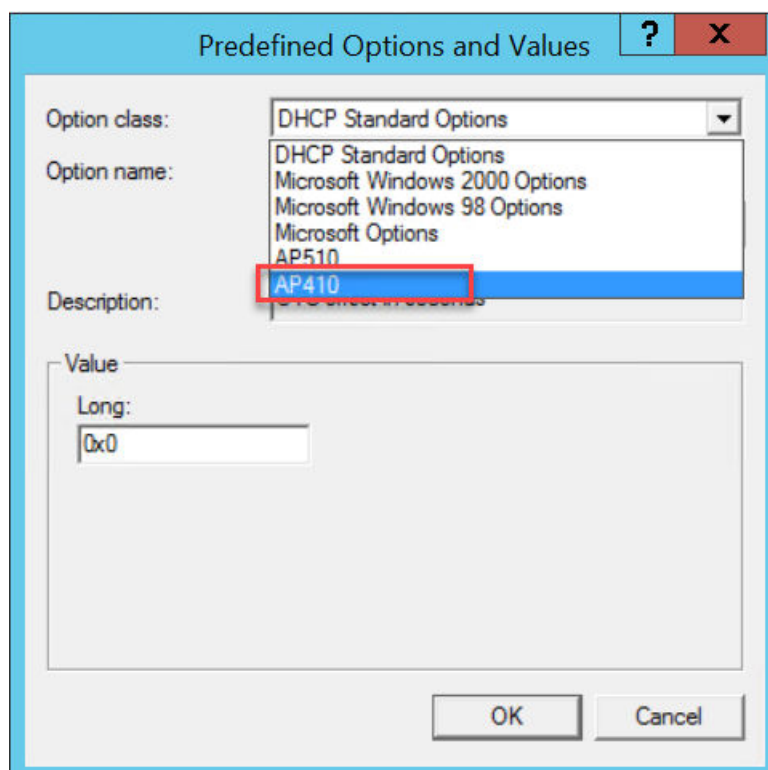
Configure the vendor class that you just created in the previous procedure.

1. Go to **Start > Administrative Tool > DHCP**.
2. In the DHCP server utility, right-click the server icon and select **Set predefined options**.

Here we will add an entry for the WLAN controller sub-option for the newly created vendor class. The sub-option code type and the data format is used to deliver the vendor specific information to the APs.

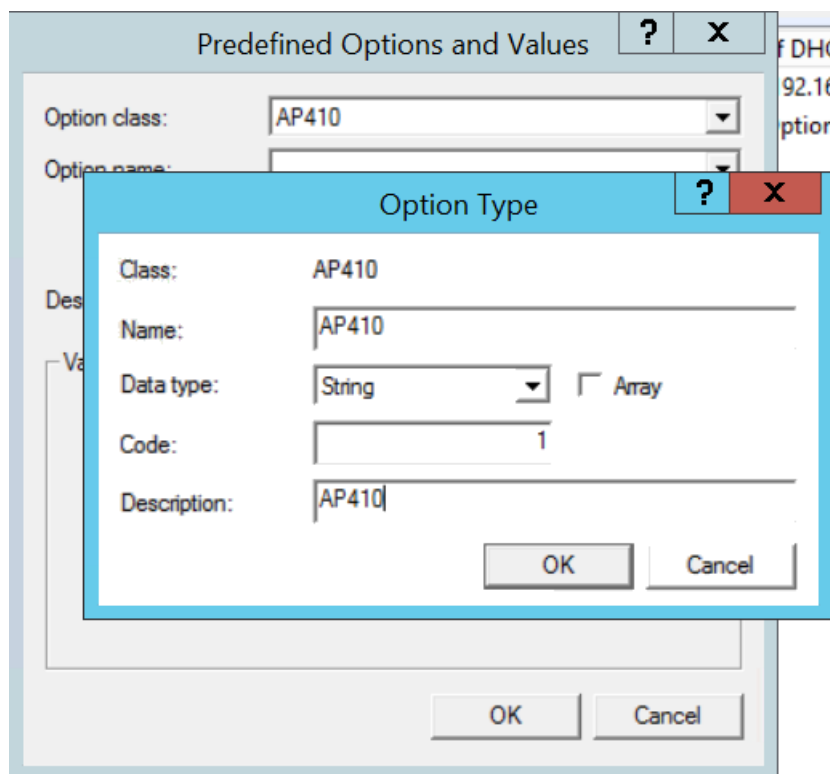
**Figure 13: Set Predefined Options**

**Figure 14: Predefined Options and Values**

3. In the Option class field, select the value you configured for the vendor class and select **Add**.

The **Option Type** window displays.

**Figure 15: Option Type**

4. Configure the following parameters:

**Name**

Name of the VCI option.

**Data Type**

Select **String**.

**Code**

Sub-option value 1

**Description**

(Optional) Enter a description.

5. Select **OK**.

The new predefined option is displayed in the **Predefined Options and Values** window.

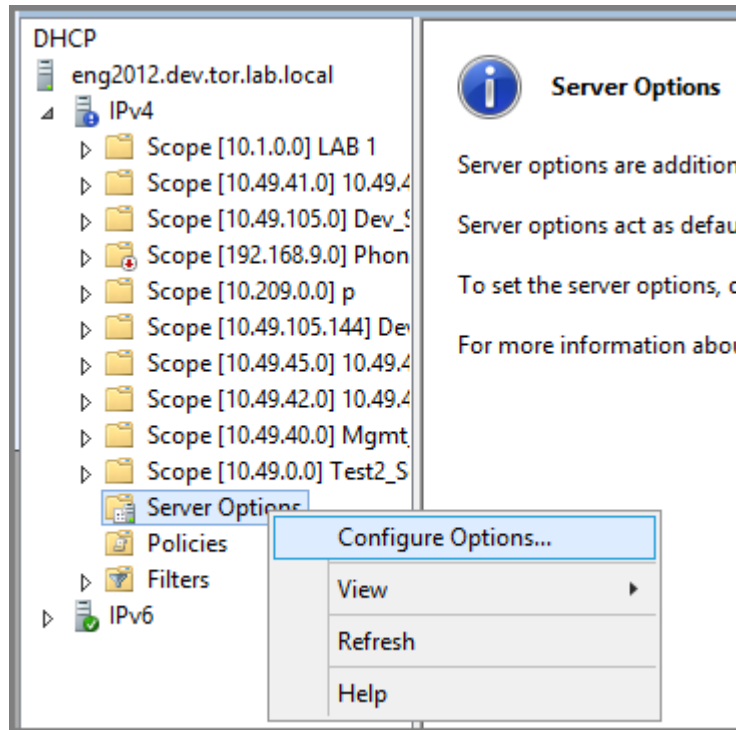
6. Select **OK**.

You have created the vendor class and sub-option type needed in order to support controller discovery.

## Configuring Server Options

Associate the Vendor Class Identifier option with each DHCP scope.

1. In the DHCP server utility, right-click the **Server Options** folder under the DHCP scope, then select **Configure Options**.

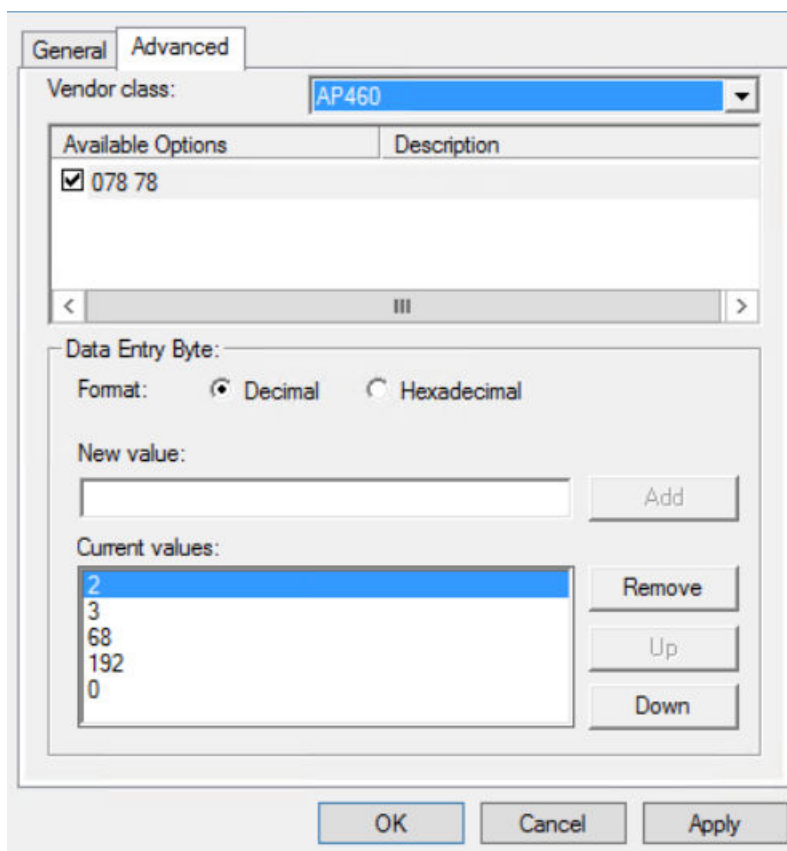

**Figure 16: Configure Options**

The **Scope Options** window displays.

- Click the **Advanced** tab.

**Figure 17: Vendor Class Option 078**

#### Vendor Class

Select the vendor class that you plan to use. For example, AP410 or AP460.

#### Available Options

Select a predefined sub-option to assign to this scope. The option must be checked and highlighted to display Data Entry options.

#### Data Entry

(Option 078 Only) Enter the controller IP addresses to return to the APs. This is a comma-delimited list.

- Click **OK**.

DHCP Option 43 is now configured. This DHCP option is available for all the DHCP scopes that are configured in the DHCP server. When an AP requests vendor specific information, the DHCP server sends the ExtremeCloud IQ Controller IP addresses in Option 43 to the AP.

## Configuring DHCP on a Red Hat Linux Server

You can configure a DHCP server using the configuration file `/etc/dhcpd.conf`.

DHCP also uses the file `/var/lib/dhcp/dhcpd.leases` to store the client lease database.

The first step in configuring a DHCP server is to create the configuration file that stores the network information for the clients. Global options can be declared for all clients, or options can be declared for each client system.

The configuration file can contain any extra tabs or blank lines for easier formatting. The keywords are not case-sensitive and lines beginning with a hash mark (#) are considered comments.

To use the recommended mode, add the following line to the top of the configuration file:

```
ddns-update-style interim;
```

Read the `dhcpd.conf` man page for details about the different modes.

There are two types of statements in the configuration file:

- Parameters – State how to perform a task, whether to perform a task or what networking configuration options to use to send to the client.
- Declarations – Describe the Topology of the network, describe the clients, provide addresses for the clients, or apply a group of parameters to a group of declarations.

Some parameters must start with the option keyword and are referred to as options. Options configure DHCP options; whereas, parameters configure values that are not optional or control how the DHCP server behaves.

Parameters (including options) declared before a section enclosed in curly brackets {} are considered global parameters. Global parameters apply to all the sections below it.

**Note**

If you change the configuration file, the changes will not take effect until you restart the DHCP daemon with the command `service dhcpd restart`.

The following is an example of a DHCP configuration on a Red Hat Linux server.

**For Wireless AP Subnet**

```
subnet 10.209.0.0 netmask 255.255.255.0 {  
  option routers 10.209.0.2; ### This is the network's default gateway address.  
  option subnet-mask 255.255.255.0  
  option domain-name xyznetworks.ca  
  option domain-name servers 192.168.1.3, 207.236, 176.11  
  range 10.209.0.3 10.209.0.40;  
  default-lease-time 7200000 ###The figures are in seconds.  
  ## SLP option 78 for Extreme Wireless APs in a Centralized site.  
  
  option slp-directory-agent true 10.209.0.1, 10.209.0.3;  
  
  authoritative;
```

*Configuring DHCP Option 43 on a Linux Server*

This section describes the configurations necessary on the Linux DHCP server to use DHCP option 43 for ExtremeCloud IQ Controller discovery. Option 43 requires the following information:

- Vendor Class Identifier (VCI) — The VCI for an ExtremeWireless AP or adapter is HiPath <AP model name>. For example, the ExtremeWireless AP3912 is **HiPath AP3912** and the SA201 adapter is **HiPath SA201**.
- Option 43 sub-option code — The option 43 sub-option code for the ExtremeWireless APs is type 1 (0x1).
- IP addresses of ExtremeCloud IQ Controller

To configure the vendor encapsulated option on a Linux server, you must do the following:

- Define an option space.
- Define some options in that option space.
- Provide values for the options.
- Specify that this option space should be used to generate the vendor-encapsulated-options option.

To configure DHCP option 43:

1. Modify the `dhcp.conf` file (modifications are in bold).

```
[root@localhost ~]# vim /etc/dhcpd.conf
authoritative;
ddns-update-style interim;
ignore client-updates;
option space HAP;
option HAP.HWC code 1 = text;

subnet 10.100.1.0 netmask 255.255.255.0 {
    range 10.100.1.10 10.100.1.254;
    option subnet-mask 255.255.255.0;
    option slp-directory-agent false 10.1.100.11;
    option domain-name-servers 10.100.1.2;
    option domain-name "bpmgmt.com";
    option routers 10.100.1.1;
    default-lease-time 40000;
}

...
subnet 10.100.4.0 netmask 255.255.255.0 {
    range 10.100.4.100 10.100.4.254;
    option subnet-mask 255.255.255.0;
    option slp-directory-agent false 10.100.4.46, 10.100.4.47;
    option domain-name-servers 10.100.1.2;
    option domain-name "bpmgmt.com";
    option routers 10.100.4.1;
    default-lease-time 40000;
}

Vendor Class for ExtremeWireless APs:

class "HAP" {
match option vendor-class-identifier;
}
subclass "HAP" "AP3935" {
```

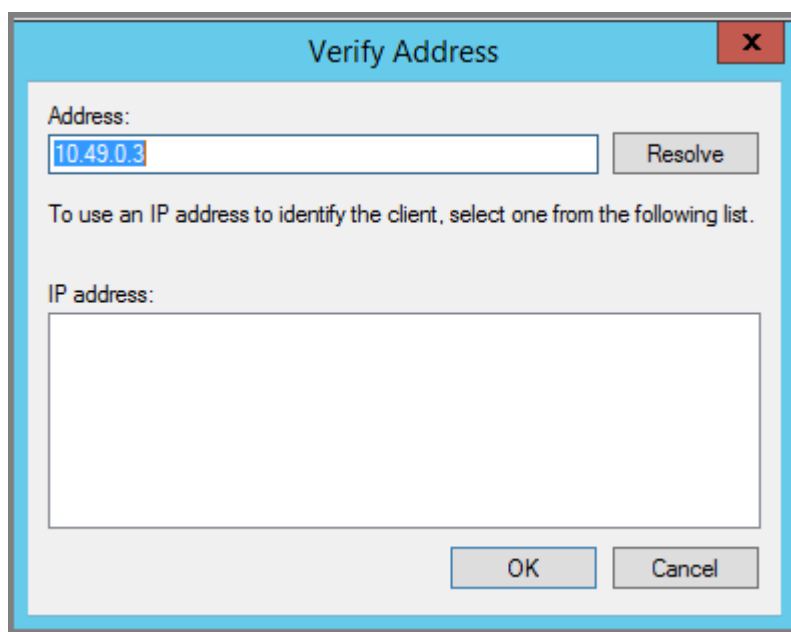
```
vendor-option-space HAP;  
option HAP.HWC "10.100.2.36, 10.100.2.22";  
  
}
```

2. Restart the DHCP server.

```
[root@localhost ~]# /etc/init.d/dhcpd restart
```

## Configuring the ExtremeCloud IQ Controller as an NPS Client

1. Select **Start > Administrative Tools > Network Protocol Server**.
2. Expand **RADIUS Clients and Servers**, right-click **RADIUS Clients**, and then select **New**.
3. Configure the following parameters:
  - Friendly name. Type the name that you want to assign to the ExtremeCloud IQ Controller
  - Client address (IP or DNS). Type the IP address of the ExtremeCloud IQ Controller, and then select **Verify**.

**Figure 18: Verify Address**

- a. Select **Resolve**.  
If the IP address is correct, it displays in the Search results text box.
  - b. Select **OK**.
- Shared Secret. Select a Shared Secret Template (Optional).

You can opt to enter a Shared Secret manually or have NPS generate the Shared Secret.

- **Manual.** Type a password that both the NPS server and the ExtremeCloud IQ Controller will use to mutually authenticate. This password is case-sensitive. You can use alpha-numeric characters. You must configure the same shared secret password for the VNS .
- **Generate.** Select **Generate** to have NPS generate the password. Not all servers support long generated secrets.

4. Select **OK**.

## NPS Service Configuration

---

Microsoft Network Policy Server (NPS) can run as a RADIUS server. You can use NPS for centralized authentication and accounting of multiple client devices. To install NPS on Windows Server 2012 R2, see <http://support.microsoft.com>. This section outlines the following configuration procedures:

- [Add a New Network Policy](#) on page 45
- [Configuring the ExtremeCloud IQ Controller as an NPS Client](#) on page 44

### Add a New Network Policy

Create one or more network policies. In this section, we outline how to create two specific policy conditions. Adding policy conditions is optional.

- Create a condition to limit the policy to specific IP addresses.
- Create a condition to limit the policy to a specific group that corresponds to an ExtremeCloud IQ Controller Role.

To create a new network policy:

1. Select **Start > Administrative Tool > Network Policy Server**.
2. In the tree view, expand **NPS (Local)**, expand **Policies**, and right-click **Network Policies**.
3. Select **New**
4. Provide a **Policy name**.
  - Type of network access server is **Unspecified**.
  - Do not select **Vendor Specific**
5. Select **Next** to configure a condition if applicable.

#### Related Links

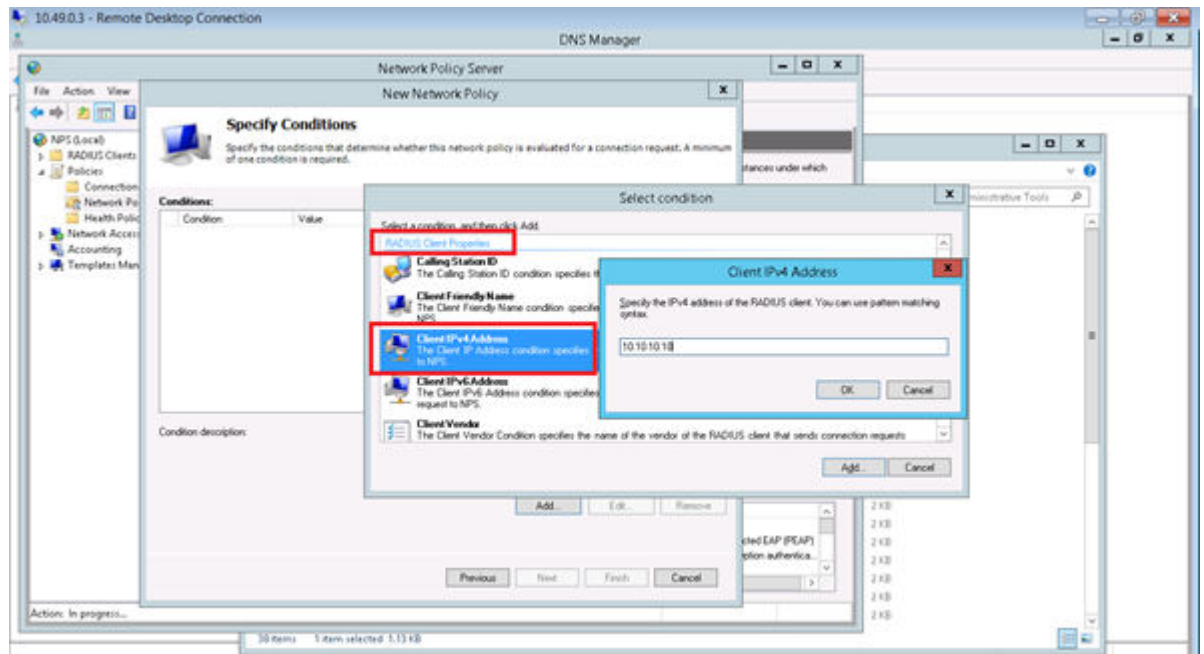
[Create Condition: Client IPv4 Addresses](#) on page 45

[Create Condition: Windows Groups](#) on page 47

#### Create Condition: Client IPv4 Addresses

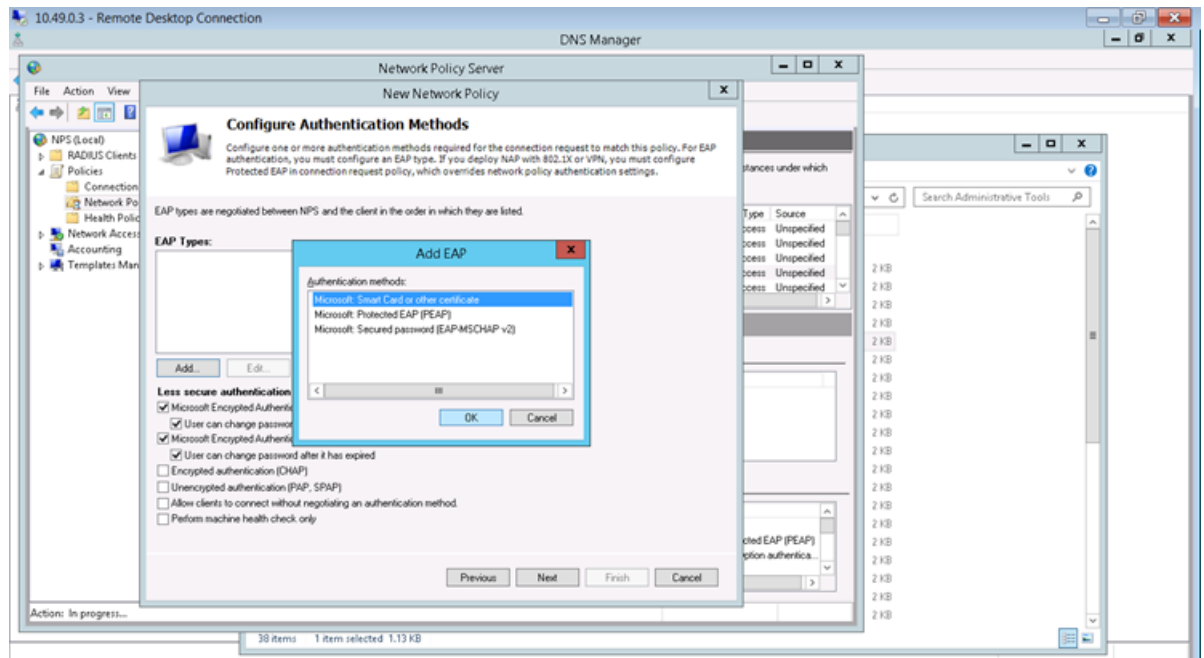
1. Select **Add** to add a condition.
2. Scroll down to Radius Client Properties and select **Client IPv4 Addresses**.

3. Enter the IP Address of the ExtremeCloud IQ Controller and select **OK**.

**Figure 19: Condition: Client IPv4 Address**

4. Select **Next**.
5. On the **Specify Access Permission** screen, select **Access granted** and select **Next**.
6. On the **Configure Authentication Methods** screen, select **Add** and select **Microsoft: Smart Card or other certificate**. Then, select **OK**.

**Figure 20: Add EAP**

7. Select **Next**.

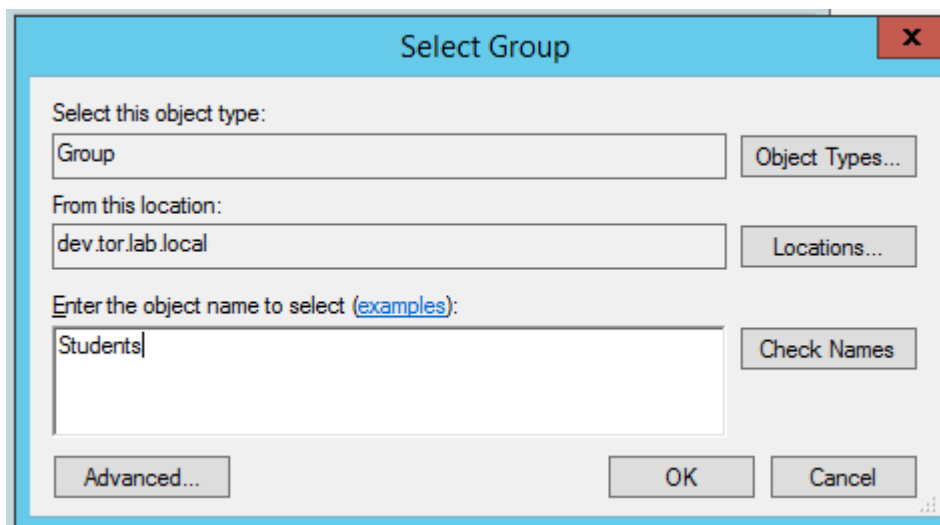
8. Configure the Idle Timeout and select **Next**.
9. Configure the Radius Attributes and select **Next**.
10. Select **Finish**.

#### Create Condition: Windows Groups

Create a condition specifying a Windows group to add flexibility to policy management.

1. Select **Add** to add a condition.
2. Select **Windows Groups** and Select **Add**.
3. Select **Add Groups**.

The **Select Group** dialog opens.

**Figure 21: Select Group**

4. Type Group as the object type.
5. Specify the location.
6. Enter the name of the group. This name must match a configured Active Directory group. You may be prompted to specify the Active Directory Windows group that the group corresponds to.
7. Select **OK**.
8. On the **Specify Access Permission** screen, specify the level of access permission and select **Next**.

9. On the **Configure Authentication Methods** screen, select **Add** and select one or more EAP methods. Then, select **OK**.

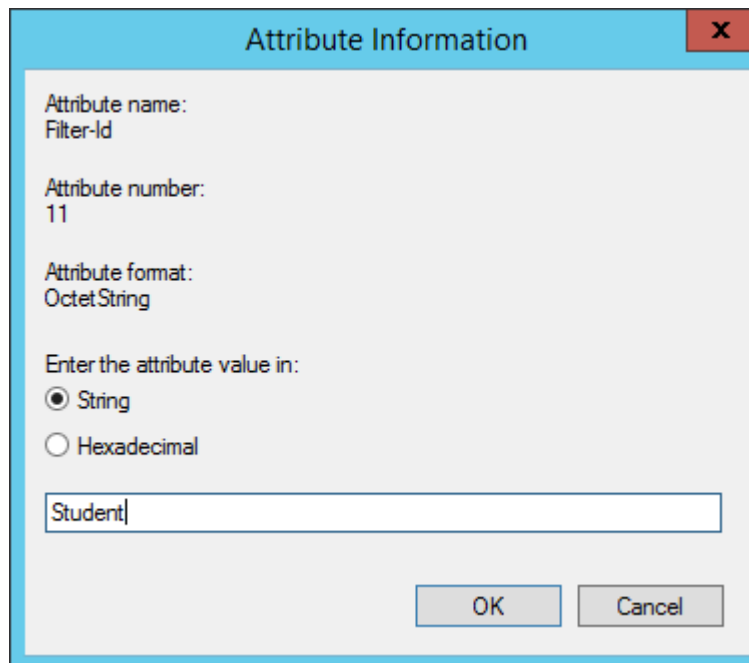

**Figure 22: Configure Authentication Methods**

10. Select **Next**.
11. Configure the Idle Timeout and select **Next**.
12. Configure the Radius Attributes. As an example, you can set the Filter-Id attribute to a wireless controller role. This will override the default role. The following procedure illustrates how to set the Filter-Id:
  13. Select **Add**, select the **Filter-Id** attribute.
  14. Select **Add**.

15. Select **Add** again and type the attribute name. The Attribute name is case sensitive and must match the Role on the wireless controller.

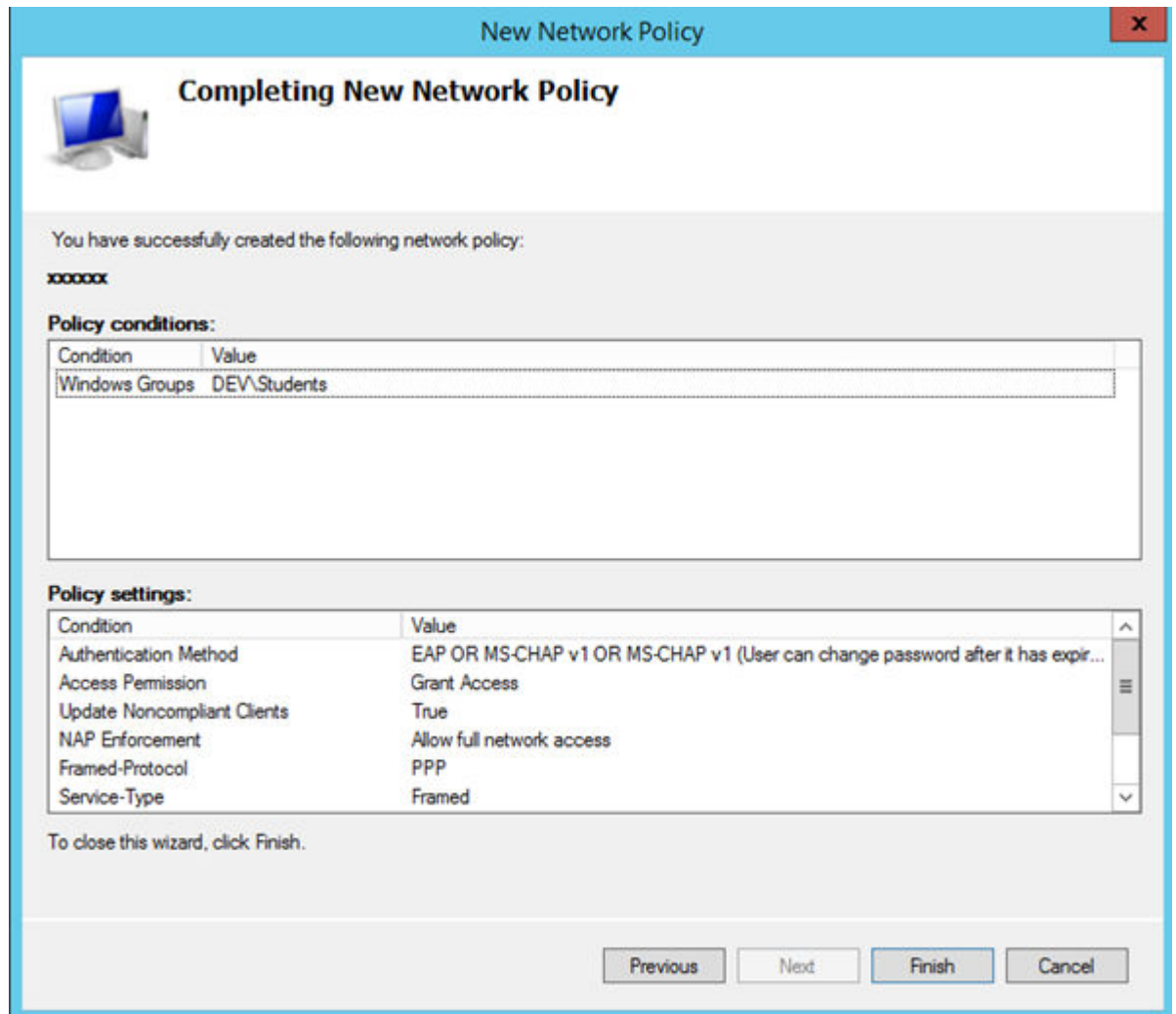

- Attribute name: Filter-Id
- Attribute number: 11
- Attribute format: OctetString
- Enter the attribute value in:
  - ☒ String
  - ☐ Hexadecimal
- A text input field containing the value "Student".
- At the bottom right, there are two buttons: "OK" and "Cancel".

**Figure 23: Attribute Information**

16. Select **OK**.
17. Select **Close** to close the **RADIUS Attribute** dialog.

18. Select **Next**.

**Figure 24: Completing New Network Policy**

19. Select **Finish**.

## DNS Service Configuration

The domain name system (DNS) stores and associates many types of information with domain names, but most importantly, it translates domain names (computer hostnames) to IP addresses.

You must install DNS on Windows Server 2012 R2 according to the server documentation. Visit <http://support.microsoft.com> to learn how to install and configure DNS on Windows Server 2012 R2.

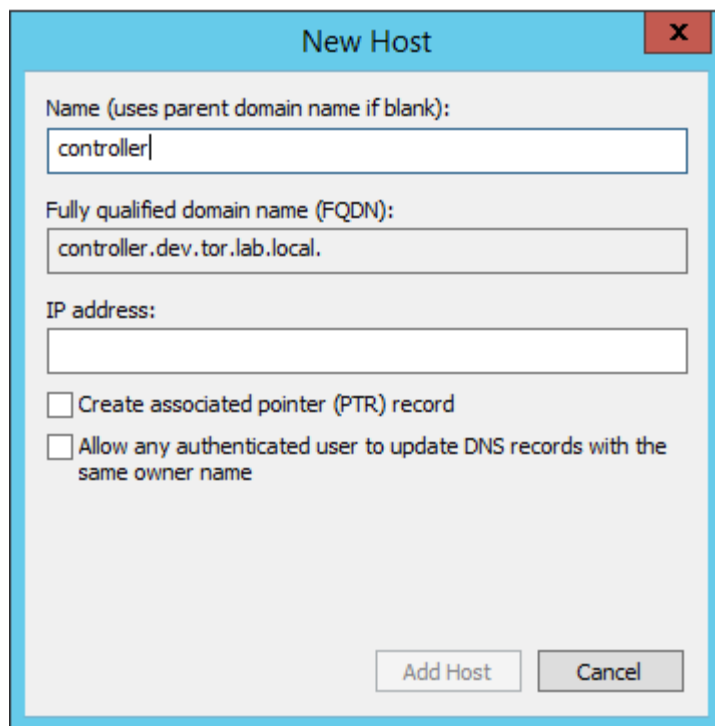
The instructions here are limited to [Configuring DNS for Wireless APs Discovery](#).

For configuration on Linux, see [Configuring DNS on a Linux Server](#) on page 52.

## Configuring DNS for Wireless AP Discovery

1. Click **Start > Administrative Tools > DNS**.
2. Expand the tree and right-click on a domain.
3. Select **New Host (A or AAA)**.

The **New Host** window displays.

**Figure 25: New Host**

4. In the Name text box, type *controller*
5. In the IP address text box, type the ExtremeCloud IQ Controller IP address.  
If configuring multiple controllers, create all records with the same name controller, and provide unique IP addresses.
6. Select **Create associated pointer (PTR) record** check box.  
This option creates a record for reverse lookup.

### Note

ExtremeWireless WiNG APs — Use a Domain Name Server (DNS) lookup for the host name `Controller.<domain-name>`. If you use this method for discovery, place an "A" record in the DNS server for `Controller.<domain-name>`. The `<domain-name>` is optional, but if used, ensure it is listed with the DHCP server.

7. Click **Add Host**.  
The new host is displayed in the right pane of the screen.
8. Click **Done**.

You must now configure the Wireless APs via the ExtremeCloud IQ Controller.

## Configuring DNS on a Linux Server

This section describes the procedure to configure Linux DNS server for ExtremeCloud IQ Controller IP addresses discovery.

1. Configure the Linux DHCP server to include DNS information. In the `/etc/dhcp.conf` file, add domain-name-servers and domain-name DHCP options.

```
subnet 10.2.221.0 netmask 255.255.255.0 {
    range 10.2.221.30 10.2.221.130;

    option slp-directory-agent true 10.2.221.2;
    option subnet-mask 255.255.255.0;
    option domain-name-servers 192.168.6.2;
    option domain-name "Availability-221.com";
    option routers 10.2.221.1;
    default-lease-time 40000;
}
```

2. Configure the Linux DNS server to include ExtremeCloud IQ Controller IP addresses. Create a file for the domain name configured in `dhcp.conf` (in this example, "Availability-221.com") as follows at `/var/named/chroot/var/named`.

The name of the file should be the following: `/var/named/chroot/var/named/named.Availability-221.com`

```
/var/named/chroot/var/named/named.Availability-221.com
$TTL 86400
@      IN      SOA      ns1.availability-221.com.    hostmaster.availability-221.com.    (
                                2      ; serial #
                                28800   ; refresh
                                14400   ; retry
                                3600000 ; expire
                                86400   ; ttl
                                )
                                IN      NS      ns1.availability-221.com.
Controller      IN      A      10.2.221.2
```

3. Add the domain name to the DNS configuration file (`/var/named/chroot/etc/named.conf`).

```
$//
// a caching only nameserver config
//
options {
    /*
     * If there is a firewall between you and nameservers you want
     * to talk to, you might need to uncomment the query-source
     * directive below. Previous versions of BIND always asked
     * questions using port 53, but BIND 8.1 uses an unprivileged
     * port by default.
     */
    // query-source address * port 53;
    version "Bind";
    recursion no;
    directory "/var/named";
};

zone "Availability-221.com" {
    type master;
    file "named.Availability-221.com";
};

zone "0.0.127.in-addr.arpa" {
    type master;
```

```
file "named.local";  
allow-update { none; };
```

4. Confirm that DNS service is running.

```
ps -ef | grep named  
named 10023 1 0 Feb18 ? 00:00:00 /usr/sbin/named -u named -t /var/named/chroot  
root 7687 7531 0 22:14 pts/982 00:00:00 grep named
```

5. Verify that the domain name is configured properly.

```
nslookup Controller.Availability-221.com  
Server:          127.0.0.1  
Address:         127.0.0.1#53  
  
Name:   Controller.Availability-221.com  
Address: 10.2.221.2
```

## Configure ExtremeCloud IQ Controller for Local DHCP Management

For Bridged@AC configurations, the appliance can be configured as a Local DHCP (Dynamic Host Configuration Protocol) server for the VLAN segment. This is useful for deployments that do not have access to an infrastructure provided DHCP server. Configure ExtremeCloud IQ Controller as a Local DHCP from the **Layer 3** settings of a Bridged@AC topology.

When the appliances are configured as a High Availability pair, the configuration sync to the peer appliance results in two DHCP servers being configured for one appliance pair. ExtremeCloud IQ Controller automatically syncs the configuration for redundancy. Therefore, if one appliance (and its corresponding DHCP server instance) is removed, the remaining appliance (and DHCP server) have full visibility of the allocated DHCP set, and support the subnet without interruption or conflict.

When configuring ExtremeCloud IQ Controller for providing IP addresses to APs, take the following steps on both appliances in a High Availability Pair:

1. Define a physical topology on each ExtremeCloud IQ Controller.  
Configure a shared subnet and a unique IP address for each controller.
2. From ExtremeCloud IQ Controller, enable **Local DHCP server** on the physical topology for both controllers.
3. Specify the same L2 subnet on both physical topologies. The following settings should match on both controllers:

Ensure that the following Physical Interface Settings match on both appliances in the High Availability Pair:

- Mode
- VLAN ID
- Tagged
- Port
- Device Registration
- Traffic Management

Endure that the following Local DHCP settings match on both appliances in the High Availability Pair:

- Gateway IP address
- IP Address Range

#### Related Links

[Add a Physical Interface](#) on page 54

[Local DHCP Settings](#) on page 55

## Add a Physical Interface

### Note

You must be a system administrator to add a network interface.

Take the following steps:

1. Go to **Administration > System**.
2. Under Interfaces select **Add**.

The **Create New Interface** dialog displays.

3. Configure the following parameters:

**Table 9: Interface Parameters**

Field	Description
Name	Name of the interface.
Mode	Physical - The topology is the native topology of a data plane and it represents the actual Ethernet ports.
VLAN ID	ID for the virtual network.
Tagged	Indicates if the interface tags traffic. When traffic is tagged, the VLAN ID is inserted into the packet header to identify which VLAN the packet belongs to. Tagging can identify the port or interface to send a broadcast message to.
Port	Physical port on the ExtremeCloud IQ Controller for the interface.
Enable Device Registration	Enable or disable AP registration through this interface. When enabled, wireless APs use this port for discovery and registration. Other ExtremeCloud IQ Controllers can use this port to enable inter-ExtremeCloud IQ Controller device mobility if this port is configured to use SLP or the ExtremeCloud IQ Controller is running as a manager and SLP is the discovery protocol used by the agents.
Management Traffic	Enable or disable Management Traffic through this interface. Enabling management provides access to SNMP (v1/v2c, v3), SSH, and HTTPs management interfaces.

**Table 9: Interface Parameters (continued)**

Field	Description
MTU	Maximum Transmission Unit (MTU). Standard is 1500 bytes. Fixed value.
Layer 3	
IP Address	For an Admin topology, the Layer 3 check box is selected automatically. The IP address is mandatory for a Physical topology. This allows for IP Interface and subnet configuration together with other networking services.
CIDR	CIDR field is used along with IP address field to find the IP address range.
FQDN	Fully-Qualified Domain Name
DHCP	Dynamic Host Configuration Protocol allows network administrators to centrally manage and automate the assignment of IP addresses on the corporate network. DHCP sends a new IP address when a computer is plugged into a different place in the network. The protocol supports static or dynamic IP addresses and can dynamically reconfigure networks in which there are more computers than there are available IP addresses. Valid values are: <ul style="list-style-type: none"> <li>• None</li> <li>• Local Server. Indicates that the ExtremeCloud IQ Controller is used for managing IP addresses.</li> </ul>

## Related Links

[Local DHCP Settings](#) on page 55

## Local DHCP Settings

Configure the following Local DHCP settings:

### Domain Name

The name of the domain that is allocated for the IP address range.

### Lease (Seconds)

The DHCP Lease represents the time period between when a device obtains the IP address and the time the IP address expires. When the **Lease** expires, the device releases the IP address and ExtremeCloud IQ Controller issues a new one. Default Lease is 36000 seconds, Default Max Value is 2592000 seconds. Devices can request a lease value.

### DNS Servers

Primary IP address for the DNS (Domain Name Server).

### WINS Servers

IP address of the WINS (Windows Internet Name Service) server.

### Gateway

Gateway IP address.

**Address Range**

IP address range. Value is prompted by the subnet IP address that you configured.

**Exclusions**

(Available from the VLAN configuration) A range or single IP address that is excluded from the greater Address Range. Save your VLAN configuration before selecting

**Exclusions** to configure IP address exclusions.

# Centralized Site with an Internal Captive Portal

---

[Adding a Centralized Site with Device Group](#) on page 57  
[Configuring an Internal Captive Portal](#) on page 59  
[Specifying B@AC Network Topology](#) on page 60  
[Configuring a Captive Portal Network](#) on page 61  
[Working with Internal Captive Portal Engine Rules](#) on page 62  
[Editing Device Group Profile for Network and Role](#) on page 63  
[Creating Adoption Rules](#) on page 64

## Deployment Strategy

---

The following strategy outlines how to create a Centralized site with an internal captive portal:

1. [Add a Centralized site with a device group.](#)
2. [Configure an internal captive portal.](#)
3. [Specify a network topology.](#)
4. [Configure a captive portal network.](#)
5. [Work with engine rules.](#)
6. [Specify the network and role in the device group profile.](#)
7. [Create adoption rules.](#)

## Adding a Centralized Site with Device Group

---

Before you create a site, know the following information about your network:

- AP licensing domain
- AP models.

For this deployment scenario, the licensing domain is ROW (Rest of World).

For this deployment scenario, the AP model is AP3915.

1. Go to **Configure > Sites > Add** and configure the following parameters:

**Name**

**Site\_Row**

**Country**

Select **Toronto Canada**.

This value corresponds to the licensing domain ROW.

### Timezone

Canada: America/Toronto

2. Create one or more device groups for the site.

All APs in a device group must share the following:

- AP model number
- Configuration Profile
- RF Management Profile

Go to **Configure > Sites** and select a site. Then, select **Device Groups > Add** and configure the following parameters:

### Name

DeviceGroup\_AP3915

### Profile

AP3915-default

Select a configuration profile for the AP model. The configuration profile is specific to the AP model.

### RF Management

Select **Default ACS**.

This option displays after you have selected the configuration profile, because the RF Management options depend on the selected configuration profile. A Centralized site supports the following AP models:

- AP39xx supporting ACS Policy for RF Management
- AP3xx, AP4xx, AP5xx.

#### Note

AP4xx and AP5xx currently require manual channel plan configuration when used in a Centralized site. Go to **Configure > Devices > Access Points** and select an AP5xx model. For more information, see *Configure AP Radio Settings* in the [ExtremeCloud IQ Controller User Guide](#).

3. Select from the list of discovered APs.

Auto-discovered APs that match the selected configuration profile display in a list on the **Create Device Group** dialog.

4. Select **OK**.

**Create Device Group**

Name: DeviceGroup\_AP3915

Profile: AP3915-default

RF Management: Default ACS

Access Points: Search...

1722D10031020000 AP3915I-ROW ✓

**Figure 26: Create Device Group AP3915**

5. Select **Save** on the **Site** page to save the site and device group.

Save Clone Delete

Name: Site\_ROW

Country: Toronto Canada

Timezone: Canada: America/Toronto

FLOOR PLANS LOCATION **DEVICE GROUPS** SWITCHES ALLOW LIST/DENY LIST

Device Groups Search...

Name	AP Platform	Profile	RF Managem.	# Roles	# Networks	# Devices
DeviceGroup_AP3915	AP3915	AP3915 -default	Default ACS	2	1	1

Add

**Figure 27: Centralized Site with One Device Group**

Next, configure an internal captive portal.

#### Related Links

[Configuring an Internal Captive Portal](#) on page 59

## Configuring an Internal Captive Portal

Creating a captive portal on ExtremeCloud IQ Controller that is authenticated with an external RADIUS server.

1. Go to **Onboard > Portal > Default** and select the portal type.
2. From the Authenticated Portal field, select **Authenticated Web Access** and click **Save**.

3. Go to **Onboard > AAA > RADIUS Servers > Add** and configure the following parameters for your RADIUS server.

**RADIUS Server IP address**

Valid IP address of the RADIUS server.

**Shared Secret**

Password for the RADIUS server. The value must be at least six characters.

4. Click **Save**.

Next, specify a network topology.

## Related Links

[Specifying B@AC Network Topology](#) on page 60

## Specifying B@AC Network Topology

---

ExtremeCloud IQ Controller offers a default VLAN that is Bridged@AP, untagged. Each site can only have one untagged VLAN. For this deployment, we will specify Bridged@AC topology.

1. Go to **Configure > Policy > VLANS > Add** and configure the following parameters:

**Name**

**test1**

**Mode**

**Bridged@AC**

**VLAN ID**

Specify a valid VLAN ID.

**Port**

If the Mode is Bridged@AC, specify a data port.

**Layer 3**

If the Mode is Bridged@AC, provide the following Layer 3 parameters:

- IP Address
- CIDR
- FQDN
- DHCP.

Select **Relay**, then click **Configure** to enter the DHCP Relay Server IP address.

- Enable Device Registration. Indicates that the wireless AP or switch can use this port for discovery and registration.
- Mgmt traffic. Indicates that this port will be used to manage traffic. Enable **Mgmt Traffic** to access the ExtremeCloud IQ Controller user interface through this port.

2. Click **Save**.

Next, add a network.

## Related Links

[Configuring a Captive Portal Network](#) on page 61

## Configuring a Captive Portal Network

---

Configuring an Internal Captive Portal network with WPAv2 PSK privacy.

**Note**

Centralized sites support B@AC and B@AP VLAN topology.

1. Go to **Configure > Networks > WLANs > Add** and configure the following parameters:

**Network Name**

**test1-ICP**

**SSID**

**test1-ICP**

**Status**

Enable or disable the network service. Disabling the network service shuts off the service but does not delete it.

**Auth Type**

Select **WPAv2 - Personal (PSK)** then select **Edit Privacy** and enter a password key.

**Enable Captive Portal**

Check this option and specify the following parameters:

- Captive Portal Type = **Internal**
- **Default** captive portal is specified. This is the captive portal we configured.
- Authentication Method. Select **Proxy RADIUS (Failover)**.

**Note**

Policy assignment through Filter ID is not supported.

- Primary RADIUS. This is the RADIUS server we configured. Enter the IP address. You have the option to add 1-3 failover RADIUS servers.
- Default VLAN = **test1**. This is the B@AC VLAN we created.

**Default Auth Role**

The default network policy roles for an authenticated client. Select the plus sign to create a new role.

Select the policy role as the default authentication policy role. Typically, **Enterprise User** is the Default Auth Role. You can select any of the configured roles.

To configure a new role:

- a. Go to **Configure > Policy > Roles**.

- b. Go to **Onboard > Rules** and edit a policy rule, specifying **Default Auth Role** in the Accept Policy field.

### Default VLAN

The default network topology. A topology can be thought of as a VLAN (Virtual LAN) with at least one egress port, and optionally include: sets of services, exception filters, and multicast filters. Examples of supported topology modes are Bridged at AP and Bridged at AC. Select a VLAN from the list.

2. Select **Save**.

When a client connects to the network, a captive portal page is presented. The user enters a user name and password. The RADIUS authenticates the user name and password. Captive portal automatically generates two engine rules that define the Accept Policy for a client before authentication and after authentication.

Next, work with the ExtremeCloud IQ Controller engine rules.

### Related Links

[Working with Internal Captive Portal Engine Rules](#) on page 62

## Working with Internal Captive Portal Engine Rules

---

When configuring captive portal, the ExtremeCloud IQ Controller Rules Engine creates default rules for network policy. Use the default rules and modify the Accept Policy when necessary.

1. Go to **Onboard > Rules**.

Two new engine rules are displayed:

- Unregistered LOC: Network: Test1- ICP (SSID of network)

Prior to CP authentication, the client matches this rule and applies the **Accept Policy** of a non-authenticated role.

- Web Authenticated LOC: Network: Test1- ICP (SSID of network)

Once the client password is authenticated on the RADIUS server, the client matches this rule and applies the **Accept Policy** of the **Enterprise User** role.

The **Enterprise User** is the default **Accept Policy**.

Alternatively, you can create unique **Accept Policy** roles to be assigned upon authentication.

- a. Select the rule **Web Authenticated LOC: Network: Test1- ICP** and click  to edit.
- b. From the **Accept Policy** field select a different value.

2. Click **Save**.

Next, modify the device group profile to enable the network and role options we are using.

### Related Links

[Editing Device Group Profile for Network and Role](#) on page 63

## Editing Device Group Profile for Network and Role

Configure a network and be aware of policy roles that you are using before modifying the device group profile.

1. Go to **Configure > Sites** and select a site.
2. Select **Device Groups**.
3. Select **DeviceGroup\_AP3915**.
4. Beside the Profile field, select  to edit the default profile AP3915-default.
5. From the **Networks** tab, assign a radio to the network you created.
6. From the **Radios** tab verify that the radio that your network is assigned to is on and using the correct radio mode.
7. From the **Roles** tab, select the Accept Policy roles that the Rules Engine is using.

### Note

Upon creating an internal captive portal network, the rules engine created two engine rules that make use of the following policies:

- Enterprise User
- Unregistered

External Captive Portal networks use the Unregistered policy by default, there is no user interaction.

Edit Profile
?
×

Name
AP5020-default

AP Platform
AP5020

ADVANCED

RADIOSS
NETWORKS
ROLES
VLANS
IOT
MESHPOINTS
WIRED PORTS
ESL
POSITIONING
ANALYTICS
RTLS

Operational Mode
5L/5H/6 GHz

	Radio 1	Radio 2	Radio 3
Radio Band	5 GHz L	5 GHz H	6 GHz
Admin Mode	On	On	On
Protocol/Role	a/n/ac/ax/be	a/n/ac/ax/be	ax6/be
	Advanced	Advanced	Advanced

CANCEL
Save

**Figure 28: Edit Device Group Profile (Internal Captive Portal)**

8. Optionally, you can configure settings from any of the available profile options. All APs in the device group are affected by options configured in the profile.

#### Note

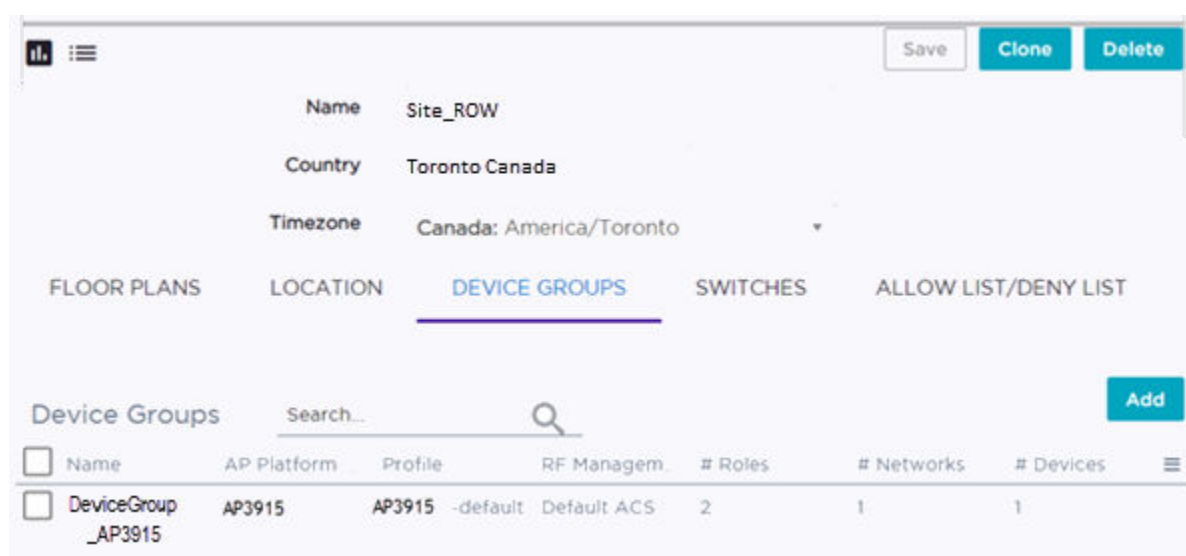
The supported profile options depend on the AP Platform definition.

9. Select **Save** to save the profile settings.

10. Select **Close** to close **DeviceGroup\_AP3915**

Currently, **Site\_ROW** has **DeviceGroup\_AP3915** with the following:

- 2 Roles
- 1 Network
- 1 Device

**Figure 29: Centralized Site with Device Group**

Next, configure adoption rules.

#### Related Links

[Creating Adoption Rules](#) on page 64

## Creating Adoption Rules

Configure a site and a device group before creating adoption rules. Adoption rules automatically assign devices to specific device groups upon registration with ExtremeCloud IQ Controller.

1. Go to **Configure > Adoption > Add**.
2. To create a rule for access points, select **AP**.
3. Select an Action.
4. Select a site and device group.
5. Specify a filter and select The following are available parameters:  
**IP Address/CIDR**

Filter the APs or switches by IP address, adopting APs into the specified device group based on their IP address. CIDR field is used along with IP address field to find the IP address range.

For switch adoption rules, specify the management IP address.

### Host Name

Filter the APs by host name, adopting APs into the specified device group based on their host name. This field matches on sub strings.

For switch adoption rules, use the system name. The full host or system name is not required for a match.

### Model

Model number on the device. This field matches on sub strings. The full model number is not required for a match.

### Serial Number

Serial number on the device. Serial number requires an *exact* string match.

#### Note

Each filter value can only be applied once to a single rule.

## New Rule

Action

Applies To

☒ AP ☐ Switch

Action

Allow

Site

Site\_ROW

Device Group

DeviceGroup\_AP3915

Filter

Add Filter

Model

+

✕

Note: same rule can only applied once to the filter

CANCEL

OK

**Figure 30: Create Adoption Rule**

6. Select **OK**.
7. From the **Adoption Rules** page, select **Save**.

All AP3915 access points will be automatically added to **DeviceGroup\_AP3915** within **Site\_ROW** upon registration with ExtremeCloud IQ Controller.

**Note**

Be aware that all devices in a device group must share the following:

- AP model number
- Configuration Profile
- RF Management Profile

For more information on adoption rules, including Pattern-Based adoption and device redirection, see the [ExtremeCloud IQ Controller User Guide](#).

66 ExtremeCloud IQ Controller v10.13.01 Deployment Guide

# Centralized Site with a AAA Network

---

[Configuring a AAA Network](#) on page 67

[Creating an Engine Rule](#) on page 68

[Creating a Policy Role](#) on page 69

[Applying a AAA Network and Role to the Device Group](#) on page 70

## Deployment Strategy

---

The following strategy outlines how to create a Centralized site with a AAA network.

1. [Add a Centralized site with a device group.](#)
2. [Configure a AAA network.](#)
3. [Work with engine rules.](#)
4. [Create a policy role.](#)
5. [Specify the network and role in the device group profile.](#)
6. [Create adoption rules.](#)

## Configuring a AAA Network

---

Using the same Centralized site: **Site\_ROW**, specify a separate tagged VLAN for the AAA Network, defining a different IP address range for the AAA Network.

### Note

You can configure more than one network on a single VLAN, but to configure a separate IP address range for the AAA Network, we will create a separate VLAN.

1. Go to **Configure > Policy > VLAN > Add** to create a new VLAN for the AAA Network. For more information, see [Specifying B@AC Network Topology](#) on page 60.
2. Go to **Configure > Networks > Add** and configure the following parameters:

#### Network Name

Test2-AAA

#### SSID

Test2-AAA

#### Status

Enable or disable the network service. Disabling the network service shuts off the service but does not delete it.

#### Auth Type

WPA2 Enterprise 802.1x/EAP

## AAA Policy

### Local On-boarding

This option is not displayed for WLAN Networks that do not require authentication or authorization. The value **Local Onboarding** refers to RADIUS requests that are directed through the ExtremeCloud IQ Controller. Local Onboarding is the default value for WLAN Networks configured for Internal Captive Portal. AAA Policy can only be configured for WLAN Networks requiring MACAUTH, External Captive Portal, or EAP.

To use AAA Policy to bypass ExtremeCloud IQ Controller, create a policy with RADIUS servers and a NAS IP address, then specify the policy here. To get started, go to **Configure > AAA Policy > Add**. For more information, see the [ExtremeCloud IQ Controller User Guide](#) or Online Help.

## Authentication Method

Default

## Default AAA Authentication Method

Local

## LDAP Configuration

None

## Default Auth Role

Quarantine

Defines the default Accept Policy for a client attempting to join the network. When an authenticated client does not meet rule conditions on an 802.1x AAA Network, the default policy role is Quarantine.

## Default VLAN

test2 (This is the VLAN we created for the AAA Network.)

3. Select **Save**.

### Note

To activate the **Scheduling** button and schedule when network services are enabled, install the Extreme Scheduler Application on ExtremeCloud IQ Controller. For more information, see the [ExtremeCloud IQ Controller User Guide](#).

Next, work with engine rules.

## Related Links

[Creating an Engine Rule](#) on page 68

## Creating an Engine Rule

Create a unique engine rule that applies the Enterprise User role upon authentication.

1. Go to **Onboard > Rules > Add** and configure the following parameters:

**Name**

test2-rule

### Rule Enabled

Select this box to enable the rule.

### Location Group

Specify the Test2-AAA Network we created.

2. Select **Enterprise User** as the Accept Policy.
3. Select **Save**.

Next, create a unique policy role that this engine rule will apply upon authentication instead of **Enterprise User**.

### Related Links

[Creating a Policy Role](#) on page 69

## Creating a Policy Role

---

You can create a policy role that will customize network access.

To create a new policy role:

1. Go to **Configure > Policy > Roles > Add** and configure the following parameters.

### Name

**myTest2-policy**

### Default Action

Set to **Deny**.

The policy rule will deny everything except for the rules we define as allowed.

2. Select the **L3 L4 Rules** section and click **New**.
3. Configure the following rules:
  - Allow traffic to subnet 0.0.0.0/0, any protocol, Port DHCP Server (68).
  - Allow traffic to subnet 0.0.0.0/0, any protocol, port Port DHCP Client (67).
  - Allow traffic to subnet 10.48.51.50/28, any protocol, any port.
  - Allow traffic to subnet 10.48.49.9/32, any protocol, any port.
4. Click **Save** to save the policy.
5. Go to **Onboard > Rules**.
6. Edit the **test2-rule** Accept Policy. Apply **myTest2-policy** instead of **Enterprise User** policy.
  - a. Highlight **test2-rule** and click .
  - b. From the Accept Policy field, select **myTest2-policy**.

**Figure 31: Engine Rule with Unique Policy**

7. Click **Save**.

Upon authentication to the network, the client reaches the engine rule **test2-rule**. Client is accepted to the network based on the unique Accept Policy **myTest2-policy**.

Next, enable **myTest2-policy** within the device group profile.

#### Related Links

[Applying a AAA Network and Role to the Device Group](#) on page 70

## Applying a AAA Network and Role to the Device Group

Each time you configure a network or specify policy roles, you must enable the network and roles within the device group.

1. Go to **Configure > Sites** and select the site.
2. Select **Device Groups** tab.
3. Select **DeviceGroup\_AP3915**.
4. Beside the Profiles field, select to edit the profile AP3915-default.
5. From the **Networks** tab, assign a radio to network **test2-AAA**.

This is the AAA network we created.

6. From the **Roles** tab, select the Accept Policy roles we have configured under the Rules Engine. Quarantine is added to the list of roles.
  - Enterprise User
  - Quarantine
  - Unregistered
  - myTest2-policy
7. Click **Save** to save the profile settings.
8. Click **Close** to close **DeviceGroup\_AP3915**.

Next, you have the option to create adoption rules for device group **DeviceGroup\_AP3915**.

#### Related Links

[Creating Adoption Rules](#) on page 64

# Mesh Point Network Configuration

---

[Mesh Point Network Settings](#) on page 73

[Configure Device Groups for Mesh Point](#) on page 73

[Advanced Configuration Profile and Mesh Device Settings](#) on page 75

[Configure Transparent Bridge](#) on page 79

## Deployment Strategy

---

The following strategy outlines how to configure a Mesh Point network:

1. Configure Mesh Point settings through the ExtremeCloud IQ Controller user interface.

### Note

- Ports on the Universal APs are labeled ETH0, ETH1. Other AP models label the ports GE1, GE2 or LAN1, LAN2. In all cases, the user interface field labels display "ETH0" and "ETH1" which are equivalent to GE1 and GE2, and LAN1 and LAN2, respectively.
- When a single interface AP is configured as a Mesh non-root AP, the single interface is used as a client port, not as an uplink.

2. Connect the Root AP to the backbone network using the AP ETH0/GE1 port.
3. Connect the non-root APs to the backbone network using the AP ETH0/GE1 port.
4. Wait for the non-root APs to receive the controller configuration.
5. Deploy the non-root APs.
6. If the wired network is bridged through the wireless mesh network, then connect the wired switch (or other device) to the non-root AP using the ETH1/GE2 port.

Take the following steps to configure Mesh Point on the ExtremeCloud IQ Controller user interface:

1. Configure a Mesh Point Network. See [Mesh Point Network Settings](#) on page 73.
2. [Configure Device Groups for Mesh Point](#) on page 73.
3. From the device group configuration Profile:
  - Specify the Mesh Point Network.
  - Specify Advanced configuration Profile settings.
  - Specify Mesh Device Settings.

Initially, configure non-root APs over wired Ethernet, connected to the Management Port. After adding an AP to a non-root mesh device group, the AP will reboot and then it will be a member of the group without the Ethernet network. (It is highly recommended to disconnect the Management Ethernet port at this time.) If you need to modify the configuration of a non-root AP after deploying in a mesh network, reconnect the AP through the Management Ethernet port and verify mesh point configuration. When a non-root AP is incorrectly configured in a mesh network, it can become stranded. To recover a stranded AP, reconnect to the Management Port through the wired Ethernet.

#### Related Links

[Mesh Point Network Settings](#) on page 73

[Configure Device Groups for Mesh Point](#) on page 73

[Advanced Configuration Profile and Mesh Device Settings](#) on page 75

## Mesh Point Network Settings

---

To configure a mesh point network, do the following:

1. Go to **Configure > Networks > Mesh Points > Add**.
2. Configure the following parameters:

#### Mesh Point Name

Name that identifies the mesh point.

#### Mesh ID

Identifies the mesh network. APs must have the same Mesh ID in order to form mesh links. APs with configured mesh points exchange beacons and the Mesh ID is checked. If a Mesh ID does not match that of the network, the beacon is dropped. If the Mesh ID does match that of the network, the AP adds an entry in the Mesh Point Neighbor Table.

The SSID is used as the Mesh ID for networks that support AP39xx access points.

#### Auth Type

A pre-shared key (PSK) is used to AES encrypt traffic traveling between Mesh Point APs. Modifying the key after a non-root AP is deployed may cause it to become stranded. Connect the non-root AP through the Ethernet port before changing the PSK.

Select **Edit Privacy** to enter the WPA2 key.

## Configure Device Groups for Mesh Point

---

Configure AP Mesh Point settings from the AP configuration Profile, which is assigned at the device group level. The Root behavior setting for the AP is determined in the configuration Profile that is assigned to the device group, but this setting can be overridden from the AP Override settings for each AP. Differentiate the AP Root behavior setting one of two ways:

- **(Best Practice)** Configure two device groups: One device group for the root AP, one device group for the non-root APs. Configure separate Profiles with the appropriate

Root behavior setting for each device group. For ease of configuration, you can copy configuration Profiles and make the necessary Root behavior changes.

- Configure one device group: From the configuration Profile, configure the Root behavior as non-root. Non-root is the correct configuration for all APs in the device group except for the one root AP. Then, override the Root behavior setting on that one root AP, configuring the designated AP as the root.

For this deployment example, we will configure two device groups: one for the Root AP and one for the non-root APs, creating two configuration Profiles.

#### Note

Mesh Point is supported on ExtremeWireless AP39xx, Wi-Fi 6 AP models. The mesh network must contain only AP39xx access points or only Wi-Fi 6 access points. You cannot combine the AP39xx platform with the Wi-Fi 6 access point platforms in a single mesh network.

To configure the device groups for Mesh Point:

1. Configure a site.

Go to **Configure > Sites > Add** and configure the following site parameters:

#### Name

**Site\_ROW**

#### Country

Select **Toronto Canada**.

This value corresponds to the licensing domain ROW.

#### Timezone

Canada: America/Toronto

2. Create two device groups for the site. One for non-root APs, one for Root APs.

All APs in a device group must share the following:

- AP model number
- Configuration Profile
- RF Management Profile

Go to **Configure > Sites** and select a site. Then, select **Device Groups > Add** and configure the following device group parameters:

#### Name

- Mesh\_AP505\_non-root
- Mesh\_AP505\_root

#### Profile

AP505-default

Select a configuration Profile that corresponds to the AP model. The configuration profile is specific to the AP model.

3. Select **OK**.

4. Select **Save** on the **Site** page to save the site and device group.
5. Repeat steps 2-4 to create a second device group for The Root access point.

The next step is to configure Advanced configuration Profile settings and Root behavior for the APs in the device group.

#### Related Links

[Advanced Configuration Profile and Mesh Device Settings](#) on page 75

## Advanced Configuration Profile and Mesh Device Settings

---

After you have configured a device group for the non-root APs and a device group for the root AP, configure the Profile settings:

- Verify configuration Profile **Advanced** settings.
- Configure Profile **Edit Mesh Device Settings**.

### Profile Advanced Settings

Verify configuration Profile **Advanced** settings:

1. Go to **Configure > Sites** and select a site.
2. Select **Device Groups**.
3. Next to the **Profile** field, select .
4. Select **Advanced**.
  - A single mesh point is supported on multiple radios for a single AP. You can use different channels for each hop of a multiple hop mesh network. This can improve air time utilization and possibly increase throughput. However, multiple hops do not improve latency, so a best practice is to keep the number of hops less than two.
  - Radio settings for the root-AP and non-root APs must match.
  - When you add or remove a mesh point from a radio, the AP will reboot.
  - Dual-band support is available with Mesh Point. When one radio is configured for Mesh Point, both radios can provide service.
  - The recommended Poll Timeout setting for non-root APs is 60 seconds.
  - Transparent Bridge — To configure a Transparent Bridge, from the ETH1 Port Function field select **Bridge**.

## Edit Mesh Device Settings

Configure Profile **Edit Mesh Device Settings**. The **Edit Mesh Device Settings** depend on the device group AP model: Wi-Fi 6 or AP39xx.

### Note

Configuration parameters you set from the configuration Profile **Mesh Points** tab apply to all APs in a device group. To override settings for a specific AP, see the AP Advanced Overrides. For more information, see the [ExtremeCloud IQ Controller User Guide](#).

1. On the Profile **Mesh Points** tab, select a mesh network from the AP radio drop-down list.

### Note

The access points are limited to one mesh point. Multiple radios can be configured for a single mesh point.

2. Select **Advanced**.

The **Edit Mesh Device Settings** dialog opens.

3. Configure the following settings:

**Table 10: Mesh Device Settings**

AP Model	Option	AP Behavior
Wi-Fi 6 AP models	Root  <b>Note:</b> Wi-Fi 6 access points can be part of the same mesh network, but they cannot participate in a mesh network with AP39xx. AP39xx access points must be a separate mesh network from the Wi-Fi 6 APs.	A root mesh point is defined as a mesh point that is connected to the WAN and provides a wired backhaul to the network. Select the root behavior of this mesh point. <ul style="list-style-type: none"> <li>• <b>Yes</b> — Mesh point is root node for this mesh network.</li> <li>• <b>No</b> — Mesh point is not a root node for this mesh network. (Additional settings display.)</li> </ul>
Wi-Fi 6 AP models	Monitor Primary Port Link	(Available for root APs) With Monitor Primary Port Link enabled, if a root AP loses connection to the backhaul, the non-root APs scan for a new root AP and the original root performs service as a non-root AP. When the original root AP restores connectivity, it resumes the role of root AP. Through the use of Automatic Channel Selection (ACS), the optimum path is restored.

**Table 10: Mesh Device Settings (continued)**

AP Model	Option	AP Behavior
Wi-Fi 6 AP models	Preferred Neighbor	(Available for non-root APs) Select the preferred Neighbor (AP name and radio) from a list of APs with a root or non-root mesh radio. When a non-root AP can see mesh beacons from more than one neighbor, this setting configures the AP to prefer one beacon over all others when choosing a path back to the root.
Wi-Fi 6 AP models	Preferred Root	(Available for non-root APs) Select the preferred root AP from a list of APs with a root mesh radio. Use this setting to balance the number of mesh points reporting to a specific root AP.
<b>Radio Settings</b>  <b>Note:</b> Dual-band support is available with Mesh Point. When one radio is configured for Mesh Point, both radios can provide service.		Radio settings for the root-AP and non-root APs must match.
Wi-Fi 6 AP models	Channel Width	Represents the desired channel width. The channel width is set for all APs in a device group. Available options include: <ul style="list-style-type: none"> <li>• Auto – Channel width is calculated automatically by the AP. It is displayed in the user interface for informational purposes only.</li> </ul>
<b>Note:</b> Path Minimum and Path Threshold are settings that refer to values in the Mesh Route Table. They are metric values determined by an algorithm that indicate when ACS scans for a better mesh point radio channel. The best route path algorithm includes elements such as hop count, data rates, RSSI, and loss rate. A perfect score is 1179.		
Wi-Fi 6 AP models	Path Minimum	The minimum root path metric value is used to evaluate the channel during the Mesh ACS scan process. Only the mesh point with a root path metric less than the minimum root path is considered a candidate mesh point that can hop to the mesh point root. Valid values are 100-20000. Default value is 1000. The lower metric value indicates a better quality mesh link to the root.

**Table 10: Mesh Device Settings (continued)**

AP Model	Option	AP Behavior
Wi-Fi 6 AP models	Path Threshold	The maximum root path metric value that determines when to evaluate the mesh point radio channel for a better path to the gateway. When the current path metric value exceeds this threshold, an ACS scan is triggered on the mesh point. Valid values are 800-65535. Default value is 1500. Setting this value below 1500 will result in more frequent channel scans.
Wi-Fi 6 AP models	Tolerance Period	This is a buffer period (in seconds) between when the metric value exceeds the Path Threshold and the scan begins. Set the number of seconds to allow the root path metric to recover before a scan begins. Valid values are 10-600. Default value is 60.
AP39xx	Root	<ul style="list-style-type: none"> <li>• <b>Yes</b> - Mesh point is root node for this mesh network.</li> <li>• <b>No</b> - Mesh point is not a root node for this mesh network.</li> </ul>
AP39xx Only	Path Selection Method	Select the method used for path selection in a mesh network. Available options include: <ul style="list-style-type: none"> <li>• Uniform – The path selection method is uniform (two paths are considered equivalent if the average value is the same for these paths). Use this method for regular infrastructure meshing.</li> <li>• SNR-Leaf – Use this method in special infrastructure cases when it is more desirable to make path decisions based on SNR than on metric values.</li> </ul>
AP39xx Only	Hysteresis Minimum Threshold	This is the minimum SNR value to consider a candidate for the next hop in a dynamic mesh network. For the AP39xx, this value maps to the Roaming Threshold value. <ul style="list-style-type: none"> <li>• 100dB to 85dB maps to Low</li> <li>• 84dB to 70dB maps to Medium</li> <li>• 69dB to 0dB maps to High</li> </ul>

## Related Links

[Configure Device Groups for Mesh Point](#) on page 73

[Mesh Point Network Settings](#) on page 73

## Configure Transparent Bridge

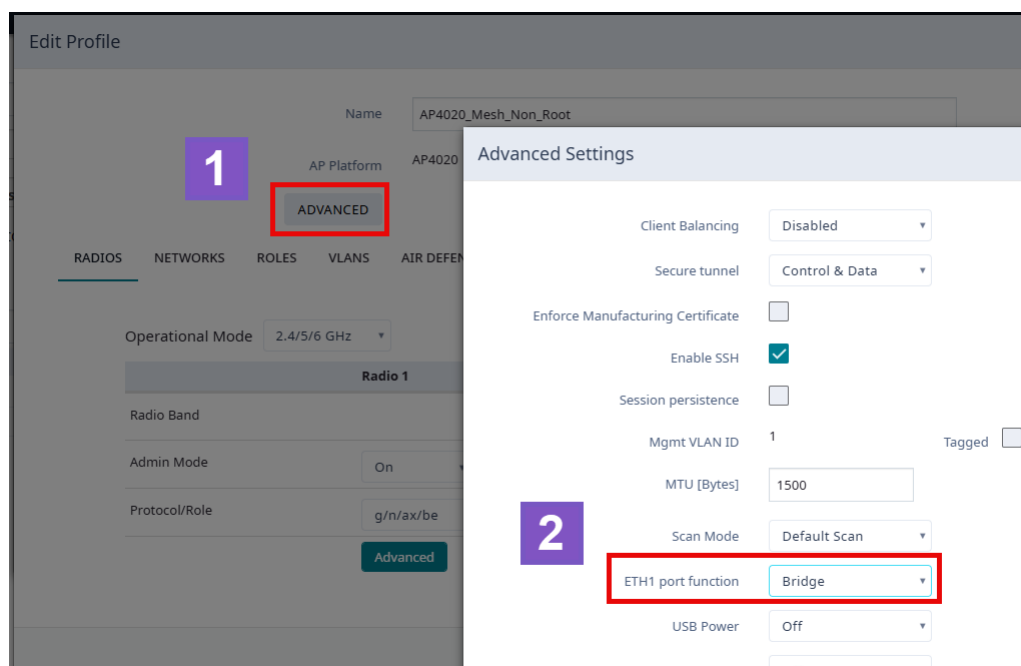
---

A Transparent Bridge enables you to expand the wireless network by interconnecting the wireless APs through wireless links in addition to the traditional method of interconnecting APs via a wired network. A Transparent Bridge deployment is ideally suited for locations where installing Ethernet cabling is too expensive or physically impossible. Transparent Bridge:

- Enables connectivity over a mesh network without requiring policy enforcement.
- Carries VLAN tagged traffic between two areas of connection: trunk ingress-trunk egress.
- Typically used for point-to-point links.

To configure Transparent Bridge:

1. Configure a Mesh Point Network. See [Mesh Point Network Settings](#) on page 73.
2. Configure two device groups: One device group for the Root AP and one device group for non-root APs. See [Configure Device Groups for Mesh Point](#) on page 73.
3. From the non-root AP device group, configure the ETH1 Port Function:
  - a. Select **Advanced** to view Advanced Profile settings.
  - b. From the ETH1 Port Function field, select **Bridge**.

**Figure 32: Configure Transparent Bridge from Device Group Configuration Profile**

#### Note

Transparent Bridge provides a mesh link between two sites without requiring policy enforcement per device. Network policy and VLAN are not configured, and the **ETH1** check box on the device group configuration Profile Networks tab is not displayed.

The Bridge port is *not* supported on access points with a single Ethernet port.

You can configure Transparent Bridge for all APs in a device group and you can override settings for one or more individual APs from the AP **Advance Settings > Override** dialog.

# Configuring an ExtremeControl Access Control Engine (NAC Server) for MBA and AAA Authentication

---

[Configuring the Access Control Engine](#) on page 82

[Network with Default Auth Role](#) on page 84

[Network with Pass-Through External RADIUS](#) on page 87

## Deployment Strategy

---

The following deployment strategy uses an Access Control Engine—that is, an external Network Access Control (NAC) server—to authenticate client sessions using MBA and AAA authentication methods. You will configure the “Use Default Auth” and the “Pass Through External RADIUS” Accept Policy actions upon successful user authentications.

For this strategy, use the following resources:

- One of the following ExtremeWireless™ access points:
  - AP3000/X
  - AP302W
  - AP305C/CX
  - AP305C-1
  - AP310i/e
  - AP310i/e-1
  - AP360i/e
  - AP4000
  - AP4000-1
  - AP4020
  - AP410i/e
  - AP410i-1
  - AP410C
  - AP410C-1
  - AP460i/e
  - AP460C/S6C/S12C
  - AP5010

- AP5020
- AP5050U/AP5050D
- AP505i
- AP510i/e
- AP510i-1
- AP560i/h
- AP3917i/e/k
- AP3916ic
- AP3915i/e
- AP3912i
- AP3935i/e
- AP3965i/e
- An Access Control Engine and ExtremeCloud IQ - Site Engine to manage and configure the Access Control Engine.

## Configuring the Access Control Engine

Use this procedure to configure the Access Control Engine (NAC server):

1. Log in to ExtremeCloud IQ - Site Engine.
2. Add the Access Control Engine (NAC server) and the ExtremeCloud IQ Controller esa0 interface as devices to be managed by ExtremeCloud IQ - Site Engine.
  - Go to **Control > Access Control > All Engines**.
  - Add the Access Control Engine to be managed and configure the server settings.
  - Go to **Control > Access Control > Engines** and select the Engine Group to which you assigned the Access Control Engine.
  - Go to **Switches > Add Switch**, then select the ExtremeCloud IQ Controller esa0 interface and configure the following parameters:
    - **Primary Engine:** Select the Access Control Engine (NAC server).
    - **RADIUS Attributes to Send**

Choose a RADIUS Attribute Configuration from the menu. You can add a new RADIUS Attribute Configuration or edit an existing one. In either case, enter the following in the Attribute field:

- Filter-Id=%FILTER\_NAME%
- Filter-Id=Enterasys:version=1:%MANAGEMENT%policy=%POLICY\_NAME%
- Login-LAT-Port=%LOGIN\_LAT\_PORT%
- Service-Type=%MGMT\_SERV\_TYPE%

### Note

The Attribute Configuration ensures that ExtremeWireless APs function with the Access Control Engine.

RADIUS Attributes to Send:	CaroTest
RADIUS Accounting:	<b>New...</b>
Message-Authenticator Attribute:	<b>Manage...</b>
Message-Authenticator Attribute:	None
Management RADIUS Server 1:	CaroTest

**Figure 33: Edit RADIUS Attribute Configuration**

Add Switches to Access Control Engine Group: Default

Add Device

My Network (2 devices)

All Devices (2 devices)
Grouped By (2 devices)
Extended Bridges (0 devices)
Wireless Controllers (0 devices)

Switch Type: Layer 2 Out-Of-Band
Primary Engine: None
Secondary Engine: None
Auth. Access Type: Network Access
Virtual Router Name:
RADIUS Attributes to Send: CaroTest
RADIUS Accounting: Disable
Message-Authenticator Attribute: Require
Management RADIUS Server 1: None
Management RADIUS Server 2: None
Network RADIUS Server: None
Policy Enforcement Point 1: None
Policy Enforcement Point 2: None

Edit RADIUS Attribute Configuration
Name: CaroTest
Enable Port Link Control: ☐
Attributes:
Substitutions:
Filter-Id=%FILTER\_NAME%
Filter-Id=Enter%version=1-%MANAGEMENT%policy=%POLICY\_NAME%
Login-LAT-Port=%LOGIN\_LAT\_PORT%
Service-Type=%MGMT\_SERV\_TYPE%

**Figure 34: RADIUS Attributes Configuration**

3. Save the RADIUS Attribute Configuration, then select from the **RADIUS Attributes to Send** drop-down list.
4. Select **Save**.
5. Go to **Control > Configuration > AAA > Local Password Repository > Default**.
6. Add a new user.  
Select **Add** and configure the following parameters:
  - Display Name
  - Username
  - Password
7. Select **Save**.
8. Go to **Control > Access Control > Group Editor > End-System Groups**.
9. Add a new **End-System Group**.  
Add a new MAC entry for each MAC address of each client that should be successfully authenticated.
10. Select **Save**.
11. Go to **Control > Access Control > Configuration > Configurations > Default > Rules**.
12. Add a new rule.  
From the End-System Group drop-down list, select an End-System Group that you previously created.

13. In the **Profile** drop-down list, select **Default NAC Profile**.

**Note**

Assuming no prior configuration changes have been made to the Default NAC Profile, it will send an *Enterprise User* Filter-ID.

14. Save the rule and move it up the list, just after the **Assessment Warning** rule.
15. Enforce the NAC engine.
16. Once the Enforce is successful, close the window.

## Network with Default Auth Role

---

The following procedure outlines how to configure a network and associate it with a Default Auth Role accept policy. The following network types are described:

- MBA Network
- AAA Network

### Related Links

[Configuring an MBA Network](#) on page 84

[Configuring a AAA Network](#) on page 85

## Configuring an MBA Network

Use this procedure to create the MBA network associated to a Pass-thru External RADIUS accept policy.

1. Configure a RADIUS server for AAA authentication.
  - Log in to ExtremeCloud IQ Controller and go to **Onboard > AAA > Radius Server** and add a new RADIUS server.
  - Configure the following parameters:

**Radius Server IP Address**

Add the Access Control Engine (NAC server) IP address.

**Shared Secret**

Provide the Access Control Engine Shared Secret.

**Note**

To find the Shared Secret of the Access Control Engine, log in to ExtremeCloud IQ Site Engine and go to:

**Control > Access Control > Configuration > Global and Engine Settings > Engine Settings.**

2. Create a new network.
  - Enable **MAC-based authentication (MBA)** and choose an appropriate MBA Timeout Role.
  - Clear the **Authenticate Locally for MAC** check box.
  - Choose **RADIUS** as the Authentication Method and select the Access Control Engine added in Step 1 as the Primary RADIUS.

- Select a Default VLAN.
  - Click **Save**.
3. Add a new rule.
    - From ExtremeCloud IQ Controller, navigate to **Onboard > Rules**.
    - Click **Add**.
    - In the Location Group drop-down menu, select **Network: <name of your network>**.
    - From the Accept Policy field:
      - To configure a Default Auth Role Policy: select **Use Default Auth Role**.
      - To configure a Pass-thru External RADIUS Accept Policy: select **Pass Through External RADIUS**.
    - Save the rule.
  4. Assign the network created previously and its Default Auth Role to a site and save. Take the following steps:
    - Go to **Configure > Sites** and select a site.
    - Click the **Device Groups** tab and select a device group.
    - Beside the Profile field, click  to edit the device group profile.
    - Go to the **Networks** tab and select the configured network.
    - Go to the **Roles** tab and select the configured Default Auth Role.

Finally, associate clients to the SSID of the network. The Access-Request is sent to the ExtremeCloud IQ Site Engine Access Control Engine. The Access Control Engine matches the MAC address of the user with one of the MAC addresses in the [End-System Group](#) (that was created earlier) and sends an Access-Accept with a Filter-ID *Enterprise User*. The ExtremeCloud IQ Controller applies the *Enterprise User* Role instead of the Default Auth Role that was configured under Network Settings.

#### Note

The *Enterprise User* role must exist on ExtremeCloud IQ Controller and must be assigned to the same device group as the client in order to be applied.

## Configuring a AAA Network

To create a AAA network associated to a Pass-thru External RADIUS Accept Policy. Take the following steps:

### On ExtremeCloud IQ Controller :

Use the IP address of the Access Control Engine—that is, the Network Access Control (NAC) server—as the primary RADIUS server.

1. Configure a RADIUS server for AAA authentication.
  - Log in to ExtremeCloud IQ Controller and go to **Onboard > AAA > Radius Server** and add a new RADIUS server.
  - Configure the following parameters:

#### Radius Server IP Address

Add the Access Control Engine IP address.

### Shared Secret

Provide the Access Control Engine Shared Secret.

#### Note

To find the Shared Secret of the Access Control Engine, log in to ExtremeCloud IQ Site Engine and go to:

**Control > Access Control > Configuration > Global and Engine Settings > Engine Settings.**

2. Create a new network.

Configure the following parameters:

#### Auth Type

WPA2 Enterprise w/ RADIUS

#### Authentication Method

RADIUS

#### Primary RADIUS

IP Address of the External NAC added in Step 1.

#### Default Auth Role

Select a role other than *Enterprise User*.

#### Default VLAN

Select a Default VLAN. B@AP *VLAN ID*

#### Note

Both B@AP and B@AC are supported for NAC.

3. Select **Save**.

4. Create a policy rule.

Go to **Onboard > Rules** and configure the following parameters:

#### Location Group

Network: *<name of your network>*

#### Accept Policy

- To configure a Default Auth Role Policy, select **Use Default Auth Role**.
- To configure a Pass-Through External RADIUS Accept Policy, select **Pass Through External RADIUS**.

5. Select **Save**.

**On ExtremeCloud IQ Site Engine:**

6. Go to **Control > Access Control > Configuration > Configurations > Default > Rules**

7. Edit the rule you created on ExtremeCloud IQ Controller [here](#).

Configure the following parameters:

#### Authentication Method

802.1x

#### End-System Group

Any

8. Select **Save** and enforce the Access Control Engine.

**On ExtremeCloud IQ Controller:**

9. Assign the network created previously and its Default Auth Role to a site and save.

- Go to **Configure > Sites** and select a site.
- Select the **Device Groups** tab and select a device group.
- Beside the Profile field, select  to edit the device group profile.
- Go to the **Networks** tab and select the configured network.
- Go to the **Roles** tab and select the configured Default Auth Role.

Associate clients to the SSID of the Network, when prompted for the username and password, use the username and password created with the [New User](#). The external NAC server matches the rule you created under [New Rule](#) and upon successful authentication sends an Access-Accept and a Filter-ID *Enterprise User*. The ExtremeCloud IQ Controller Access Control engine applies the *Enterprise User* Role instead of the Default Auth Role that was configured under Network Settings.

**Note**

The *Enterprise User* role must exist on ExtremeCloud IQ Controller and must be assigned to the same device group as the client in order to be applied.

## Network with Pass-Through External RADIUS

The following procedure outlines how to configure a network and associate it with a Pass-Through External RADIUS accept policy. The following network types are described:

- MBA Network
- AAA Network

### Related Links

[Configuring an MBA Network](#) on page 84

[Configuring a AAA Network](#) on page 85

## Configuring an MBA Network

Use this procedure to create the MBA network associated to a Pass-thru External RADIUS accept policy.

1. Configure a RADIUS server for AAA authentication.
  - Log in to ExtremeCloud IQ Controller and go to **Onboard > AAA > Radius Server** and add a new RADIUS server.
  - Configure the following parameters:

**Radius Server IP Address**

Add the Access Control Engine (NAC server) IP address.

**Shared Secret**

Provide the Access Control Engine Shared Secret.

**Note**

To find the Shared Secret of the Access Control Engine, log in to ExtremeCloud IQ Site Engine and go to:

**Control > Access Control > Configuration > Global and Engine Settings > Engine Settings.**

2. Create a new network.

- Enable **MAC-based authentication (MBA)** and choose an appropriate MBA Timeout Role.
- Clear the **Authenticate Locally for MAC** check box.
- Choose **RADIUS** as the Authentication Method and select the Access Control Engine added in Step 1 as the Primary RADIUS.
- Select a Default VLAN.
- Click **Save**.

3. Add a new rule.

- From ExtremeCloud IQ Controller, navigate to **Onboard > Rules**.
- Click **Add**.
- In the Location Group drop-down menu, select **Network: <name of your network>**.
- From the Accept Policy field:
  - To configure a Default Auth Role Policy: select **Use Default Auth Role**.
  - To configure a Pass-thru External RADIUS Accept Policy: select **Pass Through External RADIUS**.
- Save the rule.

4. Assign the network created previously and its Default Auth Role to a site and save. Take the following steps:

- Go to **Configure > Sites** and select a site.
- Click the **Device Groups** tab and select a device group.
- Beside the Profile field, click  to edit the device group profile.
- Go to the **Networks** tab and select the configured network.
- Go to the **Roles** tab and select the configured Default Auth Role.

Finally, associate clients to the SSID of the network. The Access-Request is sent to the ExtremeCloud IQ Site Engine Access Control Engine. The Access Control Engine matches the MAC address of the user with one of the MAC addresses in the [End-System Group](#) (that was created earlier) and sends an Access-Accept with a Filter-ID *Enterprise User*. The ExtremeCloud IQ Controller applies the *Enterprise User* Role instead of the Default Auth Role that was configured under Network Settings.

**Note**

The *Enterprise User* role must exist on ExtremeCloud IQ Controller and must be assigned to the same device group as the client in order to be applied.

## Configuring a AAA Network

To create a AAA network associated to a Pass-thru External RADIUS Accept Policy. Take the following steps:

### On ExtremeCloud IQ Controller :

Use the IP address of the Access Control Engine—that is, the Network Access Control (NAC) server—as the primary RADIUS server.

#### 1. Configure a RADIUS server for AAA authentication.

- Log in to ExtremeCloud IQ Controller and go to **Onboard > AAA > Radius Server** and add a new RADIUS server.
- Configure the following parameters:

##### Radius Server IP Address

Add the Access Control Engine IP address.

##### Shared Secret

Provide the Access Control Engine Shared Secret.

##### Note

To find the Shared Secret of the Access Control Engine, log in to ExtremeCloud IQ Site Engine and go to:

**Control > Access Control > Configuration > Global and Engine Settings > Engine Settings.**

#### 2. Create a new network.

Configure the following parameters:

##### Auth Type

WPA2 Enterprise w/ RADIUS

##### Authentication Method

RADIUS

##### Primary RADIUS

IP Address of the External NAC added in Step 1.

##### Default Auth Role

Select a role other than *Enterprise User*.

##### Default VLAN

Select a Default VLAN. B@AP *VLAN ID*

##### Note

Both B@AP and B@AC are supported for NAC.

#### 3. Select **Save**.

#### 4. Create a policy rule.

Go to **Onboard > Rules** and configure the following parameters:

##### Location Group

Network: *<name of your network>*

### Accept Policy

- To configure a Default Auth Role Policy, select **Use Default Auth Role**.
- To configure a Pass-Through External RADIUS Accept Policy, select **Pass Through External RADIUS**.

5. Select **Save**.

**On ExtremeCloud IQ Site Engine:**

6. Go to **Control > Access Control > Configuration > Configurations > Default > Rules**

7. Edit the rule you created on ExtremeCloud IQ Controller [here](#).

Configure the following parameters:

#### Authentication Method

802.1x

#### End-System Group

Any

8. Select **Save** and enforce the Access Control Engine.

**On ExtremeCloud IQ Controller:**

9. Assign the network created previously and its Default Auth Role to a site and save.

- Go to **Configure > Sites** and select a site.
- Select the **Device Groups** tab and select a device group.
- Beside the Profile field, select  to edit the device group profile.
- Go to the **Networks** tab and select the configured network.
- Go to the **Roles** tab and select the configured Default Auth Role.

Associate clients to the SSID of the Network, when prompted for the username and password, use the username and password created with the [New User](#). The external NAC server matches the rule you created under [New Rule](#) and upon successful authentication sends an Access-Accept and a Filter-ID *Enterprise User*. The ExtremeCloud IQ Controller Access Control engine applies the *Enterprise User* Role instead of the Default Auth Role that was configured under Network Settings.

#### Note

The *Enterprise User* role must exist on ExtremeCloud IQ Controller and must be assigned to the same device group as the client in order to be applied.

# Manage RADIUS Servers for User Authentication

---

[RADIUS Settings](#) on page 92

[Advanced RADIUS Settings](#) on page 93

[Configure a Pass Through Rule](#) on page 95

Configure a list of RADIUS servers to authenticate users of ExtremeCloud IQ Controller.

1. Go to **Administration > Accounts > RADIUS**.
2. To add a RADIUS server to the Authentication Order, under **Authentication Order**, select **Add**.  
Order the servers as Local first and RADIUS second until you have tested the RADIUS server.
3. To add the properties of the RADIUS server, under **RADIUS Servers**, select **Add**.  
Select the **IP Address** field to display a list of available RADIUS servers. Select the RADIUS server row to add or delete a RADIUS server.

## Note

CHAP is the default authentication method used by ExtremeCloud IQ Controller. When configuring integration with ExtremeControl™ specify CHAP on ExtremeControl.

4. Select the **Test** button to test your server connection.  
Make sure the test completes successfully.
5. With the server order still Local first and RADIUS second, log in with your Active Directory user name and password.  
If this fails, make sure your Remote Access Policy is returning the required Service-Type of *Administrative*.

## Note

To allow ExtremeCloud IQ Controller to accept the RADIUS Attributes coming from the External authentication server, configure a Pass Through External RADIUS Rule. Go to **OnBoard > Rules**.

## Related Links

[RADIUS Settings](#) on page 92

[Advanced RADIUS Settings](#) on page 93

[Configure a Pass Through Rule](#) on page 95

## RADIUS Settings

---

Configure the following parameters, and then select **Save**.

### Peer Discovery (RFC 7585) Enabled

Select this option to enable peer discovery.

Peer Discovery uses the Network Access Identifier (NAI) in the UserName attribute of the RADIUS packet to dynamically discover the RADIUS server using DNS.

It is supported for Secure(TLS) servers only; therefore, Peer Discovery defaults to the **Type** value = Secure. Both the server IP address and port values are dynamically discovered. The port is usually TCP 2083.

### Type

Select between **Standard** (UDP) or **Secure** (RADSEC) protocol.

RADSEC supports RADIUS transactions conducted securely over TCP and TLS (RFC 6614). RADSEC is not supported with Local Onboarding, and it is not available with ADMIN access.

### Server Address

The RADIUS server address. This value cannot be changed.

### Port

- A User Datagram Protocol (UDP) port number used for client authentication. UDP needs only one port for full-duplex, bidirectional traffic. Select a UDP port number for standard protocol security.
- For a secure RADSEC protocol, use port **2083** This is the default port.

### Trust Point

Refers to the certificate file required for the secure RADSEC protocol. When a secure RADSEC protocol is configured, the certificate file of the Access Network Provider (ANP) and its private key must be specified, and the CA must also be specified to authenticate the peer's certificate. Select from the list of configured Trust Points. For information about configuring Trust Points, see Trust Points in the [ExtremeCloud IQ Controller User Guide](#).

### Retries

Determines the number of times ExtremeCloud IQ Controller will attempt to authenticate an end user.

For Local Onboarding, use the **Retries** and **Timeout** values with the **RADIUS Server Health Check** parameters to detect RADIUS servers that are not responding and fail over to a second server if necessary. When Local Onboarding bypassed is enabled, all RADIUS requests are sent to one RADIUS server until it fails; then, the next RADIUS server is used.

### Timeout

Determines a timeout value, in seconds, for the RADIUS server connection.

### Status Server Request Timeout

Status Requests are sent by the RADIUS client to query the status of the RADIUS server. The Status Request Timeout is the period between two successive status requests. Status requests are only sent when the RADIUS server has stopped responding to the Access Request with an Access Response.

### Shared Secret

The password that is used to validate the connection between the client and the RADIUS server.

For RADSEC, **radsec** is the default password.

### Mask

Determines if the Shared Secret or password value is displayed on the user interface. Enable Mask to display dots in place of the Shared Secret or password value. To display the password characters, clear the **Mask** check box.

## Advanced RADIUS Settings

For information about advanced RADIUS configuration settings, see the following table:

**Table 11: RADIUS Server Advanced Settings**

Field	Description
Username Format	Determines if the domain name will be included in the username when proxying a request to the backend RADIUS server. Valid values are: <ul style="list-style-type: none"><li>Strip Domain Name (default) - Select this option unless the backend RADIUS server requires the domain name to be included.</li><li>Keep Domain Name - Using this option with a Microsoft IAS or NPS server, may cause the server to timeout. Therefore, use an advanced AAA configuration. With a AAA configuration, only requests for known domains are sent to the backend RADIUS server. Unknown domains are processed locally and rejected.</li></ul>
Require Message-Authenticator	Protect against spoofed Access-Request messages and RADIUS message tampering with this attribute. The Require Message-Authenticator provides additional security when using PAP and CHAP security protocols for authentication. EAP uses the Message Authenticator attribute by default.
Health - Use Server Status Request	Use Server-Status RADIUS packets, as defined by RFC 5997, to determine if the backend RADIUS server is running.

**Table 11: RADIUS Server Advanced Settings (continued)**

Field	Description
Health - Use Access Request	Use an access request message to determine if the RADIUS server is running. The request uses a username and password. This method looks for any response from the server. The username and password do not need to be valid. A negative response will work. However, the username/password fields are provided to prevent rejects from being logged in the backend RADIUS server.
Check Interval	Determines the wait time between checks to see if the RADIUS server is running.  <b>Note:</b> This is only applicable if the Server-Status request or Access request methods are used.
Number of Answers to Alive	Determines the number of times the RADIUS server must respond before it is marked as alive.  <b>Note:</b> This is only applicable if the Server-Status request or Access request methods are used.
Revive Interval	Determines the wait time before allowing requests to go to a backend RADIUS server, after it stops responding.  <b>Note:</b> Use this option only when there is no other way to detect the health of the backend RADIUS server. If Server-Status requests option and Access request option are not supported by the RADIUS server, then use this option.
Require Message-Authenticator	When enabled, the message-authenticator attribute value pair is included in the packet from the RADIUS server.
Health — Use Server Status Request	Determines if the Server Status Request is used to determine RADIUS server health upon recovery after the server has gone down. This is RADIUS status code point 12 from RFC5997.
Health — Use Access Request	Determines if the Server Access Request is used to determine RADIUS server health upon recovery after the server has gone down. This is access request code point 1 from RFC2865 with the user name/password set to <code>fakeuser/fakepasswd</code> .

## Related Links

[RADIUS Settings](#) on page 92[Manage RADIUS Servers for User Authentication](#) on page 91

## Configure a Pass Through Rule

---

To allow ExtremeCloud IQ Controller to accept the RADIUS Attributes coming from the External authentication server, configure a Pass Through External RADIUS Rule.

1. From ExtremeCloud IQ Controller, go to **Onboard > Rules**.
2. Select **Add**.
3. In the **Location Group** drop-down menu, select **Network: <name of your network>**.
4. From the Accept Policy field:
  - To configure a Default Auth Role Policy: select **Use Default Auth Role**.
  - To configure a Pass-thru External RADIUS Accept Policy: select **Pass Through External RADIUS**.
5. Save the rule.

### Related Links

[Manage RADIUS Servers for User Authentication](#) on page 91

# External Captive Portal on a Third-Party Server

---

[Firewall Friendly External Captive Portal Flow of Events](#) on page 97

[Configure the Firewall](#) on page 99

[Configure an External Captive Portal](#) on page 99

[Understand Processing Performed by the ECP](#) on page 100

[Approve the Client](#) on page 111

[Compose the Redirection Response Sending the Browser back to the Appliance](#) on page 112

ExtremeCloud IQ Controller supports integration with an External Captive Portal (ECP) on a third-party server.

An ECP is a web server that hosts a site that allows users to authenticate to the network. When the web server is not hosted on ExtremeCloud IQ Controller, the captive portal is considered a third-party ECP. ExtremeCloud IQ Controller intercepts and redirects the user's HTTP messages to the ECP web server.

ECP authentication involves filtering traffic of unauthenticated clients. When the client sends HTTP traffic, its browser is redirected to a website where the client's user can authenticate. The website is referred to as an ECP because it is located outside ExtremeCloud IQ Controller (which also offers an 'internal' captive portal). The ECP authenticates the user in whatever way it sees fit, and then tells ExtremeCloud IQ Controller or the AP whether the user is authenticated and what policy to apply to the user's session.

All interactions with the ECP are initiated by the user. The enterprise allows staff and guests to egress through port 80 on the firewall to use the third-party ECP.

We will discuss how to configure and program the ECP to interact with ExtremeCloud IQ Controller. This includes details about the message sequence that occurs when a client authenticates through an ECP. The following authentication flows are supported:

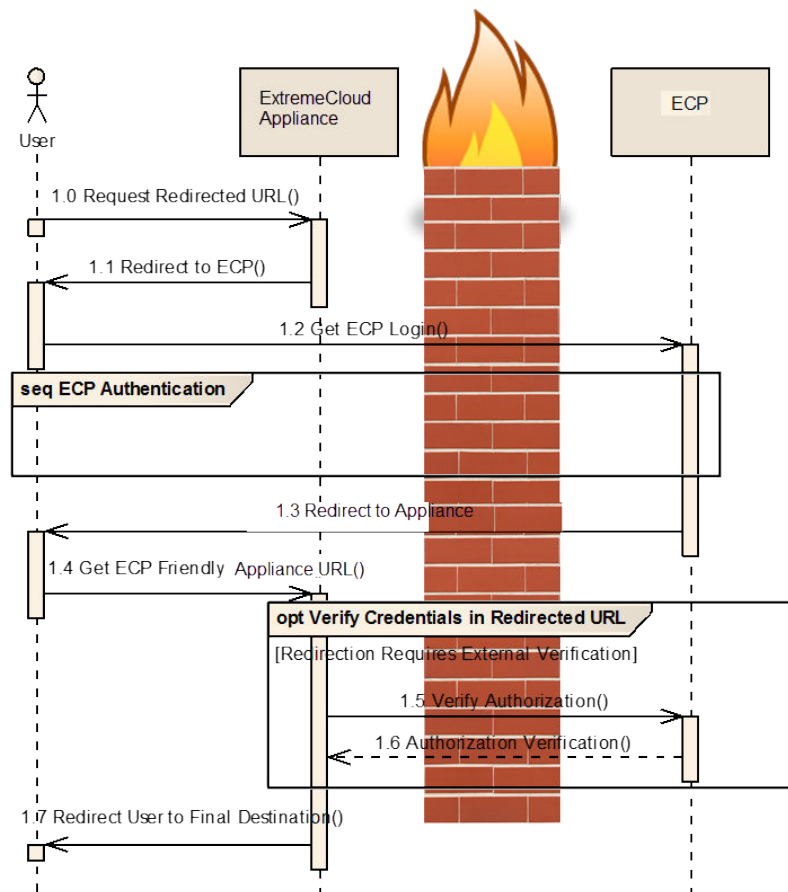
- A simplified flow in which ExtremeCloud IQ Controller accepts instructions from the ECP relayed through the client web browser.
- A more complex flow in which ExtremeCloud IQ Controller invokes RADIUS authentication to confirm the apparent authentication status of the client.

## Firewall Friendly External Captive Portal Flow of Events

Typically, the third-party server is on the other side of a firewall from ExtremeCloud IQ Controller. Integrating with a third-party server through a firewall is illustrated in [Figure 35](#) on page 97. The main participants in the deployment scenario are:

- The client being authenticated ('user').
- The ExtremeCloud IQ Controller that manages the AP that the user is communicating through.
- The firewall between the user and ExtremeCloud IQ Controller on one side and the ECP on the other.
- The ECP that performs the actual authentication.

**Figure 35: Firewall Friendly ECP Event Flow with ExtremeCloud IQ Controller**

### FF-ECP on ExtremeCloud IQ Controller

The following numbered list corresponds to the numbers illustrated in [Figure 35](#) on page 97.

**1.0** - When the user sends HTTP traffic, ExtremeCloud IQ Controller spoofs the destination web server.

**1.1** - Traffic is redirected to the ECP. ExtremeCloud IQ Controller tells the client's browser that the resource it is requesting has temporarily been moved to another server (the ECP) .

ExtremeCloud IQ Controller adds parameters to the redirection, for example: the user's MAC address, the BSSID, or AP location, and AP Ethernet MAC. All available parameters are encoded into the URL request. The client's browser typically follows the redirection automatically. The redirection contains the query parameters added by ExtremeCloud IQ Controller.

**1.2** - Because the ECP is located on a third-party server, the user's request must be forwarded through the enterprise firewall. Most companies allow requests for port 80 to pass through the firewall. Typically, the firewall also serves as a Network Address Translation (NAT). The NAT records the state of the connection, replaces the IP address in the request, and forwards it to the ECP.

When the ECP receives the redirected request, it typically replies with a web page. The client's browser sends subsequent requests to the ECP to retrieve additional content needed to render the page. If NAT is present, and the firewall allows it, the client establishes direct connection with the ECP web server, which serves the user experience and any necessary transactions related to the captive portal experience (including login, credentials collection, and validation).

ExtremeCloud IQ Controller is not involved in this interaction, except to forward traffic between the ECP and the client. The interaction can be as simple or complex as necessary (represented by the box labeled *seq ECP Authentication*).

**1.3** - The ECP changes the client's authentication state and role. Once the server completes the captive portal workflow, the server responds to the client, instructing the client to redirect to ExtremeCloud IQ Controller. The status of the ECP authentication (and possibly credentials needed to have ExtremeCloud IQ Controller perform final authentication of the registering client) are encoded within the response message. You can display a set of terms and conditions on the ECP web page that the user must accept before a more liberal access control role is assigned.

**1.4** - The client's browser usually follows the redirection URI automatically. Assuming the URI passes basic validation, the flow proceeds in one of two ways: If the URI contains a signature (secure hash) and the hash is verified by ExtremeCloud IQ Controller, the appliance accepts the user as authenticated. If the URI contains the name of an access control role defined on ExtremeCloud IQ Controller, it applies that role to all traffic that the client sends subsequently.

**1.5 and 1.6** - If the URI is unsigned and contains a user name and password, then ExtremeCloud IQ Controller attempts to authenticate the user against a RADIUS server. The WLAN Service that redirects to the ECP must have at least one RADIUS server configured for authentication or an error is reported.

(Optional) If the ECP returns the credentials of the registered client (with the expectation that the appliance will perform final user authentication based on those parameters), the administrator can configure ExtremeCloud IQ Controller with the address and the shared secret of at least one RADIUS authentication server.

Instructions on how to configure a RADIUS server for a network using captive portal authentication is documented in the *ExtremeCloud IQ Controller User Guide* located in the [Extreme Networks documentation portal](#).

The response from the RADIUS server may also contain attributes, such as maximum session duration, the VLAN to which the client's traffic is assigned, and the name of an access control role to apply to the traffic the client sends subsequently. If the attributes in the response are valid, ExtremeCloud IQ Controller applies them to the user session.

If no specific role is returned by the RADIUS server, then ExtremeCloud IQ Controller applies the Authorized role that is defined in the network configuration.

Once the user is authenticated, it is assigned to a new role that does not redirect its HTTP traffic to the ECP. The client's assigned role is enforced and access is granted or restricted based on the rules defined in the Policy role. Because this is a function of the role that the client gets assigned to, it is up to the ExtremeCloud IQ Controller administrator to define the authenticated role appropriately. The administrator can configure ExtremeCloud IQ Controller to steer the client back to the initially intended URL, or redirect the client to a specific URL.

**1.7** - Assuming the client is authenticated, it has internet access to the extent allowed by the authenticated role to which it is assigned.

---

## Configure the Firewall

Configure the firewall to enable clients that are behind the firewall to forward traffic to port 80 destination on the insecure side of the firewall. Most sites configure this behavior by default. A firewall friendly ECP can require the firewall to allow ExtremeCloud IQ Controller to forward RADIUS requests (UDP) to an external server (typically at port 1812).

---

## Configure an External Captive Portal

The External Captive Portal (ECP) is, essentially, a web server that runs an application allowing clients to change their authentication state, by providing credentials, credit card details, demographic information about themselves or acknowledging terms and conditions. The application can be written in any language the ECP provider chooses. The ExtremeCloud IQ Controller web applications are implemented in PHP, but they will interact with any programming language or library on the ECP or client that can generate valid HTTP.

If the ECP expects the controller to sign redirection responses, it is critical that the real time clocks on ExtremeCloud IQ Controller and the ECP are synchronized. Signed redirection responses include timestamps to protect against replay attacks. Trust the redirection responses only for a limited period of time.

The easiest way to do this is to configure both ExtremeCloud IQ Controller and the ECP to use Network Time Protocol (NTP) to manage the clock. The time zone needs to be set correctly, both on the ECP and on the appliance. On ExtremeCloud IQ Controller, go to **Administration > System > Network Time** to configure NTP.

The timestamps in signed redirection responses are in UTC (Coordinated Universal Time). There is no need for ExtremeCloud IQ Controller to know the ECP's time zone and no need for the ECP to know the appliance's time zone.

The signing algorithm is a slight variation on Amazon Web Service's (AWS) algorithm for signing requests using query string parameters. At this time AWS makes an SDK available that includes implementations of the signing algorithms in several different languages (notably Java and PHP). It may be helpful to obtain and use this SDK rather than re-implement the signing algorithm from scratch.

## Understand Processing Performed by the ECP

---

The ECP must receive HTTP/HTTPS redirection from ExtremeCloud IQ Controller, provide means for a client to become authorized, and finally redirect the user back to a web server on ExtremeCloud IQ Controller.

The script on the ECP that receives redirected requests has two responsibilities:

- Parse the redirection URL and preserve critical parameters for future use.
- Compose the web page that the user fills in to log into the network.

## The Redirection URL Sent from ExtremeCloud IQ Controller

The request for the login page is in the form of an HTTP/HTTPS `GET` request. All the arguments to the request are passed as query strings appended to the URL. Typically, the web server or the back-end runtime system will parse the query strings and make them available to the back-end scripts.

The parameters that are described in [Table 12](#) on page 101 are included in the URL statement sent from ExtremeCloud IQ Controller. The following parameters are required to be included in the return statement to ExtremeCloud IQ Controller:

- wlan
- token
- role
- user name
- password

Additional parameters are provided optionally for reporting purposes.

**Table 12: Parameters Available on the Redirection URL from ExtremeCloud IQ Controller to the ECP**

Parameter Name	Parameter Value	Required	Notes
ap		No	The AP Name to which the authenticating user has associated.
bssid	Alphanumeric String	No	The BSSID to which the authenticating client has associated. The BSSID is a MAC address belonging to the AP to which the client associated. The BSSID is in the format of six hex digits. The hex digits are "0123456789abcdef". An example BSSID could be "00026fe9b568". This is the same value that would be included in the Called-Station-ID field of a RADIUS Access-Request sent on behalf of this client.
ssid	A character string up to 32 bytes long	No	The SSID (Service Set Identifier) to which the client associated. ASCII-encoded hex string.
dest	Alphanumeric string	No	This is the original URL that the client's browser was trying to receive when the request was redirected. The string is URI-encoded. For example, slashes in the URL are replaced by "%2F".
hwc_ip	Numeric String	No	<p>This is the IP address to which clients should be redirected to complete authentication. Typically, an appliance ends up with many IP addresses, but only one of them will map to the WLAN service's ECP implementation.</p> <p><b>Note:</b> This address may not be accessible directly by the ECP. However, it will be accessible to the client that is being authenticated.</p> <p>This attribute appears in the redirection response from the appliance. A sample hwc_ip address is "10.10.21.6".</p>
hwc_port	ASCII-encoded numeric string	No	<p>This the port on the appliance interface to which the client should be redirected. If ECP support is configured for HTTP then the hwc_port will be "80", otherwise it will be "443".</p> <p>This attribute appears in the redirection response from the appliance.</p>

**Table 12: Parameters Available on the Redirection URL from ExtremeCloud IQ Controller to the ECP (continued)**

Parameter Name	Parameter Value	Required	Notes
mac	ASCII-encoded hex string	No	The MAC address of the client that is being authenticated. A client could have multiple MAC addresses. This MAC address is the MAC address of the client's wireless interface that it used to associate to the wireless network. The client MAC address is in the format of six hex digits. The hex digits are "0123456789abcdef". An example "mac" could be "0023149032a8". This is the same value that would be included in the Calling-Station-ID field of a RADIUS Access-Request sent on behalf of this client.
role	Alphanumeric String	Yes	The name of the access control role to which the authenticating client is assigned at the moment of redirection. A best practice is to use the ExtremeCloud IQ Controller default roles.
sn	ASCII-encoded hex string	No	The serial number of the AP to which the client being authenticated associated. The serial number identifies the AP. It is assigned to the AP at manufacturing time. The serial number is a sequence of hex digits with the 'alphabetic' characters in lower case. "12b2694560000000" is an example of an AP serial number.
token	Alphanumeric String	Yes	An identifier for the user's wireless session hosted on the appliance that performed the redirection.
vlan	ASCII-encoded decimal number	No	The VLAN ID of the VLAN/topology to which the client is assigned at the moment of authentication. The VLAN ID is a number in the range 1 to 4094. The VLAN ID is the containment VLAN of the default action of the role to which the authenticating client is assigned. A role's default action does not have to be "contain to VLAN". If the default action is not "Contain to VLAN" then this attribute will be empty or not present.
vns	Alphanumeric String	No	The name of the Virtual Network Service (VNS) on which the client is authenticating. In ExtremeCloud IQ Controller, this value is treated as the ssid-name.

**Table 12: Parameters Available on the Redirection URL from ExtremeCloud IQ Controller to the ECP (continued)**

Parameter Name	Parameter Value	Required	Notes
wlan	ASCII-encoded decimal string	Yes	An internal identifier for the WLAN service on which the client is authenticating. The <code>wlan</code> attribute must be present in all redirection responses (and redirected requests) sent by the appliance. The ECP must return the <code>wlan</code> attribute in the redirection back to the appliance that it sends to the authenticating client's browser.
X-Amz-Algorithm	Alphanumeric String	No	The identifier for the algorithm used to compute the "X-Amz-Signature". Only present when the appliance is configured to sign the redirection. This attribute must be present when the appliance is configured to sign the redirection. The value of this attribute is "AWS4-HMAC-SHA256" and is not configurable. The signing algorithm and the role of the identifier in it are covered in more detail in section <a href="#">Verify the Signed Request</a> on page 104.
X-Amz-Credential	Alphanumeric String	No	The identifier for the account whose shared secret was used to compute the "X-Amz-Signature". Only present when the appliance is configured to sign the redirection. If the appliance is configured to sign the redirection then this field must be present. This is covered in more detail in section <a href="#">Verify the Signed Request</a> on page 104.
X-Amz-Date	Alphanumeric String	No	This is the time at which the appliance prepared and sent the redirection back to the user's browser. The date and time are in ASCII-encoded UTC. This attribute is present if a time stamp or a signature is requested. It can be used to identify stale or replayed URLs. If the appliance is configured to sign the request this must be included in the redirection response (and the browser's redirected request).

**Table 12: Parameters Available on the Redirection URL from ExtremeCloud IQ Controller to the ECP (continued)**

Parameter Name	Parameter Value	Required	Notes
X-Amz-Expires	Numeric String	No	This is the maximum length of time in seconds to trust the request. In other words the web request is only good until X-Amz-Date + X-Amz-Expires. After that time the URL should not be trusted as it is highly likely to have been replayed. This attribute is present only when the appliance is configured to sign the redirection to the ECP, in which case it must be present.
X-Amz-Signature	ASCII-encoded hex string	No	This is the signature computed over some of the HTTP headers and parts of the query string, presented as ASCII encoded-hex. The field is present only when the appliance is configured to sign the request.
X-Amz-SignedHeaders	Alphanumeric String	No	Which of the headers in the HTTP request were included in the input to the calculation of the signature. This is present only when the appliance is configured sign the redirection to the ECP, in which case it must be present.

### *Verify the Signed Request*

When the controller is configured to include signatures, it is easy for the ECP to ignore them. The ECP simply extracts the information it is interested in from the provided attributes and ignores the rest.

However, it is highly likely that an administrator that enables response signing wants to use the signatures to authenticate the redirected requests it receives. This section covers how to do that. The whole process is shown in [Verifying a Signed Request Basic Validation Checks](#) on page 107.

The algorithm used to sign the redirection response (and therefore the redirected request to the ECP) is based on Amazon Web Services API Signature Version 4. AWS documentation refers to this approach as “Pre-signed URLs”.

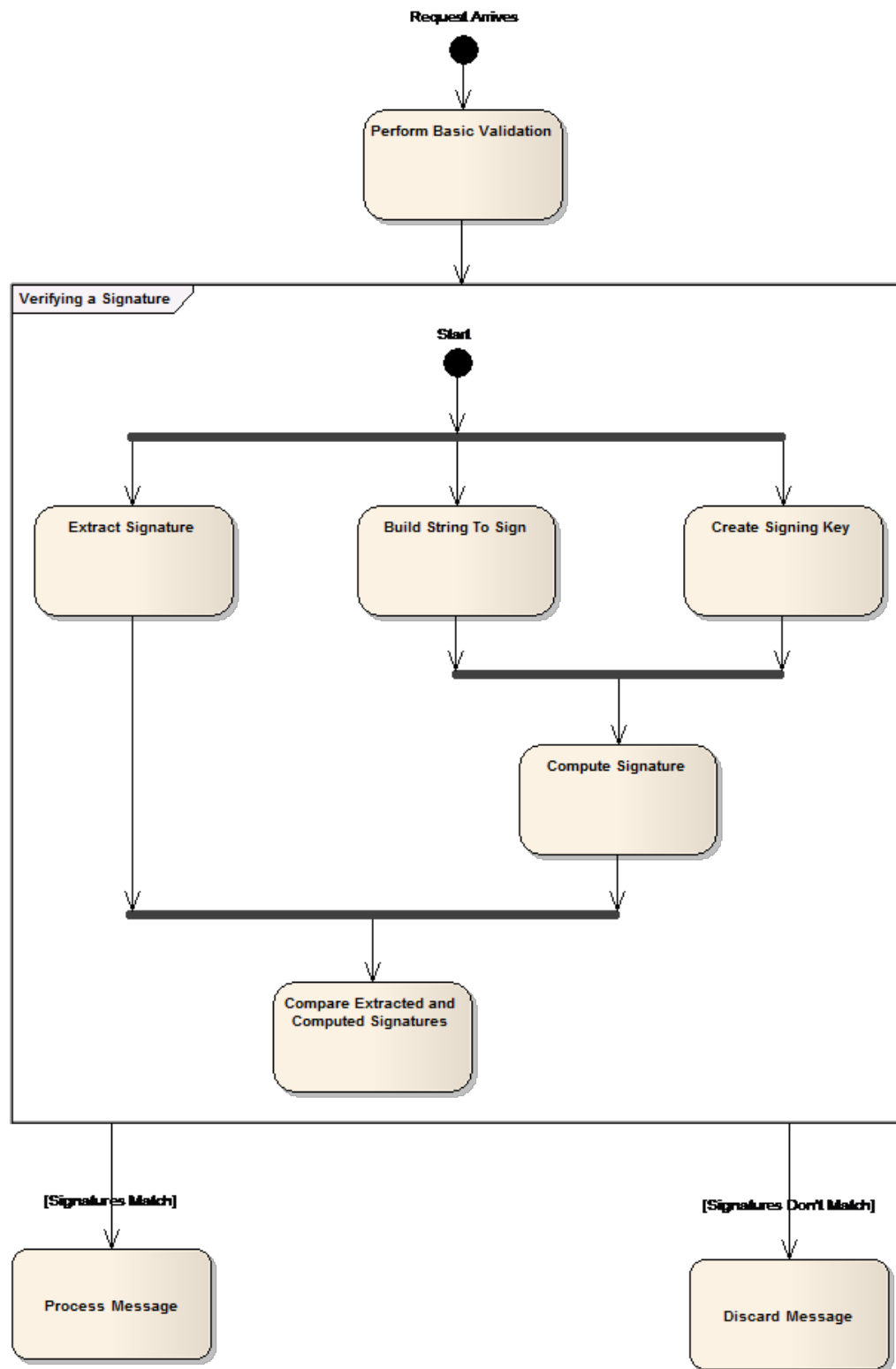
### **Basic Steps**

The following steps indicate the basic procedure for verifying the signature. Refer to [Figure 36](#) on page 106 for the graphical flow.

1. Perform basic validation on the request message (are all required fields present, is the date current?). If these validations fail, there is no point in computing the signature.
2. Extract the signature from the received request.

3. From the received request, construct the string over which the signature will be computed. All but one component of this string come from the query parameters.
4. Generate the signing key. The shared secret is used to generate a signing key and is not itself the signing key.
5. Generate the signature using the signing key and the constructed string.
6. Compare the extracted signature (X-Amz-Signature) to the signature just computed. If they do not match, the request is invalid and should be discarded.

**Figure 36: Basic Flow for Verifying a Signature**

### Verifying a Signed Request Basic Validation Checks

The following items can be considered when validating the redirect prior to computing the signature:

1. Does the request contain a token parameter, a WLAN parameter, and a destination URL? If not, the request either did not come from the controller or was tampered with en route.
2. If the request contains a timestamp, does the timestamp meet the following requirement:

```
timestamp <= now <= timestamp + x_amz_expires
```

Or if an allowance for clocks being out of sync is made,

```
timestamp - fuzz <= now <= timestamp + x_amz_expires
```

If not, the request is invalid, possibly the result of a user bookmarking the ECP landing page on a previous visit. The request should be rejected or discarded.

1. Are all parameters formatted in accordance with the descriptions?
2. Are all parameters required for the signature present in the request?

The first 1/3 of “verifyAwsUrlSignature” and the private method “validateQueryParms” in section [crypt\\_aws\\_s4.php](#) on page 229 provide examples of performing these types of checks in PHP.

### Extracting the Signature from the Request

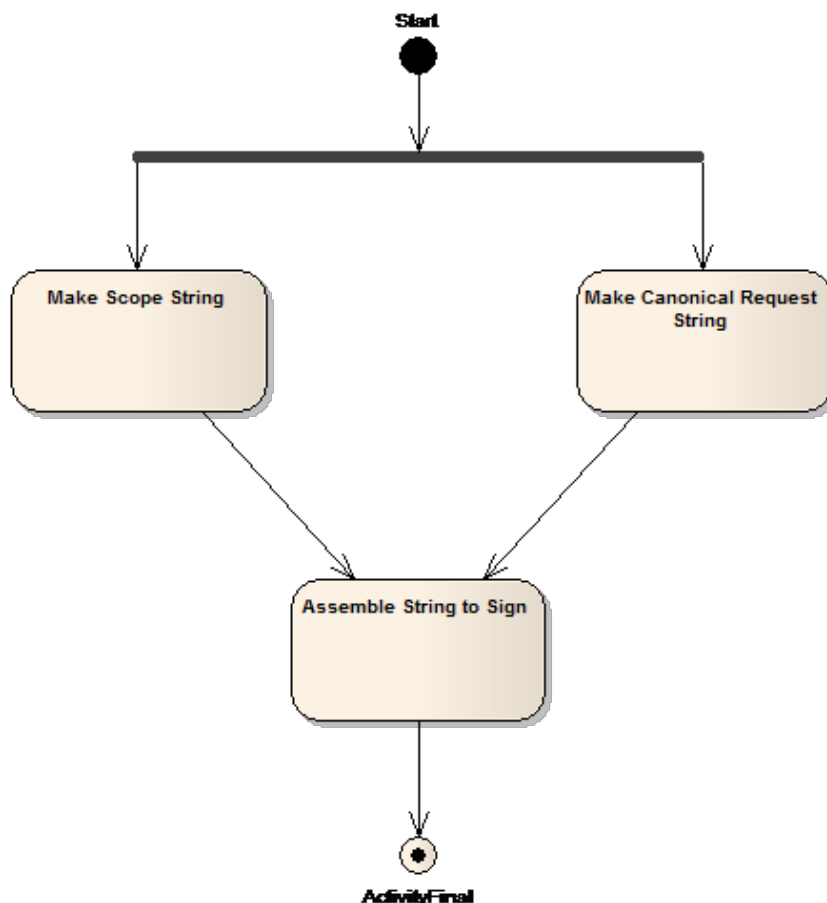
The signature is in the “X-Amz-Signature” query string parameter. Obviously the signature itself can’t be included in the computation of the signature so it must be removed from the request and set aside for later comparison. How the signature is removed from the request will depend on the program language and framework used to implement the external captive portal. The method “simpleaws::verifyAwsUrlSignature” in [crypt\\_aws\\_s4.php](#) on page 229 illustrates one way to remove the signature when the query parameters are in a PHP array.

### Building the String to Sign

[Figure 37](#) shows the main actions required to build the string that will be signed out of the request:

1. Build the scope string.
2. Build a “canonicalized” version of the request.
3. Assemble the scope string, the canonicalized string, and some additional inputs to create the string to sign.

The scope string is easy to build out of a valid request. It is made from parts of the string in the “X-Amz-Credentials” parameter. If the credentials are valid then the scope string can be created by un-escaping the forward slashes it contains (i.e. replace ‘%2f’ with ‘/’), and then taking all the characters to the right of the first forward slash. The scope ends up being the fully qualified credential, less the identity string.

#### Note

##### Parts of the Scope

The fully qualified Amazon credential consists of:

- An identity string (the one configured in the controller GUI).
- The date portion of the X-Amz-Date.
- A region string. For a real Amazon application this is one of the geographic service regions defined by Amazon. The service region is not critical for the FF-ECP implementation so it is always set to 'world'.
- A service identifier. The service is always set to 'ecp'.
- The identifier 'aws4\_request', which identifies the signature version.

#### Figure 37: Steps in Building the String to Sign

The canonicalized request string has the format:

```
"GET\n".<URL-Path-Component>.\n".<URL-Query-Parameters>.\n". 'host:'.<URL-Host>\n\nhost\nUNSIGNED-PAYLOAD";
```

Where:

- GET is the request type. For FF-ECP this will always be the literal "GET."
- <URL-Path-Component> is the substring beginning with the '/' at the end of the host or host-plus-port portion of the URL and either the end of the URL or the '?' marking the beginning of the query parameter string. For example, the URL-Path-Component of `https://192.168.18.152:5825/adir/bdir/cdir/resource.htm?x=7&y=gg` is `/adir/bdir/cdir/resource.htm`
- <URL-Query-Parameters> is the substring following the '?' character and extending either to the end of the URL or up to but not including the '#' fragment character.
- <URL-Host> is the host portion of the URL string. It excludes any port number included in the URL. In the preceding URL, the URL-Host is 192.168.18.152.
- '.' is the catenation operator.
- The remaining components are literals that should be added to the string as-is.

Finally the string that will actually be signed is composed as:

```
"AWS4-HMAC-SHA256\n".<Date>.\n".<scope>.\n".sha256(<canonicalized-request-string>)
```

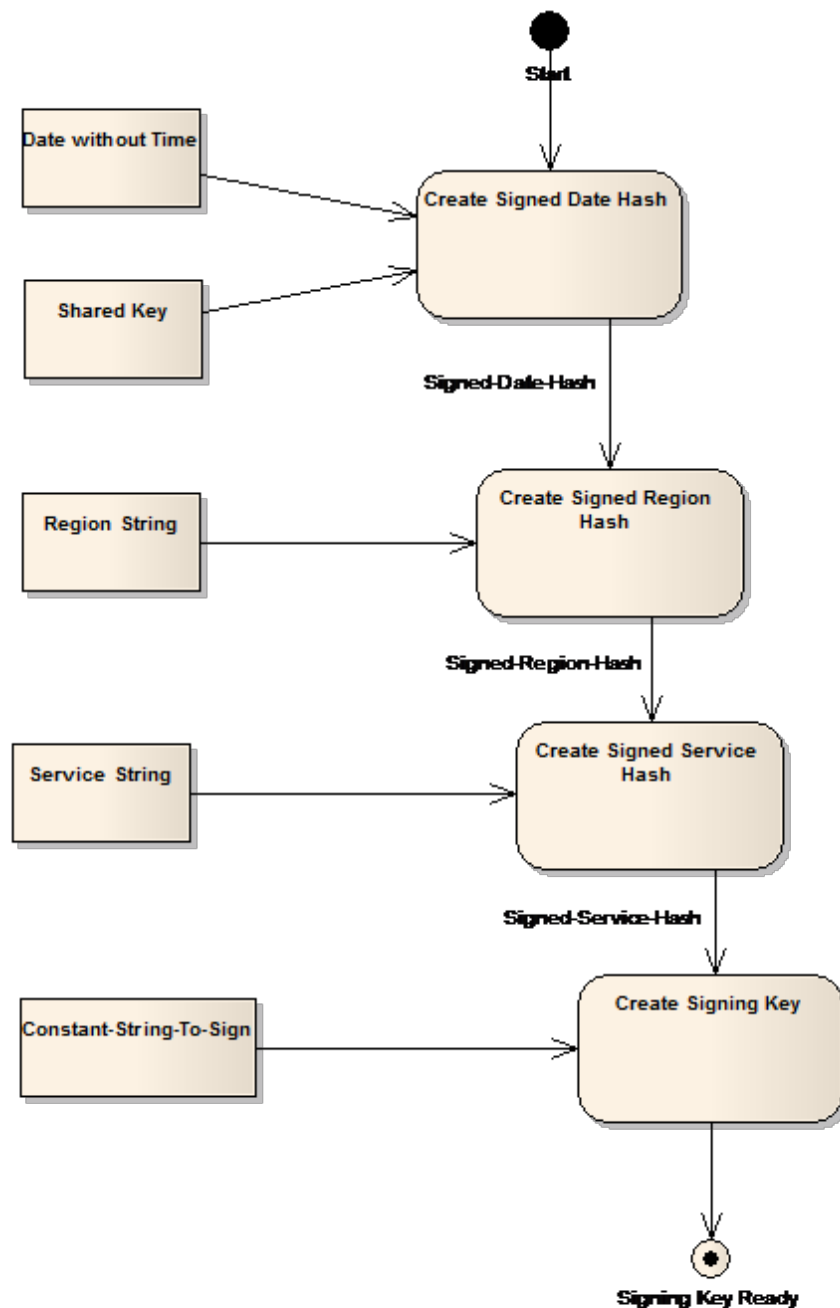
where

- AWS4-HMAC-SHA256 is a literal identifying the overall signing algorithm being used.
- <Date> is the value of the "X-Amz-Date" parameter extracted from the redirected request.
- <Scope> is the scope string that was assembled as described above.
- <canonicalized-request-string> is the canonicalized request string assembled as described above.
- sha256() is a procedure that applies the standard sha256 algorithm to the canonicalized-request-string. Its output should be in the form of a string of lowercase hex digit characters.

### Creating the Signing Key

The process for generating signatures uses symmetric key encryption. The controller and the ECP use a shared key (the one configured on the controller's WLAN Service's captive portal configuration dialog) and the same encryption algorithm to generate and validate the signature.

The shared key is not used directly. Instead it is used to generate a secure hash ("HMAC") that is then used as the key to sign the request. The process for creating the key is shown below in [Figure 38](#).

**Figure 38: Creating the Signing Key**

In the above figure:

1. “Date without Time” is the first 8 characters in the “X-Amz-Date” attribute, which corresponds to the date only in “YYYYMMDD” format.
2. “Shared Key” is the shared key configured on the controller. It is the shared key that is paired with the identity used to create the “X-Amz-Credential” attribute in the redirected request.

3. "Region String" is the region component of the Scope string.
4. "Service String" is the service component of the Scope string.
5. "Constant-String-To-Sign" is the string "aws4\_request".

And each of the "Create..." actions consists of generating a secure HMAC using SHA256 from the inputs. The output secure hash is in binary format (not encoded as a hex character string). The output of each step acts as the signing key for the subsequent step. The signing key for the first step is the shared secret, pre-pended with the literal 'AWS4'.

Note that for any given identity the correct signing key only needs to be computed once per day. If the calculations are cached the cache should include an entry for the previous day to cope with the request being sent just before midnight UTC. The previous day's key only needs to be kept for a small overlapping period (perhaps 10 minutes at the most).

#### **Creating the Signature and Verifying the Request**

At this point the signature for the request is computed as a secure HMAC using SHA256. The signing key is created as described in [Creating the Signing Key](#) and the string to sign is created as described in [Building the String to Sign](#) on page 107.

Verifying the signature in the request consists of standard string comparison between the transmitted and computed keys. If they aren't identical the request is invalid. The client can be sent a web page containing a generic reject message or the request can be discarded silently.

## Compose the Login or Splash Screen Page

How you create the login page depends on the programming language and toolset you use. This is largely outside the scope of this document. You can use any programming language that can be used for web development to create an external captive portal.

The content on the login page depends on the overall environment the ECP serves. It can contain as little as terms and conditions and a button to indicate acceptance, or it can contain fields necessary to submit a user ID and password.

The redirected request contains the attributes configured on the ECP configuration dialog. Attributes can be used to decorate the login page, and other information can be input to the authentication process. For example, a user may be considered authenticated only after logging in from one of a specific set of APs.

## Approve the Client

Typically, users submit credentials for authentication into an ECP. The credentials are submitted in an HTTP "post". The post invokes a script on the ECP web server passing the user's credentials to the script as arguments. Write the script that is adapted to your specific requirements.

The script file can have any name. For this example, the script is named “login.php”. The script can be written in any programming language that supports web development. For this example, the script is written in PHP.

The main job of the “login.php” script is to co-ordinate the client’s browser, the back-end authentication server, and the appliance. The “login.php” script takes the submitted credentials, sends them to an authentication server, and waits for the server’s reply. The exact steps taken here depend on the selected programming language, operating system, and the type of authentication server selected.

After the authentication server has verified the user and potentially returned an access control role to assign to the user, the script needs to tell the appliance that the user is authenticated and indicate the role to assign to the user. The ECP informs the appliance by putting the information in the query string of a redirection response. The redirection response sends the client’s browser to a web server running on a specific interface and port of the appliance that hosts the client’s session. The client’s browser normally sends a redirected request immediately and automatically.

The redirection response does not need to be signed. If it is not signed, the appliance does not use the session attributes that are included in the redirected request. Instead, the appliance expects the redirected request to include a user ID and password. These credentials are sent to a RADIUS server in a standard RADIUS Access-Request. The redirected request is considered *invalid* if:

- The redirected request is not signed, and
  - The redirected request does not contain a user ID or password, or
  - The WLAN Service the client is using does not have at least one RADIUS server configured for authentication.

An invalid redirected request is sent to a standard error page. The error page cannot be configured at this time.

## Compose the Redirection Response Sending the Browser back to the Appliance

---

### Signing the Redirection to ExtremeCloud IQ Controller

Signing the redirection response is a similar process to calculating the expected signature for a URL that was received at the ECP. In fact, it is the same algorithm, but the inputs to the algorithm are not taken from the request as the request is under construction.

There are only two steps involved in signing the redirection response from the ECP:

1. Compose the pre-signed redirection URL to be signed.

This step consists of building the request URL as described in [Case 1: When a RADIUS Server Authenticates the Client](#) on page 113 or [Case 2: When the ECP is the Final Authority](#) on page 115 but leaving off the *X-Amz-...* parameters that are required for the signature.

2. Sign the URL, adding all parameters to the URL that are required to sign it.

This step consists of generating the signature, then appending all the *X-Amz-...* parameters used to the URL. This processing is described in [Building the String to Sign](#) on page 107, [Creating the Signing Key](#) on page 109, and [Creating the Signature and Verifying the Request](#) on page 111.

#### Related Links

[Case 1: When a RADIUS Server Authenticates the Client](#) on page 113

[Case 2: When the ECP is the Final Authority](#) on page 115

## Case 1: When a RADIUS Server Authenticates the Client

In this scenario, the ExtremeCloud IQ Controller redirection response includes the following:

- ExtremeCloud IQ Controller port and IP address or FQDN. The ECP can then cache this information and use it later to compose its redirection response.
- The token and WLAN ID.
- A user name and password that can be treated as the user's RADIUS credentials. These credentials must satisfy the standard requirements for RADIUS User-Name and User-Password attributes.

In order to trigger RADIUS authentication, the redirection response must not be signed.

If the appliance is configured to redirect successfully authenticated clients to their original destination, then the ECP must include in its redirection response, the “dest” parameter that was included in the appliance's redirection response.

The syntax of an unsigned ECP redirect to the appliance is:

```
[http | https]://<controller-IP-address-or-FQDN>{: <port>}/ext_approval.php?token=<token>&wlan=<wlanid>&username=<userid>&password=<password>{&dest=<dest>}
```

#### Where

- {...} denotes an optional component of the URL.
- [http | https] is either “http” or “https” depending on how the WLAN service's captive portal is configured.
- :// is the literal string.
- <controller-IP-address-or-FQDN> is the appliance's IP address or Fully Qualified Domain Name. Since the appliance receives the redirect at the default HTTP or HTTPS port it does not need to be included in the redirect.
- {: <port>} is a literal colon, followed by the appliance port to which the client is redirected. The port is optional. Only include it if the port is not port 80 or port 443.
- /ext\_approval.php is the literal string. It is the name of the script that is invoked on the appliance when the redirect is received there.
- <token> is the token taken from the redirect to the ECP.
- <wlanid> is the numeric identifier for the client's WLAN Service as taken from the appliance's redirect to the ECP.

- <userid> is the user name the appliance sends to the RADIUS server to authenticate this user.
- <password> is the password associated with the given user ID.
- <dest> is the original destination the client was trying to reach, as reported in the appliance's redirect to the ECP.

The order of the parameters in the query string is not important.

Examples of the redirection from the ECP to the appliance expressed as a URL are:

```
https://10.21.15.42/ext_approval.php?token= OakRQ7uFYOH5E8dVD4PgvQ!!
&wlan=1&username=argon32&password=6Z*_aL40q!&dest=www.google.com
```

or

```
http://10.21.15.42/ext_approval.php?token= OakRQ7uFYOH5E8dVD4PgvQ!!
&wlan=1&username=argon32&password=6Z*_aL40q!
```

The parameters in the redirection response are summarized in the table below.

**Table 13: Parameters in the Redirection to ExtremeCloud IQ Controller, using RADIUS authentication**

Parameter Name	Parameter Value	Mandatory	Notes
wlan	Numeric String	Yes	An identifier for the WLAN Service that the client is using to access the network.
username	Alphanumeric String	Yes	The user ID is mandatory even if the URL is signed. It is used to identify the client in reports and accounting messages, even if it is not used to authenticate the client.
password	Alphanumeric String	Yes	The password is mandatory if the client is to be authenticated using RADIUS. It must be the password that the authenticating RADIUS server associates with the user ID.
dest	URL	Conditional	The dest parameter is required only if the appliance is configured to redirect the client to its original destination. The appliance directs the client's browser to an error page if it is configured to redirect to the original destination and the dest parameter is not returned to the appliance.

#### Related Links

[Signing the Redirection to ExtremeCloud IQ Controller](#) on page 112

[Case 2: When the ECP is the Final Authority](#) on page 115

[Signing the Redirection to ExtremeCloud IQ Controller](#) on page 112

[Case 2: When the ECP is the Final Authority](#) on page 115

## Case 2: When the ECP is the Final Authority

If the ECP makes the final authentication and authorization decision, it must sign the redirection response it sends to the client's browser. If it signs the redirection, it can include options that the appliance applies to the authorized client's session, including an access control role and the maximum duration for the client's session. [Table 12](#) on page 101 lists all the parameters that can appear in a signed redirection response from the ECP, and which of them are mandatory in this case.

The syntax of an unsigned ECP redirect to the appliance is:

```
[http | https]://<controller-IP-address-or-FQDN>{:
<port>}/ext_approval.php?token=<token>&wlan=<wlanid>&username=<userid>{&dest=<dest>}
{&role=<rolename>}{&opt27=<max-seconds-duration>}&X-Amz-Algorithm=AWS4-HMAC-SHA256&X-Amz-
Credential=<Scoped-Credential>&X-Amz-Date=<YYYYMMDDThhmmssZ>&X-Amz-Expires=<duration>&X-
Amz-SignedHeaders=host&X-Amz-Signature=<signature>
```

Where

- {...} denotes an optional component of the URL.
- [http | https] is either “http” or “https” depending on how the WLAN service's captive portal is configured.
- :// is the literal string.
- <controller-IP-address-or-FQDN> is the appliance's IP address or Fully Qualified Domain Name.
- {: <port>} is a literal colon ( : ), followed by the TCP/IP port number to which the client is redirected. The port is optional. Include it only if the port is not port 80 or port 443.
- /ext\_approval.php is the literal string. It is the name of the script that is invoked on the appliance when the redirect is received there.
- <token> is the token taken from the redirect to the ECP.
- <wlanid> is the numeric identifier for the client's WLAN Service as taken from the appliance's redirect to the ECP.
- <userid> is the user name the appliance sends to the RADIUS server to authenticate this user.
- <dest> is the original destination the client was trying to reach, as reported in the appliance's redirect to the ECP.
- <rolename> is the name of a role defined on ExtremeCloud IQ Controller that will be applied to the remainder of the client's session.
- <max-seconds-duration> is a positive integer representing the maximum duration of the client's session.
- X-Amz-Algorithm=AWS4-HMAC-SHA256 is a literal string embedded in the signed URL.
- <Scoped-Credential> is a credential in the format: <identity>/<YYYYMMDD>/world/ecp/aws4\_request.
- <YYYYMMDDThhmmssZ> is the date and time at which the redirection response was sent by the ECP, in ISO 8601 compatible format.
- <duration> is a positive integer indicating the maximum duration after the X-Amz-Date that the request should be honored.

- X-Amz-SignedHeaders=host is a literal string constant.
- <Signature> is the actual signature computed over the redirection response.

The order of the parameters in the query string is not important.

The following is an example of a signed redirection response that assigns the user to a role called "Guest\_Access" and limits the session duration to 10 hours:

```
https://10.10.21.6/ext_approval.php?X-Amz-Algorithm=AWS4-HMAC-SHA256&X-Amz-Credential=BigAuthInc%2F20140729%2Fworld%2Fecp%2Faws4_request&X-Amz-Date=20140729T153754Z&X-Amz-Expires=60&X-Amz-SignedHeaders=host&dest=http%3A%2F%2F1.2.3.4%2Fnews.com&opt27=36000&role=Guest_Access&token=T7vb1LdUZmsuY0q9V60Iww%21%21&username=test&wlan=1&X-Amz-Signature=48389399c4b9e237ff64bbbd203a9abe272b8df513dff1eae8202df82ceb2c34
```

**Table 14: Parameters that can be included in a Signed Redirection Response from the ECP**

Parameter Name	Parameter Value	Mandatory	Notes
dest	URL	Conditional	The <dest> parameter is required only if the appliance is configured to redirect the client to its original destination. The appliance directs the client's browser to an error page if it is configured to redirect to the original destination and the <dest> parameter is not returned to the appliance.
opt27 In the RADIUS protocol option number 27 is the Session-Timeout attribute.	Base 10 Number	No	The maximum amount of time, in seconds, that the current session can last before being terminated. If not specified, the default for the WLAN Service is applied to the authenticated client.
role	Alphanumeric String	No	The name of an access control role defined on ExtremeCloud IQ Controller. The appliance applies this role to the remainder of the authorized client's session. If a role parameter is not provided, the appliance uses the default authenticated role of the VNS that the authenticated client is accessing.
token	Alpha-numeric String	Yes	An identifier for the user's wireless session hosted on the appliance that performed the redirection.
username	Alpha-numeric String	Yes	The user name is mandatory even if the URL is signed. It is used to identify the client in reports and accounting messages, even if it is not used to authenticate the client.

**Table 14: Parameters that can be included in a Signed Redirection Response from the ECP (continued)**

Parameter Name	Parameter Value	Mandatory	Notes
wlan	Numeric String	Yes	An identifier for the WLAN Service that the client is using to access the network.
X-Amz-Algorithm	Alpha-numeric string	Yes	The identifier for the algorithm used to compute the “X-Amz-Signature”. This attribute must be present when the ECP is acting as the final authorizing authority. The value of this attribute is “AWS4-HMAC-SHA256” and is not configurable. The signing algorithm and the role of the identifier in it are covered in more detail in section <a href="#">Verify the Signed Request</a> on page 104.
X-Amz-Credential	Alpha-numeric string	Yes	<p>The identifier for the account whose shared secret was used to compute the “X-Amz-Signature”. Mandatory if the ECP signs the redirection response in order to act as the final authorizing authority. The credential has the format:</p> <pre>&lt;identity&gt;/&lt;YYYYMMDD&gt;/world/ecp/ aws4_request</pre> <p>where:</p> <ul style="list-style-type: none"> <li>• &lt;identity&gt; is the identity configured for the ECP on the appliance in the WLAN Service's ECP configuration.</li> <li>• &lt;YYYYMMDD&gt; is the year, month, and day extracted from X-Amz-Date.</li> <li>• world/ecp/aws4_request is a constant literal string that scopes the request.</li> </ul>
X-Amz-Date	Alpha-numeric string	Yes	<p>This is the date and time at which the appliance prepared and sent the redirection back to the user's browser. The date and time are in ASCII-encoded UTC and has the format:</p> <pre>YYYYMMDDThhmmssZ</pre> <p>This attribute must be present if the ECP signs the redirection response to indicate that it is the final authorizing authority.</p>
X-Amz-Expires	Numeric String	Yes	<p>This is the maximum length of time in seconds that the appliance should trust the redirection response. In other words a signed redirection response from the ECP will be treated as valid only until X-Amz-Date + X-Amz-Expires.</p> <p>This attribute is mandatory if the ECP signs the redirection response.</p>

**Table 14: Parameters that can be included in a Signed Redirection Response from the ECP (continued)**

Parameter Name	Parameter Value	Mandatory	Notes
X-Amz-Signature	ASCII-encoded hex string	Yes	This is the signature computed over some of the HTTP headers and parts of the query string, presented as ASCII encoded-hex. The field must be present if the ECP signs the request in order to act as the final authorizing authority.
X-Amz-SignedHeaders	Alpha-numeric String	Yes	Which of the headers in the HTTP request were included in the input to the calculation of the signature. This is present only when the appliance is configured sign the redirection to the ECP, in which case it must be present.

## Related Links

[Signing the Redirection to ExtremeCloud IQ Controller](#) on page 112[Case 1: When a RADIUS Server Authenticates the Client](#) on page 113

# Access Control Rules for Admin Portal Access

---

[Configure Access Control Group](#) on page 120

[Configure Admin Access Policy Role](#) on page 122

[Configure Access Control Rule](#) on page 123

[Define Rule Precedence](#) on page 126

## Deployment Strategy

---

For enhanced security, the **Portal Administration** login page is now available under a proprietary URL: <Management Interface IP Address>:8445/administration. The previous URL: <ICP WLAN Interface IP Address>:443/administration is no longer supported for Admin access.

All network clients connected through a Management Port VLAN (port 5825) have access to the new port 8445. This includes the following VLANs with management access:

- The Admin Interface
- A physical interface configured with **Mgmt traffic** enabled.

To access the Admin Interface:

1. Go to **Administration > System > Interfaces**.
2. Scroll down to the list of **Interfaces**.

To access Bridged@AC VLANs with **Mgmt traffic** enabled:

1. Go to **Configure > Policy > VLANs > Add**.
2. Select **Layer 3**.
3. Select **Mgmt traffic**.

Additionally, you can configure Access Control Rules to filter client access and limit exposure to the Admin portal by associating members of the Admin group to port 8445. This deployment strategy involves configuring: Access Control Groups, policy roles, and captive portal definitions to define an Access Control Rule for Admin access.

From ExtremeCloud IQ Controller, take the following steps:

1. Create an Access Control Group.
2. Create a Policy Role with Layer 3 and Layer 4 rule definitions.
3. Create a Captive Portal definition or specify the Default captive portal.
4. Create an Access Control Rule for Admin access.
5. Place the Access Control Rule for Admin access within the **Rules List**.

#### Related Links

[Configure Access Control Group](#) on page 120

[Configure Admin Access Policy Role](#) on page 122

[Configure Access Control Rule](#) on page 123

[Define Rule Precedence](#) on page 126

[Default Access Control Groups](#) on page 121

## Configure Access Control Group

To configure an Access Control Group, take the following steps:

1. Go to **Onboard > Groups > Add**.
2. Configure the following Access Control Group settings and select **Save**.

The entry parameters depend on the Group Type. [Table 15](#) describes each setting and provides an example value configured for the Access Control Group.

**Table 15: Access Control Group Settings**

Field	Description
Name	Group name. Example: <b>Captive Portal Admins</b>
Description	Description of the group. <b>Allows Self Registration</b> .
Group Type	Criteria by which the accounts are grouped. Example: <b>End System — MAC</b>
Group Mode	<b>For End System LDAP User Groups only</b> — Specify whether to match any or match all of the LDAP attributes. Valid values are: <ul style="list-style-type: none"><li>• Match All</li><li>• Match Any</li></ul> Example: <b>Match Any</b>
Group Entries	A list of entries for the Group Type. Example: <b>End System — MAC</b> . Use the <b>Search</b> field to search for an entry.

Type	MAC Entry	Description
MAC Address	11:22:33:44:55:66	admin one

**Figure 39: Access Control Group Configuration: Captive Portal Admins**

Next, review the Default Access Control Groups, then we will create an Admin access policy role.

#### Related Links

[Default Access Control Groups](#) on page 121

[Configure Admin Access Policy Role](#) on page 122

## Default Access Control Groups

The following Access Control system groups are provided with the ExtremeCloud IQ Controller installation by default.

- Blacklist. A list of MAC addresses that are prohibited from accessing the network.
- Registered Guests. A list of MAC addresses that have been granted access to the network via the Guest captive portal.
- Registration Denied Access. A list of MAC addresses that have been denied access to the network.
- Registration Pending Access. A list of MAC addresses that are waiting permission to access to the network.
- Web Authenticated Users. A list of MAC addresses that have been granted access to the network via the Authenticated captive portal.
- DFNDR\_PolicyGeneration. Default Group created for Extreme Defender Application. Allows Defender Policy Generator to move clients to and from build roles.

In addition, the following Device Type groups are provided with your ExtremeCloud IQ Controller installation:

- Windows
- Windows Mobile
- Linux
- Mac
- iPhone
- BlackBerry
- Android
- Windows
- Mobile Game Console
- Chrome OS

You cannot delete system groups.

#### Related Links

[Define Rule Precedence](#) on page 126

## Configure Admin Access Policy Role

Configure a Policy Role that allows Admin access to the captive portal **Admin** page using **Port 8445**. [Table 16](#) on page 122 describes each setting and provides an example value configured for the Captive Portal Admin Role.

1. Go to **Configure > Policy > Role > Add**.
2. Configure the following Role settings:

**Table 16: Role Parameter Settings**

Field	Description
Name	Name of the Policy Role. Example: <b>Captive Portal Admin</b>
Bandwidth Limit	Select this option to allow unlimited bandwidth. Select  to set the Class of Service value.
Default Action	Determines the access control default action. If you do not define policy rules for a role, the role's default action is applied to all traffic subject to that role. Policy Rules affect traffic that meets the filter criteria. Example: For Role <b>Captive Portal Admin</b> the Default Action is <b>Deny</b> . Deny packets that do not match a filter rule or deny packets when a filter rule does not exist. When a packet <i>does</i> match the filter rule action Allow packet using the specified VLAN <b>GTAC (222)</b> .
VLAN ID	Policy roles default to the VLAN specified during network configuration. You can specify a unique VLAN here. Select  to add a new VLAN option. Example: <b>GTAC (222)</b>
Associated Profile	Indicates profiles that this role is associated with. In our example, <b>Role is not associated with a Profile</b> .
Rules	Specify the following L3 L4 Rule: Example: Allow traffic from IP/Subnet <b>22.222.2./32</b> through Port <b>8445</b> .

Name: Captive Portal Admin

Bandwidth Limit: ☒ Unlimited Class of Service: No CoS

Default Action: Deny VLAN ID: gtac (222)

Associated Profiles: Role is not associated with any Profiles

L2 (Mac Address) Rules (0 Rules)

L3,L4 Rules (IP and Port) Rules (1 Rule)

Order	Name	Action	COS	Protocol
1	Allow traffic, to	Allow	None	TCP

IP/subnet: User Defined 22.22.22.2/32

Port: User Defined From 8445 To 8445

**Figure 40: Admin Access Policy Rule Configured for Port 8445**

Next, configure the Access Control Rule.

#### Related Links

[Configure Access Control Rule](#) on page 123

## Configure Access Control Rule

An Access Control Rule is used to further define an end user's network access based on the groups and policy roles with which the end user is associated.

To configure an Access Control Rule, take the following steps:

1. Go to **Onboard > Rules > Add**.

2. [Table 17](#) describes each setting and provides an example value configured for the Access Control Rule. Configure the following rule settings:

**Figure 41: Access Control Rule Configuration: Captive Portal Admins**

**Table 17: Access Control Rule Settings**

Field	Description
Name	Rule name. Example: <b>Lab40-ICP Admin</b>
Rule Enabled	Check to enable this rule.
<b>Conditions</b>  <b>Note:</b> <ul style="list-style-type: none"> <li>If you select <b>Any</b>, then the criteria is ignored during the rule match process.</li> <li>If you select the <b>Invert</b> check box, it is considered a rule match if the end-system <i>does not</i> match the selected value.</li> </ul>	
User-Group	<b>Any.</b> No specific group configured.
End-System Group	The end-system group that you configured in <a href="#">Configure Access Control Group</a> on page 120 ( <b>Captive Portal Admins</b> ). End-systems that do not match any of the listed rules are assigned the Default Catchall rule.
Device Type Group	<b>Any.</b> No specific group configured.
Location Group	The location group that you configured that is affected by the rule. <b>SSID: Lab40-ICP</b>

**Table 17: Access Control Rule Settings (continued)**

Field	Description
Accept Policy	Associate a policy role with the Access Control Rule. Example: <b>Captive Portal Admin</b> . We configured this policy under <a href="#">Configure Admin Access Policy Role</a> on page 122. The Default Action is defined in the policy rule.
Portal	Associate a captive portal with a rule. Our example uses the <b>Default</b> .

Next, review the Default Access Control Rules, then go to **Onboard > Rules** to define the rule precedence of the Access Control Rules.

#### Related Links

[Default Access Control Rules](#) on page 125

[Define Rule Precedence](#) on page 126

[Configure Access Control Group](#) on page 120

[Configure Admin Access Policy Role](#) on page 122

## Default Access Control Rules

The following Access Control Rules are added when you enable an internal captive portal. The rules are removed when you disable the captive portal.

- **Blacklist.** This rule quarantines any MAC address that is part of the Blacklist group. This is always the first rule in the **Rules List**.
- **Default Catchall.** This rule applies the Default Auth Policy to any MAC Address. It is always the final rule in the **Rules List**.
- **Unregistered:** This rule is a catchall, and will always be listed immediately before the Default Catchall. Users who do not match any other rule will match Unregistered, and they will be presented with the captive portal.
- **Registered Guests:** Users who complete registration through the Guest captive portal will match this rule, which checks for end-system MAC addresses in the Registered Guests group.

#### Note

This rule is only present when Guest Registration or Guest Web Access is enabled.

- **Web Authenticated Users:** Users who complete registration through the Authenticated captive portal will match this rule, which checks for end-system MAC addresses in the Web Authenticated Users group.

#### Note

This rule is only present when Authenticated Registration or Authenticated Web Access is enabled.

## Related Links

[Configure Access Control Rule](#) on page 123

## Define Rule Precedence

The order of the Access Control Rules matter. Rules are evaluated from the top down. [Figure 42](#) displays an example Rules List. The rules are evaluated in order.

To access the **Rules List**, go to **Onboard > Rules**.

Enabled	Name	Conditions	Accept Policy	Portal
✓	Blacklist	End-System is in <b>Blacklist</b>	Quarantine	Default
✓	LAB40-ICP Admin	End-System is in <b>Captive Portal Admins</b> and Location is in <b>SSID: LAB40-ICP</b>	Captive Portal Admin	Default
✓	Registered Guests Loc: Network: LAB40-ICP	End-System is in <b>Registered Guests</b> and Location is in <b>Network: LAB40-ICP</b>	Guest Access	Default
✓	Unregistered Loc: Network: LAB40-ICP	Location is in <b>Network: LAB40-ICP</b>	Unregistered role for LAB40-ICP	Default
✓	Unregistered Loc: Network: LAB40-ECP	Location is in <b>Network: LAB40-ECP</b>	Unregistered role for LAB40-ECP	Default
✓	Default Catchall		Use Default Auth Role	Default

**Figure 42: Access Control Rules List Order**

In the following example, the MAC Address evaluates the following rules:

- Member of the **Blacklist** Group?
  - Yes. MAC Address Quarantined.
  - No. Evaluate next rule.
- Member of the **Captive Portal Admin** Group?
  - Yes. Go to the captive portal Administration page.
  - No. Evaluate next rule.
- Member of the **Registered Guests** Group?
  - Yes. Present Captive Portal.
  - No. Evaluate next rule.
- Unregistered Guest on Network **Lab40-ICP**?
  - Yes. Present Captive Portal.
  - No. Evaluate next rule.
- Unregistered Guest on Network **Lab40-ECP**?
  - Yes. Present Captive Portal.
  - No. Evaluate next rule.
- **Default Catchall** Rule.
  - Access Denied

## Related Links

[Default Access Control Groups](#) on page 121

# Centralized Web Authorization

---

[CWA with ISE Deployment](#) on page 128

[CWA with ExtremeControl Deployment](#) on page 143

## Deployment Strategy

---

Centralized Web Authentication (CWA) provides the URL for the captive portal dynamically through RADIUS attributes, following the successful authentication over 802.1x. CWA can integrate with both an ExtremeControl captive portal server and a Cisco® ISE captive portal server.

The configuration required on ExtremeCloud IQ Controller is the same regardless of the captive portal server used:

On ExtremeCloud IQ Controller:

1. Configure a AAA Policy, defining the RADIUS server, then reference that AAA Policy on the CWA captive portal network configuration.

The RADIUS server in the AAA Policy is the authentication server that sends the redirection attribute back to ExtremeCloud IQ Controller. You only need the role name on ExtremeCloud IQ Controller to match the Filter-ID sent in the RADIUS-Accept.

2. Configure a CWA captive portal network.
3. Configure a Redirect Policy **Role** that includes at least one redirect rule.

When integrating with an ExtremeControl server, we use the ExtremeControl rules engine. The rules engine assigns the policy **Unregistered** to the redirection and assigns the policy **Enterprise User** when authenticated by the captive portal:

1. Map the redirection policy that you created on ExtremeCloud IQ Controller to ExtremeControl.
2. Create an allow policy on ExtremeCloud IQ Controller and map it to ExtremeControl.

When integrating with a Cisco® ISE captive portal server:

1. Configure an Authorization Profile that references the policy role configured on ExtremeCloud IQ Controller.
2. Configure an Authorization Policy that references the Authorization Profile.

The Authorization Policy will include three profiles: the Redirection Profile, an Allow Profile, and a Deny Profile.

**Note**

The Allow Role will take effect once the user has been successfully authenticated to the network. From the clients list on ExtremeCloud IQ Controller, you can view the client that authenticated the network. The Allow Role is listed in the Role column.

3. The Authorization Profile generates the following attribute details:
  - The redirection policy role.
  - The redirection URL.

**▼ Attributes Details**

```
Access Type = ACCESS_ACCEPT
cisco-av-pair = url-redirect-ad=ACL_WEBAUTH_REDIRECT
cisco-av-pair = url-redirect=https://ip:port/portal/gateway?sessionId=SessionIdValue&portal=27041710-2e58-11e9-98fb-0050568775a3&action=cwa
```

**Related Links**

[CWA with ISE Deployment](#) on page 128

[CWA with ExtremeControl Deployment](#) on page 143

[AAA Policy Settings for CWA](#) on page 129

## CWA with ISE Deployment

This section outlines the configuration settings for Centralized Web Authentication (CWA) integration with Cisco ISE captive portal server.

**Related Links**

[AAA Policy Network Configuration — ISE](#) on page 128

[CWA Network Settings — ISE](#) on page 135

[CWA Policy Redirection Role — ISE](#) on page 137

[Configure Authorization Policy on Cisco® ISE Server](#) on page 139

## AAA Policy Network Configuration — ISE

You can create a AAA Policy that can be referenced through a WLAN Service, bypassing the local Network Access Control on ExtremeCloud IQ Controller.

**Note**

AAA Policy can only be configured for WLAN networks requiring MACAUTH, External Captive Portal, or EAP.

To configure a AAA network policy:

1. Go to **Configure > Networks > WLANs** and select a network.

AAA Policy is displayed for WLAN Networks that require authentication or authorization. The value **Local Onboarding** refers to RADIUS requests that are directed through the ExtremeCloud IQ Controller. Local Onboarding is the default value for WLAN Networks configured for Internal Captive Portal.

2. Select an **Auth Type**.

The AAA Policy field displays.

3. From the AAA Policy field, select  to add a new policy, or select  to edit a policy.
4. Configure the AAA Policy settings.

#### Related Links

[AAA Policy Settings for CWA](#) on page 129

[RADIUS Settings](#) on page 92

[Centralized Web Authorization](#) on page 127

[CWA Network Settings — ISE](#) on page 135

[CWA Policy Redirection Role — ISE](#) on page 137

[Configure Authorization Policy on Cisco® ISE Server](#) on page 139

#### AAA Policy Settings for CWA

Details about AAA Policy settings for CWA:

##### Name

Policy name.

##### Authentication Protocol

Authentication protocol type for the RADIUS server (PAP, CHAP, MS-CHAP, or MSCHAP2).

##### Call Station ID

Identifies a group of access points. The Call Station ID is often configured in a large network using an external NAC or RADIUS server. Possible values are:

- Wired MAC: SSID
- BSSID (APs supported on a Centralized site only)
- Site Name
- Site Name: Device Group Name
- AP Serial Number

##### Note

**Call Station ID** allows for Zone authentication with a Centralized site.

- Site Campus
- Site Region
- Site City

##### Accounting Type

Determines when the appliance generates the accounting request. Valid values are:

- Start-Interim-Stop — Start record after successful login by the wireless device, interim record, and an accounting stop record based on session termination.
- Start-Stop — Start record after successful login by the wireless device user and an accounting stop record based on session termination.

The appliance sends the accounting requests to a remote RADIUS server.

### Wait for client IP before starting accounting procedure

By default, the Accounting Start record is generated when the client is authenticated. Enable this setting to generate the Accounting Start record when the client acquires a non local IP address. Use this option for captive portals, which use RADIUS Accounting to learn of the client IP address before providing the landing page.

### Accounting Interim Interval

The number of seconds (60-3600) between each interim update for a specific session. Default value is 60.

### RADIUS Authentication Servers Mode

#### Note

Not applicable when **NAI Routing** is enabled.

Select the availability behavior for RADIUS servers. Valid values are: **Failover** or **Load Balance**.

AAA Policy supports the ability to load balance RADIUS requests across target servers in a load-balancing pool. (A minimum of two servers is required.) Each client authentication session begins and ends on a single RADIUS server. The ExtremeCloud IQ Controller validates that each server can be reached and logs an alert when a server in the pool is unreachable. The server pool is readjusted based on the status of each server in the pool.

#### Note

Configure one server for both Accounting and Authentication purposes.

When this setting is set to **Failover**, a RADIUS request is sent to one server at a time:

- The RADIUS request is sent to the Primary server (based on the RADIUS server order in the AAA policy).
- When the Primary server is not accessible, the request is sent to the second server (the Failover server).
- When the Primary server is accessible, the request is automatically sent to the Primary server instead of the Failover server.

#### Note

The RADIUS Status message (RFC 5997) indicates if the RADIUS server is accessible.

When this setting is set to **Load Balance**, a RADIUS request is sent in round robin fashion:

- When a RADIUS server is not accessible, ExtremeCloud IQ Controller stops sending requests to that server.
- When a server is accessible, the server is added to the pool of servers.

**Note**

The RADIUS Status message (RFC 5997) indicates if the RADIUS server is accessible.

**Note**

There is no correlation between the RADIUS server that is used for authentication and the RADIUS server that is used for accounting.

### RADIUS Accounting Servers Mode

**Note**

Not applicable when **NAI Routing** is enabled.

Determines the server selection mode when accounting packets are sent to a single server. When the selected accounting server does not respond to the accounting requests, the accounting packets are sent to the next configured accounting server. The selection applies to all Services and to all sites on ExtremeCloud IQ Controller.

- **Round-Robin** — The server is selected on a round-robin basis starting at the top of the list of approved servers. The first server is used until it fails, and that pattern continues down the list. When the last server fails, then the first server is used again.
- **Broadcast** — RADIUS accounting packets are sent to all configured accounting servers in the AAA Policy.

For controllers in an availability pair, the primary and backup servers must be synchronized when the WLAN Services are synchronized. If the primary server has failed resulting in a backup server being used for authentication, the controller periodically sends a "Health Check" to the primary server to see if it has recovered. If the primary server has recovered, the controller starts using the primary server for all new authentications. All authentications in progress continue to use the backup server.

**Note**

There is no correlation between the RADIUS server that is used for authentication and the RADIUS server that is used for accounting.

### Report NAS Location

Sends Network Access Server (NAS) Location per the RFC5580 Out of Band agreement. After a NAS Location change, the new NAS Location is reported in the next RADIUS Request or RADIUS Accounting message.

**Note**

Mid-session requests and the Initial Server Request for Location as described in RFC5580 are not supported.

The following additional attribute value pairs (AVP) used by RFC5580 are supported:

- LOCATION-INFO
- LOCATION-DATA

**Note**

Site Location details are reported in LOCATION-DATA. For more information on Site Location information, see the [ExtremeCloud IQ Controller User Guide](#).

- BASIC-LOCATION-POLICY-RULES
- OPERATOR-NAME (Described below)

**Override Reauthentication Timeout**

Enable this setting to override the reauthentication period that is returned by the RADIUS server. When reauthentication is enabled, the timeout value that is returned by the RADIUS sever is overwritten with the value that is specified here. Valid values for the Override Reauthentication Timeout are 60-300 seconds.

**Block repeated failed Authentications**

Enable this setting to minimize the RADIUS server load that is created by repeated authentication requests and failures. Authentication requests from a client are blocked for a configurable period of time. While blocked, RADIUS requests from the client are ignored. This setting applies to a specific WLAN. The client can continue to send authentication requests on a different WLAN.

**Consecutive failed Authentications** must be received at the ExtremeCloud IQ Controller in the **Elapsed time for failed Authentications (Seconds)** for the **Quiet Timeout (Seconds)** to start. After the quiet timeout expires, the client's RADIUS requests are forwarded to the RADIUS server again.

When enabled, the following settings display:

**Consecutive failed Authentications**

The number of failed authentication attempts. Valid values are 1 to 10. Default value is 5.

**Elapsed time for failed Authentications (Seconds)**

The threshold in seconds that determines if the client authentication requests are blocked. This is the window of time in which the failed authentication attempts occur. Valid values are 1 to 10 seconds. The default value is 3 seconds.

**Quiet Timeout (Seconds)**

The amount of time that authentication requests from the client are blocked before its RADIUS requests are forwarded to the RADIUS server again. Valid values are 1 to 300 seconds. The default value is 300 seconds (5 minutes).

By default, if 5 attempts are made within 3 seconds, the client authentication requests are blocked for 300 seconds (5 minutes), and RADIUS requests from that client are ignored. After 5 minutes, client RADIUS requests are forwarded to the RADIUS server again.

**Note**

In Failover mode, the Deny list is published to the peer ExtremeCloud IQ Controller.

**Operator Name**

RADIUS attribute composed of the operator namespace identifier and the operator name. The combination of operator name and namespace identifier uniquely identifies the owner of an access network. The Operator Name cannot exceed 253 bytes. Valid values are:

- TadiG — Three-character Country Code followed by a two- character alphanumeric operator ID
- Realm — Registered Domain Name of Operator
- E212 — Mobile Country Code or Mobile Network Code
- OneCC — Three-character Country Code followed by 1-6 uppercase ITU Carrier Codes
- WBAID — Used with a WBA OpenRoaming AAA policy that is automatically generated when using an OpenRoaming Hotspot. For more information on Hotspot, see the [ExtremeCloud IQ Controller User Guide](#).
- None

**RADIUS Authentication Servers****Note**

Not applicable when **NAI Routing** is enabled.

To add RADIUS servers for authentication, select **Add**. You can configure up to four RADIUS servers for authentication.

We have the CWA server configured.

**RADIUS Accounting Servers****Note**

Not applicable when **NAI Routing** is enabled.

To add RADIUS servers for accounting, select **Add**. You can configure up to four RADIUS servers for accounting.

We have the CWA server configured.

## RADIUS Settings

Configure the following parameters, and then select **Save**.

### Peer Discovery (RFC 7585) Enabled

Select this option to enable peer discovery.

Peer Discovery uses the Network Access Identifier (NAI) in the UserName attribute of the RADIUS packet to dynamically discover the RADIUS server using DNS.

It is supported for Secure(TLS) servers only; therefore, Peer Discovery defaults to the **Type** value = Secure. Both the server IP address and port values are dynamically discovered. The port is usually TCP 2083.

### Type

Select between **Standard** (UDP) or **Secure** (RADSEC) protocol.

RADSEC supports RADIUS transactions conducted securely over TCP and TLS (RFC 6614). RADSEC is not supported with Local Onboarding, and it is not available with ADMIN access.

### Server Address

The RADIUS server address. This value cannot be changed.

### Port

- A User Datagram Protocol (UDP) port number used for client authentication. UDP needs only one port for full-duplex, bidirectional traffic. Select a UDP port number for standard protocol security.
- For a secure RADSEC protocol, use port **2083** This is the default port.

### Trust Point

Refers to the certificate file required for the secure RADSEC protocol. When a secure RADSEC protocol is configured, the certificate file of the Access Network Provider (ANP) and its private key must be specified, and the CA must also be specified to authenticate the peer's certificate. Select from the list of configured Trust Points. For information about configuring Trust Points, see Trust Points in the [ExtremeCloud IQ Controller User Guide](#).

### Retries

Determines the number of times ExtremeCloud IQ Controller will attempt to authenticate an end user.

For Local Onboarding, use the **Retries** and **Timeout** values with the **RADIUS Server Health Check** parameters to detect RADIUS servers that are not responding and fail over to a second server if necessary. When Local Onboarding bypassed is enabled, all RADIUS requests are sent to one RADIUS server until it fails; then, the next RADIUS server is used.

### Timeout

Determines a timeout value, in seconds, for the RADIUS server connection.

### Status Server Request Timeout

Status Requests are sent by the RADIUS client to query the status of the RADIUS server. The Status Request Timeout is the period between two successive status requests. Status requests are only sent when the RADIUS server has stopped responding to the Access Request with an Access Response.

### Shared Secret

The password that is used to validate the connection between the client and the RADIUS server.

For RADSEC, **radsec** is the default password.

### Mask

Determines if the Shared Secret or password value is displayed on the user interface. Enable Mask to display dots in place of the Shared Secret or password value. To display the password characters, clear the **Mask** check box.

## CWA Network Settings — ISE

To configure a Centralized Web Authentication (CWA) captive portal:

1. Go to **Configure > Network > WLANS**.

**Figure 43: CWA Network on ExtremeCloud IQ Controller**

## 2. Configure the following settings:

**Table 18: Centralized Web Authentication Network Settings**

Field	Description
Network Name	Enter a unique, user-friendly value that makes sense for your business. Example: Staff
SSID	Enter a character string to identify the wireless network. Maximum 32 characters. Upper and lowercase allowed. Example: PermanentStaff
Status	Enable or disable the network service. Disabling the network service shuts off the service but does not delete it.
Auth Type	The Authorization Type for a CWA captive portal must be <b>WPA2 Enterprise (802.1x EAP)</b>
Enable Captive Portal	Select this option to configure a captive portal network.
MAC-Based Authentication	<p>(Optional) Select this option to enable MBA. When selected, multi-factor authentication is enabled. The following parameter displays when MAC-based Authentication is enabled:</p> <ul style="list-style-type: none"> <li>• <b>MBA Timeout Role.</b> Select the role that will be assigned to a wireless client during MAC-based authentication (MBA) if the RADIUS server access request times out. If no MBA Timeout Role is selected, then a RADIUS server timeout is treated like an Access-Reject, which prevents the client from accessing the network. Other options: <ul style="list-style-type: none"> <li>◦  — create a new role</li> <li>◦  — edit role</li> <li>◦  — delete role</li> </ul> </li> </ul>
Captive Portal Type	<b>CWA</b>
AAA Policy	Specify the AAA Policy associated with the captive portal. Define the RADIUS server used for authentication in the AAA Policy. This is the IP address of the captive portal. See <a href="#">Figure 43</a> on page 135.
Default Auth Role	Specify the default authorization role that is configured on ExtremeCloud IQ Controller.
Default VLAN	Specify the default VLAN that is configured on ExtremeCloud IQ Controller.

Name: CISCO-ISE

Authentication Protocol: PAP

NAS IP Address:

NAS ID:

Called Station ID: WIRED MAC COLON SSID

Accounting Type: START-INTERIM-STOP

Accounting Start: NO DELAY

Accounting Interim Interval: 60

RADIUS Authentication Servers Mode: Failover

Include Framed-IP: ☐

RADIUS Authentication Servers: [new](#)

Order	Server Address	Port
1	10.47.1.16	1812

**Figure 44: AAA Policy for CWA — RADIUS Server definition**

For more information about creating policy roles or configuring VLANs, see the [ExtremeCloud IQ Controller User Guide](#).

#### Related Links

[AAA Policy Network Configuration — ISE](#) on page 128

[CWA Policy Redirection Role — ISE](#) on page 137

## CWA Policy Redirection Role — ISE

To configure a policy role with at least one redirection rule:

1. Go to **Configure > Policy > Role > Add**.
2. Create a new role.
  - ACL\_WEBAUTH\_REDIRECT is the example redirection role for the Cisco® captive portal server.
3. Select **Layer 3/Layer4** and configure the parameters for a redirect rule that works with CWA captive portal. See [Table 19](#) on page 138.

Name: ACL\_WEBAUTH\_REDIRECT

Bandwidth Limit: ☒ Unlimited Class of Service: No CoS

Default Action: Deny VLAN ID: Use default VLAN of Network

Associated Profiles: Role is associated with 1 Profile

L2 (Mac Address) Rules (0 Rules)

L3,L4 Rules (IP and Port) Rules (6 Rules)

Order	Name
1	DHCP
2	DNS
3	SRC
4	10.47.1.16
5	Redirect-80
6	Redirect-443

**Figure 45: Example Redirection Role on ExtremeCloud IQ Controller that includes six L3/L4 rules**

Redirect-80

Action: Redirect

Protocol: TCP

IP/Subnet: Any IP Address

Port: 80

**Figure 46: Redirect-80 rule redirects HTTP traffic from Port 80**

**Table 19: Rule Configuration for Layer3/Layer4 Redirection Rules**

Field	Description
Name	Provide a name for the rule. Example: <b>Redirect-80</b> that redirects traffic on HTTP port 80.
Action	<b>Redirect</b>
Protocol	<b>TCP</b>
IP/Subnet	<b>User-Defined.</b> Then specify the IP address of the captive portal. The redirection role includes a rule that points to the CWA server IP address.
Port	Include at least one rule for HTTP port 80 or HTTPS port 443 The redirection role includes a rule for both HTTP port 80 and HTTPS port 443

For more information about creating policy roles, see the [ExtremeCloud IQ Controller User Guide](#).

#### Related Links

[Centralized Web Authorization](#) on page 127

[AAA Policy Network Configuration — ISE](#) on page 128

[CWA Network Settings — ISE](#) on page 135

[Configure CWA on ExtremeControl](#) on page 152

[Configure Authorization Policy on Cisco® ISE Server](#) on page 139

## CWA Server Configuration — ISE

Configure an Authorization Policy on the CWA server to integrate with ExtremeCloud IQ Controller. From the CWA server, you configure the redirect policy to return the specific redirect rule that you configured on ExtremeCloud IQ Controller. The CWA Authorization Policy on the CWA server includes three profiles: the Redirection Profile that is referenced from ExtremeCloud IQ Controller, an Allow Profile, and a Deny Profile.

CWA integrates with a captive portal on a Cisco ISE server. The following topics outline how to configure the captive portal server:

- [Configure Authorization Policy on Cisco® ISE Server](#) on page 139

#### *Configure Authorization Policy on Cisco® ISE Server*

Configure Centralized Web Authentication (CWA) to integrate with a Cisco® ISE server:

1. Configure the Authorization Profile (CWA\_WebAuth) on the Cisco® ISE server. This profile references the role (ACL\_WEBAUTH\_Redirect) that was configured on ExtremeCloud IQ Controller.
  - a. Go to **Policy > Policy Elements > Results**.
  - b. Select **Authorization > Authorization Profiles**.

We have configured CWA\_WebAuth. Notice the reference to the policy rule configured on ExtremeCloud IQ Controller: ACL\_WEBAUTH\_Redirect.

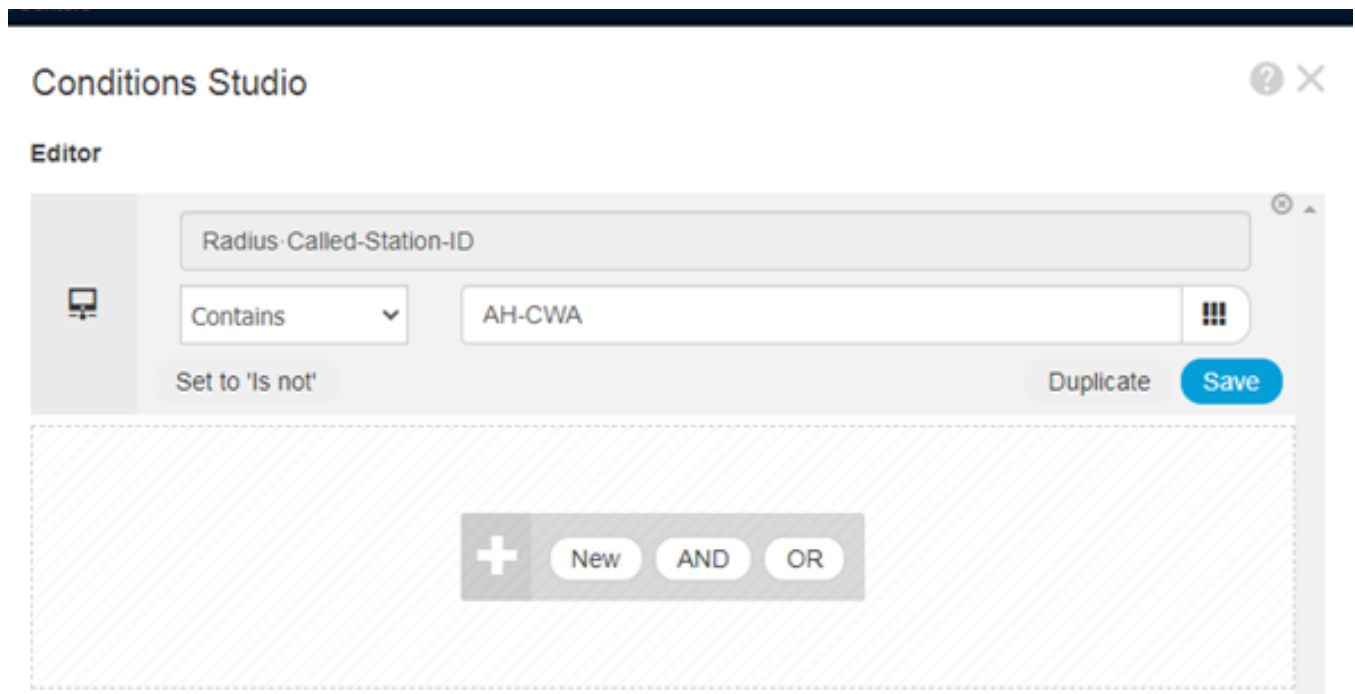

**Figure 47: CWA\_WebAuth Authorization Profile Configuration**

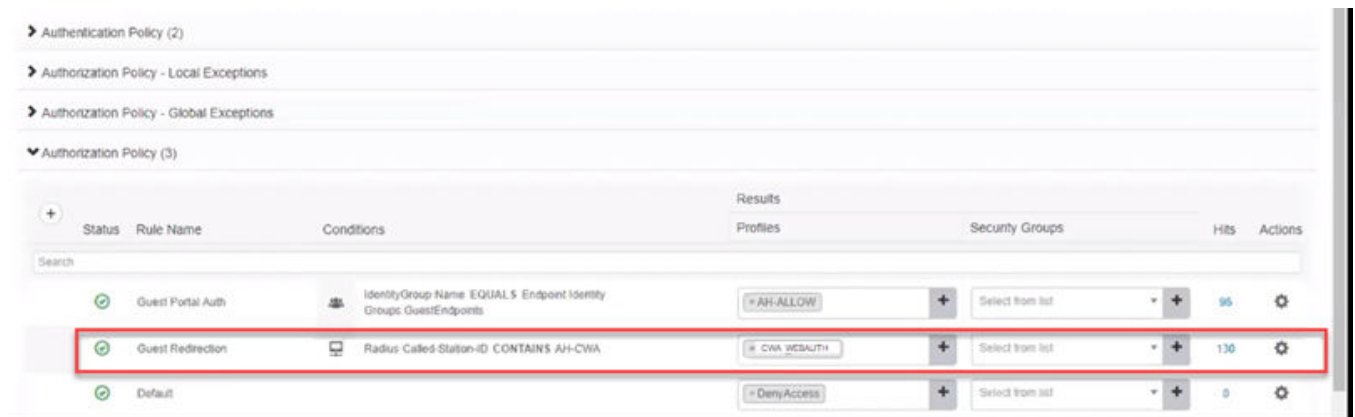
2. Define the policy set.

Go to **Policy > Policy Set**. We have configured `AH-CWA`. The Policy Set includes the Authorization Profile `CWA_WebAuth` that was configured in [Step 1](#).

Add an Authorization Policy that includes the condition: `Radius-Called-Station-ID - Contains - x`, where `x` is the SSID of the network. The Authorization Policy assigns the Authorization Profile (`CWA_WEBAUTH`) that references the redirection Role on ExtremeCloud IQ Controller (`ACL_WEBAUTH_REDIRECT`).

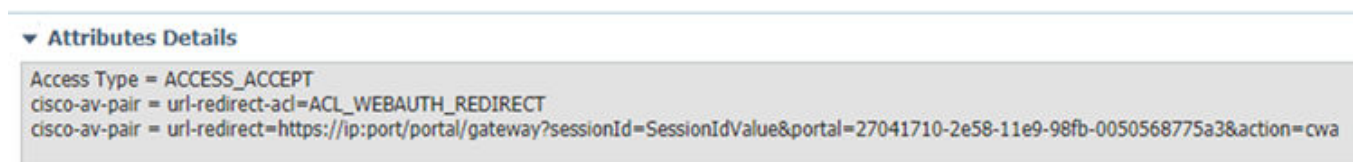

**Figure 48: Condition to match on SSID**

**Figure 49: CWA Policy Set – Profile CWA\_WebAuth**

- To view the Authorization Policy that was configured in [Step 1](#), select Policy Set **AH-CWA**, and then select the **Authorization Policy** drop-down.
- The Authorization Profile on the CWA server will return the role `ACL_WEBAUTH_Redirect` and the redirection URL.

**Figure 50: Attributes that the CWA server returns to ExtremeCloud IQ Controller**

5. On the Cisco® ISE server, go to **Authorization > Authorization Profile**.
6. Create an allow Authorization Profile that is assigned to the user after the user is authenticated through the captive portal.

Authorization Profiles > **AH-ALLOW**

### Authorization Profile

\* Name

Description

\* Access Type

Network Device Profile   

Service Template ☐

Track Movement ☐ 

Passive Identity Tracking ☐ 

---

▼ **Common Tasks**

☐ Interface Template

☐ Web Authentication (Local Web Auth)

☒ Airespace ACL Name

☐ Airespace IPv6 ACL Name

---

▼ **Advanced Attributes Settings**

 =    

---

▼ **Attributes Details**

Access Type = ACCESS\_ACCEPT  
Airespace-ACL-Name = AH-ALLOW

**Figure 51: Allow Authorization Profile**

- In the Common Tasks section, select **Airespace ACL Name**. The field must match the final Authenticated Role on ExtremeCloud IQ Controller.
- In the Attribute Details section, the Cisco® ISE server returns: Access Type = ACCESS\_ACCEPT, and Airespace-ACL-Name = x where x is the name of the authenticated role on ExtremeCloud IQ Controller (AH-ALLOW).

7. On the Cisco® ISE server, go to **Policy > Policy Sets**, and open the policy set AH-CWA (described in [Step 2](#)).
8. Create an Authorization Policy that returns the Authorization Profile described in [Step 6](#) with the following condition:

**Figure 52: Allow Condition to match on Endpoint Identity**

**Note**

Place this condition at the top of the conditions list.

## CWA with ExtremeControl Deployment

This section outlines the configuration settings for Centralized Web Authentication (CWA) integration with ExtremeControl captive portal server.

### Related Links

- [Configure AAA Policy — ExtremeControl](#) on page 143
- [CWA Network Settings — ExtremeControl](#) on page 147
- [CWA Policy Redirection Role — ExtremeControl](#) on page 150
- [CWA Server Configuration — ExtremeControl](#) on page 152

## Configure AAA Policy — ExtremeControl

You can create a AAA Policy that can be referenced through a WLAN Service, bypassing the local Network Access Control on ExtremeCloud IQ Controller.

**Note**

AAA Policy can only be configured for WLAN Networks requiring MACAUTH, External Captive Portal, or EAP.

To configure a AAA network policy:

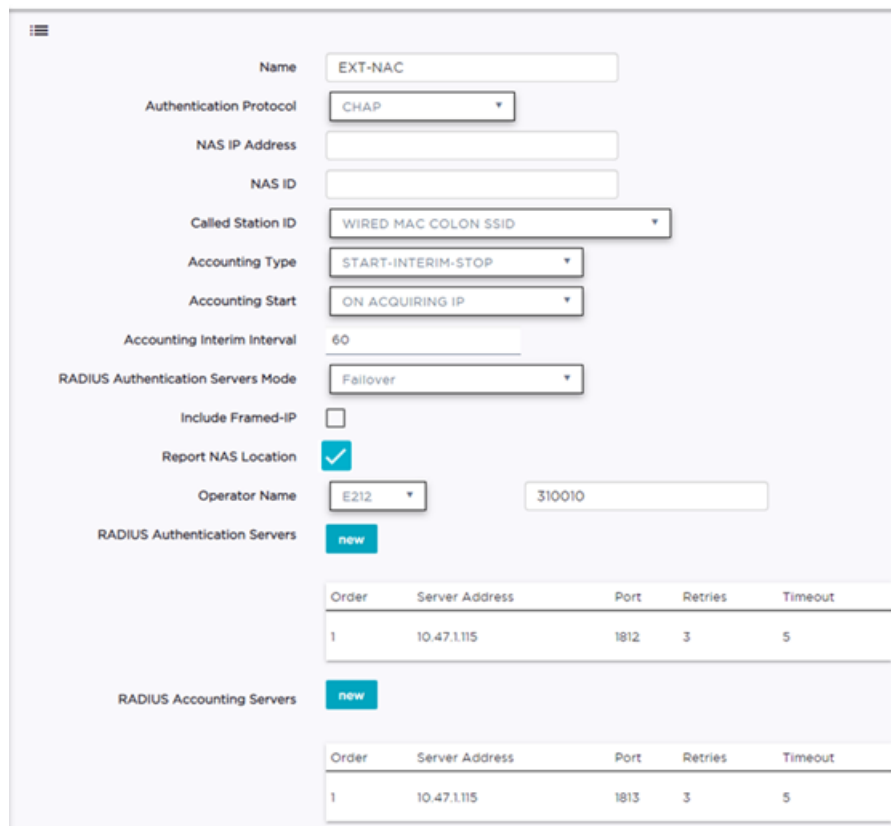
1. Go to **Configure > Networks > WLANs** and select a network.

AAA Policy is displayed for WLAN Networks that require authentication or authorization. The value **Local Onboarding** refers to RADIUS requests that are directed through the ExtremeCloud IQ Controller. Local Onboarding is the default value for WLAN Networks configured for Internal Captive Portal.

2. Select an **Auth Type**.

The AAA Policy field displays.

3. From the AAA Policy field, select  to add a new policy, or select  to edit a policy.

Name: EXT-NAC

Authentication Protocol: CHAP

NAS IP Address:

NAS ID:

Called Station ID: WIRED MAC COLON SSID

Accounting Type: START-INTERIM-STOP

Accounting Start: ON ACQUIRING IP

Accounting Interim Interval: 60

RADIUS Authentication Servers Mode: Fallover

Include Framed-IP: ☐

Report NAS Location: ☒

Operator Name: E212

310010

RADIUS Authentication Servers: [new](#)

Order	Server Address	Port	Retries	Timeout
1	10.47.1.115	1812	3	5

RADIUS Accounting Servers: [new](#)

Order	Server Address	Port	Retries	Timeout
1	10.47.1.115	1813	3	5

**Figure 53: Centralized Web Authentication AAA Policy — ExtremeControl**

4. Configure the following parameters:

#### Name

Policy name.

#### Authentication Protocol

Authentication protocol type for the RADIUS server (PAP, CHAP, MS-CHAP, or MSCHAP2).

#### NAS IP Address

IP address of the Network Access Server (NAS).

#### NAS ID

A RADIUS attribute that identifies the client to a RADIUS server. The NAS-Identifier can be used instead of an IP address to identify the client.

### Call Station ID

Identifies a group of access points. The Call Station ID is often configured in a large network using an external NAC or RADIUS server. Possible values are:

- Wired MAC: SSID
- BSSID (APs supported on a Centralized site only)
- Site Name
- Site Name: Device Group Name
- AP Serial Number

#### Note

**Call Station ID** allows for Zone authentication with a Centralized site.

- Site Campus
- Site Region
- Site City

### Accounting Type

Determines when the appliance generates the accounting request. Valid values are:

- Start-Interim-Stop — Start record after successful login by the wireless device, interim record, and an accounting stop record based on session termination.
- Start-Stop — Start record after successful login by the wireless device user and an accounting stop record based on session termination.

The appliance sends the accounting requests to a remote RADIUS server.

### Wait for client IP before starting accounting procedure

By default, the Accounting Start record is generated when the client is authenticated. Enable this setting to generate the Accounting Start record when the client acquires a non local IP address. Use this option for captive portals, which use RADIUS Accounting to learn of the client IP address before providing the landing page.

### Accounting Interim Interval

The number of seconds (60-3600) between each interim update for a specific session. Default value is 60.

### RADIUS Authentication Servers Mode

Select the availability behavior for RADIUS servers. Valid values are: **Failover** or **Load Balance**.

AAA Policy supports the ability to load balance RADIUS requests across target servers in a load-balancing pool. (A minimum of two servers is required.) Each client authentication session begins and ends on a single RADIUS server. The ExtremeCloud IQ Controller validates that each server can be reached and logs

an alert when a server in the pool is unreachable. The server pool is readjusted based on the status of each server in the pool.

**Note**

Configure one server for both Accounting and Authentication purposes.

When this setting is set to **Failover**, a RADIUS request is sent to one server at a time:

- The RADIUS request is sent to the Primary server (based on the RADIUS server order in the AAA policy).
- When the Primary server is not accessible, the request is sent to the second server (the Failover server).
- When the Primary server is accessible, the request is automatically sent to the Primary server instead of the Failover server.

**Note**

The RADIUS Status message (RFC 5997) indicates if the RADIUS server is accessible.

When this setting is set to **Load Balance**, a RADIUS request is sent in round robin fashion:

- When a RADIUS server is not accessible, ExtremeCloud IQ Controller stops sending requests to that server.
- When a server is accessible, the server is added to the pool of servers.

**Note**

The RADIUS Status message (RFC 5997) indicates if the RADIUS server is accessible.

### Include Framed IP

Select this option to include the FRAMED-IP attribute value pair in the RADIUS ACCESS-REQ message. You can include the user IP address in the RADIUS ACCESS-REQ through the FRAMED-IP attribute. This can extend user access reporting capabilities. Framed IP is supported by External Captive Portal only. Centralized Web Authentication does not support Framed IP.

### Report NAS Location

Sends Network Access Server (NAS) Location per the RFC5580 Out of Band agreement. After a NAS Location change, the new NAS Location is reported in the next RADIUS Request or RADIUS Accounting message.

**Note**

Mid-session requests and the Initial Server Request for Location as described in RFC5580 are not supported.

The following additional attributes (AVP) used by RFC5580 are supported:

- LOCATION-INFO
- LOCATION-DATA

**Note**

Site Location details are reported in LOCATION-DATA. For more information on Site Location information, see the [ExtremeCloud IQ Controller User Guide](#).

- BASIC-LOCATION-POLICY-RULES
- OPERATOR-NAME (Described below)

**Operator Name**

RADIUS attribute comprised of the operator namespace identifier and the operator name. The combination of operator name and namespace identifier uniquely identifies the owner of an access network. The Operator Name cannot exceed 253 bytes. Valid values are:

- Tadig — Three-character Country Code followed by a two- character alphanumeric operator ID
- Realm — Registered Domain Name of Operator
- E212 — Mobile Country Code or Mobile Network Code
- OneCC — Three-character Country Code followed by 1-6 uppercase ITU Carrier Codes
- None

**RADIUS Authentication Servers**

To add RADIUS servers for authentication, select **Add**. You can configure up to four RADIUS servers for authentication.

We have the CWA server configured.

**RADIUS Accounting Servers**

To add RADIUS servers for accounting, select **Add**. You can configure up to four RADIUS servers for accounting.

We have the CWA server configured.

**Related Links**

[RADIUS Settings](#) on page 92

[Centralized Web Authorization](#) on page 127

[CWA Network Settings — ExtremeControl](#) on page 147

[CWA Policy Redirection Role — ExtremeControl](#) on page 150

[CWA Server Configuration — ExtremeControl](#) on page 152

## CWA Network Settings — ExtremeControl

To configure a Centralized Web Authentication (CWA) captive portal:

1. Go to **Configure > Network > WLANS**.

Network Name: AH-CWA

SSID: AH-CWA

Status: Enabled

Auth Type: WPA2-Enterprise (802.1X/EAP) [EDIT PRIVACY]

Enable Captive Portal: ☒

Captive Portal Type: CWA

MAC-based authentication (MBA): ☐

AAA Policy: EXT-NAC

Default Auth Role: Enterprise User

Default VLAN: BAC-3016 (3016)

ADVANCED SCHEDULING

**Figure 54: CWA Network on ExtremeCloud IQ Controller — ExtremeControl**

2. Configure the following settings:

**Table 20: Centralized Web Authentication Network Settings**

Field	Description
Network Name	Enter a unique, user-friendly value that makes sense for your business. Example: Staff
SSID	Enter a character string to identify the wireless network. Maximum 32 characters. Upper and lowercase allowed. Example: PermanentStaff
Status	Enable or disable the network service. Disabling the network service shuts off the service but does not delete it.
Auth Type	The Authorization Type for a CWA captive portal must be <b>WPA2 Enterprise (802.1x EAP)</b>
Enable Captive Portal	Select this option to configure a captive portal network.

**Table 20: Centralized Web Authentication Network Settings (continued)**

Field	Description
MAC-Based Authentication	<p>(Optional) Select this option to enable MBA. When selected, multi-factor authentication is enabled. The following parameter displays when MAC-based Authentication is enabled:</p> <ul style="list-style-type: none"> <li>• <b>MBA Timeout Role.</b> Select the role that will be assigned to a wireless client during MAC-based authentication (MBA) if the RADIUS server access request times out. If no MBA Timeout Role is selected, then a RADIUS server timeout is treated like an Access-Reject, which prevents the client from accessing the network. Other options: <ul style="list-style-type: none"> <li>◦  — create a new role</li> <li>◦  — edit role</li> <li>◦  — delete role</li> </ul> </li> </ul>
Captive Portal Type	<b>CWA</b>
AAA Policy	<p>Specify the AAA Policy associated with the captive portal. Define the RADIUS server used for authentication in the AAA Policy. This is the IP address of the captive portal on ExtremeControl.</p> <p><b>Note:</b> Local Network Access Control is not supported.</p>
Default Auth Role	Specify the default authorization role that is configured on ExtremeCloud IQ Controller.
Default VLAN	Specify the default VLAN that is configured on ExtremeCloud IQ Controller Bridged at AC VLANs are supported.

Name: EXT-NAC

Authentication Protocol: CHAP

NAS IP Address:

NAS ID:

Called Station ID: WIRED MAC COLON SSID

Accounting Type: START-INTERIM-STOP

Accounting Start: ON ACQUIRING IP

Accounting Interim Interval: 60

RADIUS Authentication Servers Mode: Failover

Include Framed-IP: ☐

Report NAS Location: ☒

Operator Name: E212

310010

RADIUS Authentication Servers

new

Order	Server Address	Port	Retries	Timeout
1	10.47.1.115	1812	3	5

RADIUS Accounting Servers

new

Order	Server Address	Port	Retries	Timeout
1	10.47.1.115	1813	3	5

**Figure 55: AAA Policy for CWA — RADIUS Server definition**

For more information about creating policy roles or configuring VLANs, see the [ExtremeCloud IQ Controller User Guide](#).

#### Related Links

[Centralized Web Authorization](#) on page 127

[Configure AAA Policy — ExtremeControl](#) on page 143

[CWA Policy Redirection Role — ExtremeControl](#) on page 150

[CWA Server Configuration — ExtremeControl](#) on page 152

## CWA Policy Redirection Role — ExtremeControl

To configure a policy role with at least one redirection rule:

1. Go to **Configure > Policy > Role > Add**.
2. Create a new role.
  - NAC\_WEBAUTH\_REDIRECT is the example redirection role for the ExtremeControl captive portal server.
3. Select **Layer 3/Layer 4** and configure the parameters for a redirect rule that works with CWA captive portal. See [Table 21](#) on page 151.

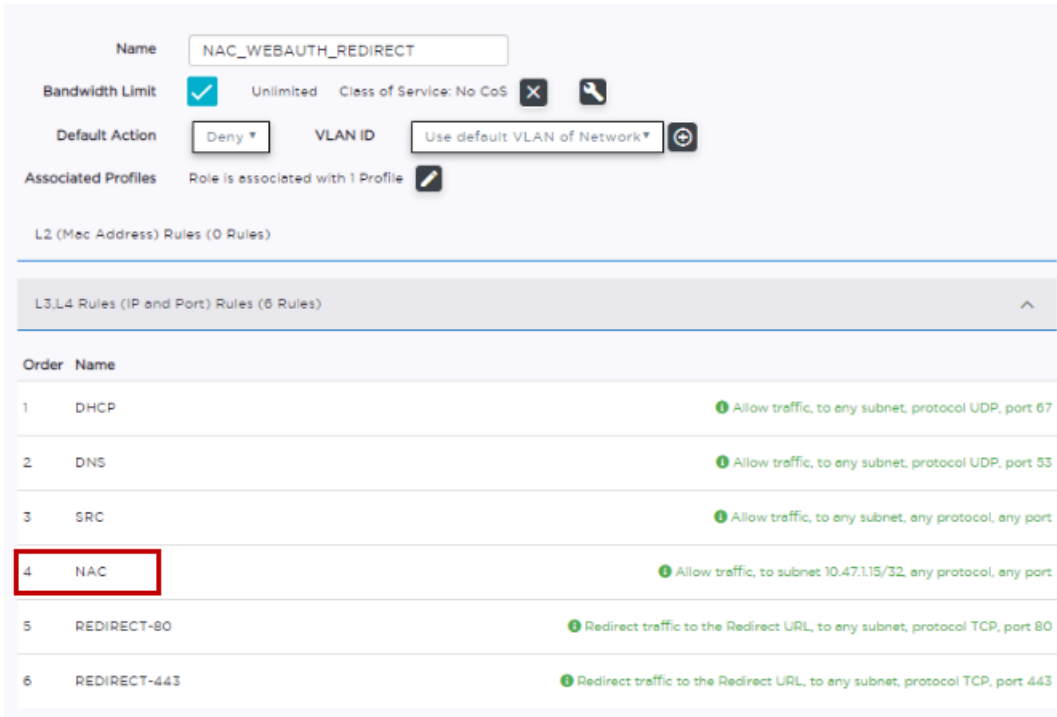

Figure 56: Example Redirection Role on ExtremeCloud IQ Controller that includes six L3/L4 rules

Figure 57: Redirect-80 rule redirects HTTP traffic from Port 80

Table 21: Rule Configuration for Layer3/Layer4 Redirection Rules

Field	Description
Name	Provide a name for the rule. Example: <b>Redirect-80</b> that redirects traffic on HTTP port 80.
Action	<b>Redirect</b>
Protocol	<b>TCP</b>
IP/Subnet	<b>User-Defined.</b> Then specify the IP address of the captive portal. The redirection role includes a rule that points to the CWA server IP address.
Port	Include at least one rule for HTTP port 80 or HTTPS port 443 The redirection role includes a rule for both HTTP port 80 and HTTPS port 443

For more information about creating policy roles, see the [ExtremeCloud IQ Controller User Guide](#).

Related Links

[Centralized Web Authorization](#) on page 127

- [Configure AAA Policy — ExtremeControl](#) on page 143
- [CWA Network Settings — ExtremeControl](#) on page 147
- [CWA Policy Redirection Role — ExtremeControl](#) on page 150
- [CWA Server Configuration — ExtremeControl](#) on page 152

## CWA Server Configuration — ExtremeControl

Configure an Authorization Policy on the CWA server to integrate with ExtremeCloud IQ Controller. From the CWA server, you configure the redirect policy to return the specific redirect rule that you configured on ExtremeCloud IQ Controller. The CWA Authorization Policy on the CWA server includes three profiles: the Redirection Profile that is referenced from ExtremeCloud IQ Controller, an Allow Profile, and a Deny Profile.

CWA integrates with a captive portal on an ExtremeControl server. The following topics outline how to configure the ExtremeControl captive portal server:

- [Configure CWA on ExtremeControl](#) on page 152

### Related Links

- [Centralized Web Authorization](#) on page 127
- [Configure AAA Policy — ExtremeControl](#) on page 143
- [CWA Network Settings — ExtremeControl](#) on page 147
- [CWA Policy Redirection Role — ExtremeControl](#) on page 150

### Configure CWA on ExtremeControl

Configure CWA to integrate with an ExtremeControl server.

1. On the ExtremeControl server, create a policy mapping for the ExtremeCloud IQ Controller network:
  - Map the policy to the ExtremeCloud IQ Controller network name.
  - Provide the redirection rule that you created on ExtremeCloud IQ Controller as the Filter ID value.
  - Provide the Redirection URL as the Cisco RADIUS attribute value pair (AVP). For example: `cisco-avpair=url-redirect=http://10.47.1.15:80/`

#### Note

Do not include query parameters in the url-redirect. The following AVP is not valid: `cisco-avpair=url-redirect=http://10.47.1.15:80/?a=123`, where `?a=123` is a query parameter.

2. From the ExtremeControl server, go to **Configuration > Profiles > Policy Mapping**.  
The rules engine assigns the policy **Unregistered** to the redirection and assigns the policy **Enterprise User** when authenticated by the captive portal.

3. Create a new mapping for the **Unregistered** policy.

**Edit Policy Mapping** [X]

Name:	Unregistered	
Map to Location:	AH-CWA	
Policy Role:	Unregistered	
VLAN [ID] Name:	None	
VLAN Egress:	Untagged	U
Filter:	NAC_WEBAUTH_REDIRECT	
Port Profile:		
Virtual Router:		
Login-LAT-Group:		
Login-LAT-Port:	0	
Custom 1:		
Custom 2:		
Custom 3:	cisco-avpair=url-redirect=http://10.47.1.15:80/	

**Figure 58: Redirect Policy Mapping on ExtremeControl — Unregistered Policy**

- Location — Specify the CWA network name that you configured in ExtremeCloud IQ Controller.
- Filter — Specify the redirection rule that you configured on ExtremeCloud IQ Controller.
- Custom — Specify the AVP: `cisco-avpair=url-redirect=http://10.47.1.15:80/`

Verify the attributes specified by Filter and Custom 3 by editing the switch profile that corresponds to ExtremeCloud IQ Controller.

**Configure Device: 10.47.15.118**

Switch Type: Layer 2 Out-Of-Band

Primary Engine: 10.47.1.15/10.47.1.15

Secondary Engine: None

Auth. Access Type: Network Access

Virtual Router Name:

RADIUS Attributes to Send: Extreme Identifi-WING Wireless

RADIUS Accounting: Enabled

Management RADIUS Server 1: Not Configured

Management RADIUS Server 2: Not Configured

Network RADIUS Server: Not Configured

Policy Domain: -- Default --

**Advanced Settings...**

**Edit RADIUS Attribute Configuration**

Name: Extreme Identifi-WING Wireless

Enable Port Link Control: ☐

Attributes : Substitutions :

Filter-Id=%FILTER\_NAME%

Login-LAT-Port=%LOGIN\_LAT\_PORT%

%CUSTOM3%

**Figure 59: Switch RADIUS Attribute Configuration — Advanced Settings**

4. Create a policy mapping for **Enterprise User**.

You can use the default ExtremeCloud IQ Controller allow roles. For example the default Enterprise User, or you can configure your own role. Here our configured Enterprise User role includes the AH-Allow rule. Map the Enterprise User role to ExtremeControl.

- Name: Enterprise User
- Map to Location: AH-CWA (dropdown)
- Policy Role: Enterprise User (dropdown)
- VLAN [ID] Name: None (dropdown)
- VLAN Egress: Untagged (dropdown) with a sub-field U containing the letter "U"
- Filter: AH-ALLOW
- Port Profile: (empty text box)
- Virtual Router: (empty text box)
- Login-LAT-Group: (empty text box)

**Figure 60: Allow Policy Mapping on ExtremeControl — Enterprise User**

- Location — Specify the CWA network name that you configured in ExtremeCloud IQ Controller.
  - Filter — Specify the allow policy rule that you configured on ExtremeCloud IQ Controller.
5. Assign both the allow policy role and the redirect policy role to the site configuration Profile on ExtremeCloud IQ Controller.
- a. Go to **Sites** and select the site.
  - b. Select **Device Groups** and select the device group.
  - c. Select **Profile** and edit the configuration Profile.
  - d. Select **Roles** and select the following roles:
    - NAC\_WEBAUTH-REDIRECT
    - Enterprise User

# NAI Routing and Dynamic Discovery

---

[AAA Policy Settings for NAI Routing](#) on page 156

[Configure a Regular Expression Realm](#) on page 159

NAI (Network Access Identifier) routing allows for routing authentication requests to authentication servers based on the domain of the authenticated user. NAI Routing associates defined RADIUS servers with realms that match the user's domain name. You have the option to configure the RADIUS servers within the realm definition or you can configure the server to be discovered dynamically (RFC 7585). This is supported only for RADSEC enabled servers.

When **NAI Routing** is enabled, the **RADIUS Accounting Server Mode** setting on the AAA Policy is not displayed. ExtremeCloud IQ Controller selects the first functioning accounting server that is defined in the realm, similar to a Failover mode process. If the **Peer Discovery** setting is selected for RADIUS Accounting, then ExtremeCloud IQ Controller uses the discovered server for both authentication and accounting.

WBA OpenRoaming uses NAI Routing in the AAA policy that is automatically created with the OpenRoaming profile. You can also manually configure a AAA policy to support multiple realms on one AP radio. For more information on configuring Hotspot WBA OpenRoaming, see the [ExtremeCloud IQ Controller User Guide](#).

## Note

Existing AAA policies cannot be modified to enable NAI Routing. You must create a new AAA policy.

## Related Links

[AAA Policy Settings for NAI Routing](#) on page 156

## AAA Policy Settings for NAI Routing

---

Details about specific AAA Policy settings that are used for NAI Routing:

### Name

Policy name.

### NAI Routing

Enable static Network Access Identifier (NAI) routing. Allows for an NAI Realm configuration.

**Note**

NAI Routing cannot be enabled for a Local Onboarding AAA Policy. RADSEC and UDP enabled servers can be associated with realms. **Dynamic Peer Discovery (RFC 7585)** for the specific UDP Server within the realm entry must be Disabled.

**Authentication Protocol**

Authentication protocol type for the RADIUS server (PAP, CHAP, MS-CHAP, or MSCHAP2).

**Call Station ID**

Identifies a group of access points. The Call Station ID is often configured in a large network using an external NAC or RADIUS server. Possible values are:

- Wired MAC: SSID
- BSSID (APs supported on a Centralized site only)
- Site Name
- Site Name: Device Group Name
- AP Serial Number

**Note**

**Call Station ID** allows for Zone authentication with a Centralized site.

- Site Campus
- Site Region
- Site City

**Accounting Type**

Determines when the appliance generates the accounting request. Valid values are:

- Start-Interim-Stop — Start record after successful login by the wireless device, interim record, and an accounting stop record based on session termination.
- Start-Stop — Start record after successful login by the wireless device user and an accounting stop record based on session termination.

The appliance sends the accounting requests to a remote RADIUS server.

**Wait for client IP before starting accounting procedure**

By default, the Accounting Start record is generated when the client is authenticated. Enable this setting to generate the Accounting Start record when the client acquires a non local IP address. Use this option for captive portals, which use RADIUS Accounting to learn of the client IP address before providing the landing page.

**Accounting Interim Interval**

The number of seconds (60-3600) between each interim update for a specific session. Default value is 60.

## Operator Name

RADIUS attribute composed of the operator namespace identifier and the operator name. The combination of operator name and namespace identifier uniquely identifies the owner of an access network. The Operator Name cannot exceed 253 bytes. Valid values are:

- None
- TadiG — Three-character Country Code followed by a two- character alphanumeric operator ID
- Realm — Registered Domain Name of Operator
- E212 — Mobile Country Code or Mobile Network Code
- OneCC — Three-character Country Code followed by 1-6 uppercase ITU Carrier Codes
- WBAID — Used with a WBA OpenRoaming AAA policy that is automatically generated when using an OpenRoaming Hotspot. For more information on Hotspot, see the [ExtremeCloud IQ Controller User Guide](#).

## Realm Entries

### Note

Realm entries are available when **NAI Routing** is selected. Up to four realm entries are supported per AAA policy and each realm supports four Authentication servers and four Accounting servers.

To add a new realm entry:

1. Select **New** and provide an **NAI Realm** value.

Configure the Realm Name in accordance with the user domain name.

2. Select **New** to add RADIUS [server settings](#) for Authentication and Accounting servers respectively.

Allow a realm entry to reference a UDP server. Note that for this configuration, *NAI Realm Routing* in AAA Policy needs to be *Enabled* and *Dynamic Peer Discovery (RFC 7585)* for the specific UDP Server within the realm entry needs to be *Disabled*.

Use the NAI Routing in the RADIUS packet to dynamically discover the RADIUS server for the realm. Enter an asterisk (\*) as the realm name and enable **Peer Discovery** in the [RADIUS Settings](#) on page 92. Dynamic Discovery eliminates the need for static configuration of the server IP address.

When the realm name specifies an asterisk, it matches any realm specified in the Username attribute. If the realm specifies a string, matching looks for an @ in the Username RADIUS attribute and performs an exact, case insensitive match between what comes after the @ and the name of the realm. For example, if the received Username RADIUS attribute is `anonymous@example.com`, then the lookup is for `example.com`. If the realm name starts with a /, the name is treated as a regular expression. A case insensitive regular expression match is performed using the regular expression on the value of the entire Username attribute. A trailing / indicates the end of the regular expression. A trailing / is optional.

**Edit Realm Entry**

NAI Realm: \*

RADIUS Authentication Servers: [New](#)

Order	Server Address	Port	Retries	Timeout	Trust Point	Type
1	Peer Discovery (RFC 7585)	2083	3	5	WBA	Secure

RADIUS Accounting Servers: Peer Discovery (RFC 7585) [Add](#) [New](#)

Order	Server Address	Port	Retries	Timeout	Trust Point	Type
-------	----------------	------	---------	---------	-------------	------

**Figure 61: Realm Configured for Dynamic Discovery**

#### Related Links

[Configure a Regular Expression Realm](#) on page 159

[RADIUS Settings](#) on page 92

## Configure a Regular Expression Realm

It is possible to create realms in NAI Routing based on a regular expression. When the realm name starts with a /, the name is treated as an regular expression and the value of the entire Username attribute is matched. Optionally, you can end the regular expression with a trailing /.

For example, to match on the domain name `example.com`, configure a realm block named `/@example\.com$/`, and to match all domains under the `.com` top domain, configure the following name `/@.*\.com$/`.

Because the matching is done on the entire attribute value, you can use rules to load balance users in a specific domain. For example, the following realm name directs some users to match on one realm block configured for one server, while other users will match another realm block configured for another server:

```
/^[a-k].*@example\.com$/
```

[Figure 62](#) illustrates a realm configuration that uses a regular expression to load balance traffic based on device MAC address. Devices with a MAC address that start with 88 are sent to IP address 10.47.15.21, while devices with a MAC address that start with 44 are sent to IP address 10.47.15.23.

Realm Entries [New](#)

Order	Realm	Trust Point	Type	AAA Auth/Acct	Server Address
1	/^88/	H1	Secure	Authentication	10.47.15.21
2	/^44/	H3	Secure	Authentication	10.47.15.23

**Figure 62: Regular Expression Realm Configuration**

Related Links

[AAA Policy Settings for NAI Routing](#) on page 156

# Deploying ExtremeCloud IQ Site Engine as an External Captive Portal

---

[Configuring an External Captive Portal Network](#) on page 162

[Editing the Configuration Profile for Network and Roles](#) on page 166

[ExtremeCloud IQ Controller Default Pass-Through Rule](#) on page 166

[Adding ExtremeCloud IQ Controller as a Switch to ExtremeCloud IQ - Site Engine](#) on page 168

[Editing the Unregistered Policy on ExtremeCloud IQ - Site Engine](#) on page 173

[Editing the ExtremeCloud IQ - Site Engine Profile for Policy and Location-Based Services](#) on page 175

## Deployment Strategy

---

The following strategy outlines how to configure ExtremeCloud IQ Controller to integrate with ExtremeCloud IQ Site Engine, which houses the external captive portal, handling client authentication. The portal resides on the ExtremeControl Access Control Engine and ExtremeCloud IQ Controller handles the client network connections. Traffic connecting to the Guest network will send and receive all RADIUS requests from the externally defined Access Control Engine server, not from the ExtremeCloud IQ Controller that processes the request. The ExtremeControl Access Control Engine provides RADIUS authentication and authorization and policies that are defined in ExtremeCloud IQ Site Engine.

The following outlines how to integrate ExtremeCloud IQ Controller with ExtremeCloud IQ - Site Engine, configuring an External Captive Portal on the ExtremeControl Access Control Engine.

1. If you are authenticating with Local Onboarding, create a RADIUS pass-through rule on ExtremeCloud IQ Controller.

### Note

It is possible to authenticate directly to the AAA RADIUS server. Refer to the ExtremeCloud IQ Controller User Guide for information about AAA RADIUS Authentication.

2. Add ExtremeCloud IQ Controller to ExtremeCloud IQ - Site Engine as a switch.

3. On ExtremeControl Access Control Engine, create an Unregistered Policy for the ExtremeCloud IQ Controller Pass-Through Network.
4. Edit the ExtremeControl Access Control Engine configuration profile, associating network policy and Location-Based Services.

## Configuring an External Captive Portal Network

Use this procedure to configure an External Captive Portal network on ExtremeCloud IQ Controller.

1. Go to **Configure > Networks > WLANs > Add** and configure the following parameters:

**Network Name**

**Guest**

**SSID**

**Guest**

**Status**

Enabled

**Hotspot**

Disabled

**Auth Type**

Open

**Enable Captive Portal**

Check this option and specify the following parameters:

**Captive Portal Type**

External

**ECP URL**

(http/https)://nac1.extremenetworks.com

FQDN should be resolvable by connecting end systems via DNS.

**Note**

Walled Garden rules are not required for this network. The process of enabling a captive portal on the network automatically creates rules allowing DNS, DHCP, and redirection rules. However, if users are unable to connect to the network, consider creating specific DNS and DHCP Allow rules as a Walled Garden configuration.

When you enable Captive Portal on a WLAN, ExtremeCloud IQ Controller automatically builds the role and redirect rules required for captive portal based on the Network Name configured in the WLAN.

**Identity/ Shared Secret**

Not required with integration with Extreme Control .

Used when building a back-end captive portal server to integrate with the system. ExtremeCloud IQ Controller sends the Identity/Shared Secret and receives a response token.

#### Use HTTPS Connection

Select this option if you want ExtremeCloud IQ Controller to attempt to redirect SSL traffic.

**Best Practice:** Use https:// in the ECP URL and de-select this option.

#### Send Successful Login To

Retain default setting Original Destination, or select Custom URL and enter the redirection URL.

#### MAC-based authentication (MBA)

Enable and configure the following parameters:

##### MBA Timeout Role

Enterprise User

##### AAA Policy

Local Onboarding

Traffic passes through the internal Network Access Control engine, which is configured to proxy traffic to the ExtremeCloud IQ Site Engine server control engines.

#### Note

It is possible to authenticate directly to the AAA RADIUS server. Refer to the ExtremeCloud IQ Controller User Guide for information about AAA RADIUS Authentication.

#### Authentication Method

Proxy RADIUS

#### Primary RADIUS

IP address of the Access Control Engine.

Configure a primary and backup if you have more than one Access Control Engine.

#### Authenticate Locally for MAC

Must be *Disabled* for external captive portal on the Access Control Engine.

#### Default Auth Role

Enterprise User

#### Default VLAN

Bridged at AP Untagged

2. Select **Advanced** and configure the following parameters:

#### RADIUS Accounting

Enabled

**Pre-authenticated idle timeout**

Default value: 300 seconds

**Post-authenticated idle timeout**

Default value: 1800 seconds

**Maximum session timeout**

Default value: 0 seconds

End-systems are re-authenticated on ExtremeCloud IQ Controller, not from the ExtremeCloud IQ Site Engine Access Control Engine. Therefore, ExtremeCloud IQ Controller ignores ExtremeCloud IQ Site Engine re-authentication requests to modify filter-ids (policies). Modification of these timeout values initiates re-authentication from the ExtremeCloud IQ Controller to the ExtremeCloud IQ Site Engine Access Control Engine, resulting in modification of the policy/filter-id as expected.

**Note**

There may be a delay or network interruption on policy changes. Adjust the timeout values if you do not see a timely policy change or if you experience network interruptions during the connection attempts from clients.

Network Name	<input type="text" value="Guest"/>		
SSID	<input type="text" value="Guest"/>		
Status	<input type="button" value="Enabled ▼"/>		
Hotspot	<input type="button" value="Disabled ▼"/>		
Auth Type	<input type="button" value="Open ▼"/>		
Enable Captive Portal	<input checked="" type="checkbox"/>		
Captive Portal Type	<input type="button" value="External ▼"/>	<input type="button" value="WALLED GARDEN RULES"/>	<input type="button" value="REDIRECT PORT LIST"/>
ECP URL	<input type="text" value="https://nac1.extremenetworks.com"/>		
Identity	<input type="text"/>		
Shared Secret	<input type="text"/>		
Use HTTPS connection	<input type="checkbox"/>		
Send Successful Login To	<input type="button" value="Original Destination ▼"/>		
MAC-based authentication (MBA)	<input checked="" type="checkbox"/>		
MBA Timeout Role	<input type="button" value="Enterprise User ▼"/>	<input type="button" value="⊕"/>	<input type="button" value="✎"/>
AAA Policy	<input type="button" value="Local onboarding ▼"/>	<input type="button" value="⊕"/>	<input type="button" value="✎"/>
Authentication Method	<input type="button" value="Proxy RADIUS (Failover) ▼"/>		
Primary RADIUS	<input type="button" value="192.168.1.202 ▼"/>	<input type="button" value="⊕"/>	<input type="button" value="✎"/>
Backup RADIUS	<input type="button" value="None ▼"/>	<input type="button" value="⊕"/>	
LDAP Configuration	<input type="button" value="None ▼"/>	<input type="button" value="⊕"/>	
Authenticate Locally for MAC	<input type="checkbox"/>		
Default Auth Role	<input type="button" value="Enterprise User ▼"/>	<input type="button" value="⊕"/>	<input type="button" value="✎"/>
Default VLAN	<input type="button" value="Bridged at AP untagged (1) ▼"/>	<input type="button" value="⊕"/>	<input type="button" value="✎"/>
Third RADIUS	<input type="button" value="None ▼"/>	<input type="button" value="⊕"/>	
Fourth RADIUS	<input type="button" value="None ▼"/>	<input type="button" value="⊕"/>	

**Figure 63: Network Settings ExtremeCloud IQ Controller**

3. Select **Save** to save the WLANS settings.

You can assign the Network to device group configuration Profiles now or later.

4. Select **Yes** to assign the WLAN to desired device groups or **SKIP** to assign them later.

## Editing the Configuration Profile for Network and Roles

Configure a network on ExtremeCloud IQ Controller, and be aware of policy roles that you are using before modifying the device group profile.

1. Go to **Configure > Sites** and select a site.
2. Select **Device Groups** tab.
3. Select your configured device group.
4. Beside the Profile field, select  to edit the configuration profile.
5. From the **Networks** tab, assign a radio to the network you created.
6. From the **Roles** tab, select the appropriate roles that will be applied to the end system during connection/registration/authorization. Typically all roles are selected.

### Note

Upon creating an External Captive Portal WLAN the ExtremeCloud IQ Controller automatically creates the following internal rule:

- Unregistered role for <network name>

```
The following are rule examples:
Unregistered role for Guest:acfilters# show
Custom AP Filters: disable
filter 1 3 proto udp eth 800 mac any 0.0.0.0/0 port 53 in dst out src allow
filter 2 3 proto udp eth 800 mac any 0.0.0.0/0 port 67 in dst out src allow
filter 3 3 proto any eth any mac any 0.0.0.0/0 all_ports in none out src allow
filter 4 3 proto icmp eth 800 mac any 0.0.0.0/0 type-code 0x0000 0x0000 in
dst out src allow
filter 5 3 proto tcp eth 800 mac any 1.1.1.1/32 all_ports in dst out src allow
filter 6 3 app-signature group "Web Applications" hostname
"fqdn:nac_engine.mynetwork.com" proto any eth 800 mac any 0.0.0.0/0 all_ports
in dst out src allow
filter 7 3 proto tcp eth 800 mac any 0.0.0.0/0 port 80 in dst out none
redirect
filter 8 3 proto tcp eth 800 mac any 0.0.0.0/0 port 443 in dst out none
redirect
```

Enabling Captive Portal on a WLAN automatically builds the Unregistered role for <Network Name> and the necessary rules for client redirection. This role is automatically assigned to device groups that have the External Captive Portal WLAN selected to broadcast. Unregistered role for <Network Name> is not visible within the ExtremeCloud IQ Controller user interface. No modification or role creation is necessary for the functional External Captive Portal environment. Extreme Control *must* send back the filter-id of Unregistered role for <Network Name> to use the automatically created role.

7. Select **Save** to save the Profile settings.
8. Select **Close** to close the device group.

## ExtremeCloud IQ Controller Default Pass-Through Rule

Create a RADIUS Pass-Through rule on ExtremeCloud IQ Controller. This rule designates that traffic connecting to the Guest network will send and receive all

RADIUS requests from the externally defined Access Control Engine server, not from the ExtremeCloud IQ Controller that processes the request. This includes filter-ids that are received as attributes. The ExtremeControl Access Control Engine provides RADIUS authentication and authorization and policies that are defined in ExtremeCloud IQ Site Engine.

1. On ExtremeCloud IQ Controller, go to **Onboard > Rules > Add**.
2. Configure the following parameters:

**Name**

Guest

**Rule Enabled**

Select this option to enable the new rule.

**Location Group**

SSID: Guest

**Accept Policy**

Pass-Thru External RADIUS

3. Select **Save**.
4. Move the rule to the top of the rule set, if it is not already there.

- Name:** A text input field containing the value "Guest".
- Rule Enabled:** A checkbox that is checked, indicated by a purple checkmark icon.
- Condition:** A section with four dropdown menus for selecting groups: "User Group" (Any), "End-System Group" (Any), "Device Type Group" (Any), and "Location Group" (SSID: Guest). To the right of these dropdowns is an "Invert" checkbox, which is currently unchecked.
- Action:** A section with two dropdown menus: "Accept Policy" (Pass Through External RADIUS) and "Portal" (Default).

**Figure 64: Guest Rule ExtremeCloud IQ Controller**

## Adding ExtremeCloud IQ Controller as a Switch to ExtremeCloud IQ - Site Engine

1. From ExtremeCloud IQ - Site Engine, add a device profile for ExtremeCloud IQ Controller.
  - a. To open the **Add Profile** window, go to **Administration > Profiles > Add**.
  - b. Provide the **Profile Name** and **SNMP Version** and settings.
2. Select the **CLI Credentials** field and configure the CLI credentials.

**Figure 65: Adding an ExtremeCloud IQ Controller Profile**

### Note

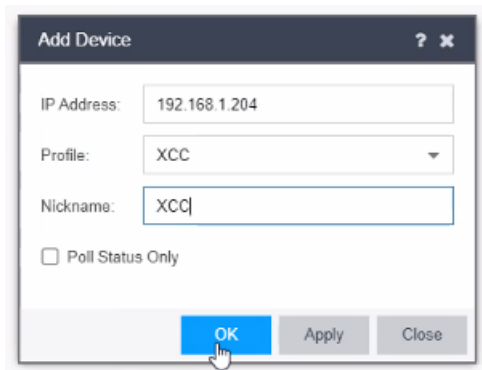
You must add the ExtremeCloud IQ Controller password three times. Add the same password to the following fields:

- Login Password
- Enable Password
- Configuration Password

3. Add the switch to **Network Devices**.
  - a. Select **Network > Devices**.
  - b. Right click **World** or the appropriate site object.

- c. Select **Add Device**

**Figure 66: Add ExtremeCloud IQ Controller as a device in ExtremeCloud IQ - Site Engine**

- a. Enter The IP address of ExtremeCloud IQ Controller.
  - b. Select the profile that you created.
  - c. Select **OK**.
4. Add the switch to your **Access Control Engine**.
- a. Select **Control > Access Control > Engines**. From the All Engines panel, select the Engine.
  - b. Select **Switches > Add**.
  - c. From the **Devices** tree, select the newly added device.

**Add Switches to Access Control Engine Group: Default**

**Add Device** ☐ My Network (2 devices)  
    ☐ All Devices (2 devices)  
    ☐ Grouped By (2 devices)  
    ☐ Extended Bridges (0 devices)  
    ☒ Wireless Controllers (1 device)  
        ☒ 05.26.03.0016 (1 device)  
            ☒ **VE6120 (1 device)**

**Switch Type:** Layer 2 Out-Of-Band

**Primary Engine:** 192.168.1.202/192.168.1.202

**Secondary Engine:** None

**Auth. Access Type:** Manual RADIUS Configuration

**Virtual Router Name:**

**RADIUS Attributes to Send:** Extreme Identifi Wireless

**RADIUS Accounting:** Enabled

**Management RADIUS Server 1:** None

**Management RADIUS Server 2:** None

**Network RADIUS Server:** None

**Policy Enforcement Point 1:** None

**Policy Enforcement Point 2:** None

**Policy Domain:** -- Do Not Set --

**Advanced Settings...**

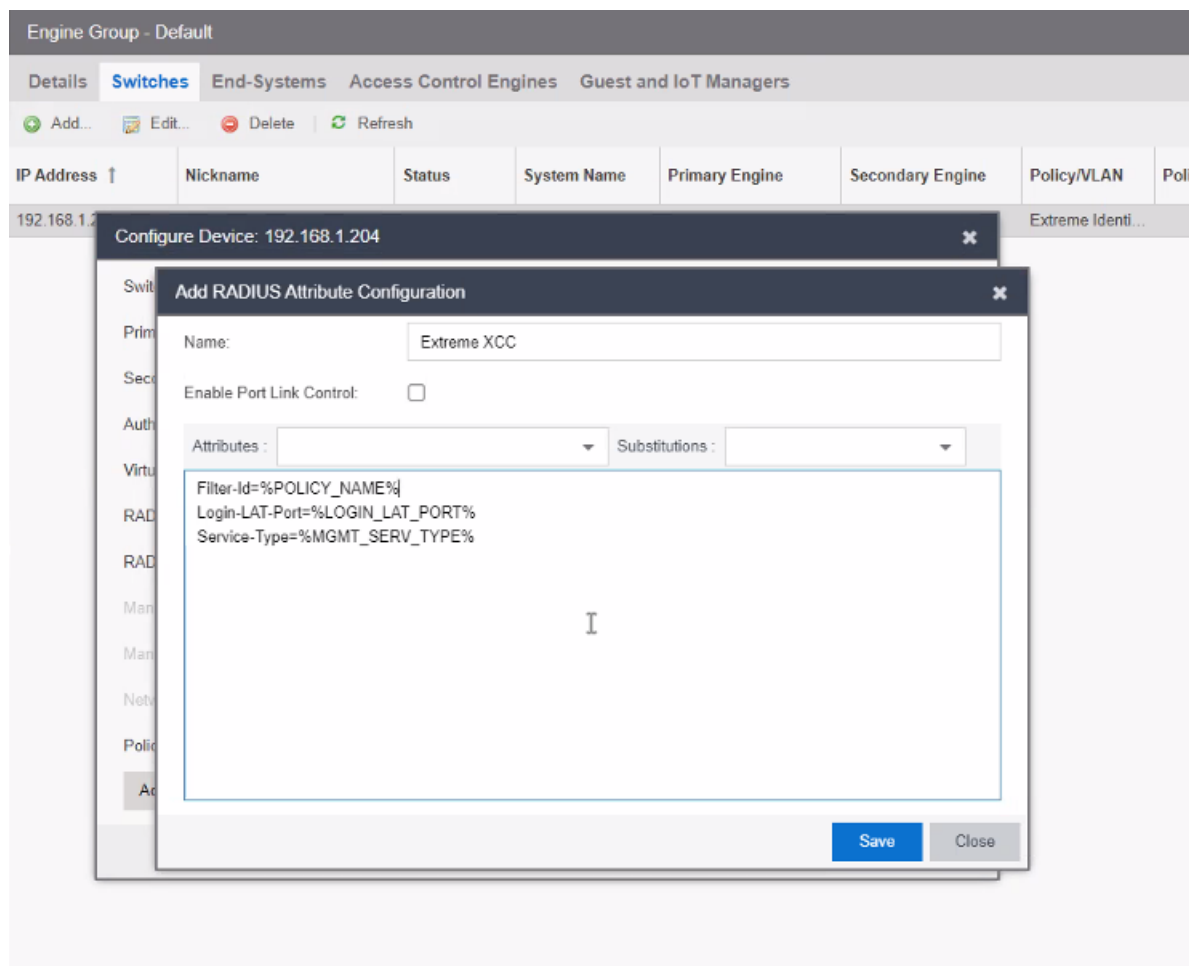
**Save** **Close**

**Figure 67: Add Switch - ExtremeCloud IQ Controller**

5. Configure ExtremeCloud IQ Controller switch attributes:

- Switch Type: **Layer 2 Out-Of-Band**
- Primary Engine: Select the Access Control Engine that you set as the RADIUS server for the network on the ExtremeCloud IQ Controller.
- Secondary Engine (if appropriate for your configuration)
- Set Auth Access Type to **Manual RADIUS Configuration**
- Select the drop-down for **RADIUS Attributes to Send** and select **New**.
- Insert the following into the new attributes schema:

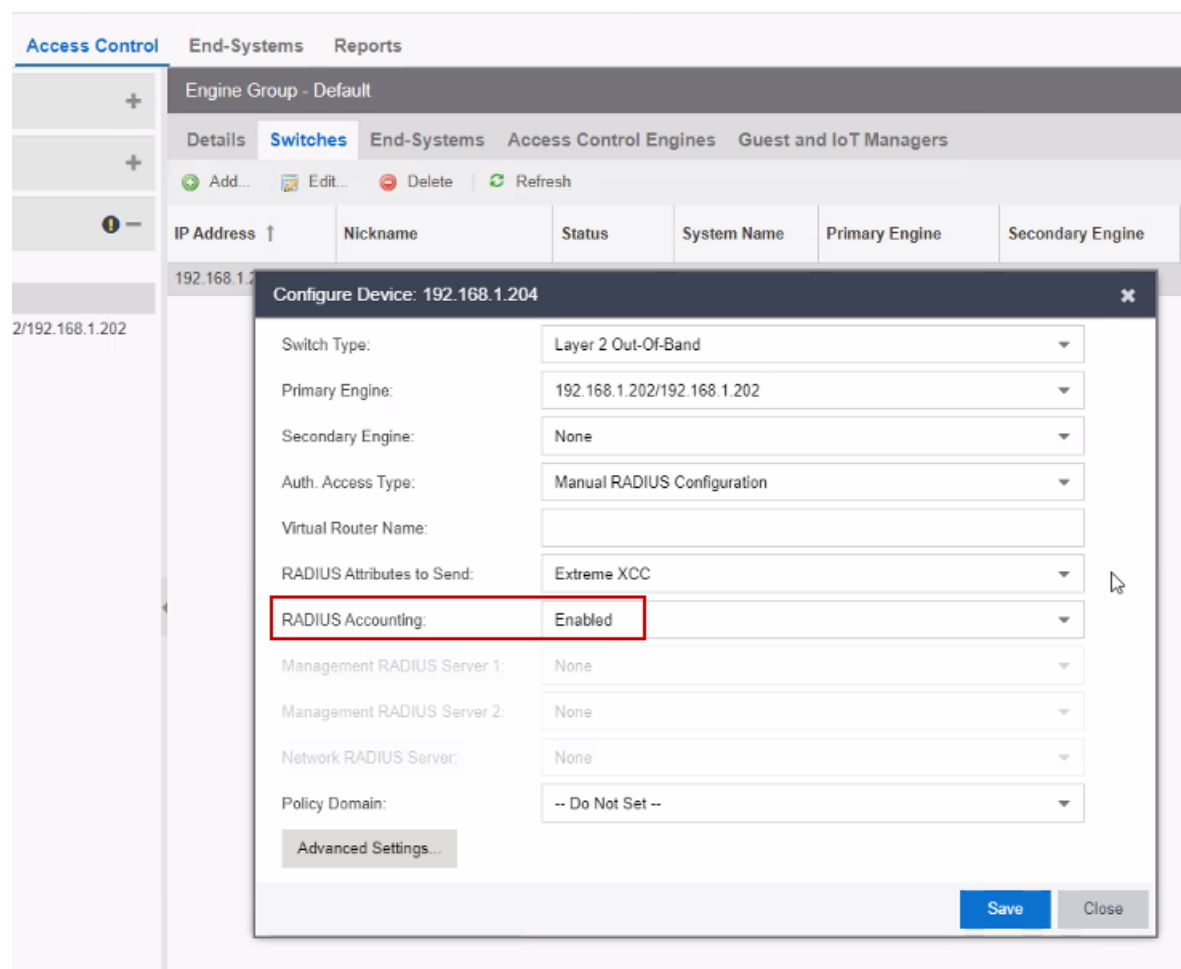
```
Filter-Id=%POLICY_NAME%  
Login-LAT-Port=%LOGIN_LAT_PORT%  
Service-Type=%MGMT_SERV_TYPE%
```

**Figure 68: New RADIUS Attribute for ExtremeCloud IQ Controller**

6. Save the new attribute Schema as **RADIUS attribute to send**.

7. Set RADIUS accounting to **Enabled**.

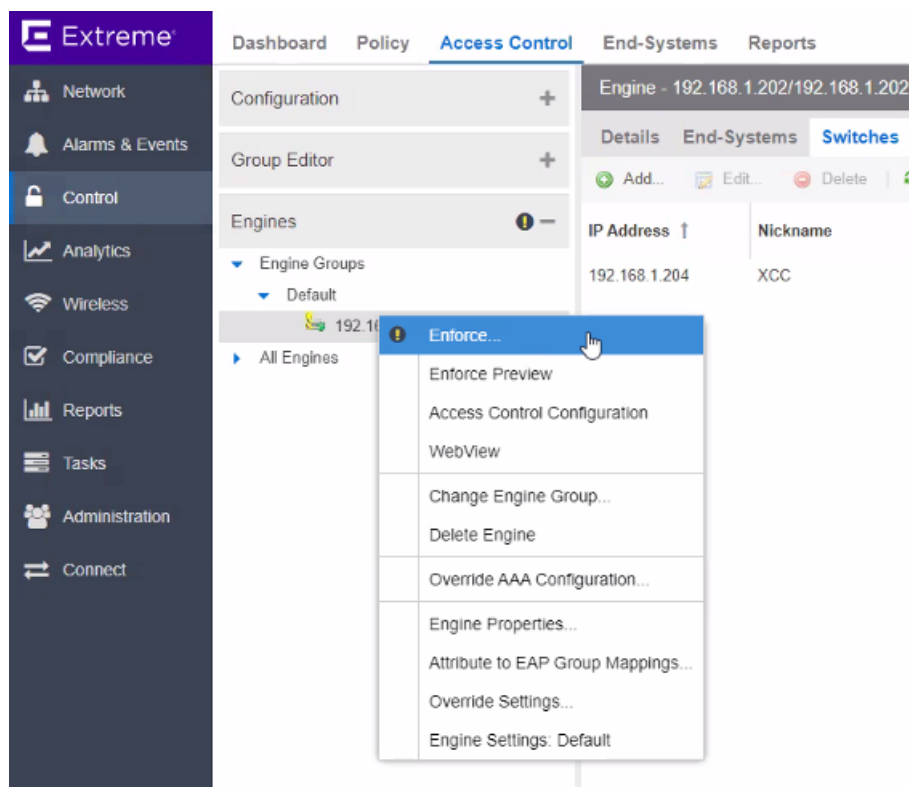

**Figure 69: ExtremeCloud IQ Controller Switch Device Settings**

8. Select **Save**.

## 9. Enforce the changes.

From the Engine Groups, right-click the IP address of ExtremeCloud IQ Controller. Then, select **Enforce**.

**Figure 70: Enforce Changes**

## Editing the Unregistered Policy on ExtremeCloud IQ - Site Engine

Edit the default ExtremeCloud IQ - Site Engine Unregistered policy to work with ExtremeCloud IQ Controller. The Unregistered role on ExtremeCloud IQ Controller is specifically *Unregistered role for <Network Name>*, where *<Network Name>* is the Network Name configured in the WLAN on the ExtremeCloud IQ Controller.

1. In ExtremeCloud IQ - Site Engine, edit the Policy mapping to specify *Unregistered role for <NETWORK NAME>*. In this example, *<NETWORK NAME>* is **Guest**.

Network Name	<input type="text" value="Guest"/>
SSID	<input type="text" value="Guest"/>
Status	<input type="button" value="Enabled"/>

**Figure 71: Network for Unregistered Policy**

2. From ExtremeCloud IQ - Site Engine, go to **Control > Access Control > Configuration > Profiles > Policy Mappings**.

3. Select **Switch to Advanced**.
4. Select the Unregistered Policy, then **Edit**.

**Edit Policy Mapping**

Name: Unregistered

Map to Location: Any

Policy Role: Unregistered role for Guest

VLAN [ID] Name: None

VLAN Egress: Untagged U

Filter: Unregistered role for Guest

Port Profile:

Virtual Router:

Login-LAT-Group:

Login-LAT-Port: 0

Custom 1:

Custom 2:

Custom 3:

Custom 4:

Custom 5:

RADIUS Attribute Lists

Organization 1:

Preview with RADIUS Attributes Save Apply Cancel

**Figure 72: Referencing Unregistered Role from ExtremeCloud IQ Controller**

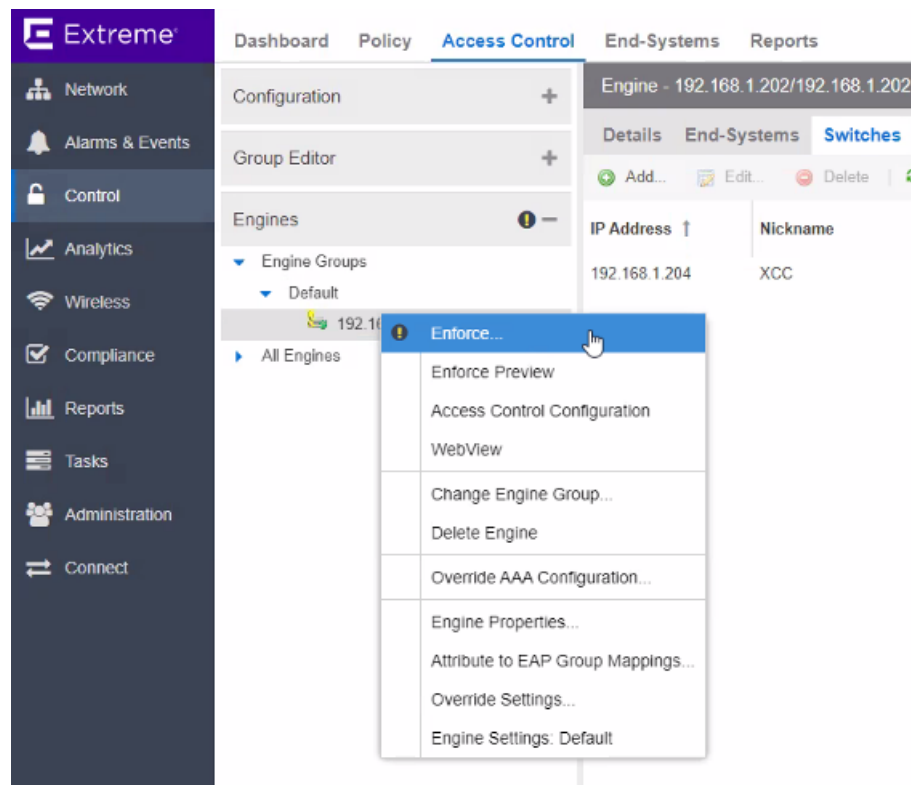

**Note**

It is a best practice to specify *Unregistered role for <NETWORK NAME>* in both the **Policy Role** field and the **Filter** field. Depending on your configuration, either field can be referenced.

5. Enforce the changes.

From **Engine Groups**, right-click the IP address of ExtremeCloud IQ Controller. Then, select **Enforce**.

**Figure 73: Enforce Changes**

## Editing the ExtremeCloud IQ - Site Engine Profile for Policy and Location-Based Services

In this section, we outline how to configure Location-Based Services in ExtremeCloud IQ - Site Engine to create more than one mapping to an External Captive Portal. Multiple mappings are necessary when configuring ExtremeCloud IQ Controller side-by-side with other controllers in your network.

All policies/filter-ids sent from ExtremeCloud IQ - Site Engine to ExtremeCloud IQ Controller must also be configured in ExtremeCloud IQ Controller. If ExtremeCloud IQ Controller cannot correlate a filter-id to an existing policy in the ExtremeCloud IQ Controller roles database, the ExtremeCloud IQ Controller default authenticated roles are applied.

To enable Location Based Services ExtremeCloud IQ - Site Engine, take the following steps:

1. Go to **Control > Access Control > Configuration**.
2. Select the configuration in use, then select **Rules**.
3. Select **Advanced Locations > Add**.
4. Select **Location Field > New**.

5. Select **Add**.

**Figure 74: Add Location Group**

6. Create the location group as follows:

**Switch**

ExtremeCloud IQ Controller Switch IP address. Use the **Select Devices** button to select one or more devices.

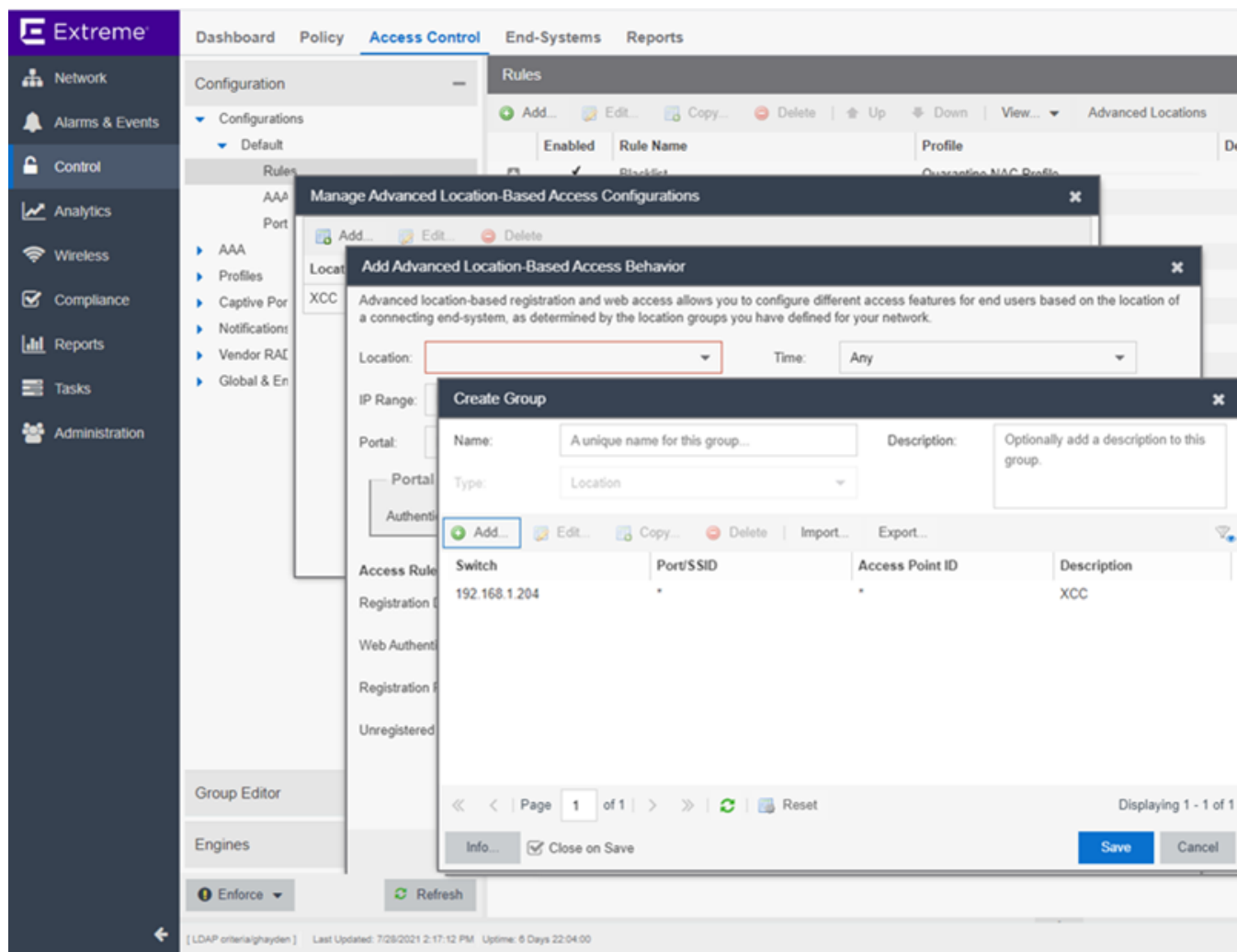
**Interface (optional)**

Select **Wireless** to restrict to a Wireless interface.

7. Select **Add**.

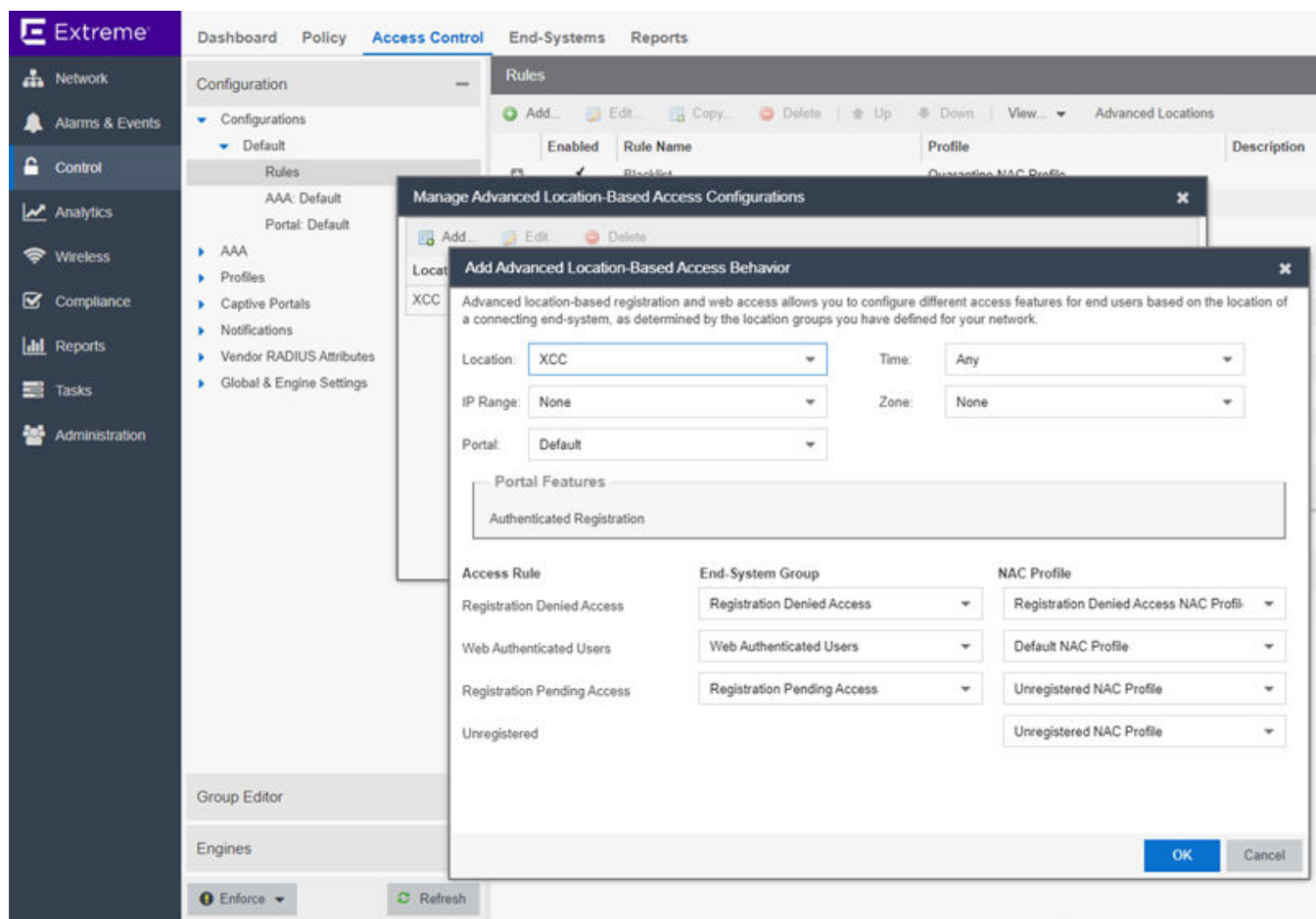

8. Select **Save** to save the group.

**Figure 75: Create Location Group for ExtremeCloud IQ Controller**

9. From the **Add Advanced Location Based Access Behavior** screen, select the newly created location group for the **Location** field, and select **OK**.

**Figure 76: New Location Group for ExtremeCloud IQ Controller**

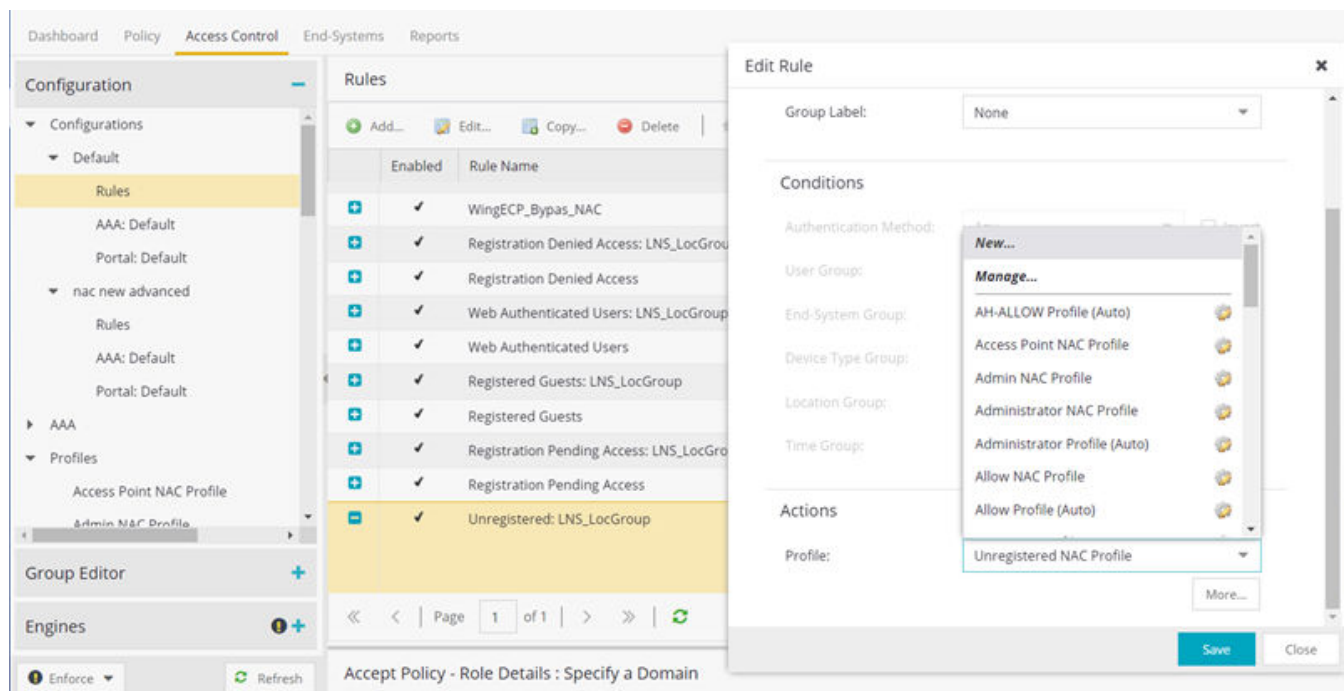
10. Select the portal and features that you wish to enabled for this location.

**Note**

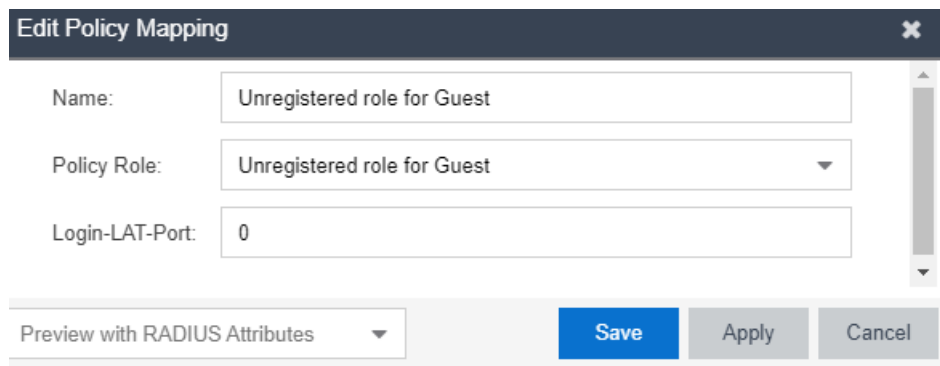
When a portal configuration is used in multiple advanced location based sets, edits to a portal in one set will propagate across all sets. For example, if you remove Guest Registration from the Default portal, Guest Registration is removed from all advanced location based portals that use are based on the Default portal.

11. From the Rules Engine, select the newly created Unregistered rule.
12. Now create a profile associated with the Unregistered ExtremeCloud IQ Controller rule.
- Double-click the new Unregistered Rule to open the **Edit Rule** dialog.
  - Scroll down to the **Actions** pane and select the **Profile** field.
  - From the Profile field, select **New**.

**Figure 77: ExtremeCloud IQ Controller Policy Rule Mapping**

13. Create a new profile called *Unregistered role for <Network Name>*. In our example we used **Guest**.
14. From the new profile, select **Accept Policy > New**.
15. Create a new policy mapping.

**Figure 78: Edit Policy Mapping**

16. Select newly created policy mapping as the Accept Policy.

- ☐ Reject Authentication Requests
- Accept Policy: **Unregistered role for Guest** (selected in the dropdown)
- ☒ Replace RADIUS Attributes with Accept Policy
- ☐ Use Quarantine Policy: Quarantine
- ☐ Use Failsafe Policy on Error: Failsafe
- ☐ Restrict to End-System Zone: None

The 'Assessment' section includes the following settings:

- ☐ Enable Assessment
- Assessment Configuration: Default
- Assessment Interval: 1 Weeks
- ☐ Hide assessment details and remediation options from end user
- ☐ Use Assessment Policy: Assessing (selected in the dropdown), During All Assessments (selected in the dropdown)

The 'Save' button is highlighted in blue at the bottom right of the window.

**Figure 79: Profile Unregistered for Guest ExtremeCloud IQ Controller**

**Note**

There are multiple registration rules for each registration type (rules ending with XCC and rules without the XCC suffix), because we have configured both Guest and Authenticated registrations enabled on the portal configuration.

End-Systems
Reports

Rules

Add... Edit... Copy... Delete Up Down View... Advanced Locations

	Enabled	Rule Name	Profile	Description
+		VoIP Phone	<a href="#">VoIP Phone NAC Profile</a>	
+		Administrator	<a href="#">Administrator NAC Profile</a>	
+	✓	OWE Testing	<a href="#">Allow NAC Profile</a>	
+	✓	Registration Denied Access: XCC	<a href="#">Registration Denied Access NAC Profile</a>	
+	✓	Registration Denied Access	<a href="#">Registration Denied Access NAC Profile</a>	
+	✓	Web Authenticated Users: XCC	<a href="#">Default NAC Profile</a>	
+	✓	Web Authenticated Users	<a href="#">Default NAC Profile</a>	
+	✓	Registered Guests: XCC	<a href="#">Guest Access NAC Profile</a>	
+	✓	Registered Guests	<a href="#">Guest Access NAC Profile</a>	
+	✓	Registration Pending Access: XCC	<a href="#">Unregistered NAC Profile</a>	
+	✓	Registration Pending Access	<a href="#">Unregistered NAC Profile</a>	
-	✓	Unregistered: XCC	<a href="#">Unregistered role for Guest</a>	
		<b>Conditions</b> Location is in <a href="#">XCC</a>	<b>Actions</b> Profile: <a href="#">Unregistered role for Guest</a> Accept Policy: <a href="#">Unregistered role for Guest</a> Portal: <a href="#">Default</a> Unregistered user will be redirected to Registration web page.	
-	✓	Unregistered	<a href="#">Unregistered NAC Profile</a>	
		<b>Conditions</b> catch-all rule	<b>Actions</b> Profile: <a href="#">Unregistered NAC Profile</a> Accept Policy: <a href="#">Unregistered</a> Portal: <a href="#">Default</a> Unregistered user will be redirected to Registration web page.	

<< < | Page 1 of 1 | > >> |

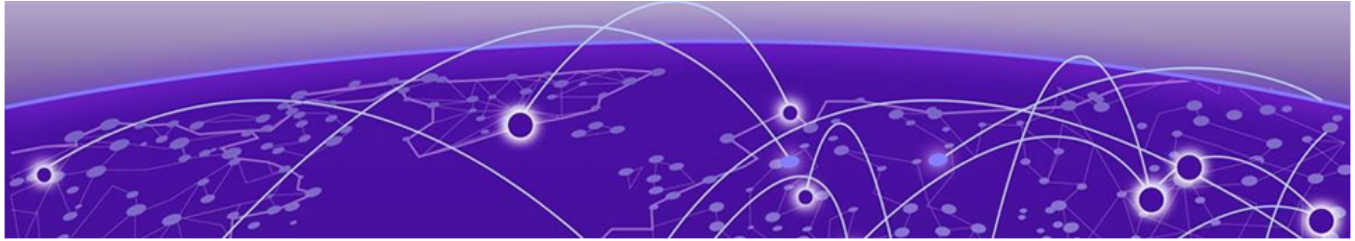
Accept Policy - Role Details: Select a row...

**Figure 80: Final Rule Configuration****Note**

If there is a mismatch in roles between Extreme Control and ExtremeCloud IQ Controller, force a re-authentication from ExtremeCloud IQ Controller. The mismatch may be a result of a timing issue. View **Session timeouts** on the network configuration for more information.

If the mismatch persists, confirm that you have used exact syntax on the role configuration. See [Editing the Unregistered Policy on ExtremeCloud IQ - Site Engine](#) on page 173 for more information.

For more information about External Captive Portal on ExtremeCloud IQ - Site Engine, refer to [ExtremeCloud IQ - Site Engine Documentation](#).

# Deploying an ExtremeGuest External Captive Portal

---

[Configure an ExtremeGuest Server](#) on page 184

[Configure an ExtremeGuest Captive Portal Network](#) on page 184

[Configuration Settings on ExtremeGuest](#) on page 185

## Deployment Strategy

---

The following strategy outlines how to configure ExtremeCloud IQ Controller to integrate with ExtremeGuest™, which houses the external captive portal. The ExtremeGuest server can be assigned from the ExtremeCloud IQ Controller **Networks Add** page to handle client authentication and accounting. The portal resides on the ExtremeGuest server and ExtremeCloud IQ Controller initiates the client network connections.

The following outlines how to integrate ExtremeCloud IQ Controller with ExtremeGuest.

1. Add a site with a device group.
2. Configure one or more ExtremeGuest servers.
3. Configure a captive portal network:
  - Select **Enable Captive Portal** on the network.
  - Select portal type **EGuest**.
  - Specify the ExtremeGuest servers.
4. Modify the configuration profile associated with the device group:
  - Assign the ExtremeGuest network to the device group.
  - Assign the policy roles to the device group.

### Note

The policy role names must match on both ExtremeGuest and ExtremeCloud IQ Controller. A simple approach is to create policies on ExtremeGuest with names that match the ExtremeCloud IQ Controller default policies.

## Related Links

[Configure an ExtremeGuest Server](#) on page 184

[Configure an ExtremeGuest Captive Portal Network](#) on page 184

[Configuration Settings on ExtremeGuest](#) on page 185

---

## Configure an ExtremeGuest Server

---

Configure up to three ExtremeGuest servers. To configure an ExtremeGuest server. Take the following steps:

1. Go to **Configure > ExtremeGuest** and select **Add**.
2. Configure the following parameters:

### IP Address

Valid IP address of the ExtremeGuest server.

### Name

Name of the ExtremeGuest server.

### FQDN

Fully-qualified domain name of the ExtremeGuest server.

### Authentication Timeout Duration (Seconds)

Determines a timeout value, in seconds, for the RADIUS server connection.

### Authentication Retry Count

Determines the number of times ExtremeCloud IQ Controller will attempt to authenticate an end user.

### Authentication Client UDP Port

User Datagram Protocol (UDP) port number used for client authentication. UDP needs only one port for full-duplex, bidirectional traffic.

### Shared Secret

The password that is used to validate the connection between ExtremeCloud IQ Controller and the ExtremeGuest server.

### Mask

Determines if the Shared Secret or password value is displayed on the user interface. Enable Mask to display dots in place of the Shared Secret or password value. To display the password characters, clear the **Mask** check box.

### Callback User Name

User ID that Callback Manager uses to access the ExtremeGuest server.

### Callback Password

The password that Callback Manager uses to access the ExtremeGuest server. The minimum password length is 6 characters.

### Mask

Determines if the Shared Secret or password value is displayed on the user interface. Enable Mask to display dots in place of the Shared Secret or password value. To display the password characters, clear the **Mask** check box.

---

## Configure an ExtremeGuest Captive Portal Network

---

To configure an ExtremeGuest captive portal network.

Go to **Networks > Add** and configure the following parameters:

**Network Name**

**ECA\_EGuest**

**SSID**

**ECA\_EGuest**

**Auth Type**

Select **WPAv2 with PSK** then click **Edit Privacy** and enter a password key.

**Enable Captive Portal**

Check this option and specify the following parameters:

- Captive Portal Type = **EGuest**
- Select the ExtremeGuest server from the drop-down list of configured servers. The number of server fields depends on the number of configured servers. Configure one portal server and up to two backup servers.
  - Select an icon (🔒, 🌐, or 📶) to manage your servers from here. Select the appropriate check box to indicate that the server handles authentication, accounting, or both. At least one selection is required for each server.
  - Select **Portal** to configure one server as the portal server. If your portal server goes down, you must manually select a backup server as the portal server.

**Note**

Walled Garden rules are not required for this network. The process of enabling a captive portal on the network automatically creates rules allowing DNS, DHCP, and redirection rules. However, if users are unable to connect to the network, consider creating specific DNS and DHCP Allow rules as a Walled Garden configuration.

**MAC-based authentication (MBA)**

This option is enabled by default. Configure the following parameters:

**MBA Timeout Role**

Unregistered

**Use HTTPS connection**

Enable this option if connecting to the server through https.

**Default Auth Role**

Enterprise User

**Default VLAN**

Bridged at AP Untagged

## Configuration Settings on ExtremeGuest

Configure the following settings on ExtremeGuest to support integration with ExtremeCloud IQ Controller:

- Policy Role Names — The policy role names must match on both ExtremeGuest and ExtremeCloud IQ Controller. A simple approach is to create policies on

ExtremeGuest with names that match the ExtremeCloud IQ Controller default policies.

- Configure ExtremeCloud IQ Controller as the **AAA NAS** (Network Access Server). Use the IP address (or Subnet address) of ExtremeCloud IQ Controller or the address of the RF Domain Manager.

For more information, see the *ExtremeGuest User Guide* on <https://extremenetworks.com/support/documentation>.

# Deploying Client Bridge

---

[AP Client Bridge](#) on page 187

[Configure Client Bridge](#) on page 189

## Deployment Strategy

---

The following strategy outlines how to configure an AP radio as a client bridge to ExtremeCloud IQ Controller. The bridge AP roams, functioning as a client of the root (infrastructure) AP. Client bridge enables end-system clients to roam while continuing to be connected to the infrastructure through the wireless network.

### Related Links

[AP Client Bridge](#) on page 187

[Configure Client Bridge](#) on page 189

## AP Client Bridge

---

AP Client Bridge topology extends a wired LAN using a wireless network. The Client Bridge can be used to tunnel network traffic to ExtremeCloud IQ Controller, enabling connectivity for wired devices that are moved around a facility. For example, a medical device that is moved between rooms can maintain connectivity to ExtremeCloud IQ Controller through an AP radio configured as the uplink. The medical device moves with the Client Bridge AP, the two devices can be connected through the wired port (ETH1/GE2) or through a wireless connection.

### Note

Ports on the Universal APs are labeled ETH0, ETH1. Other AP models label the ports GE1, GE2 or LAN1, LAN2. In all cases, the user interface field labels display "ETH0" and "ETH1" which are equivalent to GE1 and GE2, and LAN1 and LAN2, respectively.

Client Bridge can be deployed to support:

- Untagged traffic from an access port to a single VLAN on ExtremeCloud IQ Controller. (The wired port is associated with a single network.)
- Tagged traffic using a Transparent Bridge that supports a trunk port to multiple VLANs.

For more information, see [Configure Transparent Bridge](#) on page 79.

The Client Bridge deployment includes one or more infrastructure APs. After provisioning, the Client AP connects to normal infrastructure services. The infrastructure AP is essentially any AP deployed for standard service offering. The infrastructure APs communicate with the ExtremeCloud IQ Controller supporting the usual traffic flow. The Client Bridge AP roams like a wireless client, supporting background scanning to determine available infrastructure APs. The Client Bridge AP associates on the infrastructure AP SSID (using network credentials) establishing a Client Bridge link with the infrastructure.

Client Bridge AP is adopted by ExtremeCloud IQ Controller and is managed as any other AP:

- When the Client Bridge AP is in *Client* mode, the wired clients connected to it are controlled by the same policies as the wireless clients that are connected to any other AP.
- When the Client Bridge AP is in *Transparent Bridge* mode, the Client Bridge AP transparently forwards all traffic without monitoring individual sessions.

Configure the Client Bridge settings on ExtremeCloud IQ Controller from the configuration Profile. The Client Bridge AP is a member of a device group that references a Profile configured for Client Bridge.

Configure the Client Bridge AP mode in the Profile **Advanced** dialog, as follows:

- To support Client mode, set the **ETH1 port function** to **Client**.
- To support Transparent Bridge mode, set the **ETH1 Port Function** to **Bridge** in the dialog for the device or device profile.

Define Client Bridge from the **Radios** tab within the configuration Profile. Only one radio can be configured as a Client Bridge. This can be either radio. Regardless of which radio is configured as the Client Bridge, both radios will continue to provide service.

Client Bridge and Transparent Bridge are supported on Wi-Fi 6 AP models:

- Wi-Fi 6E World-Wide Universal APs ExtremeCloud IQ or on-premise operation
- Wi-Fi 6 Universal APs ExtremeCloud IQ or on-premise operation
- Wi-Fi 6 on-premise operation only.

**Note**

The Bridge port is *not* supported on access points with a single Ethernet port.

**Note**

For ExtremeCloud IQ Controller deployments with network policy assignment for proper end-system visibility, the Client Bridge AP must be in a Centralized Site (Campus mode) and must be managed by ExtremeCloud IQ Controller.

Wired and wireless clients can be managed by Client Bridge. Client traffic can be forwarded on any of the following supported topologies: Bridged@AP, Bridged@AC, Fabric Attach, and VxLAN. A wired client refers to a device that has direct wired connectivity to the client port (ETH1/GE2) of the AP. This can be a direct connection

into the AP port or connected through a layer 2 switch. The wired client port supports up to 128 simultaneous client sessions.

**Note**

- The following AP models with PSE provide downstream POE:
  - AP5010 — PSE controlled from the user interface, and it is available only when the AP is powered from BT.
  - AP302W and AP310i/e — PSE is switched on automatically when the AP is powered from AT.
- When Client Bridge is configured on a single interface AP, the single interface is used as the client port, not as an uplink, and you will not see the **ETH1 Port Function** field in the Profile **Advanced** dialog.

Network policy is applied to both wired and wireless clients in the same way. The network policy is enforced on the Client Bridge AP before the network traffic is forwarded. All configuration updates are pushed to the Client Bridge AP before being applied to the infrastructure AP.

The role assignment for each AP is defined in its unique configuration Profile. When using Bridged@AP and Fabric Attach topologies, ensure that the Client Bridge role assignment is synchronized with the infrastructure AP role assignment.

**Note**

For a Client Bridge path, policy enforcement for clients is handled at the Client Bridged AP, including any adjustments to topology assignment (VLAN Tagging). The infrastructure AP operates purely as a transparent bridge for the traffic that is received from the Client Bridge AP. The same applies to management network access. If the infrastructure is configured to require management traffic on a specific VLAN, and is tagged by the infrastructure AP, the same configuration needs to be applied to each Client Bridge AP, ensuring that the VLAN tags match the infrastructure requirement. It behaves essentially as if the Client Bridge access point was directly connected to the same infrastructure switch port as the infrastructure AP that provides the path for wireless connectivity.

## Related Links

[Configure Client Bridge](#) on page 189

## Configure Client Bridge

Use a Client Bridge to extend a wired LAN using a wireless infrastructure. To configure a Client Bridge to work with ExtremeCloud IQ Controller take the following steps:

1. From ExtremeCloud IQ Controller, create a device group for your Client Bridge AP.
2. For RF Management, select **Default Smart RF**.
3. Edit the default configuration Profile for the AP model, specifying the client bridge settings.

To edit the configuration Profile, select .

4. From the **Radios** tab, select **Client Bridge** as the Radio Mode value for either radio.

**Note**

Consider the following when configuring a radio as a Client Bridge:

- Only one radio can be configured as a Client Bridge. This can be either radio. Regardless of which radio is configured as the Client Bridge, both radios will continue to provide service.
  - Radio 1 enables Client Bridge on the 2.4GHz band only.
  - Radio 2 enables Client Bridge on the 5GHz band only.
- The Client Bridge radio will connect on the radio channel that is determined by the infrastructure AP.
- When Client Bridge is configured on a single interface AP, the single interface is used as the client port, not as an uplink, and you will not see the **ETH1 Port Function** field in the Profile **Advanced** dialog.
- Eight networks can be configured per radio. If one network is configured as a Client Bridge, seven additional networks can be configured for service on that radio.

5. Select the **Client Bridge Network**.

The following WLAN parameters are passed to the Client Bridge AP to configure station mode on the radio:

- Network SSID
- Encryption or Authentication type
- Pre-shared key

The selected network must be configured with one of the following supported authentication types:

- Open
- WPA2-Personal (PSK)
- WPA2-Enterprise 802.1x/EAP
- WPA3-Enterprise 802.1x/EAP
- MAC-base Authentication (MBA)

When using authentication types **WPA2-Enterprise 802.1x/EAP** and **WPA3-Enterprise 802.1x/EAP**, select the icon to configure the user ID and password.

Edit Profile
?
×

Name
AP4000-default

AP Platform
AP4000

ADVANCED

< NETWORKS MESHPOINTS ROLES **RADIOS** WIRED PORTS VLANS AIR DEFENSE IOT POSITIONING >

	Radio 1 - 2.4 GHz	Radio 2 - 5 GHz	Radio 3 - 6 GHz
Admin Mode	On ▾	On ▾	On ▾
Mode	g/n/ax ▾	a/n/ac/ax ▾	client-bridge ▾
Client-Bridge Network			zService_1 ▾
	Advanced	Advanced	Advanced

CANCEL
Save

**Figure 81: Configuration Profile with Client Bridge Configuration**

**Note**

A Client Bridge AP will *not* associate to the infrastructure network with authentication types Open or WPA2-Personal (PSK) in combination with captive portal. These scenarios require user interaction.

**Note**

The Client Bridge network and the infrastructure AP network must match on the same radio. On the Client Bridge AP, if the 2.4 GHz radio is configured as Client Bridge, the infrastructure AP must broadcast that network on a 2.4GHz radio.

6. From the configuration Profile **Advanced** settings, the **ETH1 Port Function** is automatically set to **Client** after configuring the Client Bridge radio.

To configure a transparent point-to-point bridge that supports tagged traffic, set the **ETH1 Port Function** to **Bridge**.

#### Note

- The Bridge port is *not* supported on access points with a single Ethernet port.
- Ports on the Universal APs are labeled ETH0, ETH1. Other AP models label the ports GE1, GE2 or LAN1, LAN2. In all cases, the user interface field labels display "ETH0" and "ETH1" which are equivalent to GE1 and GE2, and LAN1 and LAN2, respectively.
- When Client Bridge is configured on a single interface AP, the single interface is used as the client port, not as an uplink, and you will not see the **ETH1 Port Function** field in the Profile **Advanced** dialog.

7. Save the configuration Profile.
8. If you are planning to connect the end-system to the Client Bridge AP through the ETH1/GE2 port, edit the configuration Profile again.
9. On the **Networks** tab, the Client Bridge network is indicated with a black highlight.

#### Note

The Client Bridge is always assigned the primary BSSID (Basic Service Set Identifier). If you change the Client Bridge network assignment, the radio is reset, resulting in a service interruption.

10. On the **Networks** tab, select **ETH1** port.

Only allow one network assignment to Client Bridge and ETH1/GE2 interfaces respectively.

Name	Radio 1 - 2.4 GHz	Radio 2 - 5 GHz	Radio 3 - 6 GHz	ETH1
BAPTAGGED2-Paul	<input checked="" type="checkbox"/> *	<input checked="" type="checkbox"/> *	<input checked="" type="checkbox"/>	<input checked="" type="checkbox"/>
BAPTAGGED2-Paul_owe	<input checked="" type="checkbox"/>	<input checked="" type="checkbox"/>	<input type="checkbox"/>	<input checked="" type="checkbox"/>
TestOWE	<input type="checkbox"/>	<input type="checkbox"/>	<input checked="" type="checkbox"/> *	<input type="checkbox"/>

**Figure 82: Configuration Profile Network Configuration – Client Bridge**

11. Connect the Client Bridge AP to ExtremeCloud IQ Controller using the ETH0/GE1 Port, which is designated as the primary port.

12. Assign the Client Bridge AP to the device group and assign the device group to the site.
13. After the Client Bridge link is established, disconnect the Client Bridge AP from the ETH0/GE1 Port and ExtremeCloud IQ Controller.

After the bridge is established, you can find the Client Bridge AP on the **Clients List**.

The end-system device traffic is connected through ETH1 port (or ETH/POE port for the single interface). The Client Bridge AP communicates with the infrastructure AP on the wireless network.

When Client Bridge is configured on a single interface AP, the single interface is used as the client port, not as an uplink, and you will not see the **ETH1 Port Function** field in the Profile **Advanced** dialog.

<a href="#">NETWORKS</a> <a href="#">MESHPOINTS</a> <a href="#">ROLES</a> <a href="#">RADIOS</a> <a href="#">WIRED PORTS</a> <a href="#">VLANS</a> <a href="#">AIR DEFENSE</a> <a href="#">IOT</a> <a href="#">POSITIONING</a>			
Name	Radio 1 - 2.4GHz	Radio 2 - 5GHz	ETH/POE
CB_Network	<input checked="" type="checkbox"/> *	<input type="checkbox"/>	<input checked="" type="checkbox"/>
DFNDR_Service	<input type="checkbox"/>	<input type="checkbox"/>	<input type="checkbox"/>
test1	<input checked="" type="checkbox"/>	<input type="checkbox"/>	<input type="checkbox"/>

\* WLAN is used as primary BSSID. Removing WLAN will cause radio reset.

**Figure 83: Configuration Profile Network Configuration – Client Bridge on a single interface AP**

The wired port speed is configured on the **Wired Ports** tab.

#### Related Links

[Configure Transparent Bridge](#) on page 79

[AP Client Bridge](#) on page 187

# Deploying an Availability Pair

---

[Replace a Controller in an Availability Pair](#) on page 196

ExtremeCloud IQ Controller provides the availability feature to maintain service availability in the event of an outage. The Availability Pair feature allows both AP and Client statistics to be available on both sides of the High Availability configuration.

Before you begin:

1. Enable NTP on both ExtremeCloud IQ Controller appliances. Go to **Administration > System > Network Time** and select **NTP**.
2. On the primary ExtremeCloud IQ Controller, go to **Administration > System > Availability** and select **Paired**.
3. Configure the following parameters:

## Role

Primary

## Peer IP Address

The data port IP address of the second ExtremeCloud IQ Controller.

## Note

The Peer IP address must refer to a physical topology of the peer appliance. It can be the IP address of a physical port or the IP address of a Lagged interface. Configuring availability against a service topology such as the IP address (L3) of a Bridged@Controller appliance is not supported.

## Auto AP Balancing

Select **Active - Passive**

In a Availability Pair, an AP establishes an active tunnel to one appliance and a backup tunnel to the other appliance. The active tunnel is used to pass the client data over tunneled topologies.

- In an **Active-Active** configuration, approximately half of the APs establish an active tunnel to the primary appliance. The remaining APs establish an active tunnel to the backup appliance, spreading the load across the Availability Pair.
- In an **Active-Passive** configuration, all APs establish an active tunnel to the primary appliance. The secondary appliance is used for failover only.

In either configuration, however, most parameters can be configured on either appliance in the availability pair.

4. Select **Save**.
5. On the secondary ExtremeCloud IQ Controller, select **Paired** and configure the following parameters:

**Role**

Backup

**Pair IP Address**

The IP address of the primary ExtremeCloud IQ Controller.

**Auto AP Balancing**

Select **Active-Passive**

6. Select **Save**.
7. Go to **Admin > Logs** and look for the message Availability Link established with Peer *<ip address>*.

**Note**

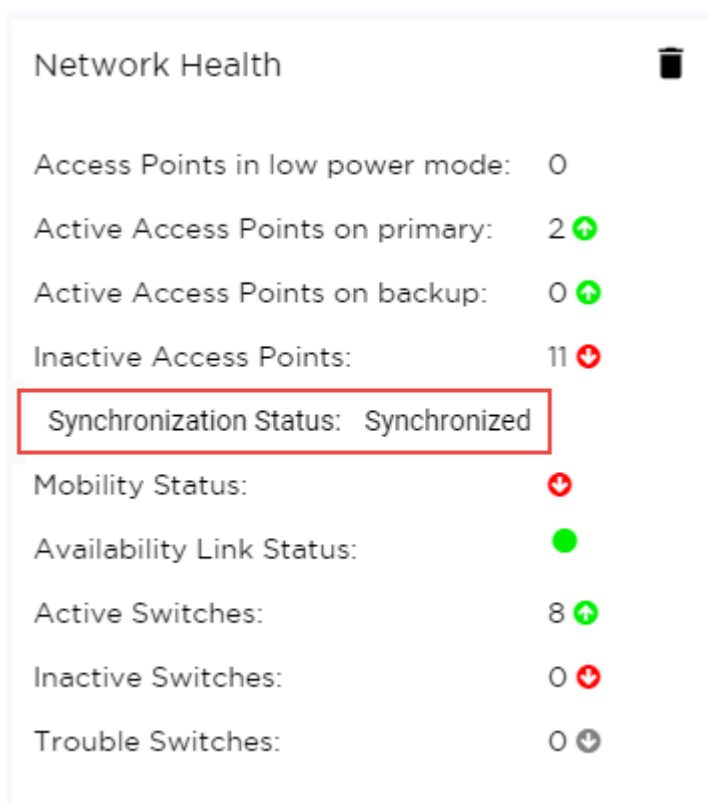
It will take a few minutes for the two ExtremeCloud IQ Controller configurations to synchronize.

8. To verify synchronization, view the Network Health widget from the Diagnostics dashboard. Go to **Tools > Diagnostics > Dashboard**.

Or, add a network health widget to the Overview dashboard:

- a. Go to **Dashboard**.
- b. Select  to edit the dashboard.
- c. Select **Widgets**.
- d. Select **System** and drag **Network Health** onto the dashboard.

The **Synchronization Status** is displayed as part of the Network Health widget.

**Figure 84: Availability Pair Synchronization Status**

## Replace a Controller in an Availability Pair

This task explains the process of how to replace a faulty controller in an Availability Pair.

Perform the following steps using the example controllers above:

1. Use the Basic Configuration Wizard to configure the ExtremeCloud IQ Controller initial setup on the replacement controller. Make sure that the new appliance configuration settings match the configuration of the replaced appliance.  
For information about the Basic Configuration Wizard, see any of the Virtual Appliance Installation Guides: <https://supportdocs.extremenetworks.com/support/documentation/>.
2. Upgrade the replacement appliance with the firmware version that is being used in the Availability Pair.

3. Physically replace the faulty controller with the replacement controller. If the faulty controller is the primary appliance, first switch the appliance roles.

For information about configuring Availability Pair settings, see the ExtremeCloud IQ Controller User Guide.

For information about controller installation, see the hardware installation guide for the controller model: <https://supportdocs.extremenetworks.com/support/documentation/>

Ensuring that the replaced controller is the backup controller makes it easier to sync the configuration between the two controllers in the Availability Pair. After the configuration is in sync, you can reassign the primary and backup roles.

4. Using the Network Health Widget, make sure the controllers in the Availability Pair are synchronized.

**Note**

The above procedure is a best practice. However, If you have a backup file of the primary controller's configuration, you can restore the configuration on the replacement controller. For information about restoring a backup file, see the ExtremeCloud IQ Controller User Guide.

# Deploying an Availability Pair with Extreme AirDefense

---

[Deployment Procedure](#) on page 198

[Configuring the Centralized Site with an AP3915 Profile](#) on page 199

[Configuring AirDefense](#) on page 199

## Deployment Strategy

---

The following scenario outlines an availability pair of ExtremeCloud IQ Controller appliances that utilize ExtremeWireless access point models. This scenario supports integration with Extreme AirDefense.

This deployment scenario offers the following configuration factors:

- Availability pair of ExtremeCloud IQ Controller appliances.
- Appliance capacity 32K-100K users
- Local authentication with 802.1x and internal captive portal.
- AirDefense is provisioned from within ExtremeCloud IQ Controller and the data is fed from the APs.

## Deployment Procedure

---

1. Create a site with a device group for the AP3915 devices.
2. Configure an internal captive portal.
3. Specify the network topology.
4. Configure a captive portal network.
5. Work with the captive portal engine rules.
6. Go back to each device group in the site and configure the configuration profile.
7. Create adoption rules for each device group.
8. Deploy the availability pair.

### Related Links

[Adding a Centralized Site with Device Group](#) on page 57

[Configuring an Internal Captive Portal](#) on page 59

[Specifying B@AC Network Topology](#) on page 60

[Configuring a Captive Portal Network](#) on page 61

[Working with Internal Captive Portal Engine Rules](#) on page 62

[Configuring the Centralized Site with an AP3915 Profile](#) on page 199

[Creating Adoption Rules](#) on page 64

[Deploying an Availability Pair](#) on page 194

## Configuring the Centralized Site with an AP3915 Profile

1. Go to **Configure > Sites > Add** to create a Centralized site.
2. Click **Device Groups**.
3. Select the AP3915 device group.
4. From the Profile field, select the **default AP3915** profile and click  to edit the profile.
5. From the **Networks** tab, select the configured Internal Captive Portal network.
6. From the **Roles** tab, select the configured policy roles.
7. From the **AirDefense** tab, configure AirDefense integration.
- 8.

### Related Links

[Adding a Centralized Site with Device Group](#) on page 57

[Editing Device Group Profile for Network and Role](#) on page 63

[Configuring AirDefense](#) on page 199

## Configuring AirDefense

The AP integrates with the AirDefense Service Platform (ADSP), offering an additional profile option that allows the AP to function as an AirDefense sensor or to act as a sensor and retain the ability to forward traffic.

In dedicated sensor mode, the AP operates independently from the ExtremeCloud IQ Controller while the ExtremeCloud IQ Controller continues to see the AP and display the AP Role as a dedicated AirDefense sensor. In its role as a dedicated sensor, the AP does not report statistics to the ExtremeCloud IQ Controller.

**Table 22: AirDefense Profile Settings**

Field	Description
Name	Name of AirDefense profile.
Add Server Address	<p>The IP address of the AirDefense servers. Provide the FQDN or IPv4 string, maximum 255 characters. Enter the IP address, then click . The IP address is added to the <b>Servers</b> list.</p> <p><b>Note:</b> When using the AirDefense Base (add-on container application), provide the IP address of the ExtremeCloud IQ Controller data port that is reachable by the APs and sensors.</p>

**Table 22: AirDefense Profile Settings (continued)**

Field	Description
Port	<p>Specify a port for the AirDefense server. The default port is 443 (used with a dedicated external AirDefense Server).</p> <p><b>Note:</b> When using the AirDefense Base (add-on container application), configure port number to <b>32032</b>.</p>
Servers	<p>List of IP addresses for servers. Click  to remove an IP address from the list.</p>

# Deploying an Availability Pair and External Captive Portal

---

[Deployment Procedure](#) on page 201

[Configuring External Captive Portal Network](#) on page 202

[Editing the Device Group Profile for ECP Network](#) on page 205

## Deployment Strategy

---

The following scenario outlines an availability pair of ExtremeCloud IQ Controller appliances with ExtremeWireless access point models. This scenario employs an External Captive Portal.

This deployment scenario offers the following configuration factors:

- Availability pair of ExtremeCloud IQ Controller appliances
- Appliance capacity 32K-100K users
- MBA with local authentication and External Captive Portal.

### Related Links

[Deployment Procedure](#) on page 201

[Configuring External Captive Portal Network](#) on page 202

## Deployment Procedure

---

1. Create a site with a device group for the AP3915 devices.
2. Configure an External Captive Portal.
3. Specify the network topology.  
Specify **Bridged@AP**. ExtremeWireless APs support both Bridged@AC and Bridged@AP topologies.
4. Configure an External Captive Portal network.
5. Engine Rules: The ExtremeCloud IQ Controller rules engine generates a default Unauthenticated rule. There is no user interaction required on the ExtremeCloud IQ Controller. An authenticated rule is generated from the External Captive Portal server. You must define a policy role on ExtremeCloud IQ Controller that matches the authenticated role on the server. This can be a unique role or default authenticated role like Enterprise User.

6. Go back to each device group and configure the configuration profile. Specify the External Captive Portal network and the ExtremeCloud IQ Controller authenticated role that matches the ECP server authenticated policy.
7. Create adoption rules for each device group.
8. Deploy the availability pair.

#### Related Links

[Adding a Centralized Site with Device Group](#) on page 57

[Configuring External Captive Portal Network](#) on page 202

[Creating Adoption Rules](#) on page 64

[Deploying an Availability Pair](#) on page 194

## Configuring External Captive Portal Network

To configure an External Captive Portal network:

1. Go to **Configure > Networks > WLANS > Add**
2. Configure the following parameters:

**Table 23: External Captive Portal Settings**

Field	Description
Network Name	Enter a unique, user-friendly value that makes sense for your business. Example: Staff
SSID	Enter a character string to identify the wireless network. Maximum 32 characters. Upper and lowercase allowed. Example: PermanentStaff
Status	Enable or disable the network service. Disabling the network service shuts off the service but does not delete it.

**Table 23: External Captive Portal Settings (continued)**

Field	Description
Auth Type	<p>Define the authorization type. Valid values are:</p> <ul style="list-style-type: none"> <li>• Open — Anyone is authorized to use the network. This authorization type has no encryption. The Default Auth role is the only supported policy role.</li> <li>• WEP — Static Wired Equivalent Privacy (WEP) offers keys for a selected network, that match the WEP mechanism used on the rest of the network. Each AP can participate in up to 50 networks. Specify one WEP key per network. This option is offered to support legacy APs.</li> <li>• WPA2 with PSK — Network access is allowed to any client that knows the pre-shared key (PSK). All data between the client and the AP is AES encrypted using the shared secret. Privacy is based on the IEEE standard, and privacy settings are editable. If MAC-based authentication (MBA) is enabled, you can assign different roles to different devices with a PSK because MBA distinguishes between different devices. If MBA is not enabled, then devices with a PSK use the Default Auth role only.</li> <li>• WPA2 Enterprise w/ RADIUS — Supports 802.1X authentication with a RADIUS server, using AES encryption. This method can be used with client certificate-based authentication (EAP-TLS). All 802.1X protocols are supported.</li> </ul> <p><b>Note:</b> Captive Portal is not supported when using WPA2 Enterprise w/ RADIUS. An exception is <i>Centralized Web Authentication (CWA)</i>. CWA captive portal supports WPA2 Enterprise w/ RADIUS.</p> <p><b>Privacy Settings</b></p> <p>Protected Management Frames — Management Frames are the signaling packets used in the 802.11 wireless standard to allow a device to negotiate with an AP. PMF adds an integrity check to control packets being sent between the client and the access point. Valid values are:</p> <ul style="list-style-type: none"> <li>◦ Enabled. Supports PMF format but does not require it.</li> <li>◦ Disabled. Does not address PMF format. Clients connect regardless of format.</li> <li>◦ Required. Requires all devices use PMF format. This could result in older devices not connecting.</li> </ul> <ul style="list-style-type: none"> <li>• WPA3 - Personal — 128-bit encryption. <ul style="list-style-type: none"> <li>◦ AP3xx running ExtremeWireless WiNG 7.3x and later.</li> </ul> </li> </ul>

**Table 23: External Captive Portal Settings (continued)**

Field	Description
	<ul style="list-style-type: none"> <li>AP4xx running ExtremeWireless WiNG 7.3x and later.</li> <li>AP5xx running ExtremeWireless WiNG 7.2x and later.</li> </ul> <p>WPA3 uses a pre-shared key (PSK) and Simultaneous Authentication of Equals (SAE) or Hash-to-Element (H2E). WPA3 offers an augmented handshake and protection against future password compromises.</p> <ul style="list-style-type: none"> <li>WPA3-Compatibility — Option for mixed deployments of 802.11ax APs and older AP models. For use when WPA2 and WPA3 are configured on the same network. Clients that support either WPA3 Personal or WPA2 Personal can connect to this network at the same time and on the same SSID. If you are unsure which method your device supports, use WPA3-Compatibility. Note: When a device is assigned to 6 GHz radio, only WPA3 Personal is assigned.</li> </ul> <p>For more information, see the <i>ExtremeCloud IQ Controller User Guide</i> or <i>Online Help</i>.</p>
Enable Captive Portal	Check this option to enable captive portal support on the network service.
Captive Portal Type	Select <b>External</b> as the Captive Portal Type.
ECP URL	URL address for the external captive portal.
Walled Garden Rules	Select <b>Walled Garden Rules</b> to configure policy rules for the external captive portal.
Identity	Determines the name common to both the ExtremeCloud IQ Controller and the external Web server if you want to encrypt the information passed between the ExtremeCloud IQ Controller and the external Web server. Required for signing the redirected URL. If you do not configure the Identity, the redirector on the AP drops the traffic.
Shared Secret	The password that is used to validate the connection between the client and the RADIUS server.
Use HTTPS for connection	Indicates that the connection will be secure with HTTPS.
Send Successful Login To	Indicates destination of authenticated user. Valid values are: <ul style="list-style-type: none"> <li>Original Destination. The destination of the original request.</li> <li>Custom URL. Provide the URL address.</li> </ul>
MAC-based authentication (MBA)	Check this option to enable MBA.

3. Select **Save**.

Next, edit the configuration profiles in each device group, specifying the External Captive Portal network.

#### Related Links

[Editing the Device Group Profile for ECP Network](#) on page 205

## Editing the Device Group Profile for ECP Network

Configure an ECP network and be aware of the authenticated policy role that you are using before modifying the device group profile.

1. Go to **Configure** > **Sites** and select a site.
2. Click **Device Groups**.
3. Select a device group.
4. Beside the Profile field, select  to edit the default profile AP3915-default.
5. From the **Networks** tab, assign a radio to the ECP network you created.
6. External Captive Portal networks use the Unregistered policy by default, there is no user interaction. The authenticated policy is configured on the captive portal server. You must specify an authenticated policy on the ExtremeCloud IQ Controller that will coincide with the authenticated captive portal server policy. For example, from the **Roles** tab, specify **Enterprise User** as the ExtremeCloud IQ Controller authenticated policy.
7. Optionally, you can configure settings from any of the available profile options. All APs in the device group are affected by options configured in the profile.

#### Note

The supported profile options depend on the AP Platform definition.

8. Click **Save** to save the profile settings.
9. Click **Close** to close the device group.

Next, configure adoption rules and deploy an availability pair of appliances.

#### Related Links

[Creating Adoption Rules](#) on page 64

[Deploying an Availability Pair](#) on page 194

# Integration with ExtremeCloud IQ

---

[Deploy Universal APs](#) on page 206

[Onboard a Controller to ExtremeCloud IQ](#) on page 212

[Access the Controller UI from ExtremeCloud IQ](#) on page 217

Extreme Networks offers universal APs that can be managed with an on-premise controller or managed with ExtremeCloud IQ. Additionally, you can onboard ExtremeCloud IQ Controller into ExtremeCloud IQ and take advantage of Cloud Visibility. After ExtremeCloud IQ Controller is onboarded into the cloud, all access points that are discovered by that controller are visible in ExtremeCloud IQ. This is not limited to Universal APs.

Next, select the controller to access the ExtremeCloud IQ Controller user interface and manage your devices, all from one pane of glass.

This chapter outlines how to deploy Universal Access Points, how to deploy the on-premise ExtremeCloud IQ Controller into ExtremeCloud IQ, and how to access the controller user interface from ExtremeCloud IQ.

## Related Links

[Deploy Universal APs](#) on page 206

[Onboard a Controller to ExtremeCloud IQ](#) on page 212

[Access the Controller UI from ExtremeCloud IQ](#) on page 217

## Deploy Universal APs

---

The following Wi-Fi 6 access points can operate in either ExtremeCloud™ IQ or in an on-premise environment — one configured operating mode at a time.

- AP3000/X
- AP302W
- AP305C/CX
- AP305C-1
- AP4000
- AP4000-1
- AP4020
- AP410C

- AP410C-1
- AP460C/S6C/S12C
- AP5010
- AP5020
- AP5050U/AP5050D

ExtremeCloud IQ validates that the device is a Universal AP based on the serial number. The ExtremeCloud IQ onboarding logic checks both the model number and manufacturing date.

Universal Access Point Serial Number schema (14 Digits): XXXXYMMDDnnnn

XXXX: Product Code

YYMMDD: Manufacturing Date Code

nnnn: Sequential Number (0001 – 9999)

- AP305C/CX

Minimum serial number required for the AP305C and AP305CX access point model support:

- First 305C SN = 03052009040001
- First 305CX SN = 13052009040001

- AP410C

Minimum serial number is required for AP410C access point model support:

- First 410C SN = 04102101280001

- AP460C/S6C/S12C

Minimum serial number is required for AP460C access point model support:

- First 460C SN = 24602101250001
- First 460S6C SN = 34602101250001
- First 460S12C SN = 44602101250001

## Security

In ExtremeCloud IQ you can define protection rules for restrictions on access to management plane (aka Exception Path) for interfaces with L3 presence. Administrators define a list of IP address/ranges that are allowed or denied access to management plane services via targeted L3 addresses of the controller (Physical and Topologies).

### Related Links

[Onboarding Universal APs — ExtremeCloud IQ on page 208](#)

## Onboarding Universal APs — ExtremeCloud IQ

Universal APs are configured for cloud management by default. If you want to manage these APs locally, you must specify **Local Management** when onboarding the APs in ExtremeCloud IQ.

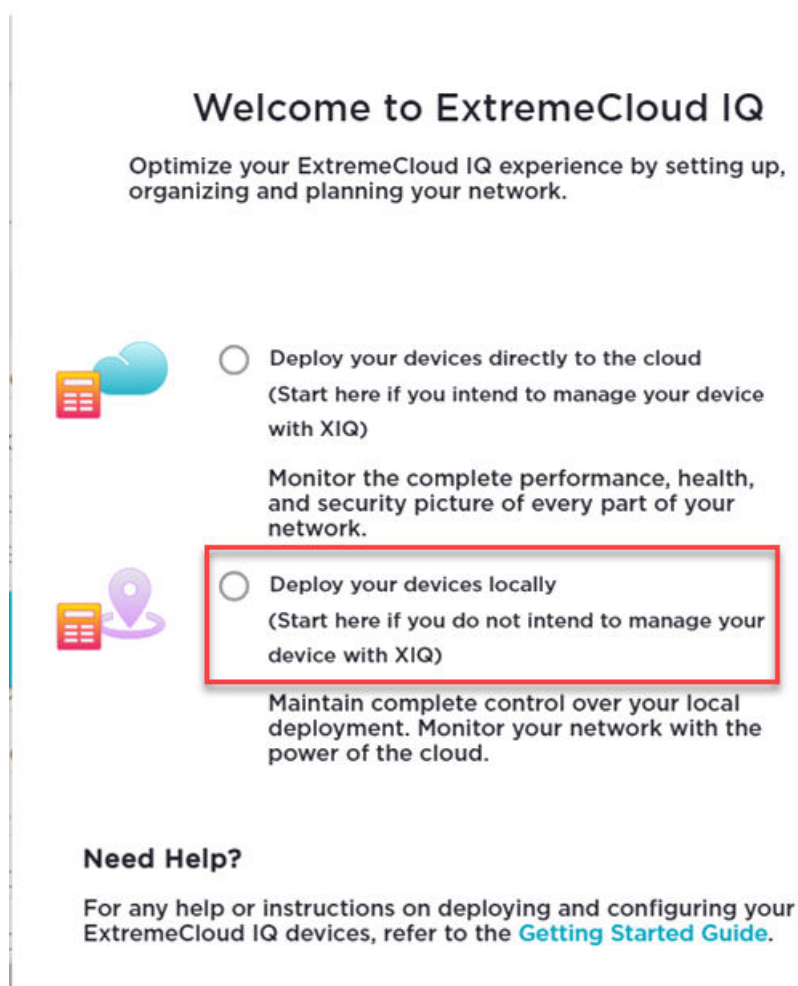

### Note

To get a free ExtremeCloud IQ account, go to <http://www.extremecloudiq.com>.

To onboard your cloud-ready APs for Local Management with ExtremeCloud IQ Controller, take the following steps:

1. Log into your ExtremeCloud IQ account and select . The **Welcome** dialog displays.

**Figure 85: ExtremeCloud IQ Welcome Dialog**

2. For on-premise management, select **Deploy your devices locally**.
3. On the next screen, select **Let's Get Started**.
4. Enter the Universal AP serial numbers:  
Serial numbers are available on the back of the AP or on the AP box label. In most cases, the invoice provided by the distributor includes the serial number of the

devices fulfilled with the order. The ExtremeCloud IQ onboarding logic validates the serial numbers against the model compatibility and manufacturing date to ensure only compatible devices are onboarded.

See [Deploy Universal APs](#) on page 206 for a list of minimum serial numbers that are supported by ExtremeCloud IQ Controller for specific Universal AP models.

- Type in serial numbers of the Universal APs, separated by commas. See [Local Onboarding — Manual Entry](#) on page 211. Or,
- Import from a CSV file. See [Local Onboarding— Import CSV file](#) on page 212.

**SETTING UP YOUR LOCAL NETWORK**

## Onboard your devices

**SERIAL NUMBER**  
When onboarding multiple devices, insert serial numbers that are part of the same platform family (for full explanation see the help system).

☒ Enter manually  
☐ Import CSV

**Device OS \***

☐ Cloud IQ Engine  
☒ WiNG

**Enhanced Discovery** ON

Use this option to define the list of controller(s) IP Address (up to 2) that AP will register with for local service.

\*Require APs at firmware 10.06.01 or greater

**Primary Controller \*** 
**Backup Controller**

Max 10 serial numbers

**Onboard Devices**

**Figure 86: Onboarding your devices**

5. **Enhanced Discovery.** Enhanced Discovery can be used to enhance support of onboarding for Local Management (within ExtremeCloud IQ) providing an option to define the list of primary and secondary controllers running ExtremeCloud IQ Controller. For more information, see [Enhanced Discovery](#) on page 210.

**Note**

**Enhanced Discovery** is supported on AP3000 and ExtremeCloud IQ Controller.

6. Select **Onboard Devices**.

7. Select **Finish**.

The APs display on the ExtremeCloud IQ Device List with the status **Onboarded**.

New APs display the generic *HOSTNAME* because they are not yet registered with ExtremeCloud IQ. The AP Hostname automatically updates after the AP is powered on and connected into ExtremeCloud IQ.

8. Connect the AP to the network.

Connect the AP to a switch through (ETH0/POE+). The AP hostname is recognized after the AP connects. It starts in the WiNG 7 operating system and discovers the ExtremeCloud IQ Controller provided that you have configured the necessary DHCP and DNS options.

The following are ExtremeCloud IQ Controller discovery options:

#### DHCP

- Option 78: Points to SLP DA, which is typically instantiated within the appliance itself.
- Option 43/60: Can point directly to the appliance, but would require double encoding of code points for Centralized (01). DHCP Server may not allow overload.

#### DNS

Controller. Resolves to the appliance IP address.

- DNS A-record : **controller**.<yourdomain>
- #option slp-discovery-agent true <eca\_ip\_address>

#### Multicast

SLP Multicast

For more information about configuring standard ExtremeCloud IQ Controller discovery options, see [Configuring DHCP, NPS, and DNS Services](#) on page 25.

After the AP discovers ExtremeCloud IQ Controller, it is displayed as **Unassigned** on the ExtremeCloud IQ Controller **Devices List**.

9. Refer to the [ExtremeCloud IQ Controller User Guide](#) for information about the following procedures:
- a. Creating a device group for each Universal AP model associated with a site.
  - b. Associating a configuration Profile to each device group. The configuration Profile includes defined networks and operational settings required for service.
  - c. Assigning each AP to the appropriate device group.

#### Related Links

[Enhanced Discovery](#) on page 210

[Deploy Universal APs](#) on page 206

[Configuring DHCP, NPS, and DNS Services](#) on page 25

#### Enhanced Discovery

Enhanced Discovery can be used to enhance support of onboarding for Local Management (within ExtremeCloud IQ) providing an option to define the list of primary and secondary controllers running ExtremeCloud IQ Controller .

For deployments that do not have a local network configuration for discovery, we offer an enhanced AP onboarding experience that provides indication of the specific IP address or Fully-Qualified Domain Name (FQDN) of the controllers to which the AP connects.

With Enhanced Discovery, the user assigns a selection of APs to be managed by a specific controller (or high availability pair) as part of the conversion to local operating system. Once the AP boots into the local WiNG operating system, if the discovery override is defined, the AP automatically connects to the indicated controller, bypassing the traditional discovery methods.

Universal APs are configured for cloud management by default. To manage these APs locally, select **Local Management** when onboarding the APs in ExtremeCloud IQ.

In a remote deployment, you can configure the IP addresses or FQDNs of the primary and secondary controllers for local management. First, the AP uses a REST API call to connect to ExtremeCloud IQ. The API response includes the configured controller IP addresses. After the AP successfully adopts to ExtremeCloud IQ Controller, the access point reboots to the local management persona.

Enhanced Discovery is supported when manually onboarding devices or when importing devices with a .csv file.

**Note**

**Enhanced Discovery** is supported on AP3000 and ExtremeCloud IQ Controller.

#### Related Links

[Onboarding Universal APs — ExtremeCloud IQ](#) on page 208

[Local Onboarding — Manual Entry](#) on page 211

[Local Onboarding— Import CSV file](#) on page 212

#### *Local Onboarding — Manual Entry*

From the **Setting Up Your Local Network** dialog, you can enter device serial numbers manually:

1. Select **Enter Manually**. Then, enter up to 10 device serial numbers separated by commas. The devices must all be the same model number.
2. Select the **Device OS**. For example, **WiNG**.
3. Optionally, select **Enhanced Discovery**.

Select this option to define up to two specific controller IP addresses that the selected APs will register with for local service. Provide the IP address for the controllers. You have the option of defining a primary and secondary controller.

**Note**

**Enhanced Discovery** is supported on AP3000. It requires ExtremeCloud IQ version 23.6.1 or greater.

4. Select **Onboard Devices**.
5. Select **Finish**.

The APs display on the ExtremeCloud IQ Device List with the status **Onboarded**. New APs display the generic *HOSTNAME* because they are not yet registered with ExtremeCloud IQ. The AP Hostname automatically updates after the AP is powered on and connected into ExtremeCloud IQ.

#### Related Links

[Onboarding Universal APs — ExtremeCloud IQ](#) on page 208

[Local Onboarding— Import CSV file](#) on page 212

[Enhanced Discovery](#) on page 210

#### *Local Onboarding— Import CSV file*

From the **Setting Up Your Local Network** dialog, you can import devices using a csv file:

1. If you have not already done so, create the CSV file. See below for an example of a CSV file.
2. Select **Import from CSV**.
3. Select **Choose** to navigate to the CSV file. Or, drag the file onto the dialog.
4. Select **Onboard Devices**.
5. Select **Finish**.

**Enhanced Discovery** — To take advantage of Enhanced Discovery while importing devices through CSV, formulate a multiple-column CSV file. For example:

**Table 24: Example CSV file for Enhanced Discovery support**

Serial Number	Primary Controller IP Address	Secondary Controller IP Address	Host Name
xxxxxxxx-10004	10.xx.xxx.4	10.xx.xxx.5	
xxxxxxxx-28887	10.xx.xxx.9	10.xx.xxx.6	

#### Note

Host Name will be supported in a future release of ExtremeCloud IQ.

#### Related Links

[Onboarding Universal APs — ExtremeCloud IQ](#) on page 208

[Local Onboarding — Manual Entry](#) on page 211

[Enhanced Discovery](#) on page 210

## Onboard a Controller to ExtremeCloud IQ

Onboard ExtremeCloud IQ Controller to your ExtremeCloud IQ account for Cloud Visibility into your network. Both a Navigator and a Pilot ExtremeCloud IQ account are supported.

Now, in addition to Universal APs that operate in either the cloud or on-premise, ExtremeCloud IQ Controller can operate in the cloud. All access points that are

discovered by the controller are visible in ExtremeCloud IQ. This is not limited to Universal APs. The process of onboarding ExtremeCloud IQ Controller is similar to onboarding an access point.

**Note**

In a High Availability Pair, onboard the primary controller only to ExtremeCloud IQ for Cloud Visibility.

Before onboarding ExtremeCloud IQ Controller to ExtremeCloud IQ, install, configure, and license the controller. For more information, see configuration information under [Configuring DHCP, NPS, and DNS Services](#) on page 25 and installation and licensing information under [Extreme Networks product documentation portal](#).

The easiest way to onboard ExtremeCloud IQ Controller into ExtremeCloud IQ is to use the ExtremeCloud IQ Quick Add function.

## Adding a Controller — Welcome Dialog

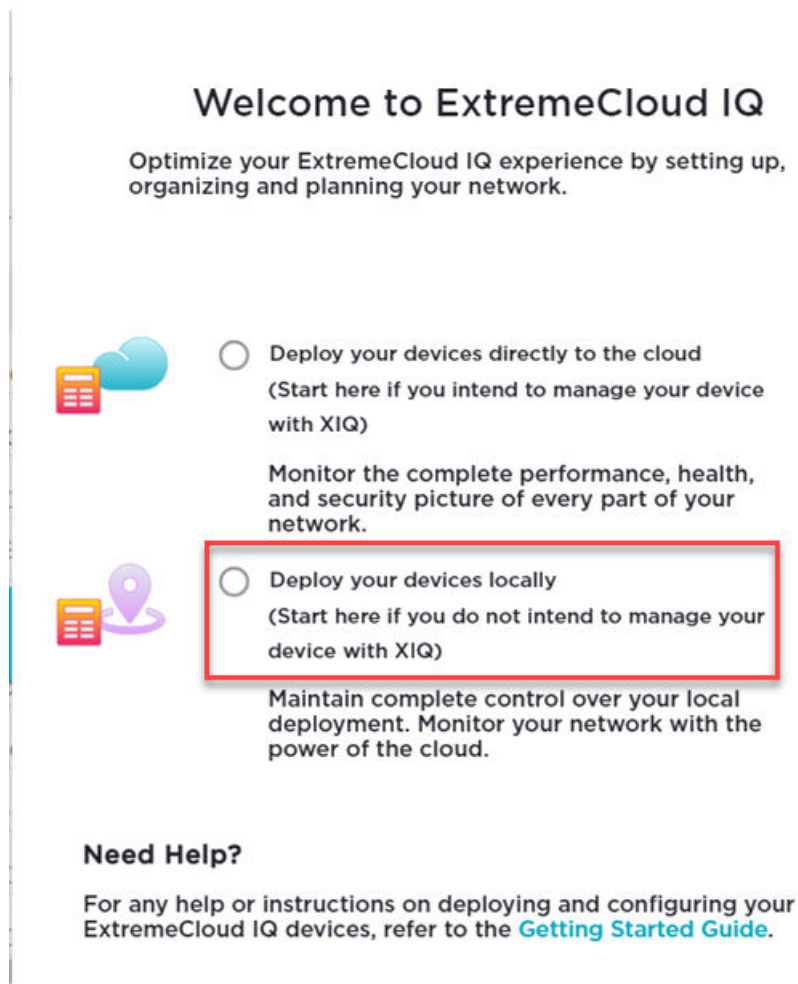
To onboard ExtremeCloud IQ Controller to ExtremeCloud IQ using the Welcome dialog, take the following steps:

1. Log into your ExtremeCloud IQ account and select

**Note**

The ExtremeCloud IQ Navigator or Pilot account is supported.

The **Welcome** dialog displays.

**Figure 87: ExtremeCloud IQ Welcome Dialog**

2. For ExtremeCloud IQ Controller, select **Deploy your devices directly to the cloud**.
3. On the next screen, select **Let's Get Started**.
4. Enter the ExtremeCloud IQ Controller serial number. This is the Locking ID of the controller. From the controller, go to **Administration > License > License Details**.
  - Type in serial numbers of the controller, separated by commas. Or,
  - Import from a CSV file.
    - a. From the Device Make field, select **Controller**.
    - b. Select **Choose** to navigate to the CSV file. Or, drag the file onto the dialog.

SETTING UP YOUR LOCAL NETWORK

## Onboard your devices

**SERIAL NUMBER**  
When onboarding multiple devices, insert serial numbers that are part of the same platform family (for full explanation see the help system).

☒ Enter manually  
☐ Import CSV

**Device OS \***

☐ Cloud IQ Engine  
☒ WING

**Enhanced Discovery** ON

Use this option to define the list of controller(s) IP Address (up to 2) that AP will register with for local service.

\*Require APs at firmware 10.06.01 or greater

**Primary Controller \*** 
**Backup Controller**

Max 10 serial numbers

Onboard Devices

5. Select **Onboard Devices**.

6. Select **Finish**.

The controllers display on the ExtremeCloud IQ Device List with the status **Onboarded**. New controllers display the generic *HOSTNAME* because they are not yet registered with ExtremeCloud IQ. The controller hostname automatically updates after the AP is powered on and connected into ExtremeCloud IQ.

STATUS	HOST NAME	UPTIME	MGT IP ADDRESS	CLIENTS	MAC	LOCATION	SERIAL #	MODEL	OS VERSION	WIFI CHANNEL	WIFI POWER	WIFI CHAF
	e3120-APS10IFCC_19081	1d 16h 25m		0		Assign Location		APS10	10.0.0.0...	N/A	N/A	N/A
	20130_RM_xp410C			0		Assign Location		APS60	10.0.0.0...	N/A	N/A	N/A
	e3120-APS60-WR_1910W-21094cbg	N/A		0		Assign Location		SA201	10.0.0.0...	N/A	N/A	N/A
	e3120-5A201_1B34Y-118	10s 27h 19m		0		Assign Location		E3120	10.01.01.00...	N/A	N/A	N/A
	L103-ECA-E3120-1	2d 16h 49m		0		Assign Location		E3120	10.01.01.00...	N/A	N/A	N/A
	L103-ECA-E3120-2	2d 16h 58m		0		Assign Location		E3120	10.01.01.00...	N/A	N/A	N/A

**Figure 88: Controllers in Managed Devices List - ExtremeCloud IQ**

Enhanced Discovery is supported on AP3000. It requires ExtremeCloud IQ version 23.6.1 or greater. The following is an optional way to change the primary and backup controllers.

1. Select the controller from the Managed Devices list.
2. Select **Actions** > **Enhanced Discovery**
3. Enter the **Primary Controller** IP address or FQDN, and the **Backup Controller** IP address or FQDN.
4. Select **OK**.

## Add a Controller — Quick Add

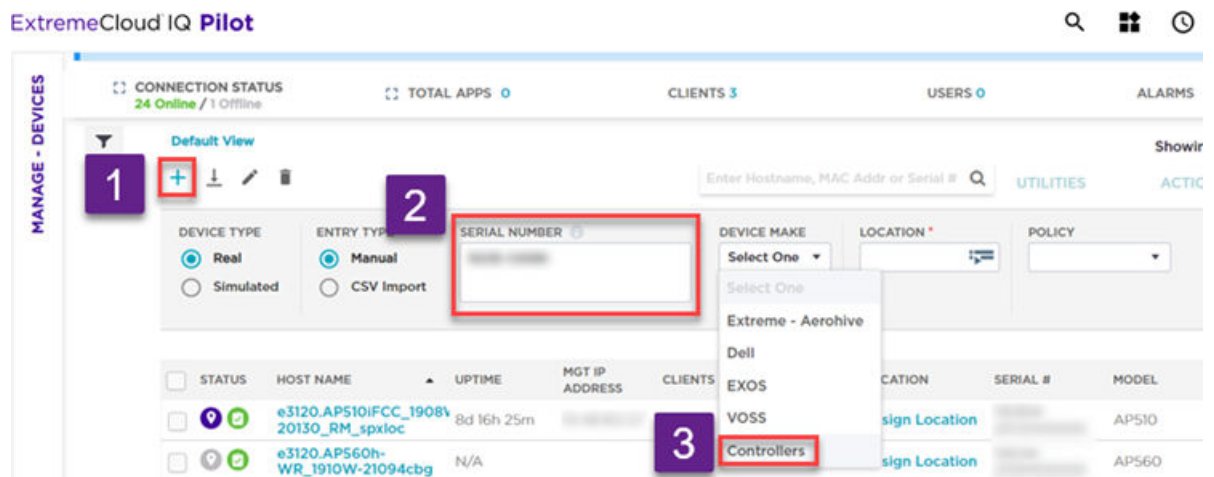
To onboard ExtremeCloud IQ Controller to ExtremeCloud IQ using the Quick Add function, take the following steps:

1. From the ExtremeCloud IQ main navigation pane, select **Manage Devices**.
2. Select **Quick Add** (+).
3. In the Serial Number field, enter the ExtremeCloud IQ Controller serial number.

This is the Locking ID of the controller. Find the controller Serial Number under the controller's License Details. From the controller, go to **Administration** > **License** > **License Details**.

The **Device Make** field displays.

4. From the Device Make field, select **Controllers**.

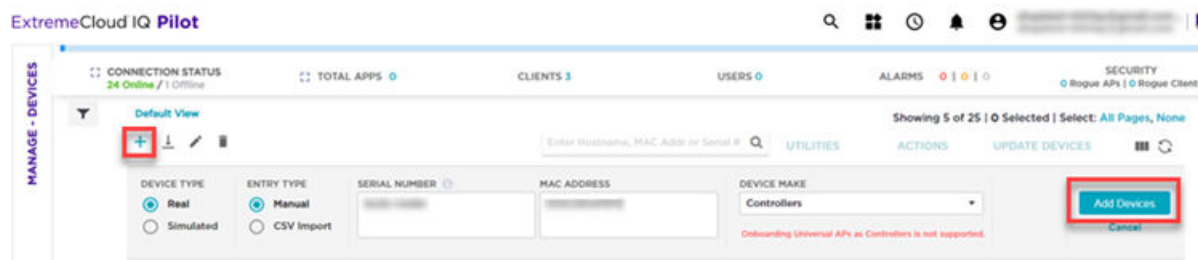
**Figure 89: Manually adding a controller to ExtremeCloud IQ**

The MAC Address field displays.

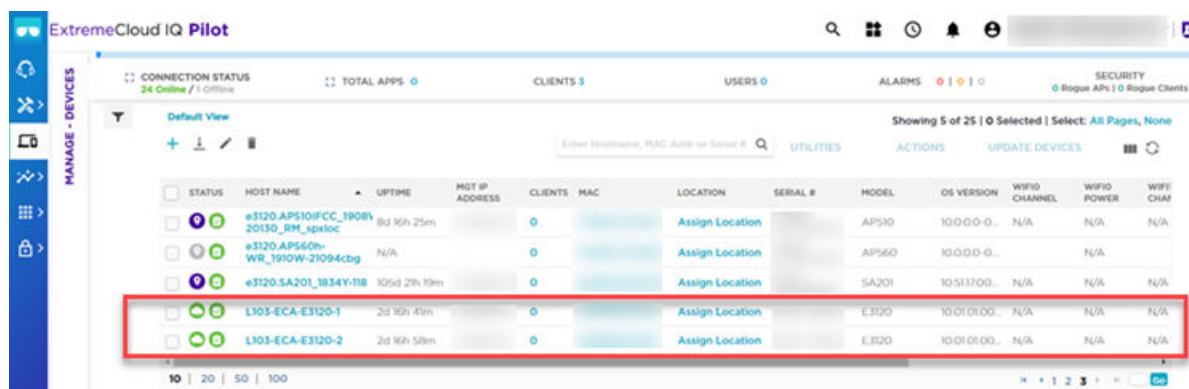
5. In the MAC Address field, enter the ExtremeCloud IQ Controller MAC Address.

Find the controller MAC Address under the controller's License Details. From the controller, go to **Administration** > **License** > **License Details**.

6. Select **Add Devices**.**Figure 90: Controller Add Device Fields**

The controller is added to the list of managed devices.

**Figure 91: Controllers in Managed Devices List - ExtremeCloud IQ**

## Related Links

[Onboarding Universal APs — ExtremeCloud IQ](#) on page 208

## Access the Controller UI from ExtremeCloud IQ

To manage your devices from one pane of glass, access the ExtremeCloud IQ Controller user interface from ExtremeCloud IQ.

From your ExtremeCloud IQ Pilot account:

1. Go to **Manage**.

The ExtremeCloud IQ **Device List** displays.

## 2. Select the Host Name for the ExtremeCloud IQ Controller.

Details for the controller display.

3. From the left pane, scroll downward, then select **Configure > Appliance UI**.

The user interface of the controller instance opens. You are automatically logged into ExtremeCloud IQ Controller with your ExtremeCloud IQ credentials.

#### 4. Manage your devices.

**Note**

- All cloud user levels can log into ExtremeCloud IQ Controller from ExtremeCloud IQ, but you must have ExtremeCloud IQ Admin credentials to edit the controller configuration. All other ExtremeCloud IQ user types have read-only privileges on the controller.
- You can access one ExtremeCloud IQ Controller instance from ExtremeCloud IQ at a time.
- For best results, clear the browser cache after ExtremeCloud IQ is upgraded or after ExtremeCloud IQ Controller is rebooted.

# PHP External Captive Portal, Controller's Firewall Friendly API

---

[net-auth.php](#) on page 219

[login.php](#) on page 223

[common\\_utilities.php](#) on page 225

[crypt\\_aws\\_s4.php](#) on page 229

[ffecp-config.php](#) on page 234

This section contains five files that serve as an example of how to build an External Captive Portal that makes use of the controller's Firewall-Friendly External Captive Portal Interface. The files presented are:

- [net-auth.php](#)

Receives redirected requests from browsers trying to access web sites, verifies that the redirect was sent from the controller and if so, displays a suitable login page.

- [login.php](#)

This script gets invoked as a consequence of a browser submitting the login form created by [net-auth.php](#). The script authenticates the station in whatever way it likes. If the station is authorized, the script selects a maximum session duration and an access control role for the station. It then redirects the station's browser back to a web server on the controller, using a URI that contains the access control role, the maximum session duration, other data required by the controller, and a signature.

- [crypt\\_aws\\_s4.php](#)

This file contains the code that verifies the signatures on received URLs and that signs the URLs that redirect the station back to the controller.

- [common\\_utilities.php](#)

Utilities used by various ECP scripts.

- [ffecp-config.php](#)

Contains the main statically configured parameters that the application uses to verify signed URLs and to create signed URLs.

## [net-auth.php](#)

---

```
<?php
// net-auth.php
```

```
// This is a simple implementation of a script that
// receives HTTP requests that have been redirected
// by a controller configured with "Firewall-Friendly
// External Captive Portal" support enabled.
// This script is responsible for collecting critical
// information from the redirection, such as the
// session token, and for constructing the login page
// for the user. The script reads the VNS attribute
// from the redirected request so that the script can
// display it on the login page.
//
// The script expects the controller to sign the
// redirection response. The script validates the
// signature. If the signature is valid, it displays
// the login page. Otherwise, it displays an error page.
//
// Assumptions
// =====
// 1. The controller is configured to include its IP address
//    and port in the redirection URL.
// 2. The controller is configured to sign its redirection
//    responses using the Amazon S3 version 4 signature
//    algorithm (as of May 2014).
// 3. The controller is configured to include the VNS in its
//    redirection response.
// 4. This application assumes that the Identity & Shared Key
//    key pairs that it is allowed to use are stored in an associative
//    array. It also assumes that some configuration options such
//    as the 'service' and 'region' are stored in another associative
//    array. Real applications might retrieve this information from
//    a database or configuration file.

require_once("ffecp_config.php");
require_once("crypt_aws_s4.php");
require_once("common_utilities.php");

// Mainline processing starts here. Utilities are defined after
// the mainline.
// 1. Verify that the request has all necessary fields
// and a valid signature.
$src = SimpleAws::verifyAwsUrlSignature(getURL($_SERVER),
    $awsKeyPairs);
if (SimpleAws::AWS4_ERROR_NONE != $src) {
    printError(SimpleAws::getAwsError($src));
    exit;
}
// Determines which controller interface to interact with
if(isset($_REQUEST['hwc_ip']) && isset($_REQUEST['hwc_port'])) {
    //BM IP address and port is enabled
    $hwc_ip = trim($_REQUEST['hwc_ip']);
    $hwc_port = trim($_REQUEST['hwc_port']);
} else {
    // The controller has not been configured as expected. It did not
    // include its address and port on the redirection URL. This is
    // easy to fix but all this program can do is report the error.
    printError("Controller must be configured to include its IP " .
        "address & port in the request.");
    exit;
}
// Collect the data required by the login page and
// subsequent authentication.
$dest = isset($_REQUEST['dest']) ? $_REQUEST['dest'] : "";
$bssid = isset($_REQUEST['bssid']) ? $_REQUEST['bssid'] : "";
$wlan = isset($_REQUEST['wlan']) ? $_REQUEST['wlan'] : "";
```

```

$vns = isset($_REQUEST['vns']) ? $_REQUEST['vns'] : "";
$mu_mac = isset($_REQUEST['mac']) ? $_REQUEST['mac'] : "";
$ap_name = isset($_REQUEST['ap']) ? $_REQUEST['ap'] : "";
$token = isset($_REQUEST['token']) ? $_REQUEST['token'] : "";
if(!tokenCheck($token)) {
    printError("Error: <span style='color:red'>Failed to process the request: incorrect
token.</span>");
    exit;
} else if(isset($hwc_port) && !is_numeric($hwc_port)) {
    printError("Error: <span style='color:red'>Failed to process the request: incorrect
port.</span>");
    exit;
} else if($mu_mac && !macCheck($mu_mac)) {
    printError("Error: <span style='color:red'>Failed to process the request: incorrect
client MAC address.</span>");
    exit;
} else if(!empty($wlan) && !is_numeric($wlan)) {
    printError("Error: <span style='color:red'>Failed to process the request: incorrect
WLAN.</span>");
    exit;
}
//escape the parameters
$dest =convertUrlParam($dest);
$bssid = convertUrlParam($bssid);
$vns = convertUrlParam($vns);
$ap_name = convertUrlParam($ap_name);
// 3. Compose the login page and send it to the user. The page
// is used to store session data. This could have been
// stored in the user session variable or in cookies.
print compose_login_page($hwc_ip, $hwc_port, $token, $dest,
    $wlan, $vns, $bssid, $mu_mac, $ap_name);
// 4. And exit. This script is finished executing.
exit;
// End of mainline
// A function that reconstructs the URL that the
// station was trying to Get, from the variables
// generated by the PHP runtime.
function getURL($data) {
    $ssl = (!empty($data['HTTPS']) && $data['HTTPS'] == 'on') ? true:false;
    $protocol = $ssl ? "https" : "http";
    $port = $data['SERVER_PORT'];
    $port = ((!$ssl && $port=='80') || ($ssl && $port=='443')) ? '' :
    ':'.$port;
    $host = isset($data['HTTP_HOST']) ? $data['HTTP_HOST'] :
    $data['SERVER_NAME'] . $port;
    return $protocol . '://' . $host . $data['REQUEST_URI'];
}
// This function generates a basic login page containing a form
// that allows the user to submit credentials back to this
// server. The page displays the name of the VNS (service) that the user
// is associated to.
// A real login page normally has more content. This routine
// highlights the critical aspects of composing a login page so
// that when the user submits credentials, all the information
// that is necessary to manage the user's session is on the page.
function compose_login_page($hwc_ip, $hwc_port, $token, $dest,
    $wlan, $vns, $bssid, $mu_mac, $ap_name)
{
    $template = "<!DOCTYPE html>
<html>
<head>
    <meta charset=\"ISO-8859-1\">
    <title>Please Login</title>
</head>

```

```

<body>
  <form id=\"Login\" name=\"Login\" method=\"post\" action=\"login.php\">
    <table border='0' width='800' height='310' cellpadding='0'
      cellspacing='0'>
      <tr>
        <td colspan=\"3\" height=\"100\">&nbsp;</td>
      </tr>
      <tr>
        <td width='260' height='1' border='0' />
        <td width='300' height='65'>
          Please login to use '$vns' network.</td>
        <td width='240' rowspan='5'>&nbsp;</td>
      </tr>
      <tr>
        <td align=\"right\"><b>User Name&nbsp;&nbsp;&nbsp;</b>
        </td>
        <td height=\"28\">
          <input type=\"text\" autocomplete=\"off\"
            id=\"userid\" name=\"userid\"
tabindex=\"1\">
        </td>
      </tr>
      <tr>
        <td align=\"right\"><b>Password&nbsp;&nbsp;&nbsp;</b>
        </td>
        <td height=\"28\"><input type=\"password\"
autocompletemple=\"off\"
            id=\"passwd\" name=\"passwd\" tabindex=\"2\">
        </td>
      </tr>
      <tr>
        <td><br>
        </td>
        <td height=\"33\" valign=\"bottom\"><input
type=\"submit\"
            style=\"width: 100px\" value=\"Login\"
tabindex=\"3\">
        </td>
      </tr>
    </table>
    <input type=\"hidden\" name=\"hwc_ip\" id=\"hwc_ip\"
value=\"$hwc_ip\" />
    <input type=\"hidden\" name=\"hwc_port\" id=\"hwc_port\"
value=\"$hwc_port\" />
    <input type=\"hidden\" name=\"token\" id=\"token\"
value=\"$token\" />
    <input type=\"hidden\" name=\"dest\" id=\"dest\"
value=\"http://$dest\" />
    <input type=\"hidden\" name=\"wlan\" id=\"wlan\"
value=\"$wlan\" />
    <input type=\"hidden\" name=\"mu_mac\" id=\"mu_mac\"
value=\"$mu_mac\" />
    <input type=\"hidden\" name=\"bssid\" id=\"bssid\"
value=\"$bssid\" />
    <input type=\"hidden\" name=\"ap\" id=\"ap\"
value=\"$ap_name\" />
  </form>
</body>
</html>";
  return $template;
}
?>

```

## login.php

```
<?php
// login.php
// This is a simple implementation of a script that
// receives a user's credentials, authenticates the
// credentials, selects an access control role for
// the user, then redirects the user back to the
// controller using a signed URL containing the selected
// access control role.
// This script assumes that the credentials are
// submitted on the form created by the example script
// net-auth.php.
//
//
// Assumptions
// =====
// 1. The controller is configured to include its IP address
//    and port in the redirection URL and the submitted login
//    form contains that IP address and port. This allows the
//    ECP to interact with more than one controller.
// 2. Whether the script uses HTTP or HTTPS in its redirection
//    response depends on the value of use_https,
//    which must be defined in php.ini.
//    If the value of use_https is 1, then the script uses
//    HTTPS. If the configuration variable has any other value
//    or is not defined, then the script uses HTTP. In practice,
//    an actual site is going to settle on using HTTP or HTTPS.
//    The scripts can then assume that method is being used
//    rather than looking up the method in php.ini.
// The use_https is a user-
// defined variable. It must be created in php.ini by the
// web server administrator.
require_once("ffecp_config.php");
require_once("crypt_aws_s4.php");
require_once("common_utilities.php");
// Some local constants
const EWC_HTTP_REQ = "http://";
const EWC_HTTPS_REQ = "https://";
const EWC_REDIRECT_TARGET = "/ext_approval.php?";
// The mainline begins here. The utilities are defined after the
// mainline.
// 1. Collect the parameters submitted on the login form.
//    Some of these attributes come from hidden fields.
$hwc_ip = trim($_REQUEST['hwc_ip']);
$hwc_port = trim($_REQUEST['hwc_port']);
$dest = trim($_REQUEST['dest']);
$token = trim($_REQUEST['token']);
$username = (isset($_REQUEST['userid'])) ?
    trim($_REQUEST['userid']) : "";
$password = (isset($_REQUEST['passwd'])) ?
    trim($_REQUEST['passwd']) : "";
$wlan = (isset($_REQUEST['wlan'])) ?
    trim($_REQUEST['wlan']) : "";
if(!tokenCheck($token)) {
    printError("Error: <span style='color:red'>Failed to process the request: incorrect
token.</span>");
    exit;
} else if(isset($hwc_port) && !is_numeric($hwc_port)) {
    printError("Error: <span style='color:red'>Failed to process the request: incorrect
port.</span>");
    exit;
} else if(!empty($wlan) && !is_numeric($wlan)) {
    printError("Error: <span style='color:red'>Failed to process the request: incorrect
```

```

WLAN.</span>");
    exit;
}
// For this example the maximum duration of any user's
// session will be 36000 seconds. The session is terminated
// no later than this time. After the session is terminated,
// the user can access the network but will be unauthenticated
// again.
$max_duration = 36000;
// 2. Authenticate the user and select an appropriate role.
// Selecting the role is optional. If a role is not specified
// for the controller, the controller will apply the default
// authenticated role of the WLAN Service that the user is
// accessing.
$assigned_role = authenticate($username, $passwd);
if (false === $assigned_role) {
    // Failed to authenticate the user.
    // Authenticate prints the error message for
    // the browser and exits.
    exit;
}
// 3. Tell the controller that the user is authenticated,
// and tell it which role to apply to the user.
// 3.a Build the URL that needs to be signed.
$pUrl = makeUnsignedUrl($hwc_ip, $hwc_port, isHttps(), $token,
    $username, $wlan, $assigned_role, $dest,
    $max_duration);
// 3.b Sign the URL. Otherwise, the role and session
// duration options will be ignored by the controller.
$redirection = SimpleAws::createPresignedUrl(
    $pUrl, 'BigAuthInc', $awsKeyPairs['BigAuthInc'],
    $awsConfig['region'], $awsConfig['service'],
    $awsConfig['expires']);
if (null == $redirection) {
    // Quietly exit. createPresignedUrl has already
    // reported an error to the browser.
    exit;
}
header( 'Location: '.$redirection);
exit;
// End of mainline.
// A method that validates the user's credentials and
// returns the role to apply to the user. In some cases,
// this routine might also return the maximum session
// duration in seconds.
//
// For purposes of this example, this procedure is
// not much more than a stub. The stub can be replaced
// by any authentication method, such as sending access
// requests to a backend RADIUS server, or performing
// a lookup in an application credential database.
function authenticate($userid, $passwd) {
    if (("" == $userid) || ("" == $passwd)) {
        printError("Invalid Userid or Password. ".
            "Please press the 'Back' button and try again.");
        // If you generate another login page for the user,
        // be sure to copy the hwc_ip address, hwc_port,
        // token and dest attributes from the submitted
        // login form to the login page.
        return false;
    } else {
        // Return the name of a role to be applied
        // to the station. The role must be defined on
        // the controller or it will substitute the

```

```

        // default authenticated role of the VNS that the
        // user is logging into.
        // For purposes of this example, assume all
        // authenticated users get the 'Guest_Access' role.
        return "Guest_Access";
    }
}
/**
 * A function that decides whether
 * to use HTTP or HTTPS in the redirect to
 * the controller. This example just uses
 * a php.ini user configuration variable
 * to decide.
 */
function isHttps() {
    if (get_cfg_var('use_https')) {
        if (1 == get_cfg_var('use_https')) {
            $useHttps = true;
        } else {
            $useHttps = false;
        }
    } else {
        $useHttps = false;
    }
    return $useHttps;
}
/**
 * A method that assembles an unsigned URL out of the
 * the input from the user's succesful login
 * @param string $hwc_ip IP or FQDN of controller
 * @param int $hwc_port Port on controller to receive redirection
 * @param bool $useHttps Whether the redirect uses HTTP or HTTPS
 * @param string $token Identifier for the station's session
 * @param string $username The name the station's user logged in with
 * @param int $wlanid Identifier for the WLAN the station is using
 * @param string $assigned_role Name of the access control role to assign
 * @param string $dest The URL the station was trying to get to
 * @param int $max_duration The maximum length of the station's session.
 */
function makeUnsignedUrl($hwc_ip, $hwc_port, $useHttps, $token,
    $username, $wlanid, $assigned_role, $dest,
    $max_duration) {
    $redirectUrl = ($useHttps ? EWC_HTTPS_REQ : EWC_HTTP_REQ)
        . $hwc_ip;
    if ((80 != $hwc_port) && (443 != $hwc_port)) {
        $redirectUrl .= ":" . $hwc_port;
    }
    $redirectUrl .= EWC_REDIRECT_TARGET
        . 'token=' . rawurlencode($token)
        . '&wlan=' . rawurlencode($wlanid)
        . '&username=' . rawurlencode($username)
        . (is_not_empty($dest) ? '&dest=' . rawurlencode($dest) : '')
        . (is_not_empty($assigned_role) ? '&role=' .
            rawurlencode($assigned_role) : '')
        . (is_not_empty($max_duration) ? '&opt27=' . $max_duration : '');
    return $redirectUrl;
}
?>

```

## common\_utilities.php

```

<?php
// A library of utilities that can be used by PHP scripts

```

```

// comprising an external captive portal.
// A utility that translates error codes to error messages.
function code_2_message($code, $content_type)
{
    $errMsgList = array (
        0 =>
        array (
            'label' => 'Invalid',
            'content' => '<span style=\'color:red\'>Empty id /
password not allowed. Please try again.</span>'
        ),
        1 =>
        array (
            'label' => 'Success',
            'content' => 'Success',
        ),
        2 =>
        array (
            'label' => 'Access Fail',
            'content' => '<span style=\'color:red\'>Userid or
password incorrect. Please try again.</span>',
        ),
        3 =>
        array (
            'label' => 'Fail',
            'content' => '<span style=\'color:red\'>A problem has
occurred while trying to validate your userid & password.<br>Please contact
your system administrator.</span>',
        ),
        4 =>
        array (
            'label' => 'Timeout',
            'content' => '<span style=\'color:red\'>A problem has
occurred while trying to validate your userid & password.<br>Please contact
your system administrator.</span>',
        ),
        5 =>
        array (
            'label' => 'RADIUS shared security key fail',
            'content' => '<span style=\'color:red\'>A problem has
occurred while trying to validate your userid & password.<br>Please contact
your system administrator.</span>',
        ),
        6 =>
        array (
            'label' => 'RADIUS internal error',
            'content' => '<span style=\'color:red\'>A problem has
occurred while trying to validate your userid & password.<br>Please contact
your system administrator.</span>',
        ),
        7 =>
        array (
            'label' => 'Max RADIUS login fail',
            'content' => '<span style=\'color:red\'>Too many users
trying to login at the same time.Please try again later.</span>',
        ),
        8 =>
        array (
            'label' => 'Invalid Login parameters',
            'content' => '<span style=\'color:red\'>Userid or
password incorrect. Please try again.</span>',
        ),
        9 =>
        array (

```

```

        'label' => 'General failure',
        'content' => '<span style=\'color:red\'>A problem has
occurred while trying to validate your userid & password.<br>Please contact
your system administrator.</span>',
    ),
    14 =>
    array (
        'label' => 'Invalid third party parameters',
        'content' => '<span style=\'color:red\'>Invalid third
party parameters.</span>',
    ),
    15 =>
    array (
        'label' => 'Authentication in progress failure',
        'content' => '<span style=\'color:red\'>Authentication is
in progress.</span>',
    ),
    17 =>
    array (
        'label' => 'Max concurrent session failure',
        'content' => '<span style=\'color:red\'>Login rejected
because the maximum number of concurrent sessions for this set of credentials
has been reached. Please try again later.</span>',
    ),
    18 =>
    array (
        'label' => 'Identified session not found',
        'content' => '<span style=\'color:red\'>Login failed
because could not find a session for the specified identifiers.</span>'
    ),
    99 =>
    array (
        'label' => 'Timeout while trying to authorize a session',
        'content' => '<span style=\'color:red\'>Login failed
because because the controller took too long to authorize the
session.</span>'
    )
    );
    return (isset($errMsgList[$code])) ?
        $errMsgList[$code][$content_type] :
        "Unrecognized error code: ".$code;
}
// General purpose error reporting procedure.
function printError($errorMsg) {
    header('Content-type: text/html; charset=iso-8859-1');
    print
"<html>\n<head><title>Error</title></head><body>\n<p>\n$errorMsg\n</p>\n</bod
y>\n</html>\n";
}
// Use base64 url safe encode/decode when dealing
// with AES-encrypted strings.
// encode: '+'=>'-', '/' => '_' , '=' => '!'
function base64_url_encode($input) {
    return strtr(base64_encode($input), '+/=', '-_!');
}
// Decode: '-'=>'+', '_' => '/' , '!' => '='
function base64_url_decode($input) {
    return base64_decode(strtr($input, '-_!', '+/='));
}
// xml parsing functions
function my_xml2array($contents)
{
    $xml_values = array();
    if (! isset($contents)) {

```

```

        return false;
    }
    $parser = xml_parser_create('');
    if(!$parser) {
        return false;
    }
    xml_parser_set_option($parser, XML_OPTION_TARGET_ENCODING,
        'UTF-8');
    xml_parser_set_option($parser, XML_OPTION_CASE_FOLDING, 0);
    xml_parser_set_option($parser, XML_OPTION_SKIP_WHITE, 1);
    xml_parse_into_struct($parser, trim($contents), $xml_values);
    xml_parser_free($parser);
    if (!$xml_values) {
        return array();
    }
    $xml_array = array();
    $last_tag_ar =& $xml_array;
    $parents = array();
    $last_counter_in_tag = array(1=>0);
    foreach ($xml_values as $data)
    {
        switch($data['type'])
        {
            case 'open':
                $last_counter_in_tag[$data['level']+1] = 0;
                $new_tag = array('name' => $data['tag']);
                if(isset($data['attributes']))
                {
                    $new_tag['attributes'] = $data['attributes'];
                    if(isset($data['value']) && trim($data['value']))
                    {
                        $new_tag['value'] = trim($data['value']);
                    }
                }
                $last_tag_ar[$last_counter_in_tag[
                    $data['level']] ] = $new_tag;
                $parents[$data['level']] =& $last_tag_ar;
                $last_tag_ar =& $last_tag_ar[
                    $last_counter_in_tag[$data['level']]++];
                break;
            case 'complete':
                $new_tag = array('name' => $data['tag']);
                if(isset($data['attributes']))
                {
                    $new_tag['attributes'] = $data['attributes'];
                    if(isset($data['value']) &&
                        trim($data['value']))
                    {
                        $new_tag['value'] = trim($data['value']);
                    }
                }
                $last_count = count($last_tag_ar)-1;
                $last_tag_ar[ $last_counter_in_tag[$data[
                    'level' ] ]++ ] = $new_tag;
                break;
            case 'close':
                $last_tag_ar =& $parents[$data['level']];
                break;
            default:
                break;
        }
    };
    }
    return $xml_array;
}
function get_value_by_path($__xml_tree, $__tag_path)
{
    $tmp_arr =& $__xml_tree;
    $tag_path = explode('/', $__tag_path);
    foreach($tag_path as $tag_name)
    {
        $res = false;
        foreach($tmp_arr as $key => $node)

```

```

    {
        if(is_int($key) && $node['name'] == $tag_name)
        {
            $tmp_arr = $node;
            $res = true;
            break;
        }
    }
    if(!$res) {
        return false;
    }
}
if( isset($tmp_arr['value']) ) {
    return $tmp_arr['value'];
} else {
    return null;
}
}
function is_not_empty($string) {
    return (isset($string) && (0 < strlen($string)));
}
//check token format
function tokenCheck($val){
    return preg_match('/^([a-zA-Z0-9-!]){0,24}$/', $val);
}
//check the mac address
function macCheck($val){
    return preg_match("/^[A-Fa-f0-9]{2}:[A-Fa-f0-9]{2}:[A-Fa-f0-9]{2}:[A-Fa-f0-9]{2}:[A-Fa-f0-9]{2}:[A-Fa-f0-9]{2}$/", $val);
}
//encode the input string to avoid script attack
function convertUrlParam($input) {
    return htmlentities($input, ENT_QUOTES);
}
}
?>

```

## crypt\_aws\_s4.php

### Note

The External Captive Portal and ExtremeCloud IQ Controller must be time synchronized. AWS4 signature includes a time stamp; therefore, both systems must be configured with the correct date and time when using AWS4 signature.

```

<?php
class SimpleAws {
    const    AWS4_ERROR_NONE=0;
    const    AWS4_ERROR_NULL_INPUT=1;
    const    AWS4_ERROR_INPUT_BUFFER_TOO_SMALL=2;
    const    AWS4_ERROR_INVALID_PROTOCOL=3;
    const    AWS4_ERROR_INPUT_URL_TOO_BIG=4;
    const    AWS4_ERROR_INPUT_ID_TOO_BIG=5;
    const    AWS4_ERROR_INPUT_KEY_TOO_BIG=6;
    const    AWS4_ERROR_INVALID_REGION=7;
    const    AWS4_ERROR_INVALID_SIGNATURE=8;
    const    AWS4_ERROR_MISSING_QUERY=9;
    const    AWS4_ERROR_MISSING_QUERY_DATE=10;
    const    AWS4_ERROR_MISSING_QUERY_SIGNED_HEADERS=11;
    const    AWS4_ERROR_MISSING_QUERY_EXPIRES=12;
    const    AWS4_ERROR_MISSING_QUERY_SIGNATURE=13;
    const    AWS4_ERROR_MISSING_QUERY_CREDENTIAL=14;
}

```

```

const    AWS4_ERROR_MISSING_QUERY_ALGORITHM=15;
const    AWS4_ERROR_MISSING_QUERY_PARAMS=16;
const    AWS4_ERROR_MISSING_CRED_PARAMS=17;
const    AWS4_ERROR_STALE_REQUEST=2001;
const    AWS4_ERROR_UNKNOWN_IDENTITY=2002;
const    AWS4_EXTREME_REQUEST="aws4_request";
const    AWS4_MAX_URL_SIZE= 512;
const    AWS4_HTTP_REQ = "http://";
const    AWS4_HTTPS_REQ= "https://";
const    AWS4_MANDATORY_CRED_PARAMS = 4;
/**
 * Method to verify the AWS signature based on given full URL address.
 *
 * @param string $pUrl
 * @param array $awsKeyPairs identity, shared secret key pairs
 * @return AWS error code
 */
public static function verifyAwsUrlSignature($pUrl,
    $awsKeyPairs) {
    // Perform basic validation
    if($pUrl==NULL) {
        return self::AWS4_ERROR_NULL_INPUT;
    }
    if (2*self::AWS4_MAX_URL_SIZE < strlen($pUrl)) {
        return self::AWS4_ERROR_INPUT_URL_TOO_BIG;
    }
    if(strpos($pUrl, self::AWS4_HTTP_REQ)!=0 || strpos($pUrl, self::AWS4_HTTPS_REQ)!
=0) {
        return self::AWS4_ERROR_INVALID_PROTOCOL;
    }
    $urlParams = parse_url($pUrl);
    if (!isset($urlParams['query'])) {
        return self::AWS4_ERROR_MISSING_QUERY;
    }
    $queryParams = explode("&", $urlParams['query']);
    foreach($queryParams AS $el) {
        $arr = explode("=", $el);
        $q[$arr[0]] = $arr[1];
    }
    $valResult = self::validateQueryParms($q);
    if (self::AWS4_ERROR_NONE != $valResult) {
        return $valResult;
    }
    // Done with the basic validations.
    $date = $q['X-Amz-Date'];
    $sign = $q['X-Amz-Signature'];
    $credentVal = rawurldecode($q['X-Amz-Credential']);
    ksort($q);
    // Remove the signature from the list of parameters over
    // which the signature will be recomputed.
    unset($q['X-Amz-Signature']);
    $credentAttrs = explode("/", $credentVal);
    $pKey = $credentAttrs[0];
    if (self::AWS4_MAX_URL_SIZE < strlen($pKey)) {
        return self::AWS4_ERROR_INPUT_KEY_TOO_BIG;
    }
    if(self::AWS4_MANDATORY_CRED_PARAMS > count($credentAttrs)) {
        return self::AWS4_ERROR_MISSING_CRED_PARAMS;
    }
    if (!isset($awsKeyPairs[$pKey])) {
        return self::AWS4_ERROR_UNKNOWN_IDENTITY;
    }
    $scope = $credentAttrs[1]."/". $credentAttrs[2]."/"
        . $credentAttrs[3]."/". $credentAttrs[4];

```

```

$port = $urlParams['port'];
$host = strtolower($urlParams['host']);
if($port && (($urlParams['scheme']=='https' && $port !=
443)||($urlParams['scheme']=='http' && $port != 80))) {
    $host .= ':'.$port;
}
$canonical_request = self::getCanonicalFFECPCContent($q,
    $host, $urlParams['path']);
$stringToSign = "AWS4-HMAC-SHA256\n{$date}\n{$scope}\n" .
    hash('sha256', $canonical_request);
$signingKey = self::getSigningKey($credentAttrs[1], $credentAttrs[2],
    $credentAttrs[3], $awsKeyPairs[$pKey]);
$mySign = hash_hmac('sha256', $stringToSign, $signingKey);
if (strcmp($mySign,$sign)){
    return self::AWS4_ERROR_INVALID_SIGNATURE;
}
return self::AWS4_ERROR_NONE;
}
/**
 * Method to verify that the query parameters contain the elements
 * required in the response to the controller and the ones required to
 * sign the request.
 * @param array $qParams: an associative array in which the key of an
 * entry is the name of a query parameter and the corresponding value
 * is the value of that parameter.
 * @return an AWS_ERROR code.
 */
private static function validateQueryParms($qParams) {
    if (is_null($qParams)) {
        return self::AWS4_ERROR_MISSING_QUERY;
    }
    if ((!isset($qParams['wlan'])) or (!isset($qParams['token']))
        or (!isset($qParams['dest']))) {
        return self::AWS4_ERROR_MISSING_QUERY_PARAMS;
    }
    if (!isset($qParams['X-Amz-Signature'])) {
        return self::AWS4_ERROR_MISSING_QUERY_SIGNATURE;
    }
    if(!isset($qParams['X-Amz-Algorithm'])) {
        return self::AWS4_ERROR_MISSING_QUERY_ALGORITHM;
    }
    if (!isset($qParams['X-Amz-Credential'])) {
        return self::AWS4_ERROR_MISSING_QUERY_CREDENTIAL;
    }
    if (!isset($qParams['X-Amz-Date'])) {
        return self::AWS4_ERROR_MISSING_QUERY_DATE;
    }
    if (!isset($qParams['X-Amz-Expires'])) {
        return self::AWS4_ERROR_MISSING_QUERY_EXPIRES;
    }
    if (!isset($qParams['X-Amz-SignedHeaders'])) {
        return self::AWS4_ERROR_MISSING_QUERY_SIGNED_HEADERS;
    }
    // The date & expires parameters exist in the request.
    // Verify that the request is not stale or replayed.
    $redirectedAt = DateTime::createFromFormat('Ymd?Gis?',
        $qParams['X-Amz-Date'], new DateTimeZone("UTC"));
    $expires = $qParams['X-Amz-Expires'];
    $now = date_create();
    $delta = $now->getTimestamp() - $redirectedAt->getTimestamp();
    // The following gives some latitude for clocks that are not synched
    if (($delta < -10) or ($delta > $expires)) {
        print("<br>");
        print(date("Y-m-d H:i:sZ", $now->getTimestamp()));
    }
}

```

```

        print("<br>");
        print("Redirected at: ");
        print(date("Y-m-d H:i:sZ", $redirectedAt->getTimestamp()));
        print("<br>");
        print($now->getTimeZone()->getName());
        print("<br>");
        print($redirectedAt->getTimeZone()->getName());
        print("<br>");
        print($expires);
        print("<br>");
        print($delta);
        return self::AWS4_ERROR_STALE_REQUEST;
    }
    return self::AWS4_ERROR_NONE;
}
/**
 * Method to generate the AWS signed URL address
 * @param string $pUrl: the URL that need to be appended with AWS parameters
 * @param string $identity: the AWS identity
 * @param string $sharedSecret: the secret shared with the controller
 * @param string $region: the region component of the scope
 * @param string $service: the service component of the scope
 * @param int $expires: number of seconds till presigned URL is untrusted.
 * @return URL string with AWS parameters
 */
public static function createPresignedUrl(
    $pUrl, $identity, $sharedSecret, $region,
    $service, $expires) {
    $urlParams = parse_url($pUrl);
    $httpDate = gmdate('Ymd\THis\Z', time());
    $scopeDate = substr($httpDate, 0, 8);
    $scope = "{$scopeDate}/".$region."/".$service."/".self::AWS4_EXTREME_REQUEST;
    $credential = $identity . '/' . $scope;
    $duration = $expires;
    //set the aws parameters
    $awsParams = array(
        'X-Amz-Date'=>$httpDate,
        'X-Amz-Algorithm'=> 'AWS4-HMAC-SHA256',
        'X-Amz-Credential'=> $credential,
        'X-Amz-SignedHeaders' =>'host',
        'X-Amz-Expires'=> $duration
    );
    parse_str($urlParams['query'],$q);
    $q = array_merge($q, $awsParams);
    ksort($q);
    $port = $urlParams['port'];
    $host = strtolower($urlParams['host']);
    if($port && (($urlParams['scheme']=='https' && $port != 443) || ($urlParams['scheme']=='http' && $port != 80))) {
        $host .= ':'.$port;
    }
    $canonical_request = self::getCanonicalFFECPCContent($q,
        $host, $urlParams['path'], true);
    $stringToSign = "AWS4-HMAC-SHA256\n{$httpDate}\n{$scope}\n" .
        hash('sha256', $canonical_request);
    $signingKey = self::getSigningKey(
        $scopeDate,
        $region,
        $service,
        $sharedSecret
    );
    $q['X-Amz-Signature'] = hash_hmac('sha256', $stringToSign,
        $signingKey);
    $p = substr($pUrl, 0, strpos($pUrl,'?'));

```

```

        $queryParams = array();
        foreach($q AS $k=>$v) {
            $queryParams[] = "$k=".rawurlencode($v);
        }
        $p .= '?.implode('&', $queryParams);
        return $p;
    }
    /**
     * Method to generate the AWS signing key
     * @param string $shortDate: short date format (20140611)
     * @param string $region: Region name (us-east-1)
     * @param string $service: Service name (s3)
     * @param string $secretKey Secret Access Key
     * @return string
     */
    protected static function getSigningKey($shortDate, $region, $service, $secretKey) {
        $dateKey = hash_hmac('sha256', $shortDate, 'AWS4' . $secretKey, true);
        $regionKey = hash_hmac('sha256', $region, $dateKey, true);
        $serviceKey = hash_hmac('sha256', $service, $regionKey, true);
        return hash_hmac('sha256', self::AWS4_EXTREME_REQUEST, $serviceKey, true);
    }
    /**
     * Create the canonical context for the AWS service
     * @param array $queryHash the query parameter hash
     * @param string $host host name or ip address for the target service
     * @param string $path the service address for the target service
     * @param boolean $encode determine if the query parameter need to be encoded or not.
     * @return string the canonical content for the request
     */
    protected static function getCanonicalFFECPCContent($queryHash, $host, $path,
        $encode=false) {
        $queryParams = array();
        foreach($queryHash AS $k=>$v) {
            if($encode) {$v = rawurlencode($v);}
            $queryParams[] = "$k=$v";
        }
        $canonical_request = "GET\n"
            . $path . "\n"
            . implode('&', $queryParams) . "\n"
            . 'host:'. $host
            . "\n\nhost\nUNSIGNED-PAYLOAD";
        return $canonical_request;
    }
    /**
     * Create user readable error message
     * @param integer $eid error code after verifying the AWS URL
     * @return string the error message
     */
    public static function getAwsError($eid) {
        $forAws = " for Amazon Web Service request.";
        SWITCH ($eid) {
            case self::AWS4_ERROR_NULL_INPUT:
                $res = "Empty input".$forAws;
                break;
            case self::AWS4_ERROR_INPUT_BUFFER_TOO_SMALL:
                $res = "Input buffer is too small".$forAws;
                break;
            case self::AWS4_ERROR_INVALID_PROTOCOL:
                $res = "Invalid protocol".$forAws;
                break;
            case self::AWS4_ERROR_INPUT_URL_TOO_BIG:
                $res = "Input url is too big".$forAws;
                break;
            case self::AWS4_ERROR_INPUT_ID_TOO_BIG:

```

```

        $res = "Input ID is too big".$forAws;
        break;
        case self::AWS4_ERROR_INVALID_REGION:
            $res = "Invalid region".$forAws;
            break;
        case self::AWS4_ERROR_INVALID_SIGNATURE:
            $res = "Invalid signature".$forAws;
            break;
        case self::AWS4_ERROR_MISSING_QUERY:
            $res = "Missing all query parameters".$forAws;
            break;
        case self::AWS4_ERROR_MISSING_QUERY_DATE:
            $res = "Missing query date".$forAws;
            break;
        case self::AWS4_ERROR_MISSING_QUERY_SIGNED_HEADERS:
            $res = "Missing query signed headers".$forAws;
            break;
        case self::AWS4_ERROR_MISSING_QUERY_EXPIRES:
            $res = "Missing query expires".$forAws;
            break;
        case self::AWS4_ERROR_MISSING_QUERY_SIGNATURE:
            $res = "Missing query signature".$forAws;
            break;
        case self::AWS4_ERROR_MISSING_QUERY_CREDENTIAL:
            $res = "Missing query credential".$forAws;
            break;
        case self::AWS4_ERROR_MISSING_QUERY_ALGORITHM:
            $res = "Missing query algorithm".$forAws;
            break;
        case self::AWS4_ERROR_MISSING_QUERY_PARAMS:
            $res = "Missing query parameter".$forAws;
            break;
        case self::AWS4_ERROR_MISSING_CRED_PARAMS:
            $res = "Missing credential parameters".$forAws;
            break;
        case self::AWS4_ERROR_STALE_REQUEST:
            $res = "Invalid request date".$forAws;
            break;
        case self::AWS4_ERROR_UNKNOWN_IDENTITY:
            $res = "Unrecognized identity or identity without a shared secret.";
            break;
        default:
            $res = "Successfully validated".$forAws;
            break;
    }
    return $res;
}
/**
 * Return the AWS validation error message
 * @param string $pUrl
 * @return string the error message
 */
public function getUrlValidationResult($pUrl) {
    $seid = self::verifyAwsUrlSignature($pUrl);
    return self::getAwsError($seid);
}
}
?>

```

## ffecp-config.php

```

<?php
// This file contains PHP associative arrays holding the relatively

```

```
// static configuration for this ECP application. A real application
// might read the data in from an XML or '.ini' file.
// An associative array of identity => shared secret pairs.
// This example only uses the first one. Any printable ASCII
// alphanumeric string can be use for the identity and shared
// secret so long as both the ECP and the controller use the
// same pair.
$awsKeyPairs = array(
    'BigAuthInc'=>'secretferqrer123456667',
    'testingidentity1'=>'secretferqrer123456668',
    'testingidentity2'=>'secretferqrer123456669'
);
// Aws Signature-related Configuration
// Region and service are used to build the scope.
// Expires is the maximum amount of time the signed URL
// should be trusted.
$awsConfig = array(
    'region' => 'world',
    'signature'=> 'v4',
    'service'=>'ecp',
    'expires'=>60
);
?>
```

# Index

---

## A

- AAA configuration
  - network policy configuration 128, 143
  - RADIUS settings 92, 134
- AAA Network, Pass-thru External RADIUS Accept Policy 85, 89
- Access Control Group 120
- Access Control Groups 121
- Access Control Rule 123
- Access Control Rules
  - proprietary port 119
- Access Control Rules, default 125
- adoption rules,
  - creating 64
- AirDefense 198, 199
- announcements ix, x
- AP Client Bridge 187
- appliance specifications 14
- availability pair 194, 198
- Availability pair with AirDefense 198
- availability pair, switches 22

## B

- B@AC network topology 60

## C

- Captive Portal, ExtremeGuest 183
- captive portal, internal
  - configuring 59
- CE1000 14
- Centralized Web Authentication 128, 143
- Centralized Web Authentication (CWA)
  - authorization policy on Cisco server 139
  - authorization policy on CWA server 139, 152
  - authorization policy on ExtremeControl server 152
  - CWA network settings 135, 147
- Centralized Web Authentication (CWA) captive portal
  - CWA Policy Redirection Role Settings 137, 150
- Centralized Web Authorization
  - AAA Policy settings 129
- Cisco ISE 128
- Client Bridge
  - configure 189
- cloud integration
  - controller log in 217
- conventions
  - notice icons vii

- conventions (*continued*)
  - text vii

## D

- Default Auth Role 84
- Default Pass-Through Rule 166
- Defender for IoT 18, 19
- Deploying Universal APs 206, 207
- device groups
  - modifying 63, 70, 205
  - overview 23
  - profile settings 63, 205
- DHCP
  - add new scope 26
  - configure server options 32
  - create new options 30
  - local management 53
  - Option 078 30
  - Option 43 34
  - Vendor Class Identifier 34
  - Windows Server 2012 R2 25
- discovery and registration 18
- discovery, APs and adapters, Centralized site 18, 19
- discovery, Centralized site APs and adapters 19
- discovery, switches 20, 21
- documentation
  - feedback ix
  - location viii, ix

## E

- EGuest, configuring network 184
- engine rules,
  - B@AC captive portal 62
  - creating rules 68
- External Captive Portal
  - configuring network 202
- External Captive Portal, configuring network 162
- External Captive Portal, ExtremeCloud IQ - Site Engine 161
- External NAC server to authenticate client sessions 81
- Extreme Management Center (XMC)
  - ExtremeCloud IQ - Site Engine 161
- ExtremeCloud IQ - SE, unregistered policy 173
- ExtremeCloud IQ - Site Engine 161
- ExtremeCloud IQ - Site Engine profile for external captive portal 175
- ExtremeControl 143

ExtremeGuest 183  
ExtremeGuest configuration 185  
ExtremeGuest server settings 184

## F

feedback ix

## L

Local DHCP Settings 55

## M

MBA Network, Pass-thru External RADIUS accept policy 84, 87  
Mesh Point Network  
    Transparent Bridge 79

## N

NAC Server, configuring external server 82  
NAI Routing  
    AAA Policy settings 156  
    regular expression realm 159  
network topology, B@AC 60  
networks  
    AAA Network 67  
    WPAv2 PSK 61  
notices vii

## O

onboarding  
    advanced discovery 210  
    controller 208, 210–212  
    import csv 212  
    remote deployments 210  
    Universal APs 208, 210–212

## P

Pass-Through External RADIUS accept policy 87  
policy role, Admin Access 122, 126  
policy role, creating 69  
precedence 126  
product announcements ix, x  
profile settings 63, 70, 199, 205  
profile, edit 166  
profile, external captive portal 175

## R

RADIUS servers  
    advanced settings 93  
    for user authentication 91  
    settings 92, 134  
role, creating 69

## S

sites  
    overview 22  
sites,  
    adding a Centralized Site 57  
support, *see* technical support  
switch, Controller as a switch 168  
switches discovery 20, 21  
switches, availability pair 22

## T

technical support  
    contacting ix, x

## U

Universal APs  
    onboarding 208, 210–212  
unregistered policy 173  
user authentication, RADIUS servers 91

## W

warnings vii

## X

XMC  
    ExtremeCloud IQ - Site Engine 161