ExtremeCloud™ Orchestrator v4.1.3 Release Notes

Supported Platforms and Security Patches

9041115-03 Rev AA
November 2026



Copyright © 2026 Extreme Networks, Inc. All rights reserved.

Legal Notice

Extreme Networks, Inc. reserves the right to make changes in specifications and other information contained in this document and its website without prior notice. The reader should in all cases consult representatives of Extreme Networks to determine whether any such changes have been made.

The hardware, firmware, software or any specifications described or referred to in this document are subject to change without notice.

Trademarks

Extreme Networks and the Extreme Networks logo are trademarks or registered trademarks of Extreme Networks, Inc. in the United States and/or other countries.

All other names (including any product names) mentioned in this document are the property of their respective owners and may be trademarks or registered trademarks of their respective companies/owners.

For additional information on Extreme Networks trademarks, see: https://www.extremenetworks.com/about-extreme-networks/company/legal/trademarks

Open Source Declarations

Some software files have been licensed under certain open source or third-party licenses. End-user license agreements and open source declarations can be found at: https://www.extremenetworks.com/support/policies/open-source-declaration/

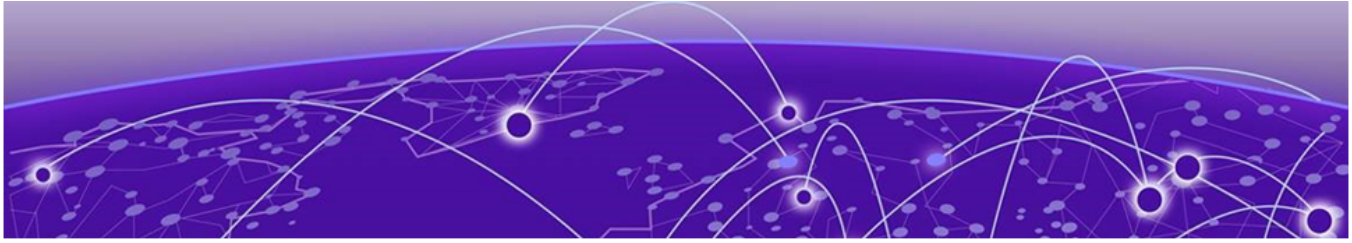

Abstract

ExtremeCloud™ Orchestrator v4.1.3 Release Notes supports lifecycle management capabilities, supporting advanced fabric provisioning, multi-tenant networking, and automation features. This release includes critical security patches.

Release Notes

New In This Release on page 4
Supported Platforms and Deployment Models for Fabric Skill on page 5
XCO Upgrade Prerequisites on page 7
Security Patch on page 9

New In This Release

Note

- In OS ONE environments, XCO 4.1.3 supports fresh installations only. Upgrades from previous versions are not supported.
- The features related to XCO-OS ONE and Extreme 8730 support in XCO 4.1.3 are released as Control Released Features.
- For comprehensive XCO-OS ONE feature descriptions, CLI command references, administrative procedures, and API documentation, contact Extreme Networks.

Supported Platforms and Deployment Models for Fabric Skill

Support includes Server, Open Virtual Appliance (OVA), and TPVM deployment models, supported TPVM versions, supported SLX-OS software versions, and supported SLX devices.

Note

- OVA deployment model does not support HA.
- As a best practice, refer to the following Extreme validated support matrices for supported platforms and deployment models information.

Table 1: Server Deployment Models

XCO Version	Managed SLX Devices	Multi-Fabric Support	Ubuntu Server Version	Virtual Machine
3.7.x, 3.8.x	More than 24	Yes	20.04 LTS and 22.04 LTS	• CPU: 4 cores • Storage: 64 GB • RAM: 8 GB
4.x.x	More than 24	Yes	22.04 LTS	• CPU: 4 cores • Storage: 64 GB • RAM: 8 GB

Table 2: OVA Deployment Models

XCO Version	Managed SLX Devices	Multi-Fabric Support	Ubuntu Version	Virtual Machine
3.7.x, 3.8.x, 4.x.x	More than 24	Yes	22.04 LTS	• CPU: 4 cores • Storage: 64 GB • RAM: 8 GB

Table 3: TPVM Deployment Models

XCO Version	TPVM Deployment	Managed SLX Devices	Multi-Fabric Support	Ubuntu Version	Minimum Network OS Version
3.7.x	• SLX 9740 • Extreme 8520 • Extreme 8720 • Extreme 8820	Up to 24	Yes	22.04 LTS	SLX-OS 20.6.3a
3.8.x	• SLX 9740 • Extreme 8520 • Extreme 8720 • Extreme 8820 (20.4.3 and later)	Up to 24	Yes	22.04 LTS	SLX-OS 20.7.1

Table 3: TPVM Deployment Models (continued)

XCO Version	TPVM Deployment	Managed SLX Devices	Multi-Fabric Support	Ubuntu Version	Minimum Network OS Version
4.0.2	• SLX 9740 • Extreme 8520 • Extreme 8720 • Extreme 8820	Up to 24	Yes	22.04 LTS	SLX-OS 20.7.3a
	OS ONE: • Extreme 8730 • Extreme 8720	Up to 24	Yes	22.04 LTS	Controlled Release. Contact Extreme Networks.
4.0.3, 4.0.4, 4.0.5	• SLX 9740 • Extreme 8520 • Extreme 8720 • Extreme 8820	Up to 24	Yes	22.04 LTS	SLX-OS 20.8.1a
	OS ONE: • Extreme 8730 • Extreme 8720	Up to 24	Yes	22.04 LTS	Controlled Release. Contact Extreme Networks.
4.1.0, 4.1.1, 4.1.2	• SLX 9740 • Extreme 8520 • Extreme 8720 • Extreme 8820	Up to 24	Yes	22.04 LTS	SLX-OS 20.8.2
	OS ONE: • Extreme 8730 • Extreme 8720	Up to 24	Yes	22.04 LTS	Controlled Release. Contact Extreme Networks.
4.1.3	• SLX 9740 • Extreme 8520 • Extreme 8720 • Extreme 8820	Up to 24	Yes	22.04 LTS	SLX-OS 20.8.2a
	OS ONE: • Extreme 8730 • Extreme 8720	Up to 24	Yes	22.04 LTS	Controlled Release. Contact Extreme Networks.

Table 4: TPVM Software Support

XCO Version	TPVM Version	Minimum Network OS Version
3.7.0	4.6.17, 4.7.0	SLX-OS 20.6.3a
3.8.0	4.7.4	SLX-OS 20.7.1a
3.8.1	4.7.5	SLX-OS 20.7.1a
3.8.2	4.7.7	SLX-OS 20.7.1ab

Table 4: TPVM Software Support (continued)

XCO Version	TPVM Version	Minimum Network OS Version
3.8.3	4.7.8	SLX-OS 20.7.1.ab
3.8.4	4.7.10	SLX-OS 20.7.2ab
3.8.5	4.7.12	SLX-OS 20.7.3a
3.8.6	4.7.13	SLX-OS 20.7.3a
3.8.7	4.7.14	SLX-OS 20.7.3a
3.8.8	4.7.15	SLX-OS 20.7.3ab
4.0.2	4.7.15	SLX-OS 20.8.1
4.0.3	4.7.17	SLX-OS 20.8.1a
4.0.4	4.7.18	SLX-OS 20.8.1a
4.0.5	4.7.19	SLX-OS 20.8.1a
4.1.0	4.7.19, 4.7.20	SLX-OS 20.8.2
4.1.1	4.7.21	SLX-OS 20.8.2
4.1.2	4.7.22	SLX-OS 20.8.2
4.1.3	4.7.23	SLX-OS 20.8.2a

Table 5: IP Fabric Topology Matrix

Device	SLX-OS/OS ONE Release	Leaf	Spine	Super Spine	Border Leaf	Small DC Fabric
SLX 9740	SLX-OS 20.6.x, 20.7.x, and 20.8.x	-	Yes	Yes	Yes	Yes
Extreme 8720	SLX-OS 20.6.x, 20.7.x, and 20.8.x	Yes	Yes	Yes	Yes	Yes
Extreme 8520	SLX-OS 20.6.x, 20.7.x, and 20.8.x	Yes	-	-	Yes	Yes
Extreme 8820	SLX-OS 20.6.x, 20.7.x, and 20.8.x	Yes	Yes	-	Yes	Yes
Extreme 8730, Extreme 8720	Controlled Release. Contact Extreme Networks	-	-	-	-	Yes (2 Nodes)

XCO Upgrade Prerequisites

Prerequisites for XCO upgrade process with the default gateway changed:

1. Ensure that no DNS configuration exists under TPVM config and resolv.conf.

2. Presence of management connectivity from SLX and TPVM to external build server image, wherein image is available during SLX and TPVM upgrade process.

If file `/etc/sshd/sshd_config` is modified to non-default values, then manually readjust the following parameters:

- MaxStartups 30:30:100
- MaxAuthTries 6
- LoginGraceTime 120

Security Patch

Component	Vulnerabilities
K3S Services	CVE-2026-114635 CVE-2026-114636 CVE-2026-114637 CVE-2026-114638 CVE-2026-114639 CVE-2026-114640 CVE-2026-114641 CVE-2026-114642 CVE-2026-116585 CVE-2026-116586 CVE-2026-14456 CVE-2026-14457 CVE-2026-18798 CVE-2026-54874 CVE-2026-63072 CVE-2026-63073 CVE-2026-63074 CVE-2026-63075 CVE-2026-63076 CVE-2026-75803 CVE-2026-81871 CVE-2026-81872 GHSA-4W3G-JFJ2-CW2Q GHSA-HJF4-FPHR-2H65 GHSA-VVM8-GF78-28G4 GHSA-W34Q-CM8F-9C5X GO-2026-6604
Containers	CVE-2026-102633 CVE-2026-103111 CVE-2026-105236 CVE-2026-105481 CVE-2026-105482 CVE-2026-105483 CVE-2026-106069 CVE-2026-106070 CVE-2026-106071 CVE-2026-106072 CVE-2026-106073 CVE-2026-106074 CVE-2026-107814 CVE-2026-107815

Component	Vulnerabilities
	CVE-2026-107816 CVE-2026-107817 CVE-2026-107818 CVE-2026-107821 CVE-2026-107822 CVE-2026-107823 CVE-2026-107928 CVE-2026-107929 CVE-2026-111497 CVE-2026-113351 CVE-2026-115506 CVE-2026-117610 CVE-2026-118370 CVE-2026-47023 CVE-2026-58055 CVE-2026-60184 CVE-2026-60331 CVE-2026-60585 CVE-2026-60747 CVE-2026-61081 CVE-2026-77214 CVE-2026-85745 CVE-2026-85746 CVE-2026-85985 CVE-2026-86047 CVE-2026-86409 CVE-2026-86410 CVE-2026-86411 CVE-2026-86412 CVE-2026-86413 CVE-2026-86414 CVE-2026-86415 CVE-2026-87861 CVE-2026-87862 CVE-2026-87863 CVE-2026-87864 CVE-2026-87865 CVE-2026-87866 CVE-2026-92262 CVE-2026-92386 CVE-2026-92387 CVE-2026-92388 CVE-2026-92389 CVE-2026-92390

Component	Vulnerabilities
	CVE-2026-92391 CVE-2026-92392 CVE-2026-94200 CVE-2026-94265 CVE-2026-94266 CVE-2026-97380
Host Packages	CVE-2026-78002

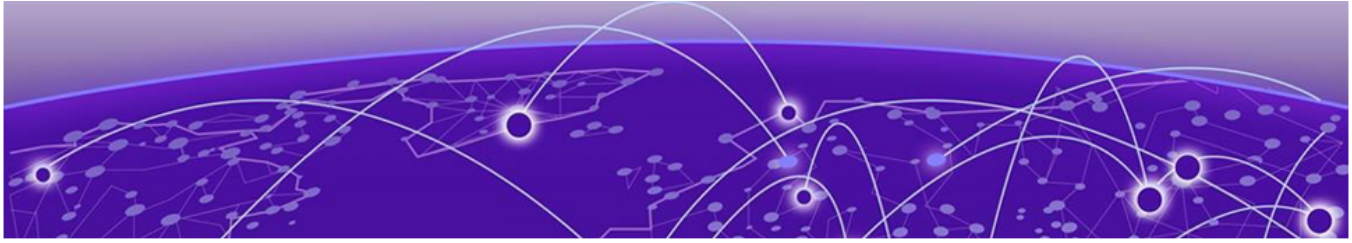

Help and Support

If you require assistance, contact Extreme Networks using one of the following methods:

Extreme Portal

Search the GTAC (Global Technical Assistance Center) knowledge base; manage support cases and service contracts; download software; and obtain product licensing, training, and certifications.

The Hub

A forum for Extreme Networks customers to connect with one another, answer questions, and share ideas and feedback. This community is monitored by Extreme Networks employees, but is not intended to replace specific guidance from GTAC.

Call GTAC

For immediate support: (800) 998 2408 (toll-free in U.S. and Canada) or 1 (408) 579 2800. For the support phone number in your country, visit www.extremenetworks.com/support/contact.

Before contacting Extreme Networks for technical support, have the following information ready:

- Your Extreme Networks service contract number, or serial numbers for all involved Extreme Networks products
- A description of the failure
- A description of any actions already taken to resolve the problem
- A description of your network environment (such as layout, cable type, other relevant environmental information)
- Network load at the time of trouble (if known)
- The device history (for example, if you have returned the device before, or if this is a recurring problem)
- Any related RMA (Return Material Authorization) numbers

Subscribe to Product Announcements

You can subscribe to email notifications for product and software release announcements, Field Notices, and Vulnerability Notices.

1. Go to The Hub.
2. In the list of categories, expand the **Product Announcements** list.
3. Select a product for which you would like to receive notifications.

4. Select **Subscribe**.
5. To select additional products, return to the **Product Announcements** list and repeat steps 3 and 4.

You can modify your product selections or unsubscribe at any time.