



Switch Engine™ v33.6.x Support Feature Matrix

Detailed Overview of Supported Features and Protocols

9039580-00 Rev AB
May 2026



Copyright © 2026 Extreme Networks, Inc.

Legal Notice

Extreme Networks, Inc. reserves the right to make changes in specifications and other information contained in this document and its website without prior notice. The reader should in all cases consult representatives of Extreme Networks to determine whether any such changes have been made.

The hardware, firmware, software or any specifications described or referred to in this document are subject to change without notice.

Trademarks

Extreme Networks and the Extreme Networks logo are trademarks or registered trademarks of Extreme Networks, Inc. in the United States and/or other countries.

All other names (including any product names) mentioned in this document are the property of their respective owners and may be trademarks or registered trademarks of their respective companies/owners.

For additional information on Extreme Networks trademarks, see: <https://www.extremenetworks.com/about-extreme-networks/company/legal/trademarks>

Open Source Declarations

Some software files have been licensed under certain open source or third-party licenses.

End-user license agreements and open source declarations can be found at: <https://www.extremenetworks.com/support/policies/open-source-declaration/>

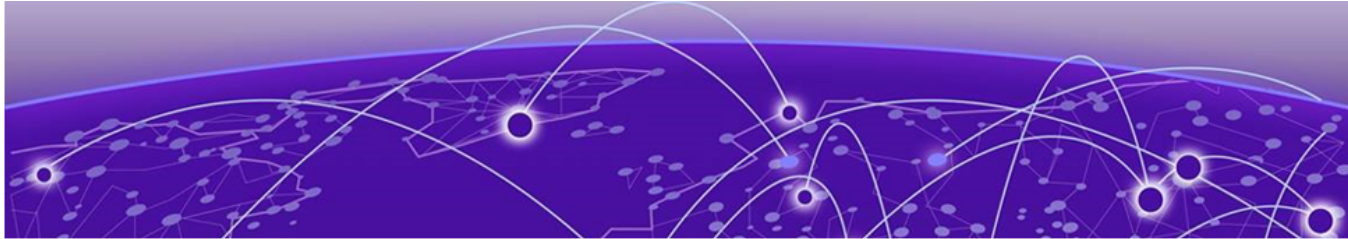
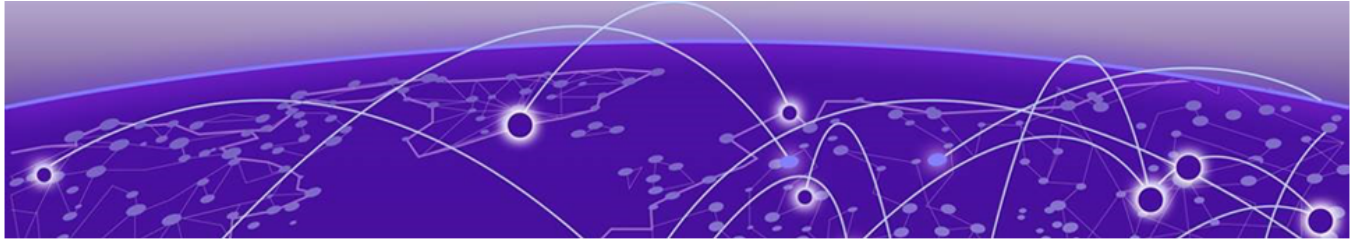

Table of Contents

Abstract.....	iv
Preface.....	5
Text Conventions.....	5
Send Feedback.....	6
Help and Support.....	7
Subscribe to Product Announcements.....	8
About this Document.....	9
Purpose of this Document.....	9
Features A to C.....	10
Features D to F.....	23
Features G to I.....	30
Features J to L.....	58
Features M to O.....	63
Features P to R.....	95
Features S to U.....	121
Features V to X.....	142
Features Y and Z.....	158



Abstract

The Switch Engine™ v33.6.x Feature Support Matrix provides a detailed overview of the features and protocols introduced across the v33.6.x release train for the 4120, 4220, 5120, 5320, 5420, 5520, 5720, 7520, and 7720 series. New entries in this release cover security enhancements including configurable web authentication token time-to-live and extended SNMPv3 password length support; networking and switching capabilities including increased load sharing group capacity, IP device tracking for silent devices, IP multicast NAT support, and RADIUS reauthentication pause with passive polling; management and operations features including OpenAPI server management, port configuration reset to factory defaults, non-volatile storage health monitoring, and service probe network emulation; and timing enhancements including PTP profile configuration at domain creation. Each entry specifies the product series and the release version in which the feature was introduced, along with platform-specific support status, providing a comprehensive reference for the capabilities delivered by the Switch Engine v33.6.x platform.

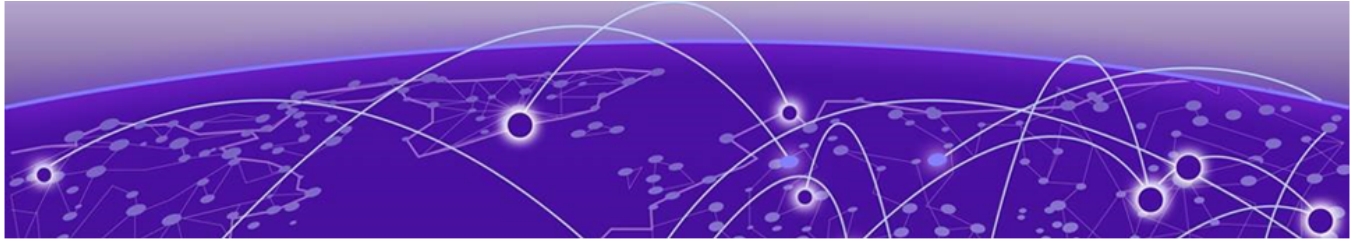

Preface

Read the following topics to learn about:

- The meanings of text formats used in this document.
- Where you can find additional information and help.
- How to reach us with questions and comments.

Text Conventions

Unless otherwise noted, information in this document applies to all supported environments for the products in question. Exceptions, like command keywords associated with a specific software version, are identified in the text.

When a feature, function, or operation pertains to a specific hardware product, the product name is used. When features, functions, and operations are the same across an entire product family, such as Extreme Networks switches, the product is referred to as *the switch*.

Table 1: Notes and warnings





Icon	Notice type	Alerts you to..
	Tip	Helpful tips and notices for using the product
	Note	Useful information or instructions
	Important	Important features or instructions
	Caution	Risk of personal injury, system damage, or loss of data
	Warning	Risk of severe personal injury

Table 2: Text

Convention	Description
screen displays	This typeface indicates command syntax, or represents information as it is displayed on the screen.
The words <i>enter</i> and <i>type</i>	When you see the word <i>enter</i> in this guide, you must type something, and then press the Return or Enter key. Do not press the Return or Enter key when an instruction simply says <i>type</i> .
Key names	Key names are written in boldface, for example Ctrl or Esc . If you must press two or more keys simultaneously, the key names are linked with a plus sign (+). Example: Press Ctrl+Alt+Del
Words in italicized type	Italics emphasize a point or denote new terms at the place where they are defined in the text. Italics are also used when referring to publication titles.
NEW!	New information. In a PDF, this is searchable text.

Table 3: Command syntax

Convention	Description
bold text	Bold text indicates command names, keywords, and command options.
<i>italic text</i>	Italic text indicates variable content.
[]	Syntax components displayed within square brackets are optional. Default responses to system prompts are enclosed in square brackets.
{ x y z }	A choice of required parameters is enclosed in curly brackets separated by vertical bars. You must select one of the options.
x y	A vertical bar separates mutually exclusive elements.
< >	Nonprinting characters, such as passwords, are enclosed in angle brackets.
...	Repeat the previous element, for example, <i>member [member...]</i> .
\	In command examples, the backslash indicates a “soft” line break. When a backslash separates two lines of a command input, enter the entire command at the prompt without the backslash.

Send Feedback

The User Enablement team at Extreme Networks has made every effort to ensure that this document is accurate, complete, and easy to use. We strive to improve our

documentation to help you in your work, so we want to hear from you. We welcome all feedback, but we especially want to know about:

- Content errors, or confusing or conflicting information.
- Improvements that would help you find relevant information.
- Broken links or usability issues.

To send feedback, email us at Product-Documentation@extremenetworks.com.

Provide as much detail as possible including the publication title, topic heading, and page number (if applicable), along with your comments and suggestions for improvement.

Help and Support

If you require assistance, contact Extreme Networks using one of the following methods:

Extreme Portal

Search the GTAC (Global Technical Assistance Center) knowledge base; manage support cases and service contracts; download software; and obtain product licensing, training, and certifications.

The Hub

A forum for Extreme Networks customers to connect with one another, answer questions, and share ideas and feedback. This community is monitored by Extreme Networks employees, but is not intended to replace specific guidance from GTAC.

Call GTAC

For immediate support: (800) 998 2408 (toll-free in U.S. and Canada) or 1 (408) 579 2800. For the support phone number in your country, visit www.extremenetworks.com/support/contact.

Before contacting Extreme Networks for technical support, have the following information ready:

- Your Extreme Networks service contract number, or serial numbers for all involved Extreme Networks products
- A description of the failure
- A description of any actions already taken to resolve the problem
- A description of your network environment (such as layout, cable type, other relevant environmental information)
- Network load at the time of trouble (if known)
- The device history (for example, if you have returned the device before, or if this is a recurring problem)
- Any related RMA (Return Material Authorization) numbers

Subscribe to Product Announcements

You can subscribe to email notifications for product and software release announcements, Field Notices, and Vulnerability Notices.

1. Go to [The Hub](#).
2. In the list of categories, expand the **Product Announcements** list.
3. Select a product for which you would like to receive notifications.
4. Select **Subscribe**.
5. To select additional products, return to the **Product Announcements** list and repeat steps 3 and 4.

You can modify your product selections or unsubscribe at any time.

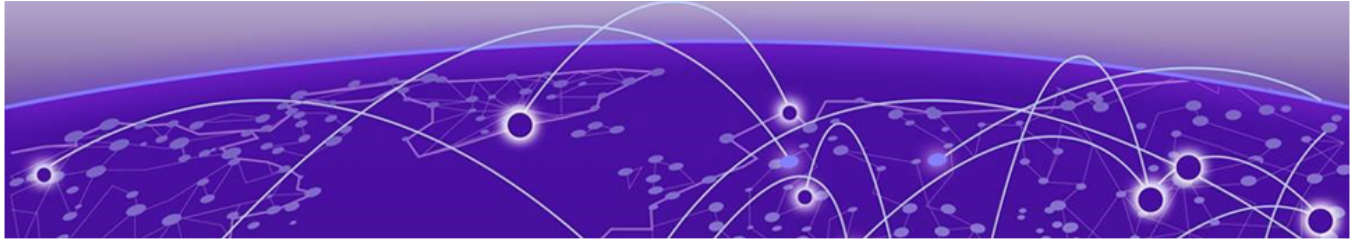

About this Document

[Purpose of this Document](#) on page 9

The topics in this section discuss the purpose of this document, the conventions used, ways to provide feedback, additional help, and information regarding other Extreme Networks publications.

Purpose of this Document

This document provides information on features in Extreme Networks Switch Engine. Features are listed alphabetically with associated protocols and standards, such as RFCs and IEEE. This release runs on the following product families:

- 4120 Series
- 4220 Series
- 5120 Series
- 5320 Series
- 5420 Series
- 5520 Series
- 5720 Series
- 7520 Series
- 7720 Series

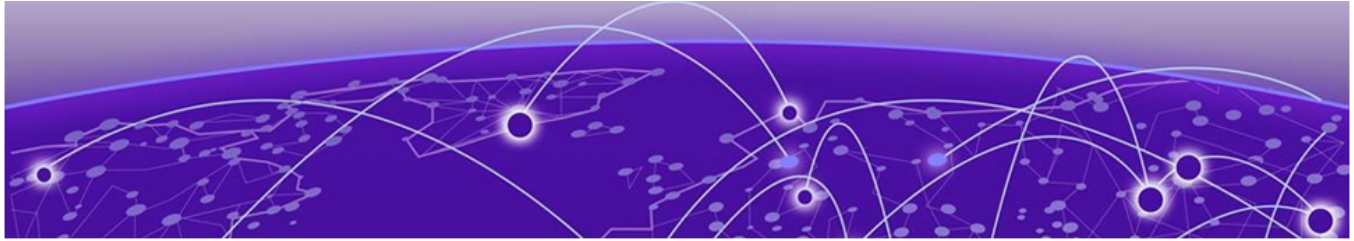

Features A to C

Table 4: Access Control Lists (ACL)

Feature	Product	Release introduced
Double-wide slices for IPv4 rules	4120 Series	Switch Engine 33.4.1
	4220 Series	Switch Engine 33.4.1
	5120 Series	Switch Engine 33.3.1
	5320 Series	Switch Engine 33.3.1
	5420 Series	ExtremeXOS 33.3.1
	5520 Series	ExtremeXOS 33.3.1
	5720 Series	Switch Engine 33.3.1
	7520 Series	Switch Engine 33.3.1
Double-wide slices for IPv6 rules	4120 Series	Switch Engine 33.4.1
	4220 Series	Switch Engine 33.4.1
	5120 Series	Switch Engine 33.4.1
	5320 Series	Switch Engine 33.4.1
	5420 Series	Switch Engine 33.4.1
	5520 Series	Switch Engine 33.4.1
	5720 Series	Switch Engine 33.4.1
	7520 Series	Switch Engine 33.4.1
Layer 2/3/4 ACLs	4120 Series	Switch Engine 33.4.1
	4220 Series	Switch Engine 33.4.1
	5120 Series	Switch Engine 33.3.1
	5320 Series	Switch Engine 31.6
	5420 Series	ExtremeXOS 31.3
	5520 Series	ExtremeXOS 31.1
	5720 Series	Switch Engine 32.1
	7520 Series	Switch Engine 32.4
7720 Series	Switch Engine 32.4	

Table 4: Access Control Lists (ACL) (continued)

Feature	Product	Release introduced
RPF (Unicast Reverse Path Forwarding) Control via ACLs	4120 Series	Switch Engine 33.4.1
	4220 Series	Switch Engine 33.4.1
	5120 Series	Switch Engine 33.3.1
	5320 Series	Switch Engine 31.6
	5420 Series	ExtremeXOS 31.3
	5520 Series	ExtremeXOS 31.1
	5720 Series	Switch Engine 32.1
	7520 Series	Switch Engine 32.4
	7720 Series	Switch Engine 32.4
Wire-speed ACLs	4120 Series	Switch Engine 33.4.1
	4220 Series	Switch Engine 33.4.1
	5120 Series	Switch Engine 33.3.1
	5320 Series	Switch Engine 31.6
	5420 Series	ExtremeXOS 31.3
	5520 Series	ExtremeXOS 31.1
	5720 Series	Switch Engine 32.1
	7520 Series	Switch Engine 32.4
	7720 Series	Switch Engine 32.4
Rate Limiting/Shaping by ACLs	4120 Series	Switch Engine 33.4.1
	4220 Series	Switch Engine 33.4.1
	5120 Series	Switch Engine 33.3.1
	5320 Series	Switch Engine 31.6
	5420 Series	ExtremeXOS 31.3
	5520 Series	ExtremeXOS 31.1
	5720 Series	Switch Engine 32.1
	7520 Series	Switch Engine 32.4
	7720 Series	Switch Engine 32.4

Table 5: Ethernet Audio Video Bridging (AVB)

Feature	Product	Release introduced
	4120 Series	Not supported

Table 5: Ethernet Audio Video Bridging (AVB) (continued)

Feature	Product	Release introduced
IEEE 802.1 AVB standards	4220 Series	Switch Engine 32.7.1
	5120 Series	Switch Engine 33.5.1
	5320 Series (except 5320-16P-2MXT-2X)	Switch Engine 31.6
	5420 Series (except 5420M-24W-24S-4YE)	ExtremeXOS 31.3
	5520 Series	ExtremeXOS 31.1
	5720 Series	Switch Engine 32.2
	7520 Series	Switch Engine 33.1.1
	7720 Series	Not supported

Table 6: Auto-Discovery on Universal platforms

Feature	Product	Release introduced
Auto-Discovery on Universal platforms	4120 Series	Not supported
	4220 Series	Not supported
	5120 Series	Not supported
	5320 Series	Not supported
	5420 Series	ExtremeXOS 31.3
	5520 Series	Not supported
	5720 Series	Not supported
	7520 Series	Not supported
	7720 Series	Not supported

Table 7: Bidirectional Forwarding Detection (BFD)

Feature	Product	Release introduced
draft-ietf-bfd-mib-14 BFD MIB	4120 Series	Not supported
	4220 Series	Not supported
	5120 Series	Not supported
	5320 Series	Switch Engine 31.6
	5420 Series	ExtremeXOS 31.3
	5520 Series	ExtremeXOS 31.1
	5720 Series	Switch Engine 32.1
	7520 Series	Switch Engine 32.4
	7720 Series	Switch Engine 32.4

Table 7: Bidirectional Forwarding Detection (BFD) (continued)

Feature	Product	Release introduced
draft-ietf-bfd-tc-mib-02 Definitions of Textual Conventions (TCs) for BFD Management	4120 Series	Not supported
	4220 Series	Not supported
	5120 Series	Not supported
	5320 Series	Switch Engine 31.6
	5420 Series	ExtremeXOS 31.3
	5520 Series	ExtremeXOS 31.1
	5720 Series	Switch Engine 32.1
	7520 Series	Switch Engine 32.4
	7720 Series	Switch Engine 32.4

Table 8: Border Gateway Protocol (BGP)

Feature	Product	Release introduced
Draft-ietf-idr-bgp4- mibv2-02.txt – Enhanced BGP-4 MIB	4120 Series	Not supported
	4220 Series	Not supported
	5120 Series	Switch Engine 33.3.1
	5320 Series	Switch Engine 31.6
	5420 Series	ExtremeXOS 31.3
	5520 Series	ExtremeXOS 31.1
	5720 Series	Switch Engine 32.1
	7520 Series	Switch Engine 32.4
	7720 Series	Switch Engine 32.4
RFC 1745 BGP4/IDRP for IP- OSPF Interaction	4120 Series	Not supported
	4220 Series	Not supported
	5120 Series	Switch Engine 33.3.1
	5320 Series	Switch Engine 31.6
	5420 Series	ExtremeXOS 31.3
	5520 Series	ExtremeXOS 31.1
	5720 Series	Switch Engine 32.1
	7520 Series	Switch Engine 32.4
	7720 Series	Switch Engine 32.4

Table 8: Border Gateway Protocol (BGP) (continued)

Feature	Product	Release introduced
RFC 1997 BGP Communities Attribute	4120 Series	Not supported
	4220 Series	Not supported
	5120 Series	Switch Engine 33.3.1
	5320 Series	Switch Engine 31.6
	5420 Series	ExtremeXOS 31.3
	5520 Series	ExtremeXOS 31.1
	5720 Series	Switch Engine 32.1
	7520 Series	Switch Engine 32.4
	7720 Series	Switch Engine 32.4
RFC 2439 BGP Route Flap Damping	4120 Series	Not supported
	4220 Series	Not supported
	5120 Series	Switch Engine 33.3.1
	5320 Series	Switch Engine 31.6
	5420 Series	ExtremeXOS 31.3
	5520 Series	ExtremeXOS 31.1
	5720 Series	Switch Engine 32.1
	7520 Series	Switch Engine 32.4
	7720 Series	Switch Engine 32.4
RFC 2545 Use of BGP-4 Multiprotocol Extensions for IPv6 Inter-Domain Routing	4120 Series	Not supported
	4220 Series	Not supported
	5120 Series	Switch Engine 33.3.1
	5320 Series	Switch Engine 31.6
	5420 Series	ExtremeXOS 31.3
	5520 Series	ExtremeXOS 31.1
	5720 Series	Switch Engine 32.1
	7520 Series	Switch Engine 32.4
	7720 Series	Switch Engine 32.4

Table 8: Border Gateway Protocol (BGP) (continued)

Feature	Product	Release introduced
RFC 2858 Multiprotocol Extensions for BGP-4 (Obsoletes RFC 2283)	4120 Series	Not supported
	4220 Series	Not supported
	5120 Series	Switch Engine 33.3.1
	5320 Series	Switch Engine 31.6
	5420 Series	ExtremeXOS 31.3
	5520 Series	ExtremeXOS 31.1
	5720 Series	Switch Engine 32.1
	7520 Series	Switch Engine 32.4
	7720 Series	Switch Engine 32.4
RFC 2918 Route Refresh Capability for BGP-4	4120 Series	Not supported
	4220 Series	Not supported
	5120 Series	Switch Engine 33.3.1
	5320 Series	Switch Engine 31.6
	5420 Series	ExtremeXOS 31.3
	5520 Series	ExtremeXOS 31.1
	5720 Series	Switch Engine 32.1
	7520 Series	Switch Engine 32.4
	7720 Series	Switch Engine 32.4
RFC 3107 Carrying Label Information in BGP-4	4120 Series	Not supported
	4220 Series	Not supported
	5120 Series	Switch Engine 33.3.1
	5320 Series	Switch Engine 31.6
	5420 Series	ExtremeXOS 31.3
	5520 Series	ExtremeXOS 31.1
	5720 Series	Switch Engine 32.1
	7520 Series	Switch Engine 32.4
	7720 Series	Switch Engine 32.4

Table 8: Border Gateway Protocol (BGP) (continued)

Feature	Product	Release introduced
RFC 4271 A Border Gateway Protocol 4 (BGP-4) (Obsoletes RFC 1771)	4120 Series	Not supported
	4220 Series	Not supported
	5120 Series	Switch Engine 33.3.1
	5320 Series	Switch Engine 31.6
	5420 Series	ExtremeXOS 31.3
	5520 Series	ExtremeXOS 31.1
	5720 Series	Switch Engine 32.1
	7520 Series	Switch Engine 32.4
	7720 Series	Switch Engine 32.4
RFC 4273 Definitions of Managed Objects for the Fourth Version of the Border Gateway Protocol (BGP-4) using SMIv2	4120 Series	Not supported
	4220 Series	Not supported
	5120 Series	Switch Engine 33.3.1
	5320 Series	Switch Engine 31.6
	5420 Series	ExtremeXOS 31.3
	5520 Series	ExtremeXOS 31.1
	5720 Series	Switch Engine 32.1
	7520 Series	Switch Engine 32.4
	7720 Series	Switch Engine 32.4
RFC 4360 BGP Extended Communities Attribute	4120 Series	Not supported
	4220 Series	Not supported
	5120 Series	Switch Engine 33.3.1
	5320 Series	Switch Engine 31.6
	5420 Series	ExtremeXOS 31.3
	5520 Series	ExtremeXOS 31.1
	5720 Series	Switch Engine 32.1
	7520 Series	Switch Engine 32.4
	7720 Series	Switch Engine 32.4

Table 8: Border Gateway Protocol (BGP) (continued)

Feature	Product	Release introduced
RFC 4456 BGP Route Reflection: An alternative to full mesh internal BGP (Obsoletes RFC 1966)	4120 Series	Not supported
	4220 Series	Not supported
	5120 Series	Switch Engine 33.3.1
	5320 Series	Switch Engine 31.6
	5420 Series	ExtremeXOS 31.3
	5520 Series	ExtremeXOS 31.1
	5720 Series	Switch Engine 32.1
	7520 Series	Switch Engine 32.4
	7720 Series	Switch Engine 32.4
RFC 4486 Subcodes for BGP Cease Notification message	4120 Series	Not supported
	4220 Series	Not supported
	5120 Series	Switch Engine 33.3.1
	5320 Series	Switch Engine 31.6
	5420 Series	ExtremeXOS 31.3
	5520 Series	ExtremeXOS 31.1
	5720 Series	Switch Engine 32.1
	7520 Series	Switch Engine 32.4
	7720 Series	Switch Engine 32.4
RFC 4724 Graceful Restart Mechanism for BGP	4120 Series	Not supported
	4220 Series	Not supported
	5120 Series	Switch Engine 33.3.1
	5320 Series	Switch Engine 31.6
	5420 Series	ExtremeXOS 31.3
	5520 Series	ExtremeXOS 31.1
	5720 Series	Switch Engine 32.1
	7520 Series	Switch Engine 32.4
	7720 Series	Switch Engine 32.4

Table 8: Border Gateway Protocol (BGP) (continued)

Feature	Product	Release introduced
RFC 4760 Multiprotocol extensions for BGP-4	4120 Series	Not supported
	4220 Series	Not supported
	5120 Series	Switch Engine 33.3.1
	5320 Series	Switch Engine 31.6
	5420 Series	ExtremeXOS 31.3
	5520 Series	ExtremeXOS 31.1
	5720 Series	Switch Engine 32.1
	7520 Series	Switch Engine 32.4
	7720 Series	Switch Engine 32.4
RFC 5065 Autonomous System Confederations for BGP	4120 Series	Not supported
	4220 Series	Not supported
	5120 Series	Switch Engine 33.3.1
	5320 Series	Switch Engine 31.6
	5420 Series	ExtremeXOS 31.3
	5520 Series	ExtremeXOS 31.1
	5720 Series	Switch Engine 32.1
	7520 Series	Switch Engine 32.4
	7720 Series	Switch Engine 32.4
RFC 5396 Textual Representation of Autonomous System (AS) Attributes	4120 Series	Not supported
	4220 Series	Not supported
	5120 Series	Switch Engine 33.3.1
	5320 Series	Switch Engine 31.6
	5420 Series	ExtremeXOS 31.3
	5520 Series	ExtremeXOS 31.1
	5720 Series	Switch Engine 32.1
	7520 Series	Switch Engine 32.4
	7720 Series	Switch Engine 32.4

Table 8: Border Gateway Protocol (BGP) (continued)

Feature	Product	Release introduced
RFC 5492 Capabilities Advertisement with BGP-4	4120 Series	Not supported
	4220 Series	Not supported
	5120 Series	Switch Engine 33.3.1
	5320 Series	Switch Engine 31.6
	5420 Series	ExtremeXOS 31.3
	5520 Series	ExtremeXOS 31.1
	5720 Series	Switch Engine 32.1
	7520 Series	Switch Engine 32.4
	7720 Series	Switch Engine 32.4
RFC 6793 BGP Support for Four-octet AS Number Space	4120 Series	Not supported
	4220 Series	Not supported
	5120 Series	Switch Engine 33.3.1
	5320 Series	Switch Engine 31.6
	5420 Series	ExtremeXOS 31.3
	5520 Series	ExtremeXOS 31.1
	5720 Series	Switch Engine 32.1
	7520 Series	Switch Engine 32.4
	7720 Series	Switch Engine 32.4

Table 9: Bootstrap Protocol (BOOTP)

Feature	Product	Release introduced
RFC 951, 1542 BootP	4120 Series	Not supported
	4220 Series	Not supported
	5120 Series	Switch Engine 33.3.1
	5320 Series	Switch Engine 31.6
	5420 Series	ExtremeXOS 31.3
	5520 Series	ExtremeXOS 31.1
	5720 Series	Switch Engine 32.1
	7520 Series	Switch Engine 32.4
	7720 Series	Switch Engine 32.4

Table 9: Bootstrap Protocol (BOOTP) (continued)

Feature	Product	Release introduced
RFC 2131 BOOTP/DHCP relay agent and DHCP server	4120 Series	Not supported
	4220 Series	Not supported
	5120 Series	Switch Engine 33.3.1
	5320 Series	Switch Engine 31.6
	5420 Series	ExtremeXOS 31.3
	5520 Series	ExtremeXOS 31.1
	5720 Series	Switch Engine 32.1
	7520 Series	Switch Engine 32.4
	7720 Series	Switch Engine 32.4
RFC 951, 1542 BootP	4120 Series	Not supported
	4220 Series	Not supported
	5120 Series	Switch Engine 33.3.1
	5320 Series	Switch Engine 31.6
	5420 Series	ExtremeXOS 31.3
	5520 Series	ExtremeXOS 31.1
	5720 Series	Switch Engine 32.1
	7520 Series	Switch Engine 32.4
	7720 Series	Switch Engine 32.4

Table 10: Cisco Discovery Protocol (CDP)

Feature	Product	Release introduced
CDP v1	4120 Series	Not supported
	4220 Series	Not supported
	5120 Series	Switch Engine 33.3.1
	5320 Series	Switch Engine 31.6
	5420 Series	ExtremeXOS 31.3
	5520 Series	ExtremeXOS 31.1
	5720 Series	Switch Engine 32.1
	7520 Series	Switch Engine 32.4
	7720 Series	Switch Engine 32.4

Table 10: Cisco Discovery Protocol (CDP) (continued)

Feature	Product	Release introduced
CDP v2	4120 Series	Not supported
	4220 Series	Not supported
	5120 Series	Switch Engine 33.3.1
	5320 Series	Switch Engine 31.6
	5420 Series	ExtremeXOS 31.3
	5520 Series	ExtremeXOS 31.1
	5720 Series	Switch Engine 32.1
	7520 Series	Switch Engine 32.4
	7720 Series	Switch Engine 32.4

Table 11: CLI Scripting

Feature	Product	Release introduced
CLI Scripting	4120 Series	Switch Engine 32.7
	4220 Series	Switch Engine 32.7
	5120 Series	Switch Engine 33.3.1
	5320 Series	Switch Engine 31.6
	5420 Series	ExtremeXOS 31.3
	5520 Series	ExtremeXOS 31.1
	5720 Series	Switch Engine 32.1
	7520 Series	Switch Engine 32.4
	7720 Series	Switch Engine 32.4
TCL support for CLI Scripting	4120 Series	Switch Engine 32.7
	4220 Series	Switch Engine 32.7
	5120 Series	Switch Engine 33.3.1
	5320 Series	Switch Engine 31.6
	5420 Series	ExtremeXOS 31.3
	5520 Series	ExtremeXOS 31.1
	5720 Series	Switch Engine 32.1
	7520 Series	Switch Engine 32.4
	7720 Series	Switch Engine 32.4

Table 11: CLI Scripting (continued)

Feature	Product	Release introduced
Python Scripting	4120 Series	Not supported
	4220 Series	Not supported
	5120 Series	Not supported
	5320 Series	Switch Engine 31.6
	5420 Series	ExtremeXOS 31.3
	5520 Series	ExtremeXOS 31.1
	5720 Series	Switch Engine 32.1
	7520 Series	Switch Engine 32.4
	7720 Series	Switch Engine 32.4

Table 12: Configuration auto-save

Feature	Product	Release introduced
Configuration auto-save	4120 Series	Switch Engine 32.7.1
	4220 Series	Switch Engine 32.7.1
	5120 Series	Switch Engine 33.3.1
	5320 Series	Switch Engine 31.6
	5420 Series	ExtremeXOS 31.3
	5520 Series	ExtremeXOS 31.1
	5720 Series	Switch Engine 32.1
	7520 Series	Switch Engine 32.4
	7720 Series	Switch Engine 32.4

Table 13: CLEAR-Flow

Feature	Product	Release introduced
CLEAR-Flow, threshold-based alerts and actions	4120 Series	Switch Engine 32.7.1
	4220 Series	Switch Engine 32.7.1
	5120 Series	Switch Engine 33.3.1
	5320 Series	Switch Engine 31.6
	5420 Series	ExtremeXOS 31.3
	5520 Series	ExtremeXOS 31.1
	5720 Series	Switch Engine 32.1
	7520 Series	Switch Engine 32.4
	7720 Series	Switch Engine 32.4

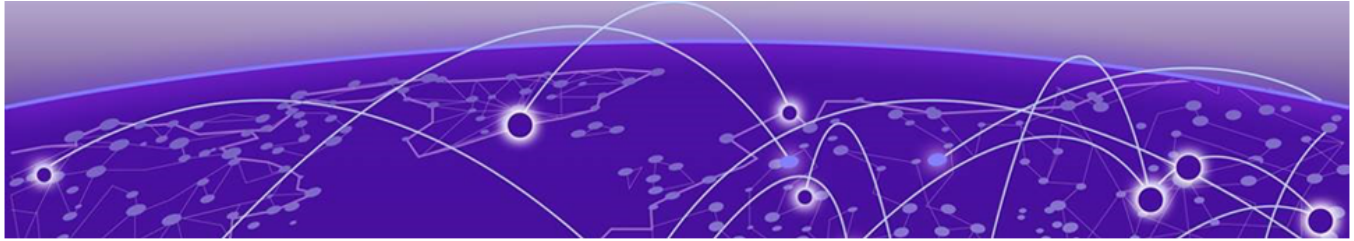

Features D to F

Table 14: Data Center

Feature	Product	Release introduced
Data Center Bridging eXchange (DCBX) (IEEE P802.1Qaz/D2.3)	4120 Series	Switch Engine 32.7
	4220 Series	Switch Engine 32.7
	5120 Series	Switch Engine 33.3.1
	5320 Series	Switch Engine 31.6
	5420 Series	ExtremeXOS 31.3
	5520 Series	ExtremeXOS 31.1
	5720 Series	Switch Engine 32.1
	7520 Series	Switch Engine 32.4
	7720 Series	Switch Engine 32.4
Enhanced Transmission Selection (ETS)	4120 Series	Switch Engine 32.7
	4220 Series	Switch Engine 32.7
	5120 Series	Switch Engine 33.3.1
	5320 Series	Switch Engine 31.6
	5420 Series	ExtremeXOS 31.3
	5520 Series	ExtremeXOS 31.1
	5720 Series	Switch Engine 32.1
	7520 Series	Switch Engine 32.4
	7720 Series	Switch Engine 32.4

Table 14: Data Center (continued)

Feature	Product	Release introduced
Priority Flow Control (IEEE 802.1Qbb)	4120 Series	Switch Engine 32.7
	4220 Series	Switch Engine 32.7
	5120 Series	Switch Engine 33.3.1
	5320 Series	Switch Engine 31.6
	5420 Series	ExtremeXOS 31.3
	5520 Series	ExtremeXOS 31.1
	5720 Series	Switch Engine 32.1
	7520 Series	Switch Engine 32.4
	7720 Series	Switch Engine 32.4

Table 15: Direct Attach

Feature	Product	Release introduced
Direct Attach (IEEE 802 VEPA)	4120 Series	Switch Engine 33.5.1
	4220 Series	Switch Engine 33.5.1
	5120 Series	Switch Engine 33.3.1
	5320 Series	Switch Engine 31.6
	5420 Series	ExtremeXOS 31.3
	5520 Series	ExtremeXOS 31.1
	5720 Series	Switch Engine 32.1
	7520 Series	Switch Engine 32.4
	7720 Series	Switch Engine 32.4

Table 16: Ethernet Automatic Protection Switching (EAPS)

Feature	Product	Release introduced
EAPS MIB supports get functions	4120 Series	Switch Engine 33.5.1
	4220 Series	Switch Engine 33.5.1
	5120 Series	Switch Engine 33.3.1
	5320 Series	Switch Engine 31.6
	5420 Series	ExtremeXOS 31.3
	5520 Series	ExtremeXOS 31.1
	5720 Series	Switch Engine 32.1
	7520 Series	Switch Engine 32.4
	7720 Series	Switch Engine 32.4

Table 16: Ethernet Automatic Protection Switching (EAPS) (continued)

Feature	Product	Release introduced
EAPS multiple rings	4120 Series	Switch Engine 33.5.1
	4220 Series	Switch Engine 33.5.1
	5120 Series	Switch Engine 33.3.1
	5320 Series	Switch Engine 31.6
	5420 Series	ExtremeXOS 31.3
	5520 Series	ExtremeXOS 31.1
	5720 Series	Switch Engine 32.1
	7520 Series	Switch Engine 32.4
	7720 Series	Switch Engine 32.4
EAPsv2 Shared ports	4120 Series	Switch Engine 33.5.1
	4220 Series	Switch Engine 33.5.1
	5120 Series	Switch Engine 33.3.1
	5320 Series	Switch Engine 31.6
	5420 Series	ExtremeXOS 31.3
	5520 Series	ExtremeXOS 31.1
	5720 Series	Switch Engine 32.1
	7520 Series	Switch Engine 32.4
	7720 Series	Switch Engine 32.4
RFC 3619 Ethernet Automatic Protection Switching (EAPS) Version 1	4120 Series	Switch Engine 33.5.1
	4220 Series	Switch Engine 33.5.1
	5120 Series	Switch Engine 33.3.1
	5320 Series	Switch Engine 31.6
	5420 Series	ExtremeXOS 31.3
	5520 Series	ExtremeXOS 31.1
	5720 Series	Switch Engine 32.1
	7520 Series	Switch Engine 32.4
	7720 Series	Switch Engine 32.4

Table 17: Extreme Discover Protocol (EDP)

Feature	Product	Release introduced
	4120 Series	Switch Engine 32.7

Table 17: Extreme Discover Protocol (EDP) (continued)

Feature	Product	Release introduced
EDP	4220 Series	Switch Engine 32.7
	5120 Series	Switch Engine 33.3.1
	5320 Series	Switch Engine 31.6
	5420 Series	ExtremeXOS 31.3
	5520 Series	ExtremeXOS 31.1
	5720 Series	Switch Engine 32.1
	7520 Series	Switch Engine 32.4
	7720 Series	Switch Engine 32.4

Table 18: Extreme Link State Monitoring (ELSM)

Feature	Product	Release introduced
ELSM	4120 Series	Switch Engine 32.7
	4220 Series	Switch Engine 32.7
	5120 Series	Switch Engine 33.3.1
	5320 Series	Switch Engine 31.6
	5420 Series	ExtremeXOS 31.3
	5520 Series	ExtremeXOS 31.1
	5720 Series	Switch Engine 32.1
	7520 Series	Switch Engine 32.4
	7720 Series	Switch Engine 32.4

Table 19: Extreme Loop Recovery Protocol (ELRP)

Feature	Product	Release introduced
	4120 Series	Switch Engine 32.7

Table 19: Extreme Loop Recovery Protocol (ELRP) (continued)

Feature	Product	Release introduced
ELRP	4220 Series	Switch Engine 32.7
	5120 Series	Switch Engine 33.3.1
	5320 Series	Switch Engine 31.6
	5420 Series	ExtremeXOS 31.3
	5520 Series	ExtremeXOS 31.1
	5720 Series	Switch Engine 32.1
	7520 Series	Switch Engine 32.4
	7720 Series	Switch Engine 32.4

Table 20: Extreme Standby Router Protocol (ESRP)

Feature	Product	Release introduced
ESRP	4120 Series	Switch Engine 33.5.1
	4220 Series	Switch Engine 33.5.1
	5120 Series	Switch Engine 33.3.1
	5320 Series	Switch Engine 31.6
	5420 Series	ExtremeXOS 31.3
	5520 Series	ExtremeXOS 31.1
	5720 Series	Switch Engine 32.1
	7520 Series	Switch Engine 32.4
	7720 Series	Switch Engine 32.4

Table 21: Equal Cost Multi Paths (ECMP)

Feature	Product	Release introduced
	4120 Series	Switch Engine 32.7

Table 21: Equal Cost Multi Paths (ECMP) (continued)

Feature	Product	Release introduced
Static ECMP	4220 Series	Switch Engine 32.7
	5120 Series	Switch Engine 33.3.1
	5320 Series	Switch Engine 31.6
	5420 Series	ExtremeXOS 31.3
	5520 Series	ExtremeXOS 31.1
	5720 Series	Switch Engine 32.1
	7520 Series	Switch Engine 32.4
	7720 Series	Switch Engine 32.4

Table 22: Extended Edge Switching (VPEX)

Feature	Product	Release introduced
Extended Edge Switching Control Bridge	4120 Series	Not supported
	4220 Series	Not supported
	5120 Series	Not supported
	5320 Series	Not supported
	5420 Series	ExtremeXOS 31.3
	5520 Series	ExtremeXOS 31.1
	5720 Series	Not supported
	7520 Series	Switch Engine 32.6.1 7520-48Y only
	7720 Series	Not supported

Table 23: Fabric Attach (FA)

Feature	Product	Release introduced
	4120 Series	Switch Engine 32.7
	4220 Series	Switch Engine 32.7

Table 23: Fabric Attach (FA) (continued)

Feature	Product	Release introduced
Fabric Attach (interoperable with Extreme Fabric Connect)	5120 Series	Switch Engine 33.3.1
	5320 Series	ExtremeXOS 31.6
	5420 Series	ExtremeXOS 31.3
	5520 Series	ExtremeXOS 31.1
	5720 Series	Switch Engine 32.1
	7520 Series	Switch Engine 32.4
	7720 Series	Switch Engine 32.4

Table 24: Flow Monitor

Feature	Product	Release introduced
Flow Monitor	4120 Series	Not supported
	4220 Series	Not supported
	5120 Series	Not supported
	5320 Series	Not supported
	5420 Series	Switch Engine 32.2
	5520 Series	Switch Engine 32.2
	5720 Series	Switch Engine 32.4
	7520 Series	Not applicable
	7720 Series	Not applicable

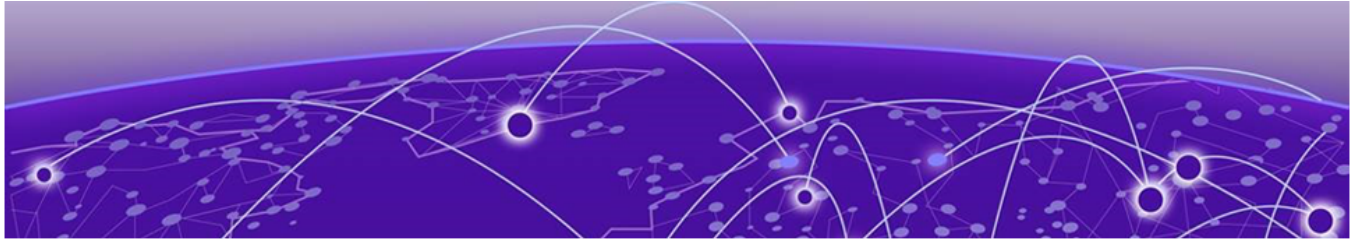

Features G to I

Table 25: Extreme Integrated Application Hosting (IAH)

Feature	Product	Release introduced
Extreme Integrated Application Hosting (IAH)	4120 Series	Not supported
	4220 Series	Not supported
	5120 Series	Not supported
	5320 Series	Not supported
	5420 Series	Not supported
	5520 Series	Not supported
	5720 Series	Switch Engine 32.1
	7520 Series	Switch Engine 32.4
	7720 Series	Switch Engine 32.5

Table 26: Instant Port Profile

Feature	Product	Release introduced
Cisco Discovery Protocol (CDP)	4120 Series	Switch Engine 33.2.1
	4220 Series	Switch Engine 33.2.1
	5120 Series	Switch Engine 33.3.1
	5320	Switch Engine 33.2.1
	5420	Switch Engine 33.2.1
	5520	Switch Engine 33.2.1
	5720	Switch Engine 33.2.1
	7520	Switch Engine 33.2.1
	7720	Switch Engine 33.2.1

Table 26: Instant Port Profile (continued)

Feature	Product	Release introduced
Instant Port profile	4120 Series	Switch Engine 32.7
	4220 Series	Switch Engine 32.7
	5120 Series	Switch Engine 33.3.1
	5320 Series	Switch Engine 31.6
	5420 Series	ExtremeXOS 31.3
	5520 Series	ExtremeXOS 31.1
	5720 Series	Switch Engine 32.1
	7520 Series	Switch Engine 32.4
	7720 Series	Switch Engine 32.4
Link Layer Discovery Protocol (LLDP)	4120 Series	Switch Engine 33.2.1
	4220 Series	Switch Engine 33.2.1
	5120 Series	Switch Engine 33.3.1
	5320	Switch Engine 33.2.1
	5420	Switch Engine 33.2.1
	5520	Switch Engine 33.2.1
	5720	Switch Engine 33.2.1
	7520	Switch Engine 33.2.1
	7720	Switch Engine 33.2.1

Table 27: Internet Control Message Protocol (ICMP)

Feature	Product	Release introduced
ICMP and IP-Option Response Control	4120 Series	Switch Engine 32.7
	4220 Series	Switch Engine 32.7
	5120 Series	Switch Engine 33.3.1
	5320 Series	Switch Engine 31.6
	5420 Series	ExtremeXOS 31.3
	5520 Series	ExtremeXOS 31.1
	5720 Series	Switch Engine 32.1
	7520 Series	Switch Engine 32.4
	7720 Series	Switch Engine 32.4

Table 27: Internet Control Message Protocol (ICMP) (continued)

Feature	Product	Release introduced
RFC 792 ICMP	4120 Series	Switch Engine 32.7
	4220 Series	Switch Engine 32.7
	5120 Series	Switch Engine 33.3.1
	5320 Series	Switch Engine 31.6
	5420 Series	ExtremeXOS 31.3
	5520 Series	ExtremeXOS 31.1
	5720 Series	Switch Engine 32.1
	7520 Series	Switch Engine 32.4
	7720 Series	Switch Engine 32.4
RFC 1256 IPv4 ICMP Router Discovery (IRDP)	4120 Series	Switch Engine 32.7
	4220 Series	Switch Engine 32.7
	5120 Series	Switch Engine 33.3.1
	5320 Series	Switch Engine 31.6
	5420 Series	ExtremeXOS 31.3
	5520 Series	ExtremeXOS 31.1
	5720 Series	Switch Engine 32.1
	7520 Series	Switch Engine 32.4
	7720 Series	Switch Engine 32.4

Table 28: Internet Group Management Protocol (IGMP)

Feature	Product	Release introduced
IGMP v1/v2 Snooping with Configurable Router Registration Forwarding	4120 Series	Switch Engine 32.7
	4220 Series	Switch Engine 32.7
	5120 Series	Switch Engine 33.3.1
	5320 Series	Switch Engine 31.6
	5420 Series	ExtremeXOS 31.3
	5520 Series	ExtremeXOS 31.1
	5720 Series	Switch Engine 32.1
	7520 Series	Switch Engine 32.4
	7720 Series	Switch Engine 32.4

Table 28: Internet Group Management Protocol (IGMP) (continued)

Feature	Product	Release introduced
IGMP v3 Snooping with Configurable Router Registration Forwarding	4120 Series	Switch Engine 32.7
	4220 Series	Switch Engine 32.7
	5120 Series	Switch Engine 33.3.1
	5320 Series	Switch Engine 31.6
	5420 Series	ExtremeXOS 31.3
	5520 Series	ExtremeXOS 31.1
	5720 Series	Switch Engine 32.1
	7520 Series	Switch Engine 32.4
	7720 Series	Switch Engine 32.4
IGMP Filters	4120 Series	Switch Engine 32.7
	4220 Series	Switch Engine 32.7
	5120 Series	Switch Engine 33.3.1
	5320 Series	Switch Engine 31.6
	5420 Series	ExtremeXOS 31.3
	5520 Series	ExtremeXOS 31.1
	5720 Series	Switch Engine 32.1
	7520 Series	Switch Engine 32.4
	7720 Series	Switch Engine 32.4
Inlet Air Temperature Reporting	4120 Series	Switch Engine 33.3.1
	4220 Series	Not supported
	5120 Series	Not supported
	5320 Series	Not supported
	5420 Series	ExtremeXOS 33.3.1
	5520 Series	ExtremeXOS 33.3.1
	5720 Series	Switch Engine 33.3.1
	7520 Series	Switch Engine 33.3.1 7520-48XT model only
	7720 Series	Not supported

Table 28: Internet Group Management Protocol (IGMP) (continued)

Feature	Product	Release introduced
RFC 1112 IGMP v1	4120 Series	Switch Engine 32.7
	4220 Series	Switch Engine 32.7
	5120 Series	Switch Engine 33.3.1
	5320 Series	Switch Engine 31.6
	5420 Series	ExtremeXOS 31.3
	5520 Series	ExtremeXOS 31.1
	5720 Series	Switch Engine 32.1
	7520 Series	Switch Engine 32.4
	7720 Series	Switch Engine 32.4
RFC 2236 IGMP v2	4120 Series	Switch Engine 32.7
	4220 Series	Switch Engine 32.7
	5120 Series	Switch Engine 33.3.1
	5320 Series	Switch Engine 31.6
	5420 Series	ExtremeXOS 31.3
	5520 Series	ExtremeXOS 31.1
	5720 Series	Switch Engine 32.1
	7520 Series	Switch Engine 32.4
	7720 Series	Switch Engine 32.4
RFC 3376 IGMP v3	4120 Series	Switch Engine 32.7
	4220 Series	Switch Engine 32.7
	5120 Series	Switch Engine 33.3.1
	5320 Series	Switch Engine 31.6
	5420 Series	ExtremeXOS 31.3
	5520 Series	ExtremeXOS 31.1
	5720 Series	Switch Engine 32.1
	7520 Series	Switch Engine 32.4
	7720 Series	Switch Engine 32.4

Table 28: Internet Group Management Protocol (IGMP) (continued)

Feature	Product	Release introduced
RFC 2933 IGMP MIB	4120 Series	Switch Engine 32.7
	4220 Series	Switch Engine 32.7
	5120 Series	Switch Engine 33.3.1
	5320 Series	Switch Engine 31.6
	5420 Series	ExtremeXOS 31.3
	5520 Series	ExtremeXOS 31.1
	5720 Series	Switch Engine 32.1
	7520 Series	Switch Engine 32.4
	7720 Series	Switch Engine 32.4
RFC 1256 IPv4 ICMP Router Discovery (IRDP)	4120 Series	Switch Engine 32.7
	4220 Series	Switch Engine 32.7
	5120 Series	Switch Engine 33.3.1
	5320 Series	Switch Engine 31.6
	5420 Series	ExtremeXOS 31.3
	5520 Series	ExtremeXOS 31.1
	5720 Series	Switch Engine 32.1
	7520 Series	Switch Engine 32.4
	7720 Series	Switch Engine 32.4
Static IGMP Membership	5120 Series	Switch Engine 33.3.1
	4120 Series	Switch Engine 32.7
	4220 Series	Switch Engine 32.7
	5320 Series	Switch Engine 31.6
	5420 Series	ExtremeXOS 31.3
	5520 Series	ExtremeXOS 31.1
	5720 Series	Switch Engine 32.1
	7520 Series	Switch Engine 32.4
	7720 Series	Switch Engine 32.4

Table 29: IP Security

Feature	Product	Release introduced
	4120 Series	Switch Engine 32.7
	4220 Series	Switch Engine 32.7

Table 29: IP Security (continued)

Feature	Product	Release introduced
IP Security – DHCP enforcement via Disable ARP Learning	5120 Series	Switch Engine 33.3.1
	5320 Series	Switch Engine 31.6
	5420 Series	ExtremeXOS 31.3
	5520 Series	ExtremeXOS 31.1
	5720 Series	Switch Engine 32.1
	7520 Series	Switch Engine 32.4
	7720 Series	Switch Engine 32.4
IP Security – DHCP Secured ARP/ARP Validation	4120 Series	Switch Engine 32.7
	4220 Series	Switch Engine 32.7
	5120 Series	Switch Engine 33.3.1
	5320 Series	Switch Engine 31.6
	5420 Series	ExtremeXOS 31.3
	5520 Series	ExtremeXOS 31.1
	5720 Series	Switch Engine 32.1
	7520 Series	Switch Engine 32.4
7720 Series	Switch Engine 32.4	
IP Security – Gratuitous ARP Protection	4120 Series	Switch Engine 32.7
	4220 Series	Switch Engine 32.7
	5120 Series	Switch Engine 33.3.1
	5320 Series	Switch Engine 31.6
	5420 Series	ExtremeXOS 31.3
	5520 Series	ExtremeXOS 31.1
	5720 Series	Switch Engine 32.1
	7520 Series	Switch Engine 32.4
7720 Series	Switch Engine 32.4	
IP Security – RFC 3046 DHCP Option 82 with port and VLAN ID	4120 Series	Switch Engine 32.7
	4220 Series	Switch Engine 32.7
	5120 Series	Switch Engine 33.3.1
	5320 Series	Switch Engine 31.6
	5420 Series	ExtremeXOS 31.3
	5520 Series	ExtremeXOS 31.1
	5720 Series	Switch Engine 32.1
	7520 Series	Switch Engine 32.4
7720 Series	Switch Engine 32.4	

Table 29: IP Security (continued)

Feature	Product	Release introduced
IP Security – Trusted DHCP Server	4120 Series	Switch Engine 32.7
	4220 Series	Switch Engine 32.7
	5120 Series	Switch Engine 33.3.1
	5320 Series	Switch Engine 31.6
	5420 Series	ExtremeXOS 31.3
	5520 Series	ExtremeXOS 31.1
	5720 Series	Switch Engine 32.1
	7520 Series	Switch Engine 32.4
	7720 Series	Switch Engine 32.4

Table 30: Internet Protocol, Version 4 (IPv4) Host Services

Feature	Product	Release introduced
IPv4 Network Address Translation	4120 Series	Not supported
	4220 Series	Not supported
	5120 Series	Not supported
	5320 Series	Not supported
	5420 Series	Not supported
	5520 Series	Not supported
	5720 Series	Not supported
	7520 Series	Switch Engine 32.5
	7720 Series	Switch Engine 32.5
IP Multicast NAT Support	4120 Series	Not supported
	4220 Series	Not supported
	5120 Series	Not supported
	5320 Series	Not supported
	5420 Series	Not supported
	5520 Series	Not supported
	5720 Series	Not supported
	7520 Series	Switch Engine 33.6.1
	7720 Series	Switch Engine 33.6.1

Table 30: Internet Protocol, Version 4 (IPv4) Host Services (continued)

Feature	Product	Release introduced
Mrinfo, the multicast router information tool based on Appendix-B of draft-ietf-idmr-dvmrp-v3-11	4120 Series	Switch Engine 32.7
	4220 Series	Switch Engine 32.7
	5120 Series	Switch Engine 33.3.1
	5320 Series	Switch Engine 31.6
	5420 Series	ExtremeXOS 31.3
	5520 Series	ExtremeXOS 31.1
	5720 Series	Switch Engine 32.1
	7520 Series	Switch Engine 32.4
Multicast VLAN Registration (MVR)	4120 Series	Switch Engine 32.7
	4220 Series	Switch Engine 32.7
	5120 Series	Switch Engine 33.3.1
	5320 Series	Switch Engine 31.6
	5420 Series	ExtremeXOS 31.3
	5520 Series	ExtremeXOS 31.1
	5720 Series	Switch Engine 32.1
	7520 Series	Switch Engine 32.4
RFC 768 User Datagram Protocol (UDP)	4120 Series	Switch Engine 32.7
	4220 Series	Switch Engine 32.7
	5120 Series	Switch Engine 33.3.1
	5320 Series	Switch Engine 31.6
	5420 Series	ExtremeXOS 31.3
	5520 Series	ExtremeXOS 31.1
	5720 Series	Switch Engine 32.1
	7520 Series	Switch Engine 32.4
7720 Series	Switch Engine 32.4	

Table 30: Internet Protocol, Version 4 (IPv4) Host Services (continued)

Feature	Product	Release introduced
RFC 791 Internet Protocol (IP)	4120 Series	Switch Engine 32.7
	4220 Series	Switch Engine 32.7
	5120 Series	Switch Engine 33.3.1
	5320 Series	Switch Engine 31.6
	5420 Series	ExtremeXOS 31.3
	5520 Series	ExtremeXOS 31.1
	5720 Series	Switch Engine 32.1
	7520 Series	Switch Engine 32.4
	7720 Series	Switch Engine 32.4
RFC 793 Transmission Control Protocol (TCP)	4120 Series	Switch Engine 32.7
	4220 Series	Switch Engine 32.7
	5120 Series	Switch Engine 33.3.1
	5320 Series	Switch Engine 31.6
	5420 Series	ExtremeXOS 31.3
	5520 Series	ExtremeXOS 31.1
	5720 Series	Switch Engine 32.1
	7520 Series	Switch Engine 32.4
	7720 Series	Switch Engine 32.4
RFC 826 Address Resolution Protocol (ARP)	4120 Series	Switch Engine 32.7
	4220 Series	Switch Engine 32.7
	5120 Series	Switch Engine 33.3.1
	5320 Series	Switch Engine 31.6
	5420 Series	ExtremeXOS 31.3
	5520 Series	ExtremeXOS 31.1
	5720 Series	Switch Engine 32.1
	7520 Series	Switch Engine 32.4
	7720 Series	Switch Engine 32.4

Table 30: Internet Protocol, Version 4 (IPv4) Host Services (continued)

Feature	Product	Release introduced
RFC 894 IP over Ethernet	4120 Series	Switch Engine 32.7
	4220 Series	Switch Engine 32.7
	5120 Series	Switch Engine 33.3.1
	5320 Series	Switch Engine 31.6
	5420 Series	ExtremeXOS 31.3
	5520 Series	ExtremeXOS 31.1
	5720 Series	Switch Engine 32.1
	7520 Series	Switch Engine 32.4
	7720 Series	Switch Engine 32.4
RFC 1027 Proxy ARP	4120 Series	Switch Engine 32.7
	4220 Series	Switch Engine 32.7
	5120 Series	Switch Engine 33.3.1
	5320 Series	Switch Engine 31.6
	5420 Series	ExtremeXOS 31.3
	5520 Series	ExtremeXOS 31.1
	5720 Series	Switch Engine 32.1
	7520 Series	Switch Engine 32.4
	7720 Series	Switch Engine 32.4
RFC 1122 Requirements for internal hosts – Communication Layers	4120 Series	Switch Engine 32.7
	4220 Series	Switch Engine 32.7
	5120 Series	Switch Engine 33.3.1
	5320 Series	Switch Engine 31.6
	5420 Series	ExtremeXOS 31.3
	5520 Series	ExtremeXOS 31.1
	5720 Series	Switch Engine 32.1
	7520 Series	Switch Engine 32.4
	7720 Series	Switch Engine 32.4

Table 30: Internet Protocol, Version 4 (IPv4) Host Services (continued)

Feature	Product	Release introduced
RFC 1812 Requirements for IP Version 4 Routers	4120 Series	Switch Engine 32.7
	4220 Series	Switch Engine 32.7
	5120 Series	Switch Engine 33.3.1
	5320 Series	Switch Engine 31.6
	5420 Series	ExtremeXOS 31.3
	5520 Series	ExtremeXOS 31.1
	5720 Series	Switch Engine 32.1
	7520 Series	Switch Engine 32.4
	7720 Series	Switch Engine 32.4
RFC 2068 HTTP server	4120 Series	Switch Engine 32.7
	4220 Series	Switch Engine 32.7
	5120 Series	Switch Engine 33.3.1
	5320 Series	Switch Engine 31.6
	5420 Series	ExtremeXOS 31.3
	5520 Series	ExtremeXOS 31.1
	5720 Series	Switch Engine 32.1
	7520 Series	Switch Engine 32.4
	7720 Series	Switch Engine 32.4
RFC 2096 IPv4 Forwarding Table MIB	4120 Series	Switch Engine 32.7
	4220 Series	Switch Engine 32.7
	5120 Series	Switch Engine 33.3.1
	5320 Series	Switch Engine 31.6
	5420 Series	ExtremeXOS 31.3
	5520 Series	ExtremeXOS 31.1
	5720 Series	Switch Engine 32.1
	7520 Series	Switch Engine 32.4
	7720 Series	Switch Engine 32.4

Table 30: Internet Protocol, Version 4 (IPv4) Host Services (continued)

Feature	Product	Release introduced
RFC 3021 Using 31-Bit Prefixes on IPv4 Point-to-Point Links	4120 Series	Switch Engine 32.7
	4220 Series	Switch Engine 32.7
	5120 Series	Switch Engine 33.3.1
	5320 Series	Switch Engine 31.6
	5420 Series	ExtremeXOS 31.3
	5520 Series	ExtremeXOS 31.1
	5720 Series	Switch Engine 32.1
	7520 Series	Switch Engine 32.4
	7720 Series	Switch Engine 32.4
RFC 3587, Global Unicast Address Format	4120 Series	Switch Engine 32.7
	4220 Series	Switch Engine 32.7
	5120 Series	Switch Engine 33.3.1
	5320 Series	Switch Engine 31.6
	5420 Series	ExtremeXOS 31.3
	5520 Series	ExtremeXOS 31.1
	5720 Series	Switch Engine 32.1
	7520 Series	Switch Engine 32.4
	7720 Series	Switch Engine 32.4
RFC 4632 An architecture for IP Address allocation with CIDR	4120 Series	Switch Engine 32.7
	4220 Series	Switch Engine 32.7
	5120 Series	Switch Engine 33.3.1
	5320 Series	Switch Engine 31.6
	5420 Series	ExtremeXOS 31.3
	5520 Series	ExtremeXOS 31.1
	5720 Series	Switch Engine 32.1
	7520 Series	Switch Engine 32.4
	7720 Series	Switch Engine 32.4

Table 30: Internet Protocol, Version 4 (IPv4) Host Services (continued)

Feature	Product	Release introduced
Static Multicast Routes	4120 Series	Switch Engine 33.5.1
	4220 Series	Switch Engine 33.5.1
	5120 Series	Switch Engine 33.3.1
	5320 Series	Switch Engine 31.6
	5420 Series	ExtremeXOS 31.3
	5520 Series	ExtremeXOS 31.1
	5720 Series	Switch Engine 32.1
	7520 Series	Switch Engine 32.4
	7720 Series	Switch Engine 32.4
Static Unicast Routes	4120 Series	Switch Engine 32.7
	4220 Series	Switch Engine 32.7
	5120 Series	Switch Engine 33.3.1
	5320 Series	Switch Engine 31.6
	5420 Series	ExtremeXOS 31.3
	5520 Series	ExtremeXOS 31.1
	5720 Series	Switch Engine 32.1
	7520 Series	Switch Engine 32.4
	7720 Series	Switch Engine 32.4

Table 31: Internet Protocol, Version 6 (IPv6) Host Services

Feature	Product	Release introduced
Ping over IPv6 transport	4120 Series	Switch Engine 32.7
	4220 Series	Switch Engine 32.7
	5120 Series	Switch Engine 33.3.1
	5320 Series	Switch Engine 31.6
	5420 Series	ExtremeXOS 31.3
	5520 Series	ExtremeXOS 31.1
	5720 Series	Switch Engine 32.1
	7520 Series	Switch Engine 32.4
	7720 Series	Switch Engine 32.4

Table 31: Internet Protocol, Version 6 (IPv6) Host Services (continued)

Feature	Product	Release introduced
RFC 1981, Path MTU Discovery for IPv6, August 1996 – Host Requirements	4120 Series	Switch Engine 32.7
	4220 Series	Switch Engine 32.7
	5120 Series	Switch Engine 33.3.1
	5320 Series	Switch Engine 31.6
	5420 Series	ExtremeXOS 31.3
	5520 Series	ExtremeXOS 31.1
	5720 Series	Switch Engine 32.1
	7520 Series	Switch Engine 32.4
	7720 Series	Switch Engine 32.4
RFC 2460, Internet Protocol, Version 6 (IPv6) Specification	4120 Series	Switch Engine 32.7
	4220 Series	Switch Engine 32.7
	5120 Series	Switch Engine 33.3.1
	5320 Series	Switch Engine 31.6
	5420 Series	ExtremeXOS 31.3
	5520 Series	ExtremeXOS 31.1
	5720 Series	Switch Engine 32.1
	7520 Series	Switch Engine 32.4
	7720 Series	Switch Engine 32.4
RFC 2462, IPv6 Stateless Address Auto configuration – Host Requirements	4120 Series	Switch Engine 32.7
	4220 Series	Switch Engine 32.7
	5120 Series	Switch Engine 33.3.1
	5320 Series	Switch Engine 31.6
	5420 Series	ExtremeXOS 31.3
	5520 Series	ExtremeXOS 31.1
	5720 Series	Switch Engine 32.1
	7520 Series	Switch Engine 32.4
	7720 Series	Switch Engine 32.4

Table 31: Internet Protocol, Version 6 (IPv6) Host Services (continued)

Feature	Product	Release introduced
RFC 2463, Internet Control Message Protocol (ICMPv6) for the IPv6 Specification	4120 Series	Switch Engine 32.7
	4220 Series	Switch Engine 32.7
	5120 Series	Switch Engine 33.3.1
	5320 Series	Switch Engine 31.6
	5420 Series	ExtremeXOS 31.3
	5520 Series	ExtremeXOS 31.1
	5720 Series	Switch Engine 32.1
	7520 Series	Switch Engine 32.4
	7720 Series	Switch Engine 32.4
RFC 2464, Transmission of IPv6 Packets over Ethernet Networks	4120 Series	Switch Engine 32.7
	4220 Series	Switch Engine 32.7
	5120 Series	Switch Engine 33.3.1
	5320 Series	Switch Engine 31.6
	5420 Series	ExtremeXOS 31.3
	5520 Series	ExtremeXOS 31.1
	5720 Series	Switch Engine 32.1
	7520 Series	Switch Engine 32.4
	7720 Series	Switch Engine 32.4
RFC 2465, IPv6 MIB, General Group and Textual Conventions	4120 Series	Switch Engine 32.7
	4220 Series	Switch Engine 32.7
	5120 Series	Switch Engine 33.3.1
	5320 Series	Switch Engine 31.6
	5420 Series	ExtremeXOS 31.3
	5520 Series	ExtremeXOS 31.1
	5720 Series	Switch Engine 32.1
	7520 Series	Switch Engine 32.4
	7720 Series	Switch Engine 32.4

Table 31: Internet Protocol, Version 6 (IPv6) Host Services (continued)

Feature	Product	Release introduced
RFC 2466, MIB for ICMPv6	4120 Series	Switch Engine 32.7
	4220 Series	Switch Engine 32.7
	5120 Series	Switch Engine 33.3.1
	5320 Series	Switch Engine 31.6
	5420 Series	ExtremeXOS 31.3
	5520 Series	ExtremeXOS 31.1
	5720 Series	Switch Engine 32.1
	7520 Series	Switch Engine 32.4
	7720 Series	Switch Engine 32.4
RFC 3484, Default Address Selection for IPv6	4120 Series	Switch Engine 32.7
	4220 Series	Switch Engine 32.7
	5120 Series	Switch Engine 33.3.1
	5320 Series	Switch Engine 31.6
	5420 Series	ExtremeXOS 31.3
	5520 Series	ExtremeXOS 31.1
	5720 Series	Switch Engine 32.1
	7520 Series	Switch Engine 32.4
	7720 Series	Switch Engine 32.4
RFC 3513, Internet Protocol Version 6 (IPv6) Addressing Architecture	4120 Series	Switch Engine 32.7
	4220 Series	Switch Engine 32.7
	5120 Series	Switch Engine 33.3.1
	5320 Series	Switch Engine 31.6
	5420 Series	ExtremeXOS 31.3
	5520 Series	ExtremeXOS 31.1
	5720 Series	Switch Engine 32.1
	7520 Series	Switch Engine 32.4
	7720 Series	Switch Engine 32.4

Table 31: Internet Protocol, Version 6 (IPv6) Host Services (continued)

Feature	Product	Release introduced
RFC 4193, Unique Local IPv6 Unicast Addresses	4120 Series	Switch Engine 32.7
	4220 Series	Switch Engine 32.7
	5120 Series	Switch Engine 33.3.1
	5320 Series	Switch Engine 31.6
	5420 Series	ExtremeXOS 31.3
	5520 Series	ExtremeXOS 31.1
	5720 Series	Switch Engine 32.1
	7520 Series	Switch Engine 32.4
	7720 Series	Switch Engine 32.4
RFC 4293, Management Information Base for the Internet Protocol (partial)	4120 Series	Switch Engine 32.7
	4220 Series	Switch Engine 32.7
	5120 Series	Switch Engine 33.3.1
	5320 Series	Switch Engine 31.6
	5420 Series	ExtremeXOS 31.3
	5520 Series	ExtremeXOS 31.1
	5720 Series	Switch Engine 32.1
	7520 Series	Switch Engine 32.4
	7720 Series	Switch Engine 32.4
RFC 4861, Neighbor Discovery for IPv6	4120 Series	Switch Engine 32.7
	4220 Series	Switch Engine 32.7
	5120 Series	Switch Engine 33.3.1
	5320 Series	Switch Engine 31.6
	5420 Series	ExtremeXOS 31.3
	5520 Series	ExtremeXOS 31.1
	5720 Series	Switch Engine 32.1
	7520 Series	Switch Engine 32.4
	7720 Series	Switch Engine 32.4

Table 31: Internet Protocol, Version 6 (IPv6) Host Services (continued)

Feature	Product	Release introduced
RFC 5095, IPv6 Specification	4120 Series	Switch Engine 32.7
	4220 Series	Switch Engine 32.7
	5120 Series	Switch Engine 33.3.1
	5320 Series	Switch Engine 31.6
	5420 Series	ExtremeXOS 31.3
	5520 Series	ExtremeXOS 31.1
	5720 Series	Switch Engine 32.1
	7520 Series	Switch Engine 32.4
	7720 Series	Switch Engine 32.4
RFC 5722, Handling of Overlapping IPv6	4120 Series	Switch Engine 32.7
	4220 Series	Switch Engine 32.7
	5120 Series	Switch Engine 33.3.1
	5320 Series	Switch Engine 31.6
	5420 Series	ExtremeXOS 31.3
	5520 Series	ExtremeXOS 31.1
	5720 Series	Switch Engine 32.1
	7520 Series	Switch Engine 32.4
SSH-2 server over IPv6 transport	4120 Series	Switch Engine 32.7
	4220 Series	Switch Engine 32.7
	5120 Series	Switch Engine 33.3.1
	5320 Series	Switch Engine 31.6
	5420 Series	ExtremeXOS 31.3
	5520 Series	ExtremeXOS 31.1
	5720 Series	Switch Engine 32.1
	7520 Series	Switch Engine 32.4
	7720 Series	Switch Engine 32.4

Table 31: Internet Protocol, Version 6 (IPv6) Host Services (continued)

Feature	Product	Release introduced
Telnet server over IPv6 transport	4120 Series	Switch Engine 32.7
	4220 Series	Switch Engine 32.7
	5120 Series	Switch Engine 33.3.1
	5320 Series	Switch Engine 31.6
	5420 Series	ExtremeXOS 31.3
	5520 Series	ExtremeXOS 31.1
	5720 Series	Switch Engine 32.1
	7520 Series	Switch Engine 32.4
	7720 Series	Switch Engine 32.4
Traceroute over IPv6 transport	4120 Series	Switch Engine 32.7
	4220 Series	Switch Engine 32.7
	5120 Series	Switch Engine 33.3.1
	5320 Series	Switch Engine 31.6
	5420 Series	ExtremeXOS 31.3
	5520 Series	ExtremeXOS 31.1
	5720 Series	Switch Engine 32.1
	7520 Series	Switch Engine 32.4
	7720 Series	Switch Engine 32.4

Table 32: IPv6 Interworking and Migration

Feature	Product	Release introduced
RFC 2893, Configured Tunnels	4120 Series	Switch Engine 33.5.1
	4220 Series	Switch Engine 33.5.1
	5120 Series	Not supported
	5320 Series	Switch Engine 31.6
	5420 Series	ExtremeXOS 31.3
	5520 Series	ExtremeXOS 31.1
	5720 Series	Switch Engine 32.1
	7520 Series	Switch Engine 32.4
	7720 Series	Switch Engine 32.4

Table 32: IPv6 Interworking and Migration (continued)

Feature	Product	Release introduced
RFC 3056, 6to4	4120 Series	Not supported
	4220 Series	Not supported
	5120 Series	Not supported
	5320 Series	Switch Engine 31.6
	5420 Series	ExtremeXOS 31.3
	5520 Series	ExtremeXOS 31.1
	5720 Series	Switch Engine 32.1
	7520 Series	Switch Engine 32.4
	7720 Series	Switch Engine 32.4

Table 33: IPv6 Router Services

Feature	Product	Release introduced
draft-ietf-vrrp-unified-mib-08.txt - Definitions of Managed Objects for VRRPv3	4120 Series	Switch Engine 33.5.1
	4220 Series	Switch Engine 33.5.1
	5120 Series	Switch Engine 33.3.1
	5320 Series	Switch Engine 31.6
	5420 Series	ExtremeXOS 31.3
	5520 Series	ExtremeXOS 31.1
	5720 Series	Switch Engine 32.1
	7520 Series	Switch Engine 32.4
RFC 1981, Path MTU Discovery for IPv6, August 1996 – Router Requirements	4120 Series	Not supported
	4220 Series	Not supported
	5120 Series	Switch Engine 33.3.1
	5320 Series	Switch Engine 31.6
	5420 Series	ExtremeXOS 31.3
	5520 Series	ExtremeXOS 31.1
	5720 Series	Switch Engine 32.1
	7520 Series	Switch Engine 32.4
7720 Series	Switch Engine 32.4	

Table 33: IPv6 Router Services (continued)

Feature	Product	Release introduced
RFC 2080, RIPng	4120 Series	Not supported
	4220 Series	Not supported
	5120 Series	Switch Engine 33.3.1
	5320 Series	Switch Engine 31.6
	5420 Series	ExtremeXOS 31.3
	5520 Series	ExtremeXOS 31.1
	5720 Series	Switch Engine 32.1
	7520 Series	Switch Engine 32.4
	7720 Series	Switch Engine 32.4
RFC 2462, IPv6 Stateless Address Auto Configuration – Router Requirements	4120 Series	Not supported
	4220 Series	Not supported
	5120 Series	Switch Engine 33.3.1
	5320 Series	Switch Engine 31.6
	5420 Series	ExtremeXOS 31.3
	5520 Series	ExtremeXOS 31.1
	5720 Series	Switch Engine 32.1
	7520 Series	Switch Engine 32.4
	7720 Series	Switch Engine 32.4
RFC 2740 OSPFv3, OSPF for IPv6	4120 Series	Not supported
	4220 Series	Not supported
	5120 Series	Switch Engine 33.3.1
	5320 Series	Switch Engine 31.6
	5420 Series	ExtremeXOS 31.3
	5520 Series	ExtremeXOS 31.1
	5720 Series	Switch Engine 32.1
	7520 Series	Switch Engine 32.4
	7720 Series	Switch Engine 32.4

Table 33: IPv6 Router Services (continued)

Feature	Product	Release introduced
RFC 4291, IP Version 6 Addressing Architecture	4120 Series	Not supported
	4220 Series	Not supported
	5120 Series	Switch Engine 33.3.1
	5320 Series	Switch Engine 31.6
	5420 Series	ExtremeXOS 31.3
	5520 Series	ExtremeXOS 31.1
	5720 Series	Switch Engine 32.1
	7520 Series	Switch Engine 32.4
	7720 Series	Switch Engine 32.4
RFC 4443, Internet Control Message Protocol (ICMPv6) for the Internet Protocol Version 6 (IPv6) Specification	4120 Series	Switch Engine 33.5.1
	4220 Series	Switch Engine 33.5.1
	5120 Series	Switch Engine 33.3.1
	5320 Series	Switch Engine 31.6
	5420 Series	ExtremeXOS 31.3
	5520 Series	ExtremeXOS 31.1
	5720 Series	Switch Engine 32.1
	7520 Series	Switch Engine 32.4
	7720 Series	Switch Engine 32.4
RFC 4862, IPv6 Stateless Address Autoconfiguration	4120 Series	Not supported
	4220 Series	Not supported
	5120 Series	Switch Engine 33.3.1
	5320 Series	Switch Engine 31.6
	5420 Series	ExtremeXOS 31.3
	5520 Series	ExtremeXOS 31.1
	5720 Series	Switch Engine 32.1
	7520 Series	Switch Engine 32.4
	7720 Series	Switch Engine 32.4

Table 33: IPv6 Router Services (continued)

Feature	Product	Release introduced
RFC 5798 Virtual Router Redundancy Protocol (VRRP) Version 3 for IPv4 and IPv6	4120 Series	Switch Engine 33.5.1
	4220 Series	Switch Engine 33.5.1
	5120 Series	Switch Engine 33.3.1
	5320 Series	Switch Engine 31.6
	5320 Series	Switch Engine 31.6
	5420 Series	ExtremeXOS 31.3
	5520 Series	ExtremeXOS 31.1
	5720 Series	Switch Engine 32.1
	7520 Series	Switch Engine 32.4
RFC 6106, IPv6 Router Advertisement Options for DNS Configuration	4120 Series	Not supported
	4220 Series	Not supported
	5120 Series	Switch Engine 33.3.1
	5320 Series	Switch Engine 31.6
	5320 Series	Switch Engine 31.6
	5420 Series	ExtremeXOS 31.3
	5520 Series	ExtremeXOS 31.1
	5720 Series	Switch Engine 32.1
	7520 Series	Switch Engine 32.4
RFC 6164, Using 127-Bit IPv6 Prefixes on Inter-Router Links	4120 Series	Not supported
	4220 Series	Not supported
	5120 Series	Switch Engine 33.3.1
	5320 Series	Switch Engine 31.6
	5320 Series	Switch Engine 31.6
	5420 Series	ExtremeXOS 31.3
	5520 Series	ExtremeXOS 31.1
	5720 Series	Switch Engine 32.1
	7520 Series	Switch Engine 32.4
7720 Series	Switch Engine 32.4	

Table 33: IPv6 Router Services (continued)

Feature	Product	Release introduced
RFC 7166 Authentication Trailer	4120 Series	Not supported
	4220 Series	Not supported
	5120 Series	Switch Engine 33.3.1
	5320 Series	Switch Engine 31.6
	5320 Series	Switch Engine 31.6
	5420 Series	ExtremeXOS 31.3
	5520 Series	ExtremeXOS 31.1
	5720 Series	Switch Engine 32.1
	7520 Series	Switch Engine 32.4
Static Unicast routes for IPv6	4120 Series	Not supported
	4220 Series	Not supported
	5120 Series	Switch Engine 33.3.1
	5320 Series	Switch Engine 31.6
	5320 Series	Switch Engine 31.6
	5420 Series	ExtremeXOS 31.3
	5520 Series	ExtremeXOS 31.1
	5720 Series	Switch Engine 32.1
	7520 Series	Switch Engine 32.4
7720 Series	Switch Engine 32.4	

Table 34: Intermediate System to Intermediate System (IS-IS)

Feature	Product	Release introduced
Draft-ietf-isis-ipv6-06 Routing IPv6 with IS-IS	4120 Series	Not supported
	4220 Series	Not supported
	5120 Series	Switch Engine 33.3.1
	5320 Series	Switch Engine 31.6
	5420 Series	ExtremeXOS 31.3
	5520 Series	ExtremeXOS 31.1
	5720 Series	Switch Engine 32.1
	7520 Series	Switch Engine 32.4
	7720 Series	Switch Engine 32.4

Table 34: Intermediate System to Intermediate System (IS-IS) (continued)

Feature	Product	Release introduced
Draft-ietf-isis-restart-02 Restart Signaling for IS-IS	4120 Series	Not supported
	4220 Series	Not supported
	5120 Series	Switch Engine 33.3.1
	5320 Series	Switch Engine 31.6
	5420 Series	ExtremeXOS 31.3
	5520 Series	ExtremeXOS 31.1
	5720 Series	Switch Engine 32.1
	7520 Series	Switch Engine 32.4
	7720 Series	Switch Engine 32.4
Draft-ietf-isis-wg-multi- topology-11 Multi Topology (MT) Routing in IS-IS	4120 Series	Not supported
	4220 Series	Not supported
	5120 Series	Switch Engine 33.3.1
	5320 Series	Switch Engine 31.6
	5420 Series	ExtremeXOS 31.3
	5520 Series	ExtremeXOS 31.1
	5720 Series	Switch Engine 32.1
	7520 Series	Switch Engine 32.4
	7720 Series	Switch Engine 32.4
IOS 10589 OSI IS-IS Intra- Domain Routing Protocol (RFC 1142)	4120 Series	Not supported
	4220 Series	Not supported
	5120 Series	Switch Engine 33.3.1
	5320 Series	Switch Engine 31.6
	5420 Series	ExtremeXOS 31.3
	5520 Series	ExtremeXOS 31.1
	5720 Series	Switch Engine 32.1
	7520 Series	Switch Engine 32.4
	7720 Series	Switch Engine 32.4

Table 34: Intermediate System to Intermediate System (IS-IS) (continued)

Feature	Product	Release introduced
RFC 1195 Use of OSI IS-IS for Routing in TCP/IP and Dual Environments (TCP/IP transport only)	4120 Series	Not supported
	4220 Series	Not supported
	5120 Series	Switch Engine 33.3.1
	5320 Series	Switch Engine 31.6
	5420 Series	ExtremeXOS 31.3
	5520 Series	ExtremeXOS 31.1
	5720 Series	Switch Engine 32.1
	7520 Series	Switch Engine 32.4
	7720 Series	Switch Engine 32.4
RFC 2763 Dynamic Hostname Exchange Mechanism for IS-IS	4120 Series	Not supported
	4220 Series	Not supported
	5120 Series	Switch Engine 33.3.1
	5320 Series	Switch Engine 31.6
	5420 Series	ExtremeXOS 31.3
	5520 Series	ExtremeXOS 31.1
	5720 Series	Switch Engine 32.1
	7520 Series	Switch Engine 32.4
	7720 Series	Switch Engine 32.4
RFC 2966 Domain-wide Prefix Distribution with Two-Level IS-IS	4120 Series	Not supported
	4220 Series	Not supported
	5120 Series	Switch Engine 33.3.1
	5320 Series	Switch Engine 31.6
	5420 Series	ExtremeXOS 31.3
	5520 Series	ExtremeXOS 31.1
	5720 Series	Switch Engine 32.1
	7520 Series	Switch Engine 32.4
	7720 Series	Switch Engine 32.4

Table 34: Intermediate System to Intermediate System (IS-IS) (continued)

Feature	Product	Release introduced
RFC 2973 IS-IS Mesh Groups	4120 Series	Not supported
	4220 Series	Not supported
	5120 Series	Switch Engine 33.3.1
	5320 Series	Switch Engine 31.6
	5420 Series	ExtremeXOS 31.3
	5520 Series	ExtremeXOS 31.1
	5720 Series	Switch Engine 32.1
	7520 Series	Switch Engine 32.4
	7720 Series	Switch Engine 32.4
RFC 3373 Three-way Handshake for IS-IS Point-to-Point Adjacencies	4120 Series	Not supported
	4220 Series	Not supported
	5120 Series	Switch Engine 33.3.1
	5320 Series	Switch Engine 31.6
	5420 Series	ExtremeXOS 31.3
	5520 Series	ExtremeXOS 31.1
	5720 Series	Switch Engine 32.1
	7520 Series	Switch Engine 32.4
	7720 Series	Switch Engine 32.4

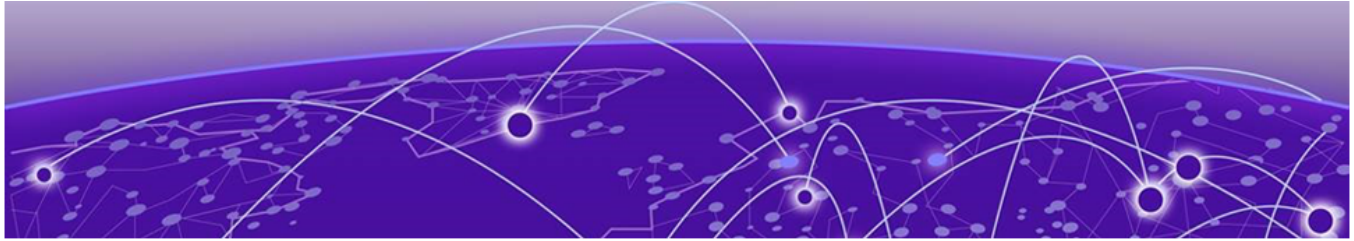

Features J to L

Table 35: Keychain Manager

Feature	Product	Release introduced
Keychain Manager	4120 Series	Not supported
	4220 Series	Not supported
	5120 Series	Switch Engine 33.3.1
	5320 Series	Switch Engine 31.6
	5420 Series	ExtremeXOS 31.3
	5520 Series	ExtremeXOS 31.1
	5720 Series	Switch Engine 32.1
	7520 Series	Switch Engine 32.4
	7720 Series	Switch Engine 32.4

Table 36: Layer 3 Virtual Private Networks (VPN)

Feature	Product	Release introduced
RFC 4364 BGP/MPLS IP Virtual Private Networks (VPNs)	4120 Series	Not supported
	4220 Series	Not supported
	5120 Series	Not supported
	5320 Series	Not Supported
	5420 Series	Not Supported
	5520 Series	ExtremeXOS 31.1 Full except for section 9 and 10
	5720 Series	Not Supported
	7520 Series	Switch Engine 32.5 Full except for section 9 and 10
	7720 Series	Switch Engine 32.5 Full except for section 9 and 10

Table 36: Layer 3 Virtual Private Networks (VPN) (continued)

Feature	Product	Release introduced
RFC 4382 MPLS/BGP Layer 3 VPN MIB	5120 Series	Not Supported
	4120 Series	Not supported
	4220 Series	Not supported
	5320 Series	Not Supported
	5420 Series	Not Supported
	5520 Series	ExtremeXOS 31.1 Full except for 1 table: mplsL3VpnVrfSecTable
	5720 Series	Not Supported
	7520 Series	Not Supported
	7720 Series	Not Supported

Table 37: Licensing

Feature	Product	Release introduced
Ability to extend the Factory Default Premier Trial License	4120 Series	Not supported
	4220 Series	Not supported
	5120 Series	Switch Engine 33.3.1
	5320 Series	Switch Engine 31.6
	5420 Series	ExtremeXOS 31.3
	5520 Series	ExtremeXOS 31.1
	5720 Series	Switch Engine 32.1
	7520 Series	Switch Engine 32.4
	7720 Series	Switch Engine 32.4
Extreme Platform ONE License	4120 Series	Switch Engine 33.2.1
	4220 Series	Switch Engine 33.2.1
	5120 Series	Switch Engine 33.3.1
	5320 Series	Switch Engine 33.2.1
	5420 Series	Switch Engine 33.2.1
	5520 Series	Switch Engine 33.2.1
	5720 Series	Switch Engine 33.2.1
	7520 Series	Switch Engine 33.2.1
	7720 Series	Switch Engine 33.2.1

Table 37: Licensing (continued)

Feature	Product	Release introduced
License files signed using Extreme Networks signature.	4120 Series	Not supported
	4220 Series	Not supported
	5120 Series	Switch Engine 33.3.1
	5320 Series	Switch Engine 31.6
	5420 Series	ExtremeXOS 31.3
	5520 Series	ExtremeXOS 31.1
	5720 Series	Switch Engine 32.1
	7520 Series	Switch Engine 32.4
	7720 Series	Switch Engine 32.4
Universal Hardware licenses	4120 Series	Switch Engine 33.5.1
	4220 Series	Switch Engine 33.5.1
	5120 Series	Switch Engine 33.3.1
	5320 Series	Switch Engine 31.6
	5420 Series	ExtremeXOS 31.3
	5520 Series	ExtremeXOS 31.1
	5720 Series	Switch Engine 32.1
	7520 Series	Switch Engine 32.4
	7720 Series	Switch Engine 32.4

Table 38: Link Aggregation Control Protocol (LACP)

Feature	Product	Release introduced
IEEE 802.1AX-2008 Link Aggregation	4120 Series	Not supported
	4220 Series	Not supported
	5120 Series	Switch Engine 33.3.1
	5320 Series	Switch Engine 31.6
	5420 Series	ExtremeXOS 31.3
	5520 Series	ExtremeXOS 31.1
	5720 Series	Switch Engine 32.1
	7520 Series	Switch Engine 32.4
	7720 Series	Switch Engine 32.4

Table 38: Link Aggregation Control Protocol (LACP) (continued)

Feature	Product	Release introduced
IEEE 802.3ad Static load sharing configuration and LACP based dynamic configuration	4120 Series	Switch Engine 32.7
	4220 Series	Switch Engine 32.7
	5120 Series	Switch Engine 33.3.1
	5320 Series	Switch Engine 31.6
	5420 Series	ExtremeXOS 31.3
	5520 Series	ExtremeXOS 31.1
	5720 Series	Switch Engine 32.1
	7520 Series	Switch Engine 32.4
	7720 Series	Switch Engine 32.4
LACP	5120 Series	Switch Engine 33.3.1
	4120 Series	Switch Engine 32.7
	4220 Series	Switch Engine 32.7
	5320 Series	Switch Engine 31.6
	5420 Series	ExtremeXOS 31.3
	5520 Series	ExtremeXOS 31.1
	5720 Series	Switch Engine 32.1
	7520 Series	Switch Engine 32.4
	7720 Series	Switch Engine 32.4

Table 39: Link Layer Discovery Protocol (LLDP)

Feature	Product	Release introduced
IEEE 802.1AB – LLDP	4120 Series	Switch Engine 32.7
	4220 Series	Switch Engine 32.7
	5120 Series	Switch Engine 33.3.1
	5320 Series	Switch Engine 31.6
	5420 Series	ExtremeXOS 31.3
	5520 Series	ExtremeXOS 31.1
	5720 Series	Switch Engine 32.1
	7520 Series	Switch Engine 32.4
	7720 Series	Switch Engine 32.4

Table 39: Link Layer Discovery Protocol (LLDP) (continued)

Feature	Product	Release introduced
LLDP Media Endpoint Discovery (LLDP-MED), ANSI/TIA-1057, draft 08	4120 Series	Switch Engine 32.7
	4220 Series	Switch Engine 32.7
	5120 Series	Switch Engine 33.3.1
	5320 Series	Switch Engine 31.6
	5420 Series	ExtremeXOS 31.3
	5520 Series	ExtremeXOS 31.1
	5720 Series	Switch Engine 32.1
	7520 Series	Switch Engine 32.4
	7720 Series	Switch Engine 32.4

Table 40: Linux kernel version

Feature	Product	Release introduced
Linux kernel version	4120 Series	5.10 as of Switch Engine 32.7
	4220 Series	5.10 as of Switch Engine 32.7
	5120 Series	5.10 as of Switch Engine 33.3.1
	5320 Series	5.10 as of Switch Engine 32.6
	5420 Series	5.10 as of Switch Engine 32.6
	5520 Series	5.10 as of Switch Engine 32.6
	5720 Series	5.10 as of Switch Engine 32.6
	7520 Series	5.10 as of Switch Engine 32.6
	7720 Series	5.10 as of Switch Engine 32.6

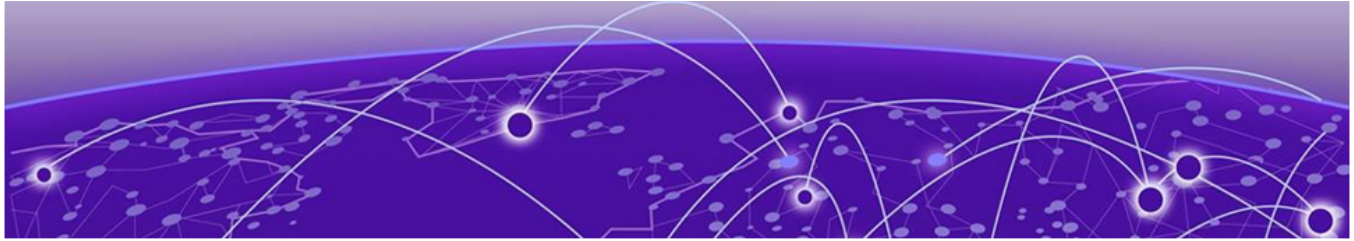

Features M to O

Table 41: MACsec

Feature		Release introduced
IEEE 802.1AE MACsec Link Encryption	4120 Series	Not supported
	4220 Series	Not supported
	5120 Series	Not supported
	5320 Series	Switch Engine 31.6
	5420 Series	ExtremeXOS 31.4
	5520 Series	ExtremeXOS 31.1
	5720 Series	Switch Engine 32.1
	7520 Series	32.6.1 7520-48YE-8CE only
	7720 Series	Not supported
LRM/MACsec Adapter	4120 Series	Not supported
	4220 Series	Not supported
	5120 Series	Not supported
	5320 Series	Switch Engine 31.6
	5420 Series	Not supported
	5520 Series	Not supported
	5720 Series	Switch Engine 32.1
	7520 Series	Not supported
	7720 Series	Not supported
MAC Security – Lockdown and Limit	4120 Series	Switch Engine 32.7
	4220 Series	Switch Engine 32.7
	5120 Series	Switch Engine 33.3
	5320 Series	Switch Engine 31.6
	5420 Series	ExtremeXOS 31.4
	5520 Series	ExtremeXOS 31.1
	5720 Series	Switch Engine 32.1
	7520 Series	Switch Engine 32.4
	7720 Series	Switch Engine 32.4

Table 41: MACsec (continued)

Feature		Release introduced
MACsec Key Agreement	4120 Series	Not supported
	4220 Series	Not supported
	5120 Series	Not supported
	5320 Series	Switch Engine 31.6
	5420 Series	ExtremeXOS 31.4
	5520 Series	ExtremeXOS 31.1
	5720 Series	Switch Engine 32.1
	7520 Series	32.6.1 7520-48YE-8CE only
	7720 Series	Not supported

Table 42: Management and traffic analysis

Feature	Product	Release introduced
Application Telemetry	4120	Switch Engine 32.7
	4220	Switch Engine 32.7
	5320 Series	Switch Engine 31.6
	5420 Series	EXOS 31.3
	5520 Series	EXOS 31.1
	5720 Series	Switch Engine 32.1
	7520 Series	Switch Engine 32.4
	7720 Series	Switch Engine 32.4
Configuration logging	4120	Switch Engine 32.7
	4220	Switch Engine 32.7
	5320 Series	Switch Engine 31.6
	5420 Series	EXOS 31.3
	5520 Series	EXOS 31.1
	5720 Series	Switch Engine 32.1
	7520 Series	Switch Engine 32.4
	7720 Series	Switch Engine 32.4

Table 42: Management and traffic analysis (continued)

Feature	Product	Release introduced
draft-ietf-hubmib-mau-mib-v3-02.txt	4120	Switch Engine 32.7
	4220	Switch Engine 32.7
	5320 Series	Switch Engine 31.6
	5420 Series	EXOS 31.3
	5520 Series	EXOS 31.1
	5720 Series	Switch Engine 32.1
	7520 Series	Switch Engine 32.4
	7720 Series	Switch Engine 32.4
ENTERASYS-MAC-LOCKING	4120	Switch Engine 32.7
	4220	Switch Engine 32.7
	5320 Series	Switch Engine 31.6
	5420 Series	EXOS 31.3
	5520 Series	EXOS 31.1
	5720 Series	Switch Engine 32.1
	7520 Series	Switch Engine 32.4
	7720 Series	Switch Engine 32.4
ENTERASYS-POLICY-PROFILE-MIB	4120	Switch Engine 32.7
	4220	Switch Engine 32.7
	5320 Series	Switch Engine 31.6
	5420 Series	EXOS 31.3
	5520 Series	EXOS 31.1
	5720 Series	Switch Engine 32.1
	7520 Series	Switch Engine 32.4
	7720 Series	Switch Engine 32.4
ENTERASYS-UPN-TC-MIB	4120	Switch Engine 32.7
	4220	Switch Engine 32.7
	5320 Series	Switch Engine 31.6
	5420 Series	EXOS 31.3
	5520 Series	EXOS 31.1
	5720 Series	Switch Engine 32.1
	7520 Series	Switch Engine 32.4
	7720 Series	Switch Engine 32.4

Table 42: Management and traffic analysis (continued)

Feature	Product	Release introduced
ENTERASYS-CLASS-OF-SERVICE-MIB	4120	Switch Engine 32.7
	4220	Switch Engine 32.7
	5320 Series	Switch Engine 31.6
	5420 Series	EXOS 31.3
	5520 Series	EXOS 31.1
	5720 Series	Switch Engine 32.1
	7520 Series	Switch Engine 32.4
	7720 Series	Switch Engine 32.4
ENTERASYS-RADIUS-ACCT-CLIENT-EXT-MIB	4120	Switch Engine 32.7
	4220	Switch Engine 32.7
	5320 Series	Switch Engine 31.6
	5420 Series	EXOS 31.3
	5520 Series	EXOS 31.1
	5720 Series	Switch Engine 32.1
	7520 Series	Switch Engine 32.4
	7720 Series	Switch Engine 32.4
ENTERASYS-RADIUS-AUTH-CLIENT-MIB	4120	Switch Engine 32.7
	4220	Switch Engine 32.7
	5320 Series	Switch Engine 31.6
	5420 Series	EXOS 31.3
	5520 Series	EXOS 31.1
	5720 Series	Switch Engine 32.1
	7520 Series	Switch Engine 32.4
	7720 Series	Switch Engine 32.4
ENTERASYS-MULTI-AUTH-MIB	4120	Switch Engine 32.7
	4220	Switch Engine 32.7
	5320 Series	Switch Engine 31.6
	5420 Series	EXOS 31.3
	5520 Series	EXOS 31.1
	5720 Series	Switch Engine 32.1
	7520 Series	Switch Engine 32.4
	7720 Series	Switch Engine 32.4

Table 42: Management and traffic analysis (continued)

Feature	Product	Release introduced
ENTERASYS-MAC-AUTHENTICATION-MIB	4120	Switch Engine 32.7
	4220	Switch Engine 32.7
	5320 Series	Switch Engine 31.6
	5420 Series	EXOS 31.3
	5520 Series	EXOS 31.1
	5720 Series	Switch Engine 32.1
	7520 Series	Switch Engine 32.4
	7720 Series	Switch Engine 32.4
ENTERASYS-MULTI-USER-8021X-MIB	4120	Switch Engine 32.7
	4220	Switch Engine 32.7
	5320 Series	Switch Engine 31.6
	5420 Series	EXOS 31.3
	5520 Series	EXOS 31.1
	5720 Series	Switch Engine 32.1
	7520 Series	Switch Engine 32.4
	7720 Series	Switch Engine 32.4
ENTERASYS-VLAN-AUTHORIZATION-MIB	4120	Switch Engine 32.7
	4220	Switch Engine 32.7
	5320 Series	Switch Engine 31.6
	5420 Series	EXOS 31.3
	5520 Series	EXOS 31.1
	5720 Series	Switch Engine 32.1
	7520 Series	Switch Engine 32.4
	7720 Series	Switch Engine 32.4
Extreme Networks vendor MIBs (includes statistics, FDB, PoE, CPU, Memory, ACL, CLEAR-Flow etc MIBs)	4120	Switch Engine 32.7
	4220	Switch Engine 32.7
	5320 Series	Switch Engine 31.6
	5420 Series	EXOS 31.3
	5520 Series	EXOS 31.1
	5720 Series	Switch Engine 32.1
	7520 Series	Switch Engine 32.4
	7720 Series	Switch Engine 32.4

Table 42: Management and traffic analysis (continued)

Feature	Product	Release introduced
IEEE 802.1AB LLDP Basic MIB, LLDP-EXT-DOT1-MIB, LLDP-EXT-DOT3-MIB	4120	Switch Engine 32.7
	4220	Switch Engine 32.7
	5320 Series	Switch Engine 31.6
	5420 Series	EXOS 31.3
	5520 Series	EXOS 31.1
	5720 Series	Switch Engine 32.1
	7520 Series	Switch Engine 32.4
	7720 Series	Switch Engine 32.4
IEEE-8021-PAE-MIB	4120	Switch Engine 32.7
	4220	Switch Engine 32.7
	5320 Series	Switch Engine 31.6
	5420 Series	EXOS 31.3
	5520 Series	EXOS 31.1
	5720 Series	Switch Engine 32.1
	7520 Series	Switch Engine 32.4
	7720 Series	Switch Engine 32.4
IEEE802.1 Q BRIDGE MIB	4120	Switch Engine 32.7
	4220	Switch Engine 32.7
	5320 Series	Switch Engine 31.6
	5420 Series	EXOS 31.3
	5520 Series	EXOS 31.1
	5720 Series	Switch Engine 32.1
	7520 Series	Switch Engine 32.4
	7720 Series	Switch Engine 32.4
IEEE-8021x-EXTENSIONS-MIB	4120	Switch Engine 32.7
	4220	Switch Engine 32.7
	5320 Series	Switch Engine 31.6
	5420 Series	EXOS 31.3
	5520 Series	EXOS 31.1
	5720 Series	Switch Engine 32.1
	7520 Series	Switch Engine 32.4
	7720 Series	Switch Engine 32.4

Table 42: Management and traffic analysis (continued)

Feature	Product	Release introduced
IP Route Compression	4120	Switch Engine 32.7
	4220	Switch Engine 32.7
	5320 Series	Switch Engine 31.6
	5420 Series	EXOS 31.3
	5520 Series	EXOS 31.1
	5720 Series	Switch Engine 32.1
	7520 Series	Switch Engine 32.4
	7720 Series	Switch Engine 32.4
Multiple Images, Multiple Configs	4120	Switch Engine 32.7
	4220	Switch Engine 32.7
	5320 Series	Switch Engine 31.6
	5420 Series	EXOS 31.3
	5520 Series	EXOS 31.1
	5720 Series	Switch Engine 32.1
	7520 Series	Switch Engine 32.4
	7720 Series	Switch Engine 32.4
PIM MIB draft-ietf-pim-mib-v2-01.txt	4120	Not supported
	4220	Not supported
	5320 Series	Switch Engine 31.6
	5420 Series	EXOS 31.3
	5520 Series	EXOS 31.1
	5720 Series	Switch Engine 32.1
	7520 Series	Switch Engine 32.4
	7720 Series	Switch Engine 32.4
RFC 854 Telnet client and server	4120	Switch Engine 32.7
	4220	Switch Engine 32.7
	5320 Series	Switch Engine 31.6
	5420 Series	EXOS 31.3
	5520 Series	EXOS 31.1
	5720 Series	Switch Engine 32.1
	7520 Series	Switch Engine 32.4
	7720 Series	Switch Engine 32.4

Table 42: Management and traffic analysis (continued)

Feature	Product	Release introduced
RFC 1155 Structure of Management Information (SMIV)	4120	Switch Engine 32.7
	4220	Switch Engine 32.7
	5320 Series	Switch Engine 31.6
	5420 Series	EXOS 31.3
	5520 Series	EXOS 31.1
	5720 Series	Switch Engine 32.1
	7520 Series	Switch Engine 32.4
	7720 Series	Switch Engine 32.4
RFC 1212, RFC 1213, RFC 1215 MIB-II, Ethernet-Like MIB and TRAPs	4120	Switch Engine 32.7
	4220	Switch Engine 32.7
	5320 Series	Switch Engine 31.6
	5420 Series	EXOS 31.3
	5520 Series	EXOS 31.1
	5720 Series	Switch Engine 32.1
	7520 Series	Switch Engine 32.4
	7720 Series	Switch Engine 32.4
RFC 1350 TFTP Protocol (revision 2)	4120	Switch Engine 32.7
	4220	Switch Engine 32.7
	5320 Series	Switch Engine 31.6
	5420 Series	EXOS 31.3
	5520 Series	EXOS 31.1
	5720 Series	Switch Engine 32.1
	7520 Series	Switch Engine 32.4
	7720 Series	Switch Engine 32.4
RFC 1493 Bridge MIB	4120	Switch Engine 32.7
	4220	Switch Engine 32.7
	5320 Series	Switch Engine 31.6
	5420 Series	EXOS 31.3
	5520 Series	EXOS 31.1
	5720 Series	Switch Engine 32.1
	7520 Series	Switch Engine 32.4
	7720 Series	Switch Engine 32.4

Table 42: Management and traffic analysis (continued)

Feature	Product	Release introduced
RFC 1591 DNS (client operation)	4120	Switch Engine 32.7
	4220	Switch Engine 32.7
	5320 Series	Switch Engine 31.6
	5420 Series	EXOS 31.3
	5520 Series	EXOS 31.1
	5720 Series	Switch Engine 32.1
	7520 Series	Switch Engine 32.4
	7720 Series	Switch Engine 32.4
RFC 1573 Evolution of Interface	4120	Switch Engine 32.7
	4220	Switch Engine 32.7
	5320 Series	Switch Engine 31.6
	5420 Series	EXOS 31.3
	5520 Series	EXOS 31.1
	5720 Series	Switch Engine 32.1
	7520 Series	Switch Engine 32.4
	7720 Series	Switch Engine 32.4
RFC 1643 Ethernet MIB	4120	Switch Engine 32.7
	4220	Switch Engine 32.7
	5320 Series	Switch Engine 31.6
	5420 Series	EXOS 31.3
	5520 Series	EXOS 31.1
	5720 Series	Switch Engine 32.1
	7520 Series	Switch Engine 32.4
	7720 Series	Switch Engine 32.4
RFC 1757 RMON 4 groups: Stats, History, Alarms and Events	4120	Switch Engine 32.7
	4220	Switch Engine 32.7
	5320 Series	Switch Engine 31.6
	5420 Series	EXOS 31.3
	5520 Series	EXOS 31.1
	5720 Series	Switch Engine 32.1
	7520 Series	Switch Engine 32.4
	7720 Series	Switch Engine 32.4

Table 42: Management and traffic analysis (continued)

Feature	Product	Release introduced
RFC 2021 RMON2 (probe configuration)	4120	Switch Engine 32.7
	4220	Switch Engine 32.7
	5320 Series	Switch Engine 31.6
	5420 Series	EXOS 31.3
	5520 Series	EXOS 31.1
	5720 Series	Switch Engine 32.1
	7520 Series	Switch Engine 32.4
	7720 Series	Switch Engine 32.4
RFC 2233 Interface MIB	4120	Switch Engine 32.7
	4220	Switch Engine 32.7
	5320 Series	Switch Engine 31.6
	5420 Series	EXOS 31.3
	5520 Series	EXOS 31.1
	5720 Series	Switch Engine 32.1
	7520 Series	Switch Engine 32.4
	7720 Series	Switch Engine 32.4
RFC 2578 – 2580 SMIV2 (update to RFC 1902 – 1903)	4120	Switch Engine 32.7
	4220	Switch Engine 32.7
	5320 Series	Switch Engine 31.6
	5420 Series	EXOS 31.3
	5520 Series	EXOS 31.1
	5720 Series	Switch Engine 32.1
	7520 Series	Switch Engine 32.4
	7720 Series	Switch Engine 32.4
RFC 2613 SMON MIB	4120	Switch Engine 32.7
	4220	Switch Engine 32.7
	5320 Series	Switch Engine 31.6
	5420 Series	EXOS 31.3
	5520 Series	EXOS 31.1
	5720 Series	Switch Engine 32.1
	7520 Series	Switch Engine 32.4
	7720 Series	Switch Engine 32.4

Table 42: Management and traffic analysis (continued)

Feature	Product	Release introduced
RFC 2665 – Definitions of Managed Objects for the Ethernet-like Interface types	4120	Switch Engine 32.7
	4220	Switch Engine 32.7
	5320 Series	Switch Engine 31.6
	5420 Series	EXOS 31.3
	5520 Series	EXOS 31.1
	5720 Series	Switch Engine 32.1
	7520 Series	Switch Engine 32.4
	7720 Series	Switch Engine 32.4
RFC 2668 802.3 Medium Attachment Units (MAU) MIB	4120	Switch Engine 32.7
	4220	Switch Engine 32.7
	5320 Series	Switch Engine 31.6
	5420 Series	EXOS 31.3
	5520 Series	EXOS 31.1
	5720 Series	Switch Engine 32.1
	7520 Series	Switch Engine 32.4
	7720 Series	Switch Engine 32.4
RFC 2925 Ping/Traceroute MIB	4120	Switch Engine 32.7
	4220	Switch Engine 32.7
	5320 Series	Switch Engine 31.6
	5420 Series	EXOS 31.3
	5520 Series	EXOS 31.1
	5720 Series	Switch Engine 32.1
	7520 Series	Switch Engine 32.4
	7720 Series	Switch Engine 32.4
RFC 3014 Notification Log MIB	4120	Switch Engine 32.7
	4220	Switch Engine 32.7
	5320 Series	Switch Engine 31.6
	5420 Series	EXOS 31.3
	5520 Series	EXOS 31.1
	5720 Series	Switch Engine 32.1
	7520 Series	Switch Engine 32.4
	7720 Series	Switch Engine 32.4

Table 42: Management and traffic analysis (continued)

Feature	Product	Release introduced
RFC 3315, Dynamic Host Configuration Protocol for IPV6 (DHCPv6), Client and Relay Function(Secondary IP address only) support	4120	Switch Engine 32.7
	4220	Switch Engine 32.7
	5320 Series	Switch Engine 31.6
	5420 Series	EXOS 31.3
	5520 Series	EXOS 31.1
	5720 Series	Switch Engine 32.1
	7520 Series	Switch Engine 32.4
	7720 Series	Switch Engine 32.4
RFC 3917 IPFIX	4120	Not supported
	4220	Not supported
	5320 Series	Not supported
	5420 Series	EXOS 31.3
	5520 Series	EXOS 31.1
	5720 Series	Switch Engine 32.1
	7520 Series	Switch Engine 32.4
	7720 Series	Switch Engine 32.4
RFC4805 - Managed Objects for DS1, J1, E1, DS2 and E2 interfaces	4120	Switch Engine 32.7
	4220	Switch Engine 32.7
	5320 Series	Switch Engine 31.6
	5420 Series	EXOS 31.3
	5520 Series	EXOS 31.1
	5720 Series	Switch Engine 32.1
	7520 Series	Switch Engine 32.4
	7720 Series	Switch Engine 32.4
RFC 6933 Entity MIB v4	4120	Switch Engine 32.7
	4220	Switch Engine 32.7
	5320 Series	Switch Engine 31.6
	5420 Series	EXOS 31.3
	5520 Series	EXOS 31.1
	5720 Series	Switch Engine 32.1
	7520 Series	Switch Engine 32.4
	7720 Series	Switch Engine 32.4

Table 42: Management and traffic analysis (continued)

Feature	Product	Release introduced
Secure FTP (SFTP) server	4120	Switch Engine 32.7
	4220	Switch Engine 32.7
	5320 Series	Switch Engine 31.6
	5420 Series	EXOS 31.3
	5520 Series	EXOS 31.1
	5720 Series	Switch Engine 32.1
	7520 Series	Switch Engine 32.4
	7720 Series	Switch Engine 32.4
SFF-8472 DDMI (Digital Diagnostics Monitoring Interface)	4120	Switch Engine 32.7
	4220	Switch Engine 32.7
	5320 Series	Switch Engine 31.6
	5420 Series	EXOS 31.3
	5520 Series	EXOS 31.1
	5720 Series	Switch Engine 32.1
	7520 Series	Switch Engine 32.4
	7720 Series	Switch Engine 32.4
sFlow version 5	4120	Switch Engine 32.7
	4220	Switch Engine 32.7
	5320 Series	Switch Engine 31.6
	5420 Series	EXOS 31.3
	5520 Series	EXOS 31.1
	5720 Series	Switch Engine 32.1
	7520 Series	Switch Engine 32.4
	7720 Series	Switch Engine 32.4
Web-based device management interface – ExtremeXOS Chalet	4120	Switch Engine 32.7
	4220	Switch Engine 32.7
	5320 Series	Switch Engine 31.6
	5420 Series	EXOS 31.3
	5520 Series	EXOS 31.1
	5720 Series	Switch Engine 32.1
	7520 Series	Switch Engine 32.4
	7720 Series	Switch Engine 32.4

Table 42: Management and traffic analysis (continued)

Feature	Product	Release introduced
XML APIs over Telnet/SSH and HTTP/HTTPS	4120	Switch Engine 32.7
	4220	Switch Engine 32.7
	5320 Series	Switch Engine 31.6
	5420 Series	EXOS 31.3
	5520 Series	EXOS 31.1
	5720 Series	Switch Engine 32.1
	7520 Series	Switch Engine 32.4
	7720 Series	Switch Engine 32.4

Table 43: Message Session Relay Protocol (MSRP)

Feature	Product	Release introduced
MSRP	4120 Series	Not supported
	4220 Series	Not supported
	5120 Series	Switch Engine 33.3.1
	5320 Series	Switch Engine 31.6
	5420 Series	ExtremeXOS 31.3
	5520 Series	ExtremeXOS 31.1
	5720 Series	Switch Engine 32.1
	7520 Series	Switch Engine 32.4
	7720 Series	Not supported

Table 44: Multi-Switch Link Aggregation Groups (MLAG)

Feature	Product	Release introduced
	4120 Series	Switch Engine 33.5.1

Table 44: Multi-Switch Link Aggregation Groups (MLAG) (continued)

Feature	Product	Release introduced
MLAG	4220 Series	Switch Engine 33.5.1
	5120 Series	Switch Engine 33.3.1
	5320 Series	Switch Engine 31.6
	5420 Series	ExtremeXOS 31.3
	5520 Series	ExtremeXOS 31.1
	5720 Series	Switch Engine 32.1
	7520 Series	Switch Engine 32.4
	7720 Series	Switch Engine 32.4

Table 45: Multi-User, Multi-method authentication and policy

Feature	Product	Release introduced
Multi-User, Multi-method authentication and policy	4120 Series	Switch Engine 32.7
	4220 Series	Switch Engine 32.7
	5120 Series	Switch Engine 33.3.1
	5320 Series	Switch Engine 31.6
	5420 Series	ExtremeXOS 31.3
	5520 Series	ExtremeXOS 31.1
	5720 Series	Switch Engine 32.1
	7520 Series	Switch Engine 32.4
	7720 Series	Switch Engine 32.4

Table 46: MultiProtocol Label Switching (MPLS)

Feature	Product	Release introduced
RFC 2961 RSVP Refresh Overhead Reduction Extensions	4120 Series	Not supported
	4220 Series	Not supported
	5120 Series	Not supported
	5320 Series	Not supported
	5420 Series	Not supported
	5520 Series	ExtremeXOS 31.6
	5720 Series	Not supported
	7520 Series	Switch Engine 32.5
	7720 Series	Switch Engine 32.5

Table 46: MultiProtocol Label Switching (MPLS) (continued)

Feature	Product	Release introduced
RFC 3031 Multiprotocol Label Switching Architecture	4120 Series	Not supported
	4220 Series	Not supported
	5120 Series	Not supported
	5320 Series	Not supported
	5420 Series	Not supported
	5520 Series	ExtremeXOS 31.6
	5720 Series	Not supported
	7520 Series	Switch Engine 32.5
	7720 Series	Switch Engine 32.5
RFC 3032 MPLS Label Stack Encoding	4120 Series	Not supported
	4220 Series	Not supported
	5120 Series	Not supported
	5320 Series	Not supported
	5420 Series	Not supported
	5520 Series	ExtremeXOS 31.6
	5720 Series	Not supported
	7520 Series	Switch Engine 32.5
	7720 Series	Switch Engine 32.5
RFC 3811 Definitions of Textual Conventions (TCs) for MPLS Management	4120 Series	Not supported
	4220 Series	Not supported
	5120 Series	Not supported
	5320 Series	Not supported
	5420 Series	Not supported
	5520 Series	ExtremeXOS 31.6
	5720 Series	Not supported
	7520 Series	Switch Engine 32.5
	7720 Series	Switch Engine 32.5

Table 46: MultiProtocol Label Switching (MPLS) (continued)

Feature	Product	Release introduced
RFC 3812 MPLS Traffic Engineering (TE) Management Information Base (MIB)	4120 Series	Not supported
	4220 Series	Not supported
	5120 Series	Not supported
	5320 Series	Not supported
	5420 Series	Not supported
	5520 Series	ExtremeXOS 31.6
	5720 Series	Not supported
	7520 Series	Switch Engine 32.5
	7720 Series	Switch Engine 32.5
RFC 3813 MPLS Label Switching Router (LSR) MIB	4120 Series	Not supported
	4220 Series	Not supported
	5120 Series	Not supported
	5320 Series	Not supported
	5420 Series	Not supported
	5520 Series	ExtremeXOS 31.6
	5720 Series	Not supported
	7520 Series	Switch Engine 32.5
	7720 Series	Switch Engine 32.5
RFC 3815 Definition of Managed Objects for the MPLS, Label Distribution Protocol (LDP)	4120 Series	Not supported
	4220 Series	Not supported
	5120 Series	Not supported
	5320 Series	Not supported
	5420 Series	Not supported
	5520 Series	ExtremeXOS 31.6
	5720 Series	Not supported
	7520 Series	Switch Engine 32.5
	7720 Series	Switch Engine 32.5

Table 46: MultiProtocol Label Switching (MPLS) (continued)

Feature	Product	Release introduced
RFC 4379 Detecting MPLS (MPLS) Data Plane Failures (LSP Ping)	4120 Series	Not supported
	4220 Series	Not supported
	5120 Series	Not supported
	5320 Series	Not supported
	5420 Series	Not supported
	5520 Series	ExtremeXOS 31.6
	5720 Series	Not supported
	7520 Series	Switch Engine 32.5
	7720 Series	Switch Engine 32.5
RFC 4448 Encapsulation Methods for Transport of Ethernet over MPLS Networks	4120 Series	Not supported
	4220 Series	Not supported
	5120 Series	Not supported
	5320 Series	Not supported
	5420 Series	Not supported
	5520 Series	ExtremeXOS 31.1
	5720 Series	Not supported
	7520 Series	Switch Engine 32.5
	7720 Series	Switch Engine 32.5

Table 47: Multicast Listener Discovery (MLD)

Feature	Product	Release introduced
MLD	4120 Series	Switch Engine 32.7
	4220 Series	Switch Engine 32.7
	5120 Series	Switch Engine 33.3.1
	5320 Series	Switch Engine 31.6
	5420 Series	ExtremeXOS 31.3
	5520 Series	ExtremeXOS 31.1
	5720 Series	Switch Engine 32.1
	7520 Series	Switch Engine 32.4
	7720 Series	Switch Engine 32.4

Table 47: Multicast Listener Discovery (MLD) (continued)

Feature	Product	Release introduced
MLD Snooping	4120 Series	Switch Engine 32.7
	4220 Series	Switch Engine 32.7
	5120 Series	Switch Engine 33.3.1
	5320 Series	Switch Engine 31.6
	5420 Series	ExtremeXOS 31.3
	5520 Series	ExtremeXOS 31.1
	5720 Series	Switch Engine 32.1
	7520 Series	Switch Engine 32.4
	7720 Series	Switch Engine 32.4
RFC 2710, IPv6 MLDv1 Protocol	4120 Series	Switch Engine 32.7
	4220 Series	Switch Engine 32.7
	5120 Series	Switch Engine 33.3.1
	5320 Series	Switch Engine 31.6
	5420 Series	ExtremeXOS 31.3
	5520 Series	ExtremeXOS 31.1
	5720 Series	Switch Engine 32.1
	7520 Series	Switch Engine 32.4
	7720 Series	Switch Engine 32.4
RFC 3810, IPv6 MLDv2 Protocol	4120 Series	Switch Engine 32.7
	4220 Series	Switch Engine 32.7
	5120 Series	Switch Engine 33.3.1
	5320 Series	Switch Engine 31.6
	5420 Series	ExtremeXOS 31.3
	5520 Series	ExtremeXOS 31.1
	5720 Series	Switch Engine 32.1
	7520 Series	Switch Engine 32.4
	7720 Series	Switch Engine 32.4

Table 47: Multicast Listener Discovery (MLD) (continued)

Feature	Product	Release introduced
RFC 4541, Considerations for Internet Group Management Protocol (IGMP) and MLD Snooping Switches	4120 Series	Switch Engine 32.7
	4220 Series	Switch Engine 32.7
	5120 Series	Switch Engine 33.3.1
	5320 Series	Switch Engine 31.6
	5420 Series	ExtremeXOS 31.3
	5520 Series	ExtremeXOS 31.1
	5720 Series	Switch Engine 32.1
	7520 Series	Switch Engine 32.4
	7720 Series	Switch Engine 32.4

Table 48: Multicast Source Discovery Protocol (MSDP)

Feature	Product	Release introduced
IPv4 MSDP over user-created Virtual Routers	4120 Series	Not supported
	4220 Series	Not supported
	5120 Series	Switch Engine 33.3.1
	5320 Series	Switch Engine 33.2.1
	5420 Series	Switch Engine 33.2.1
	5520 Series	Switch Engine 33.2.1
	5720 Series	Switch Engine 33.2.1
	7520 Series	Switch Engine 33.2.1
	7720 Series	Switch Engine 33.2.1
RFC 3618 MSDP	4120 Series	Not supported
	4220 Series	Not supported
	5120 Series	Switch Engine 33.3.1
	5320 Series	Switch Engine 31.6
	5420 Series	ExtremeXOS 31.3
	5520 Series	ExtremeXOS 31.1
	5720 Series	Switch Engine 32.1
	7520 Series	Switch Engine 32.4
	7720 Series	Switch Engine 32.4

Table 49: Multiple Spanning Tree Protocol (MSTP)

Feature	Product	Release introduced
	4120 Series	Switch Engine 32.7

Table 49: Multiple Spanning Tree Protocol (MSTP) (continued)

Feature	Product	Release introduced
IEEE 802.1Q – 2003 (formerly IEEE 802.1s) Multiple Instances of STP, MSTP	4220 Series	Switch Engine 32.7
	5120 Series	Switch Engine 33.3.1
	5320 Series	Switch Engine 31.6
	5420 Series	ExtremeXOS 31.3
	5520 Series	ExtremeXOS 31.1
	5720 Series	Switch Engine 32.1
	7520 Series	Switch Engine 32.4
	7720 Series	Switch Engine 32.4

Table 50: Multiple CLI Users

Feature	Product	Release introduced
Multiple CLI users per role	4120 Series	Switch Engine 32.7
	4220 Series	Switch Engine 32.7
	5120 Series	Switch Engine 33.3.1
	5320 Series	Switch Engine 31.6
	5420 Series	ExtremeXOS 31.3
	5520 Series	ExtremeXOS 31.1
	5720 Series	Switch Engine 32.1
	7520 Series	Switch Engine 32.4
	7720 Series	Switch Engine 32.4

Table 51: Network Login

Feature	Product	Release introduced
IEEE 802.1x – 2004 Port- Based Network Access Control for Network Login	4120 Series	Switch Engine 32.7
	4220 Series	Switch Engine 32.7
	5120 Series	Switch Engine 33.3.1
	5320 Series	Switch Engine 31.6
	5420 Series	ExtremeXOS 31.3
	5520 Series	ExtremeXOS 31.1
	5720 Series	Switch Engine 32.1
	7520 Series	Switch Engine 32.4
	7720 Series	Switch Engine 32.4

Table 51: Network Login (continued)

Feature	Product	Release introduced
Multiple supplicants with multiple VLANs for Network Login (all modes)	4120 Series	Switch Engine 32.7
	4220 Series	Switch Engine 32.7
	5120 Series	Switch Engine 33.3.1
	5320 Series	Switch Engine 31.6
	5420 Series	ExtremeXOS 31.3
	5520 Series	ExtremeXOS 31.1
	5720 Series	Switch Engine 32.1
	7520 Series	Switch Engine 32.4
	7720 Series	Switch Engine 32.4
Network Login – 802.1x, Web and MAC-based mechanisms	4120 Series	Switch Engine 32.7
	4220 Series	Switch Engine 32.7
	5120 Series	Switch Engine 33.3.1
	5320 Series	Switch Engine 31.6
	5420 Series	ExtremeXOS 31.3
	5520 Series	ExtremeXOS 31.1
	5720 Series	Switch Engine 32.1
	7520 Series	Switch Engine 32.4
	7720 Series	Switch Engine 32.4
Netlogin – SNMP reauthentication	4120 Series	Switch Engine 32.7
	4220 Series	Switch Engine 32.7
	5120 Series	Switch Engine 33.3.1
	5320 Series	Switch Engine 31.6
	5420 Series	ExtremeXOS 31.3
	5520 Series	ExtremeXOS 31.1
	5720 Series	Switch Engine 32.1
	7520 Series	Switch Engine 32.4
	7720 Series	Switch Engine 32.4

Table 51: Network Login (continued)

Feature	Product	Release introduced
ONEPolicy fallback VLAN	4120 Series	Switch Engine 32.7
	4220 Series	Switch Engine 33.2.1
	5120 Series	Switch Engine 33.3.1
	5320 Series	Switch Engine 33.2.1
	5420 Series	Switch Engine 33.2.1
	5520 Series	Switch Engine 33.2.1
	5720 Series	Switch Engine 33.2.1
	7520 Series	Switch Engine 33.2.1
	7720 Series	Switch Engine 33.2.1
RFC 1866 HTML – used for Web-based Network Login and ExtremeXOS Chalet	4120 Series	Switch Engine 32.7
	4220 Series	Switch Engine 32.7
	5120 Series	Switch Engine 33.3.1
	5320 Series	Switch Engine 31.6
	5420 Series	ExtremeXOS 31.3
	5520 Series	ExtremeXOS 31.1
	5720 Series	Switch Engine 32.1
	7520 Series	Switch Engine 32.4
	7720 Series	Switch Engine 32.4
RFC 5176 Dynamic Authorization Extensions to RADIUS	4120 Series	Switch Engine 32.7
	4220 Series	Switch Engine 32.7
	5120 Series	Switch Engine 33.3.1
	5320 Series	Switch Engine 31.6
	5420 Series	ExtremeXOS 31.3
	5520 Series	ExtremeXOS 31.1
	5720 Series	Switch Engine 32.1
	7520 Series	Switch Engine 32.4
	7720 Series	Switch Engine 32.4

Table 51: Network Login (continued)

Feature	Product	Release introduced
SSL/TLS transport – used for Web-based Network Login and ExtremeXOS Chalet	4120 Series	Switch Engine 32.7
	4220 Series	Switch Engine 32.7
	5120 Series	Switch Engine 33.3.1
	5320 Series	Switch Engine 31.6
	5420 Series	ExtremeXOS 31.3
	5520 Series	ExtremeXOS 31.1
	5720 Series	Switch Engine 32.1
	7520 Series	Switch Engine 32.4
	7720 Series	Switch Engine 32.4

Table 52: Network operating system personality

Feature	Product	Release introduced
Dual-boot personalities	4120 Series	Not supported
	4220 Series	Not supported
	5120 Series	Not supported
	5320 Series	Switch Engine 31.6
	5420 Series	ExtremeXOS 31.3
	5520 Series	ExtremeXOS 31.1
	5720 Series	Switch Engine 32.1
	7720 Series	Switch Engine 32.4
	7520 Series	Switch Engine 32.4

Table 53: Network Time Protocol (NTP)

Feature	Product	Release introduced
NTPv4 client for IPv4	4120 Series	Switch Engine 32.7
	4220 Series	Switch Engine 32.7
	5120 Series	Switch Engine 33.3.1
	5320 Series	Switch Engine 31.6
	5420 Series	ExtremeXOS 31.3
	5520 Series	ExtremeXOS 31.1
	5720 Series	Switch Engine 32.1
	7520 Series	Switch Engine 32.4
	7720 Series	Switch Engine 32.4

Table 53: Network Time Protocol (NTP) (continued)

Feature	Product	Release introduced
NTPv4 client for IPv6	4120 Series	Switch Engine 32.7
	4220 Series	Switch Engine 32.7
	5120 Series	Switch Engine 33.3.1
	5320 Series	Switch Engine 31.6
	5420 Series	ExtremeXOS 31.3
	5520 Series	ExtremeXOS 31.1
	5720 Series	Switch Engine 32.1
	7520 Series	Switch Engine 32.4
	7720 Series	Switch Engine 32.4
NTPv4 master and restrict	4120 Series	Switch Engine 32.7
	4220 Series	Switch Engine 32.7
	5120 Series	Switch Engine 33.3.1
	5320 Series	Switch Engine 31.6
	5420 Series	ExtremeXOS 31.3
	5520 Series	ExtremeXOS 31.1
	5720 Series	Switch Engine 32.1
	7520 Series	Switch Engine 32.4
	7720 Series	Switch Engine 32.4
NTP Authentication Key Obfuscation	4120 Series	Switch Engine 32.7
	4220 Series	Switch Engine 32.7
	5120 Series	Switch Engine 33.3.1
	5320 Series	Switch Engine 31.6
	5420 Series	ExtremeXOS 31.3
	5520 Series	ExtremeXOS 31.1
	5720 Series	Switch Engine 32.1
	7520 Series	Switch Engine 32.4
	7720 Series	Switch Engine 32.4

Table 53: Network Time Protocol (NTP) (continued)

Feature	Product	Release introduced
NTP Server configuration using fully qualified domain name (FQDN)	4120 Series	Switch Engine 32.7
	4220 Series	Switch Engine 32.7
	5120 Series	Switch Engine 33.3.1
	5320 Series	Switch Engine 31.6
	5420 Series	ExtremeXOS 31.3
	5520 Series	ExtremeXOS 31.1
	5720 Series	Switch Engine 32.1
	7520 Series	Switch Engine 32.4
	7720 Series	Switch Engine 32.4
RFC 5905 1 – NTP Version 4: Protocol and Algorithms Specification	4120 Series	Switch Engine 32.7
	4220 Series	Switch Engine 32.7
	5120 Series	Switch Engine 33.3.1
	5320 Series	Switch Engine 31.6
	5420 Series	ExtremeXOS 31.3
	5520 Series	ExtremeXOS 31.1
	5720 Series	Switch Engine 32.1
	7520 Series	Switch Engine 32.4
	7720 Series	Switch Engine 32.4

Table 54: Node Alias

Feature	Product	Release introduced
IP Device Tracking for Silent Devices	4120 Series	Switch Engine 33.6.1
	4220 Series	Switch Engine 33.6.1
	5120 Series	Switch Engine 33.6.1
	5320 Series	Switch Engine 33.6.1
	5420 Series	Switch Engine 33.6.1
	5520 Series	Switch Engine 33.6.1
	5720 Series	Switch Engine 33.6.1
	7520 Series	Switch Engine 33.6.1
	7720 Series	Switch Engine 33.6.1

Table 55: ONEPolicy

Feature	Product	Release introduced
	4120 Series	Switch Engine 32.7

Table 55: ONEPolicy (continued)

Feature	Product	Release introduced
ONEPolicy	4220 Series	Switch Engine 32.7
	5120 Series	Switch Engine 33.3.1
	5320 Series	Switch Engine 31.6
	5420 Series	ExtremeXOS 31.3
	5520 Series	ExtremeXOS 31.1
	5720 Series	Switch Engine 32.1
	7520 Series	Switch Engine 32.4
	7720 Series	Switch Engine 32.4
Role Based Policy	4120 Series	Switch Engine 32.7
	4220 Series	Switch Engine 32.7
	5120 Series	Switch Engine 33.3.1
	5320 Series	Switch Engine 31.6
	5420 Series	ExtremeXOS 31.3
	5520 Series	ExtremeXOS 31.1
	5720 Series	Switch Engine 32.1
	7520 Series	Switch Engine 32.4
7720 Series	Switch Engine 32.4	

Table 56: OpenAPI Server Management

Feature	Product	Release introduced
OpenAPI Server Management	4120 Series	Switch Engine 33.6.1
	4220 Series	Switch Engine 33.6.1
	5120 Series	Switch Engine 33.6.1
	5320 Series	Switch Engine 33.6.1
	5420 Series	Switch Engine 33.6.1
	5520 Series	Switch Engine 33.6.1
	5720 Series	Switch Engine 33.6.1
	7520 Series	Switch Engine 33.6.1
	7720 Series	Switch Engine 33.6.1

Table 57: Open vSwitch Database (OVSDB)

Feature	Product	Release introduced
	4120 Series	Switch Engine 32.7

Table 57: Open vSwitch Database (OVSDB) (continued)

Feature	Product	Release introduced
OVSDB	4220 Series	Switch Engine 32.7
	5120 Series	Switch Engine 33.3.1
	5320 Series	Switch Engine 31.6
	5420 Series	ExtremeXOS 31.3
	5520 Series	ExtremeXOS 31.1
	5720 Series	Switch Engine 32.1
	7520 Series	Switch Engine 32.4
	7720 Series	Switch Engine 32.4

Table 58: Open Shortest Path First (OSPF)

Feature	Product	Release introduced
OSPF	4120 Series	Switch Engine 33.5.1
	4220 Series	Switch Engine 33.5.1
	5120 Series	Switch Engine 33.3.1
	5320 Series	Switch Engine 31.6
	5420 Series	ExtremeXOS 31.3
	5520 Series	ExtremeXOS 31.1
	5720 Series	Switch Engine 32.1
	7520 Series	Switch Engine 32.4
	7720 Series	Switch Engine 32.4
OSPF ECMP	4120 Series	Switch Engine 33.5.1
	4220 Series	Switch Engine 33.5.1
	5120 Series	Switch Engine 33.3.1
	5320 Series	Switch Engine 31.6
	5420 Series	ExtremeXOS 31.3
	5520 Series	ExtremeXOS 31.1
	5720 Series	Switch Engine 32.1
	7520 Series	Switch Engine 32.4
	7720 Series	Switch Engine 32.4

Table 58: Open Shortest Path First (OSPF) (continued)

Feature	Product	Release introduced
OSPF MD5 Authentication	4120 Series	Switch Engine 33.5.1
	4220 Series	Switch Engine 33.5.1
	5120 Series	Switch Engine 33.3.1
	5320 Series	Switch Engine 31.6
	5420 Series	ExtremeXOS 31.3
	5520 Series	ExtremeXOS 31.1
	5720 Series	Switch Engine 32.1
	7520 Series	Switch Engine 32.4
	7720 Series	Switch Engine 32.4
RFC 1850 OSPFv2 MIB	4120 Series	Switch Engine 33.5.1
	4220 Series	Switch Engine 33.5.1
	5120 Series	Switch Engine 33.3.1
	5320 Series	Switch Engine 31.6
	5420 Series	ExtremeXOS 31.3
	5520 Series	ExtremeXOS 31.1
	5720 Series	Switch Engine 32.1
	7520 Series	Switch Engine 32.4
	7720 Series	Switch Engine 32.4
RFC 2328 OSPF v2 (Edge-mode)	4120 Series	Switch Engine 33.5.1
	4220 Series	Switch Engine 33.5.1
	5120 Series	Switch Engine 33.3.1
	5320 Series	Switch Engine 31.6
	5420 Series	ExtremeXOS 31.3
	5520 Series	ExtremeXOS 31.1
	5720 Series	Switch Engine 32.1
	7520 Series	Switch Engine 32.4
	7720 Series	Switch Engine 32.4

Table 58: Open Shortest Path First (OSPF) (continued)

Feature	Product	Release introduced
RFC 1587 OSPF NSSA Option	4120 Series	Switch Engine 33.5.1
	4220 Series	Switch Engine 33.5.1
	5120 Series	Switch Engine 33.3.1
	5320 Series	Switch Engine 31.6
	5420 Series	ExtremeXOS 31.3
	5520 Series	ExtremeXOS 31.1
	5720 Series	Switch Engine 32.1
	7520 Series	Switch Engine 32.4
	7720 Series	Switch Engine 32.4
RFC 1765 OSPF Database Overflow	4120 Series	Switch Engine 33.5.1
	4220 Series	Switch Engine 33.5.1
	5120 Series	Switch Engine 33.3.1
	5320 Series	Switch Engine 31.6
	5420 Series	ExtremeXOS 31.3
	5520 Series	ExtremeXOS 31.1
	5720 Series	Switch Engine 32.1
	7520 Series	Switch Engine 32.4
	7720 Series	Switch Engine 32.4
RFC 2370 OSPF Opaque LSA Option	4120 Series	Switch Engine 33.5.1
	4220 Series	Switch Engine 33.5.1
	5120 Series	Switch Engine 33.3.1
	5320 Series	Switch Engine 31.6
	5420 Series	ExtremeXOS 31.3
	5520 Series	ExtremeXOS 31.1
	5720 Series	Switch Engine 32.1
	7520 Series	Switch Engine 32.4
	7720 Series	Switch Engine 32.4

Table 58: Open Shortest Path First (OSPF) (continued)

Feature	Product	Release introduced
RFC 3623 OSPF Graceful Restart	4120 Series	Switch Engine 33.5.1
	4220 Series	Switch Engine 33.5.1
	5120 Series	Switch Engine 33.3.1
	5320 Series	Switch Engine 31.6
	5420 Series	ExtremeXOS 31.3
	5520 Series	ExtremeXOS 31.1
	5720 Series	Switch Engine 32.1
	7520 Series	Switch Engine 32.4
	7720 Series	Switch Engine 32.4
Secure hash algorithm 1 (SHA-1) and SHA-2	4120 Series	Switch Engine 33.5.1
	4220 Series	Switch Engine 33.5.1
	5120 Series	Switch Engine 33.3.1
	5320 Series	Switch Engine 31.6
	5420 Series	ExtremeXOS 31.3
	5520 Series	ExtremeXOS 31.1
	5720 Series	Switch Engine 32.1
	7520 Series	Switch Engine 32.4
	7720 Series	Switch Engine 32.4

Table 59: Open Shortest Path First version 3 (OSPFv3)

Feature	Product	Release introduced
OSPFv3	4120 Series	Not supported
	4220 Series	Not supported
	5120 Series	Switch Engine 33.3.1
	5320 Series	Switch Engine 31.6
	5420 Series	ExtremeXOS 31.3
	5520 Series	ExtremeXOS 31.1
	5720 Series	Switch Engine 32.1
	7520 Series	Switch Engine 32.4
	7720 Series	Switch Engine 32.4

Table 59: Open Shortest Path First version 3 (OSPFv3) (continued)

Feature	Product	Release introduced
RFC 4552 Authentication/ Confidentiality for OSPFv3	4120 Series	Not supported
	4220 Series	Not supported
	5120 Series	Switch Engine 33.3.1
	5320 Series	Switch Engine 31.6
	5420 Series	ExtremeXOS 31.3
	5520 Series	ExtremeXOS 31.1
	5720 Series	Switch Engine 32.1
	7520 Series	Switch Engine 32.4
	7720 Series	Switch Engine 32.4
RFC 5187 OSPFv3 Graceful Restart	4120 Series	Not supported
	4220 Series	Not supported
	5120 Series	Switch Engine 33.3.1
	5320 Series	Switch Engine 31.6
	5420 Series	ExtremeXOS 31.3
	5520 Series	ExtremeXOS 31.1
	5720 Series	Switch Engine 32.1
	7520 Series	Switch Engine 32.4
	7720 Series	Switch Engine 32.4
RFC 5340 OSPF for IPv6 (OSPFv3)(edited)	4120 Series	Not supported
	4220 Series	Not supported
	5120 Series	Switch Engine 33.3.1
	5320 Series	Switch Engine 31.6
	5420 Series	ExtremeXOS 31.3
	5520 Series	ExtremeXOS 31.1
	5720 Series	Switch Engine 32.1
	7520 Series	Switch Engine 32.4
	7720 Series	Switch Engine 32.4

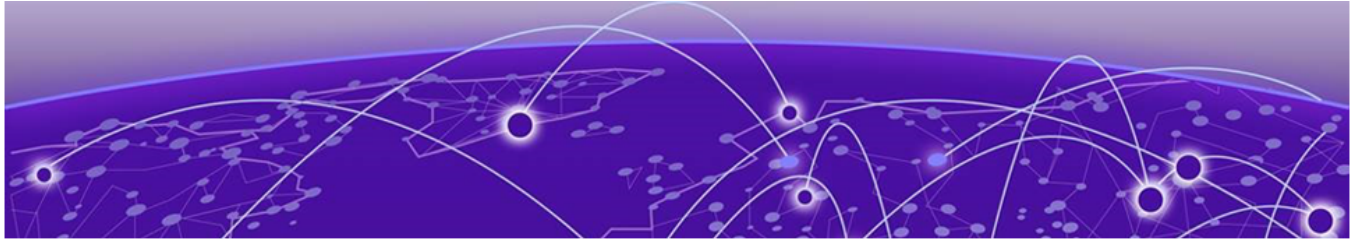

Features P to R

Table 60: Port Mirroring

Feature	Product	Release introduced
Egress mirroring (port-based)	4120 Series	Switch Engine 32.7
	4220 Series	Switch Engine 32.7
	5120 Series	Switch Engine 33.3.1
	5320 Series	Switch Engine 31.6
	5420 Series	ExtremeXOS 31.3
	5520 Series	ExtremeXOS 31.1
	5720 Series	Switch Engine 32.1
	7520 Series	Switch Engine 32.4
	7720 Series	Switch Engine 32.4
Ingress mirroring (port and flow-based)	4120 Series	Switch Engine 32.7
	4220 Series	Switch Engine 32.7
	5120 Series	Switch Engine 33.3.1
	5320 Series	Switch Engine 31.6
	5420 Series	ExtremeXOS 31.3
	5520 Series	ExtremeXOS 31.1
	5720 Series	Switch Engine 32.1
	7520 Series	Switch Engine 32.4
	7720 Series	Switch Engine 32.4

Table 61: Power over Ethernet (PoE)

Feature	Product	Release introduced
Fast PoE	4120 Series	Switch Engine 32.7
	4220 Series	Switch Engine 32.7
	5120 Series	Not applicable
	5320 Series	ExtremeXOS 31.6 5320-24P-8XE, 5320-48P-8XE,

Table 61: Power over Ethernet (PoE) (continued)

Feature	Product	Release introduced
		5320-16P-4XE, and 5320-16P-4XE-DC.
	5420 Series	ExtremeXOS 31.3 5420F-24P-4XE, 5420F-48P-4XE 5420F-8W-16P-4XE, 5420F-16W-32P-4XE, 5420F-16MW-32P-4XE, 5420F-48P-4XL, 5420M-24W-4YE, 5420M-48W-4YE, 5420M-16MW-32P-4YE, and 5420M-24W-24S-4YE
	5520 Series	ExtremeXOS 31.1 5520-12MW-36W, 5520-24W and 5520-48W only
	5720 Series	Switch Engine 32.1 5720-24MW, 5720-48MW, 5720-24MXW, and 5720-48MXW
	7520 Series	Not Applicable
	7720 Series	Not Applicable

Table 61: Power over Ethernet (PoE) (continued)

Feature	Product	Release introduced
PoE	4120 Series	Switch Engine 32.7
	4220 Series	Switch Engine 32.7
	5120 Series	Not applicable
	5320 Series	ExtremeXOS 31.6 5320-24P-8XE, 5320-48P-8XE, 5320-16P-4XE, and 5320-16P-4XE-DC.
	5420 Series	ExtremeXOS 31.3 5420F-24P-4XE, 5420F-48P-4XE, 5420F-48P-4XL, 5420F-8W-16P-4XE, 5420F-16W-32P-4XE, 5420F-16MW-32P-4XE, 5420M-24W-4YE, 5420M-48W-4YE, 5420M-16MW-32P-4YE, and 5420-24W-24S-4YE
	5520 Series	ExtremeXOS 31.1 5520-12MW-36W, 5520-24W and 5520-48W only
	5720 Series	Switch Engine 32.1 5720-24MW, 5720-48MW, 5720-24MXW, and 5720-48MXW
	7520 Series	Not Applicable
	7720 Series	Not Applicable

Table 61: Power over Ethernet (PoE) (continued)

Feature	Product	Release introduced
PoE/PoE+ allocation using LLDP	4120 Series	Switch Engine 32.7
	4220 Series	Switch Engine 32.7
	5120 Series	Not applicable
	5320 Series	ExtremeXOS 31.6 5320-24P-8XE, 5320-48P-8XE, 5320-16P-4XE, and 5320-16P-4XE-DC.
	5420 Series	ExtremeXOS 31.3 5420F-24P-4XE, 5420F-48P-4XE, 5420F-8W-16P-4XE, 5420F-16W-32P-4XE, 5420F-16MW-32P-4XE, 5420F-48P-4XL, 5420M-24W-4YE, 5420M-48W-4YE, and 5420M-16MW-32P-4YE 5420M-24W-24S-4YE
	5520 Series	ExtremeXOS 31.1 5520-12MW-36W, 5520-24W and 5520-48W only
	5720 Series	Switch Engine 32.1 5720-24MW, 5720-48MW, 5720-24MXW, and 5720-48MXW
	7520 Series	Not Applicable
	7720 Series	Not Applicable

Table 61: Power over Ethernet (PoE) (continued)

Feature	Product	Release introduced
Perpetual PoE	4120 Series	Switch Engine 32.7
	4220 Series	Switch Engine 32.7
	5120 Series	Not applicable
	5320 Series	ExtremeXOS 31.6 5320-24P-8XE, 5320-48P-8XE, 5320-16P-4XE, and 5320-16P-4XE-DC.
	5420 Series	ExtremeXOS 31.3 5420F-24P-4XE, 5420F-48P-4XE, 5420F-8W-16P-4XE, 5420F-16W-32P-4XE, 5420F-16MW-32P-4XE, 5420F-48P-4XL, 5420M-24W-4YE, 5420M-48W-4YE, 5420M-16MW-32P-4YE, and 5420M-24W-24S-4YE
	5520 Series	ExtremeXOS 31.1 5520-12MW-36W, 5520-24W and 5520-48W only
	5720 Series	Switch Engine 32.1 5720-24MW, 5720-48MW, 5720-24MXW, and 5720-48MXW
	7520 Series	Not Applicable
	7720 Series	Not Applicable

Table 61: Power over Ethernet (PoE) (continued)

Feature	Product	Release introduced
RFC 3621 PoE-MIB (PoE switches only)	4120 Series	Switch Engine 32.7
	4220 Series	Switch Engine 32.7
	5120 Series	Not applicable
	5320 Series	ExtremeXOS 31.6 5320-24P-8XE, 5320-48P-8XE, 5320-16P-4XE, and 5320-16P-4XE-DC.
	5420 Series	ExtremeXOS 31.3 5420F-24P-4XE, 5420F-48P-4XE 5420F-8W-16P-4XE, 5420F-16W-32P-4XE, 5420F-16MW-32P-4XE , 5420F-48P-4XL, 5420M-24W-4YE, 5420M-48W-4YE, and 5420M-16MW-32P-4YE 5420-24W-24S-4YE
	5520 Series	ExtremeXOS 31.1 5520-12MW-36W, 5520-24W and 5520-48W only
	5720 Series	Switch Engine 32.1 5720-24MW, 5720-48MW, 5720-24MXW, and 5720-48MXW
	7520 Series	Not supported
	7720 Series	Not supported

Table 62: Precision Time Protocol v2 (PTPv2)

Feature	Product	Release introduced
Boundary Clock	4120 Series	Not supported
	4220 Series	Not supported
	5120 Series	Not supported
	5320 Series	Not supported
	5420 Series	Not supported
	5520 Series	Not supported
	5720 Series	Not supported
	7520-48Y	Switch Engine 33.1.1
	7720 Series	Switch Engine 33.1.1

Table 62: Precision Time Protocol v2 (PTPv2) (continued)

Feature	Product	Release introduced
Ordinary Clock	4120 Series	Not supported
	4220 Series	Not supported
	5120 Series	Not supported
	5320 Series	Not supported
	5420 Series	Not supported
	5520 Series	Not supported
	5720 Series	Not supported
	7520 Series	7520-48 Y only Switch Engine 33.2.1
	7720 Series	Switch Engine 33.2.1
PTP profile configuration at domain creation (AES67, G.8275.1/2, G.8265.1, ST-2059-2)	4120 Series	Not supported
	4220 Series	Not supported
	5320 Series	Not supported
	5420 Series	Not supported
	5520 Series	Not supported
	5720 Series	Not supported
	7520 Series	Switch Engine 33.6.1
	7720 Series	Switch Engine 33.6.1
Transparent Clock	4120 Series	Not supported
	4220 Series	Not supported
	5120 Series	Not supported
	5320 Series	Not supported
	5420 Series	Switch Engine 33.1.1
	5520 Series	ExtremeXOS 32.6.1
	5720 Series	Switch Engine 32.7
	7520 Series	Switch Engine 33.4.1
	7720 Series	Switch Engine 33.4.1

Table 63: Priority Flow Control (PFC)

Feature	Product	Release introduced
	4120 Series	Switch Engine 32.7

Table 63: Priority Flow Control (PFC) (continued)

Feature	Product	Release introduced
Priority Flow Control (IEEE 802.1Qbb)	4220 Series	Switch Engine 32.7
	5120 Series	Switch Engine 33.3.1
	5320 Series	Switch Engine 31.6
	5420 Series	ExtremeXOS 31.3
	5520 Series	ExtremeXOS 31.1
	5720 Series	Switch Engine 32.1
	7520 Series	Switch Engine 32.4
	7720 Series	Switch Engine 32.4

Table 64: Protocol Independent Multicast (PIM)

Feature	Product	Release introduced
BFD for PIM across all Virtual Routers	4120 Series	Not supported
	4220 Series	Not supported
	5120 Series	Switch Engine 33.4.1
	5320 Series	Switch Engine 33.4.1
	5420 Series	Switch Engine 33.4.1
	5520 Series	Switch Engine 33.4.1
	5720 Series	Switch Engine 33.4.1
	7520 Series	Switch Engine 33.4.1
	7720 Series	Switch Engine 33.4.1
PIM ECMP Load Splitting	4120 Series	Switch Engine 33.5.1
	4220 Series	Switch Engine 33.5.1
	5120 Series	Switch Engine 33.3.1
	5320 Series	Switch Engine 31.6
	5420 Series	ExtremeXOS 31.3
	5520 Series	ExtremeXOS 31.1
	5720 Series	Switch Engine 32.1
	7520 Series	Switch Engine 32.4
	7720 Series	Switch Engine 32.4

Table 64: Protocol Independent Multicast (PIM) (continued)

Feature	Product	Release introduced
PIM Multi-switch LAG (MLAG) on user-created VRs	4120 Series	Not supported
	4220 Series	Not supported
	5120 Series	Switch Engine 33.3.1
	5320 Series	Switch Engine 33.3.1
	5420 Series	ExtremeXOS 33.3.1
	5520 Series	ExtremeXOS 33.3.1
	5720 Series	Switch Engine 33.3.1
	7520 Series	Switch Engine 33.3.1
	7720 Series	Switch Engine 33.3.1
PIM over IPv6	4120 Series	Not supported
	4220 Series	Not supported
	5120 Series	Switch Engine 33.3.1
	5320 Series	Switch Engine 31.6
	5420 Series	ExtremeXOS 31.3
	5520 Series	ExtremeXOS 31.1
	5720 Series	Switch Engine 32.1
	7520 Series	Switch Engine 32.4
	7720 Series	Switch Engine 32.4
PIM Snooping	4120 Series	Switch Engine 33.5.1
	4220 Series	Switch Engine 33.5.1
	5120 Series	Switch Engine 33.3.1
	5320 Series	Switch Engine 31.6
	5420 Series	ExtremeXOS 31.3
	5520 Series	ExtremeXOS 31.1
	5720 Series	Switch Engine 32.1
	7520 Series	Switch Engine 32.4
	7720 Series	Switch Engine 32.4

Table 64: Protocol Independent Multicast (PIM) (continued)

Feature	Product	Release introduced
RFC 2934 Protocol Independent Multicast MIB	4120 Series	Switch Engine 33.5.1
	4220 Series	Switch Engine 33.5.1
	5120 Series	Switch Engine 33.3.1
	5320 Series	Switch Engine 31.6
	5420 Series	ExtremeXOS 31.3
	5520 Series	ExtremeXOS 31.1
	5720 Series	Switch Engine 32.1
	7520 Series	Switch Engine 32.4
	7720 Series	Switch Engine 32.4
RFC 3446 Anycast RP using PIM and MSDP	4120 Series	Not supported
	4220 Series	Not supported
	5120 Series	Switch Engine 33.3.1
	5320 Series	Switch Engine 31.6
	5420 Series	ExtremeXOS 31.3
	5520 Series	ExtremeXOS 31.1
	5720 Series	Switch Engine 32.1
	7520 Series	Switch Engine 32.4
	7720 Series	Switch Engine 32.4

Table 65: Protocol Independent Multicast-Source Specific Mode (PIM-SSM)

Feature	Product	Release introduced
draft-ietf-pim-mib-v2-01.txt	4120 Series	Switch Engine 33.5.1
	4220 Series	Switch Engine 33.5.1
	5120 Series	Switch Engine 33.3.1
	5320 Series	Switch Engine 31.6
	5420 Series	ExtremeXOS 31.3
	5520 Series	ExtremeXOS 31.1
	5720 Series	Switch Engine 32.1
	7520 Series	Switch Engine 32.4
	7720 Series	Switch Engine 32.4

**Table 65: Protocol Independent Multicast-Source Specific Mode (PIM-SSM)
(continued)**

Feature	Product	Release introduced
PIM-SSM for IPv4	4120 Series	Not supported
	4220 Series	Not supported
	5120 Series	Switch Engine 33.3.1
	5320 Series	Switch Engine 31.6
	5420 Series	ExtremeXOS 31.3
	5520 Series	ExtremeXOS 31.1
	5720 Series	Switch Engine 32.1
	7520 Series	Switch Engine 32.4
	7720 Series	Switch Engine 32.4
PIM-DM Draft IETF PIM Dense Mode draft-ietf-idmr-pim-dm-05.txt, draft-ietf-pim-dm-new-v2-04.txt	4120 Series	Not supported
	4220 Series	Not supported
	5120 Series	Switch Engine 33.3.1
	5320 Series	Switch Engine 31.6
	5420 Series	ExtremeXOS 31.3
	5520 Series	ExtremeXOS 31.1
	7520 Series	Switch Engine 32.1
	7720 Series	Switch Engine 32.4
	5720 Series	Switch Engine 32.4
RFC 3569, draft-ietf-ssm-arch-06.txt PIM-SSM PIM Source Specific Multicast	4120 Series	Not supported
	4220 Series	Not supported
	5120 Series	Switch Engine 33.3.1
	5320 Series	Switch Engine 31.6
	5420 Series	ExtremeXOS 31.3
	5520 Series	ExtremeXOS 31.1
	5720 Series	Switch Engine 32.1
	7520 Series	Switch Engine 32.4
	7720 Series	Switch Engine 32.4

Table 66: Protocol Independent Multicast - Sparse Mode (PIM-SM)

Feature	Product	Release introduced
	4120 Series	Not supported

Table 66: Protocol Independent Multicast - Sparse Mode (PIM-SM) (continued)

Feature	Product	Release introduced
PIM Infinite Threshold for IPv4 and IPv6	4220 Series	Not supported
	5120 Series	Switch Engine 33.3.1
	5320 Series	Switch Engine 31.6
	5420 Series	ExtremeXOS 31.3
	5520 Series	ExtremeXOS 31.1
	5720 Series	Switch Engine 32.1
	7520 Series	Switch Engine 32.4
	7720 Series	Switch Engine 32.4
PIM-SM for IPv4	4120 Series	Switch Engine 33.5.1
	4220 Series	Switch Engine 33.5.1
	5120 Series	Switch Engine 33.3.1
	5320 Series	Switch Engine 31.6
	5420 Series	ExtremeXOS 31.3
	5520 Series	ExtremeXOS 31.1
	5720 Series	Switch Engine 32.1
	7520 Series	Switch Engine 32.4
RFC 2362 PIM-SM (Edge-mode)	4120 Series	Switch Engine 33.5.1
	4220 Series	Switch Engine 33.5.1
	5120 Series	Switch Engine 33.3.1
	5320 Series	Switch Engine 31.6
	5420 Series	ExtremeXOS 31.3
	5520 Series	ExtremeXOS 31.1
	5720 Series	Switch Engine 32.1
	7520 Series	Switch Engine 32.4
7720 Series	Switch Engine 32.4	

Table 67: Pseudowire

Feature	Product	Release introduced
	4120 Series	Not supported

Table 67: Pseudowire (continued)

Feature	Product	Release introduced
Pseudowire LSP Loadsharing	4220 Series	Not supported
	5120 Series	Not supported
	5320 Series	Not applicable
	5420 Series	Not applicable
	5520 Series	ExtremeXOS 31.1
	5720 Series	Not applicable
	7520 Series	Switch Engine 32.5
	7720 Series	Switch Engine 32.5
RFC 4447 Pseudowire Setup and Maintenance using the Label Distribution Protocol (LDP)	4120 Series	Not supported
	4220 Series	Not supported
	5120 Series	Not supported
	5320 Series	Not applicable
	5420 Series	Not applicable
	5520 Series	ExtremeXOS 31.1
	5720 Series	Not applicable
	7520 Series	Switch Engine 32.5
RFC 5085 Pseudowire Virtual Circuit Connectivity Verification (VCCV)	4120 Series	Not supported
	4220 Series	Not supported
	5120 Series	Not supported
	5320 Series	Not applicable
	5420 Series	Not applicable
	5520 Series	ExtremeXOS 31.1
	5720 Series	Not applicable
	7520 Series	Switch Engine 32.5
7720 Series	Switch Engine 32.5	

Table 67: Pseudowire (continued)

Feature	Product	Release introduced
RFC 5542 Definitions of Textual Conventions for Pseudowire (PW) Management	4120 Series	Not supported
	4220 Series	Not supported
	5120 Series	Not supported
	5320 Series	Not applicable
	5420 Series	Not applicable
	5520 Series	ExtremeXOS 31.1
	5720 Series	Not applicable
	7520 Series	Switch Engine 32.5
	7720 Series	Switch Engine 32.5
RFC 5602 Pseudowire over MPLS PSN MIB	4120 Series	Not supported
	4220 Series	Not supported
	5120 Series	Not supported
	5320 Series	Not applicable
	5420 Series	Not applicable
	5520 Series	ExtremeXOS 31.1
	5720 Series	Not applicable
	7520 Series	Switch Engine 32.5
	7720 Series	Switch Engine 32.5
RFC 5603 Ethernet Pseudowire MIB	4120 Series	Not supported
	4220 Series	Not supported
	5120 Series	Not supported
	5320 Series	Not applicable
	5420 Series	Not applicable
	5520 Series	ExtremeXOS 31.1
	5720 Series	Not applicable
	7520 Series	Switch Engine 32.5
	7720 Series	Switch Engine 32.5

Table 68: Quality of Service (QoS) and Voice-over-IP (VoIP)

Feature	Product	Release introduced
	4120 Series	Not supported

Table 68: Quality of Service (QoS) and Voice-over-IP (VoIP) (continued)

Feature	Product	Release introduced
Automatic QoS	4220 Series	Not supported
	5120 Series	Not supported
	5320 Series	Not Supported
	5420 Series	Not Supported
	5520 Series	Not Supported
	5720 Series	Not Supported
	7520 Series	Not Supported
	7720 Series	Not Supported
IEEE 802.1D – 1998 (802.1p) Packet Priority	4120 Series	Switch Engine 32.7
	4220 Series	Switch Engine 32.7
	5120 Series	Switch Engine 33.3.1
	5320 Series	Switch Engine 31.6
	5420 Series	ExtremeXOS 31.3
	5520 Series	ExtremeXOS 31.1
	5720 Series	Switch Engine 32.1
	7520 Series	Switch Engine 32.4
7720 Series	Switch Engine 32.4	
QoS Port Speed Calculation	4120 Series	Switch Engine 33.3.1
	4220 Series	Switch Engine 33.3.1
	5120 Series	Switch Engine 33.3.1
	5320 Series	Switch Engine 33.3.1
	5420 Series	ExtremeXOS 33.3.1
	5520 Series	ExtremeXOS 33.3.1
	5720 Series	Switch Engine 33.3.1
	7520 Series	Switch Engine 33.3.1
7720 Series	Switch Engine 33.3.1	

Table 68: Quality of Service (QoS) and Voice-over-IP (VoIP) (continued)

Feature	Product	Release introduced
RFC 2474 DiffServ Precedence, including 8 queues/port	4120 Series	Switch Engine 32.7
	4220 Series	Switch Engine 32.7
	5120 Series	Switch Engine 33.3.1
	5320 Series	Switch Engine 31.6
	5420 Series	ExtremeXOS 31.3
	5520 Series	ExtremeXOS 31.1
	5720 Series	Switch Engine 32.1
	7520 Series	Switch Engine 32.4
	7720 Series	Switch Engine 32.4
RFC 2598 DiffServ Expedited Forwarding (EF)	4120 Series	Switch Engine 32.7
	4220 Series	Switch Engine 32.7
	5120 Series	Switch Engine 33.3.1
	5320 Series	Switch Engine 31.6
	5420 Series	ExtremeXOS 31.3
	5520 Series	ExtremeXOS 31.1
	5720 Series	Switch Engine 32.1
	7520 Series	Switch Engine 32.4
	7720 Series	Switch Engine 32.4
RFC 2597 DiffServ Assured Forwarding (AF)	4120 Series	Switch Engine 32.7
	4220 Series	Switch Engine 32.7
	5120 Series	Switch Engine 33.3.1
	5320 Series	Switch Engine 31.6
	5420 Series	ExtremeXOS 31.3
	5520 Series	ExtremeXOS 31.1
	5720 Series	Switch Engine 32.1
	7520 Series	Switch Engine 32.4
	7720 Series	Switch Engine 32.4

Table 68: Quality of Service (QoS) and Voice-over-IP (VoIP) (continued)

Feature	Product	Release introduced
RFC 2475 DiffServ Core and Edge Router Functions	4120 Series	Switch Engine 32.7
	4220 Series	Switch Engine 32.7
	5120 Series	Switch Engine 33.3.1
	5320 Series	Switch Engine 31.6
	5420 Series	ExtremeXOS 31.3
	5520 Series	ExtremeXOS 31.1
	5720 Series	Switch Engine 32.1
	7520 Series	Switch Engine 32.4
	7720 Series	Switch Engine 32.4
Weighted Random Early Detection (WRED)	4120 Series	Switch Engine 32.7
	4220 Series	Switch Engine 32.7
	5120 Series	Switch Engine 33.3.1
	5320 Series	Switch Engine 31.6
	5420 Series	ExtremeXOS 31.3
	5520 Series	ExtremeXOS 31.1
	5720 Series	Switch Engine 32.1
	7520 Series	Switch Engine 32.4
	7720 Series	Switch Engine 32.4

Table 69: Queue Profiles

Feature	Product	Release introduced
QoS per queue rate limiting	4120 Series	Switch Engine 32.7
	4220 Series	Switch Engine 32.7
	5120 Series	Switch Engine 33.3.1
	5320 Series	Switch Engine 31.6
	5420 Series	ExtremeXOS 31.3
	5520 Series	ExtremeXOS 31.1
	5720 Series	Switch Engine 32.1
	7520 Series	Switch Engine 32.4
	7720 Series	Switch Engine 32.4

Table 70: RADIUS

Feature	Product	Release introduced
	4120 Series	Switch Engine 33.2.1

Table 70: RADIUS (continued)

Feature	Product	Release introduced
Nelogin keep alive	4220 Series	Switch Engine 33.2.1
	5120 Series	Switch Engine 33.3.1
	5320	Switch Engine 33.2.1
	5420	Switch Engine 33.2.1
	5520	Switch Engine 33.2.1
	5720	Switch Engine 33.2.1
	7520	Switch Engine 33.2.1
	7720	Switch Engine 33.2.1
RADIUS (IPv6)	4120 Series	Switch Engine 32.7
	4220 Series	Switch Engine 32.7
	5120 Series	Switch Engine 33.3.1
	5320 Series	Switch Engine 31.6
	5420 Series	ExtremeXOS 31.3
	5520 Series	ExtremeXOS 31.1
	5720 Series	Switch Engine 32.1
	7520 Series	Switch Engine 32.4
7720 Series	Switch Engine 32.4	
RADIUS, community-based users (IPv4)	4120 Series	Switch Engine 32.7
	4220 Series	Switch Engine 32.7
	5120 Series	Switch Engine 33.3.1
	5320 Series	Switch Engine 31.6
	5420 Series	ExtremeXOS 31.3
	5520 Series	ExtremeXOS 31.1
	5720 Series	Switch Engine 32.1
	7520 Series	Switch Engine 32.4
7720 Series	Switch Engine 32.4	

Table 70: RADIUS (continued)

Feature	Product	Release introduced
RADIUS over TLS	4120 Series	Switch Engine 32.7
	4220 Series	Switch Engine 32.7
	5120 Series	Switch Engine 33.3.1
	5320 Series	Switch Engine 31.6
	5420 Series	ExtremeXOS 31.3
	5520 Series	ExtremeXOS 31.1
	5720 Series	Switch Engine 32.1
	7520 Series	Switch Engine 32.4
	7720 Series	Switch Engine 32.4
RADIUS Framed IP address attributes	4120 Series	Switch Engine 33.3.1
	4220 Series	Switch Engine 33.3.1
	5120 Series	Switch Engine 33.3.1
	5320 Series	Switch Engine 33.3.1
	5420 Series	ExtremeXOS 33.3.1
	5520 Series	ExtremeXOS 33.3.1
	5720 Series	Switch Engine 33.3.1
	7520 Series	Switch Engine 33.3.1
	7720 Series	Switch Engine 33.3.1
RADIUS Reauthentication Pause with Passive Polling	4120 Series	Switch Engine 33.6.1
	4220 Series	Switch Engine 33.6.1
	5120 Series	Switch Engine 33.6.1
	5320 Series	Switch Engine 33.6.1
	5420 Series	Switch Engine 33.6.1
	5520 Series	Switch Engine 33.6.1
	5720 Series	Switch Engine 33.6.1
	7520 Series	Switch Engine 33.6.1
	7720 Series	Switch Engine 33.6.1

Table 70: RADIUS (continued)

Feature	Product	Release introduced
RADIUS Security (RADSec)	4120 Series	Switch Engine 32.7
	4220 Series	Switch Engine 32.7
	5120 Series	Switch Engine 33.3.1
	5320 Series	Switch Engine 31.6
	5420 Series	ExtremeXOS 31.3
	5520 Series	ExtremeXOS 31.1
	5720 Series	Switch Engine 32.1
	7520 Series	Switch Engine 32.4
	7720 Series	Switch Engine 32.4
Reference identifier for RADIUS TLS	4120 Series	Switch Engine 33.4.1
	4220 Series	Switch Engine 33.4.1
	5120 Series	Switch Engine 33.4.1
	5320 Series	Switch Engine 33.4.1
	5420 Series	Switch Engine 33.4.1
	5520 Series	Switch Engine 33.4.1
	5720 Series	Switch Engine 33.4.1
	7520 Series	Switch Engine 33.4.1
	7720 Series	Switch Engine 33.4.1
RFC 2865 RADIUS Authentication	4120 Series	Switch Engine 32.7
	4220 Series	Switch Engine 32.7
	5120 Series	Switch Engine 33.3.1
	5320 Series	Switch Engine 31.6
	5420 Series	ExtremeXOS 31.3
	5520 Series	ExtremeXOS 31.1
	5720 Series	Switch Engine 32.1
	7520 Series	Switch Engine 32.4
	7720 Series	Switch Engine 32.4

Table 70: RADIUS (continued)

Feature	Product	Release introduced
RFC 2866 RADIUS Accounting	4120 Series	Switch Engine 32.7
	4220 Series	Switch Engine 32.7
	5120 Series	Switch Engine 33.3.1
	5320 Series	Switch Engine 31.6
	5420 Series	ExtremeXOS 31.3
	5520 Series	ExtremeXOS 31.1
	5720 Series	Switch Engine 32.1
	7520 Series	Switch Engine 32.4
	7720 Series	Switch Engine 32.4
RFC 3579 RADIUS EAP support for 802.1x	4120 Series	Switch Engine 32.7
	4220 Series	Switch Engine 32.7
	5120 Series	Switch Engine 33.3.1
	5320 Series	Switch Engine 31.6
	5420 Series	ExtremeXOS 31.3
	5520 Series	ExtremeXOS 31.1
	5720 Series	Switch Engine 32.1
	7520 Series	Switch Engine 32.4
	7720 Series	Switch Engine 32.4
RFC 3580 IEEE 802.1x RADIUS Guidelines, Dynamic VLAN assignment via RADIUS tunnel attributes	4120 Series	Switch Engine 32.7
	4220 Series	Switch Engine 32.7
	5120 Series	Switch Engine 33.3.1
	5320 Series	Switch Engine 31.6
	5420 Series	ExtremeXOS 31.3
	5520 Series	ExtremeXOS 31.1
	5720 Series	Switch Engine 32.1
	7520 Series	Switch Engine 32.4
	7720 Series	Switch Engine 32.4

Table 70: RADIUS (continued)

Feature	Product	Release introduced
RADIUS Per-command Authentication	4120 Series	Switch Engine 32.7
	4220 Series	Switch Engine 32.7
	5120 Series	Switch Engine 33.3.1
	5320 Series	Switch Engine 31.6
	5420 Series	ExtremeXOS 31.3
	5520 Series	ExtremeXOS 31.1
	5720 Series	Switch Engine 32.1
	7520 Series	Switch Engine 32.4
	7720 Series	Switch Engine 32.4
RADIUS Server Load Balancing	4120 Series	Switch Engine 32.7
	4220 Series	Switch Engine 32.7
	5120 Series	Switch Engine 33.3.1
	5320 Series	Switch Engine 31.6
	5420 Series	ExtremeXOS 31.3
	5520 Series	ExtremeXOS 31.1
	5720 Series	Switch Engine 32.1
	7520 Series	Switch Engine 32.4
	7720 Series	Switch Engine 32.4
RADIUS TLS Cipher	4120 Series	Switch Engine 33.3.1
	4220 Series	Switch Engine 33.3.1
	5120 Series	Switch Engine 33.3.1
	5320 Series	Switch Engine 33.3.1
	5420 Series	ExtremeXOS 33.3.1
	5520 Series	ExtremeXOS 33.3.1
	5720 Series	Switch Engine 33.3.1
	7520 Series	Switch Engine 33.3.1
	7720 Series	Switch Engine 33.3.1

Table 70: RADIUS (continued)

Feature	Product	Release introduced
RFC 4668 RADIUS Authentication Client MIB for IPv6	4120 Series	Switch Engine 32.7
	4220 Series	Switch Engine 32.7
	5120 Series	Switch Engine 33.3.1
	5320 Series	Switch Engine 31.6
	5420 Series	ExtremeXOS 31.3
	5520 Series	ExtremeXOS 31.1
	5720 Series	Switch Engine 32.1
	7520 Series	Switch Engine 32.4
	7720 Series	Switch Engine 32.4
RFC 4670 RADIUS Accounting Client MIB for IPv6	4120 Series	Switch Engine 32.7
	4220 Series	Switch Engine 32.7
	5120 Series	Switch Engine 33.3.1
	5320 Series	Switch Engine 31.6
	5420 Series	ExtremeXOS 31.3
	5520 Series	ExtremeXOS 31.1
	5720 Series	Switch Engine 32.1
	7520 Series	Switch Engine 32.4
	7720 Series	Switch Engine 32.4
RADIUS Security (RADSec)	4120 Series	Switch Engine 32.7
	4220 Series	Switch Engine 32.7
	5120 Series	Switch Engine 33.3.1
	5320 Series	Switch Engine 31.6
	5420 Series	ExtremeXOS 31.3
	5520 Series	ExtremeXOS 31.1
	5720 Series	Switch Engine 32.1
	7520 Series	Switch Engine 32.4
	7720 Series	Switch Engine 32.4

Table 70: RADIUS (continued)

Feature	Product	Release introduced
VLAN name-based configuration for RADIUS and TACAS	4120 Series	Switch Engine 33.4.1
	4220 Series	Switch Engine 33.4.1
	5120 Series	Switch Engine 33.4.1
	5320 Series	Switch Engine 33.4.1
	5420 Series	Switch Engine 33.4.1
	5520 Series	Switch Engine 33.4.1
	5720 Series	Switch Engine 33.4.1
	7520 Series	Switch Engine 33.4.1
	7720 Series	Switch Engine 33.4.1

Table 71: Representational State Transfer Configuration Protocol (RESTCONF)

Feature	Product	Release introduced
RESTCONF	4120 Series	Switch Engine 32.7
	4220 Series	Switch Engine 32.7
	5120 Series	Switch Engine 33.3.1
	5320 Series	Switch Engine 31.6
	5420 Series	ExtremeXOS 31.3
	5520 Series	ExtremeXOS 31.1
	5720 Series	Switch Engine 32.1
	7520 Series	Switch Engine 32.4
	7720 Series	Switch Engine 32.4

Table 72: Routing Information Protocol (RIP)

Feature	Product	Release introduced
RIP	4120 Series	Switch Engine 33.5.1
	4220 Series	Switch Engine 33.5.1
	5120 Series	Switch Engine 33.3.1
	5320 Series	Switch Engine 31.6
	5420 Series	ExtremeXOS 31.3
	5520 Series	ExtremeXOS 31.1
	5720 Series	Switch Engine 32.1
	7520 Series	Switch Engine 32.4
	7720 Series	Switch Engine 32.4

Table 72: Routing Information Protocol (RIP) (continued)

Feature	Product	Release introduced
RIPng	4120 Series	Not supported
	4220 Series	Not supported
	5120 Series	Switch Engine 33.3.1
	5320 Series	Switch Engine 31.6
	5420 Series	ExtremeXOS 31.3
	5520 Series	ExtremeXOS 31.1
	5720 Series	Switch Engine 32.1
	7520 Series	Switch Engine 32.4
	7720 Series	Switch Engine 32.4
RFC 1058 RIP v1	4120 Series	Switch Engine 33.5.1
	4220 Series	Switch Engine 33.5.1
	5120 Series	Switch Engine 33.3.1
	5320 Series	Switch Engine 31.6
	5420 Series	ExtremeXOS 31.3
	5520 Series	ExtremeXOS 31.1
	5720 Series	Switch Engine 32.1
	7520 Series	Switch Engine 32.4
	7720 Series	Switch Engine 32.4
RFC 1724 RIPv2 MIB	4120 Series	Switch Engine 33.5.1
	4220 Series	Switch Engine 33.5.1
	5120 Series	Switch Engine 33.3.1
	5320 Series	Switch Engine 31.6
	5420 Series	ExtremeXOS 31.3
	5520 Series	ExtremeXOS 31.1
	5720 Series	Switch Engine 32.1
	7520 Series	Switch Engine 32.4
	7720 Series	Switch Engine 32.4

Table 72: Routing Information Protocol (RIP) (continued)

Feature	Product	Release introduced
RFC 2453 RIP v2	4120 Series	Switch Engine 33.5.1
	4220 Series	Switch Engine 33.5.1
	5120 Series	Switch Engine 33.3.1
	5320 Series	Switch Engine 31.6
	5420 Series	ExtremeXOS 31.3
	5520 Series	ExtremeXOS 31.1
	5720 Series	Switch Engine 32.1
	7520 Series	Switch Engine 32.4
	7720 Series	Switch Engine 32.4

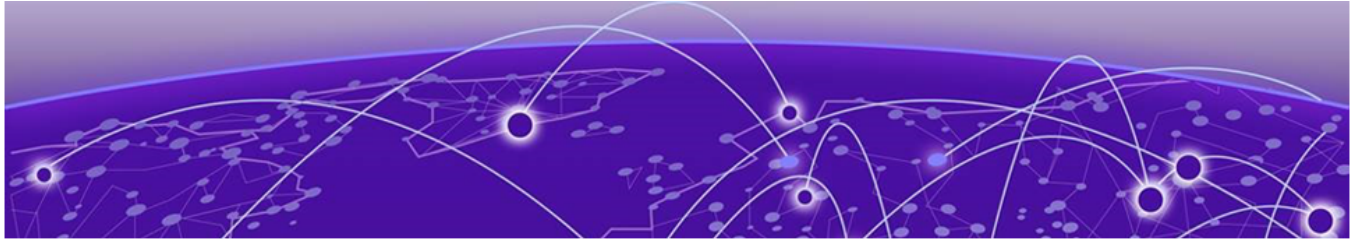

Features S to U

Table 73: Secure Shell (SSH)

Feature	Product	Release introduced
SSH-2 client and server	4120 Series	Switch Engine 32.7
	4220 Series	Switch Engine 32.7
	5120 Series	Switch Engine 33.3.1
	5320 Series	Switch Engine 31.6
	5420 Series	ExtremeXOS 31.3
	5520 Series	ExtremeXOS 31.1
	5720 Series	Switch Engine 32.1
	7520 Series	Switch Engine 32.4
	7720 Series	Switch Engine 32.4
Secure Copy (SCP-2) client and server	4120 Series	Switch Engine 32.7
	4220 Series	Switch Engine 32.7
	5120 Series	Switch Engine 33.3.1
	5320 Series	Switch Engine 31.6
	5420 Series	ExtremeXOS 31.3
	5520 Series	ExtremeXOS 31.1
	5720 Series	Switch Engine 32.1
	7520 Series	Switch Engine 32.4
	7720 Series	Switch Engine 32.4
SSH-2, Secure Copy (SCP-2), and SFTP client/server with encryption/authentication	4120 Series	Switch Engine 32.7
	4220 Series	Switch Engine 32.7
	5120 Series	Switch Engine 33.3.1
	5320 Series	Switch Engine 31.6
	5420 Series	ExtremeXOS 31.3
	5520 Series	ExtremeXOS 31.1
	5720 Series	Switch Engine 32.1
	7520 Series	Switch Engine 32.4
	7720 Series	Switch Engine 32.4

Table 73: Secure Shell (SSH) (continued)

Feature	Product	Release introduced
Access Policies for Telnet/ SSH-2/SCP-2	4120 Series	Switch Engine 32.7
	4220 Series	Switch Engine 32.7
	5120 Series	Switch Engine 33.3.1
	5320 Series	Switch Engine 31.6
	5420 Series	ExtremeXOS 31.3
	5520 Series	ExtremeXOS 31.1
	5720 Series	Switch Engine 32.1
	7520 Series	Switch Engine 32.4
	7720 Series	Switch Engine 32.4

Table 74: Security, switch, and network protection

Feature	Product	Release introduced
Secure Shell (SSH-2), Secure Copy (SCP-2), and SFTP client/server with encryption/authentication	4120 Series	Switch Engine 32.7
	4220 Series	Switch Engine 32.7
	5120 Series	Switch Engine 33.3.1
	5320 Series	Switch Engine 31.6
	5420 Series	ExtremeXOS 31.3
	5520 Series	ExtremeXOS 31.1
	5720 Series	Switch Engine 32.1
	7520 Series	Switch Engine 32.4
	7720 Series	Switch Engine 32.4
Access Profiles on All Routing Protocols	4120 Series	Switch Engine 32.7
	4220 Series	Switch Engine 32.7
	5120 Series	Switch Engine 33.3.1
	5320 Series	Switch Engine 31.6
	5420 Series	ExtremeXOS 31.3
	5520 Series	ExtremeXOS 31.1
	5720 Series	Switch Engine 32.1
	7520 Series	Switch Engine 32.4
	7720 Series	Switch Engine 32.4

Table 74: Security, switch, and network protection (continued)

Feature	Product	Release introduced
Access Policies for Telnet/ SSH-2/SCP-2	4120 Series	Switch Engine 32.7
	4220 Series	Switch Engine 32.7
	5120 Series	Switch Engine 33.3.1
	5320 Series	Switch Engine 31.6
	5420 Series	ExtremeXOS 31.3
	5520 Series	ExtremeXOS 31.1
	5720 Series	Switch Engine 32.1
	7520 Series	Switch Engine 32.4
	7720 Series	Switch Engine 32.4
Configurable web authentication token TTL 60 – 86,400 s; persists across reboots	4120 Series	Switch Engine 33.6.1
	4220 Series	Switch Engine 33.6.1
	5120 Series	Switch Engine 33.6.1
	5320 Series	Switch Engine 33.6.1
	5420 Series	Switch Engine 33.6.1
	5520 Series	Switch Engine 33.6.1
	5720 Series	Switch Engine 33.6.1
	7520 Series	Switch Engine 33.6.1
	7720 Series	Switch Engine 33.6.1
Fallback to local authentication database (MAC and Web-based methods)	4120 Series	Switch Engine 32.7
	4220 Series	Switch Engine 32.7
	5120 Series	Switch Engine 33.3.1
	5320 Series	Switch Engine 31.6
	5420 Series	ExtremeXOS 31.3
	5520 Series	ExtremeXOS 31.1
	5720 Series	Switch Engine 32.1
	7520 Series	Switch Engine 32.4
	7720 Series	Switch Engine 32.4

Table 74: Security, switch, and network protection (continued)

Feature	Product	Release introduced
Guest VLAN for 802.1x	4120 Series	Switch Engine 32.7
	4220 Series	Switch Engine 32.7
	5120 Series	Switch Engine 33.3.1
	5320 Series	Switch Engine 31.6
	5420 Series	ExtremeXOS 31.3
	5520 Series	ExtremeXOS 31.1
	5720 Series	Switch Engine 32.1
	7520 Series	Switch Engine 32.4
	7720 Series	Switch Engine 32.4
RFC 2267 Network Ingress Filtering	4120 Series	Switch Engine 32.7
	4220 Series	Switch Engine 32.7
	5120 Series	Switch Engine 33.3.1
	5320 Series	Switch Engine 31.6
	5420 Series	ExtremeXOS 31.3
	5520 Series	ExtremeXOS 31.1
	5720 Series	Switch Engine 32.1
	7520 Series	Switch Engine 32.4
	7720 Series	Switch Engine 32.4
IP Broadcast Forwarding Control	4120 Series	Switch Engine 32.7
	4220 Series	Switch Engine 32.7
	5120 Series	Switch Engine 33.3.1
	5320 Series	Switch Engine 31.6
	5420 Series	ExtremeXOS 31.3
	5520 Series	ExtremeXOS 31.1
	5720 Series	Switch Engine 32.1
	7520 Series	Switch Engine 32.4
	7720 Series	Switch Engine 32.4

Table 74: Security, switch, and network protection (continued)

Feature	Product	Release introduced
SYN attack protection	4120 Series	Switch Engine 32.7
	4220 Series	Switch Engine 32.7
	5120 Series	Switch Engine 33.3.1
	5320 Series	Switch Engine 31.6
	5420 Series	ExtremeXOS 31.3
	5520 Series	ExtremeXOS 31.1
	5720 Series	Switch Engine 32.1
	7520 Series	Switch Engine 32.4
	7720 Series	Switch Engine 32.4
CPU DoS Protection with traffic rate-limiting to management CPU	4120 Series	Switch Engine 32.7
	4220 Series	Switch Engine 32.7
	5120 Series	Switch Engine 33.3.1
	5320 Series	Switch Engine 31.6
	5420 Series	ExtremeXOS 31.3
	5520 Series	ExtremeXOS 31.1
	5720 Series	Switch Engine 32.1
	7520 Series	Switch Engine 32.4
	7720 Series	Switch Engine 32.4
IEEE 802.1Q – 1998 Virtual Bridged Local Area Networks	4120 Series	Switch Engine 32.7
	4220 Series	Switch Engine 32.7
	5120 Series	Switch Engine 33.3.1
	5320 Series	Switch Engine 31.6
	5420 Series	ExtremeXOS 31.3
	5520 Series	ExtremeXOS 31.1
	5720 Series	Switch Engine 32.1
	7520 Series	Switch Engine 32.4
	7720 Series	Switch Engine 32.4

Table 74: Security, switch, and network protection (continued)

Feature	Product	Release introduced
Software Redundant Ports	4120 Series	Switch Engine 32.7
	4220 Series	Switch Engine 32.7
	5120 Series	Switch Engine 33.3.1
	5320 Series	Switch Engine 31.6
	5420 Series	ExtremeXOS 31.3
	5520 Series	ExtremeXOS 31.1
	5720 Series	Switch Engine 32.1
	7520 Series	Switch Engine 32.4
	7720 Series	Switch Engine 32.4
IEEE 802.1ag L2 Ping and traceroute, Connectivity Fault Management	4120 Series	Switch Engine 32.7
	4220 Series	Switch Engine 32.7
	5120 Series	Switch Engine 33.3.1
	5320 Series	Switch Engine 31.6
	5420 Series	ExtremeXOS 31.3
	5520 Series	ExtremeXOS 31.1
	5720 Series	Switch Engine 32.1
	7520 Series	Switch Engine 32.4
	7720 Series	Switch Engine 32.4
ITU-T Y.1731 Frame Delay	4120 Series	Switch Engine 32.7
	4220 Series	Switch Engine 32.7
	5120 Series	Switch Engine 33.3.1
	5320 Series	Switch Engine 31.6
	5420 Series	ExtremeXOS 31.3
	5520 Series	ExtremeXOS 31.1
	5720 Series	Switch Engine 32.1
	7520 Series	Switch Engine 32.4
	7720 Series	Switch Engine 32.4

Table 74: Security, switch, and network protection (continued)

Feature	Product	Release introduced
ITU-T Y.1731 Frame Loss	4120 Series	Switch Engine 32.7
	4220 Series	Switch Engine 32.7
	5120 Series	Switch Engine 33.3.1
	5320 Series	Switch Engine 31.6
	5420 Series	ExtremeXOS 31.3
	5520 Series	ExtremeXOS 31.1
	5720 Series	Switch Engine 32.1
	7520 Series	Switch Engine 32.4
	7720 Series	Switch Engine 32.4
IEEE 802.3ah Ethernet OAM – Unidirectional Link Fault Management	4120 Series	Not supported
	4220 Series	Not supported
	5120 Series	Switch Engine 33.3.1
	5320 Series	Switch Engine 31.6
	5420 Series	ExtremeXOS 31.3
	5520 Series	ExtremeXOS 31.1
	5720 Series	Switch Engine 32.1
	7520 Series	Switch Engine 32.4
	7720 Series	Switch Engine 32.4
ITU G.8032 Ethernet Ring Protection Switching	4120 Series	Switch Engine 33.5.1
	4220 Series	Switch Engine 33.5.1
	5120 Series	Switch Engine 33.3.1
	5320 Series	Switch Engine 31.6
	5420 Series	ExtremeXOS 31.3
	5520 Series	ExtremeXOS 31.1
	5720 Series	Switch Engine 32.1
	7520 Series	Switch Engine 32.4
	7720 Series	Switch Engine 32.4

Table 75: Security, router protection

Feature	Product	Release introduced
	4120 Series	Switch Engine 33.5.1

Table 75: Security, router protection (continued)

Feature	Product	Release introduced
Routing protocol MD5 authentication	4220 Series	Switch Engine 33.5.1
	5120 Series	Switch Engine 33.3.1
	5320 Series	Switch Engine 31.6
	5420 Series	ExtremeXOS 31.3
	5520 Series	ExtremeXOS 31.1
	5720 Series	Switch Engine 32.1
	7520 Series	Switch Engine 32.4
	7720 Series	Switch Engine 32.4
Identity Manager	4120 Series	Not supported
	4220 Series	Not supported
	5120 Series	Switch Engine 33.3.1
	5320 Series	Switch Engine 31.6
	5420 Series	ExtremeXOS 31.3
	5520 Series	ExtremeXOS 31.1
	5720 Series	Switch Engine 32.1
	7520 Series	Switch Engine 32.4
7720 Series	Switch Engine 32.4	

Table 76: Service Probe Network Emulation

Feature	Product	Release introduced
Service Probe Network Emulation	4120 Series	Switch Engine 33.6.1
	4220 Series	Switch Engine 33.6.1
	5120 Series	Switch Engine 33.6.1
	5320 Series	Switch Engine 33.6.1
	5420 Series	Switch Engine 33.6.1
	5520 Series	Switch Engine 33.6.1
	5720 Series	Switch Engine 33.6.1
	7520 Series	Switch Engine 33.6.1
	7720 Series	Switch Engine 33.6.1

Table 77: Simple Network Management Protocol (SNMP)

Feature	Product	Release introduced
Configurable web authentication token TTL	4120 Series	Switch Engine 33.6.1
	4220 Series	Switch Engine 33.6.1

Table 77: Simple Network Management Protocol (SNMP) (continued)

Feature	Product	Release introduced
60 – 86,400 s; persists across reboots	5120 Series	Switch Engine 33.6.1
	5320 Series	Switch Engine 33.6.1
	5420 Series	Switch Engine 33.6.1
	5520 Series	Switch Engine 33.6.1
	5720 Series	Switch Engine 33.6.1
	7520 Series	Switch Engine 33.6.1
	7720 Series	Switch Engine 33.6.1
Extended SNMPv3 Password Length Support	4120 Series	Switch Engine 33.6.1
	4220 Series	Switch Engine 33.6.1
	5120 Series	Switch Engine 33.6.1
	5320 Series	Switch Engine 33.6.1
	5420 Series	Switch Engine 33.6.1
	5520 Series	Switch Engine 33.6.1
	5720 Series	Switch Engine 33.6.1
	7520 Series	Switch Engine 33.6.1
7720 Series	Switch Engine 33.6.1	
MEF-36 Y.1731 Compliant Performance Monitoring SNMP MIB	4120 Series	Switch Engine 32.7
	4220 Series	Switch Engine 32.7
	5120 Series	Switch Engine 33.3.1
	5320 Series	Switch Engine 31.6
	5420 Series	ExtremeXOS 31.3
	5520 Series	ExtremeXOS 31.1
	5720 Series	Switch Engine 32.1
	7520 Series	Switch Engine 32.4
7720 Series	Switch Engine 32.4	
RFC 1157 SNMPv1	4120 Series	Switch Engine 32.7
	4220 Series	Switch Engine 32.7
	5120 Series	Switch Engine 33.3.1
	5320 Series	Switch Engine 31.6
	5420 Series	ExtremeXOS 31.3
	5520 Series	ExtremeXOS 31.1
	5720 Series	Switch Engine 32.1
	7520 Series	Switch Engine 32.4
7720 Series	Switch Engine 32.4	

Table 77: Simple Network Management Protocol (SNMP) (continued)

Feature	Product	Release introduced
RFC 1650 Ethernet-Like MIB (update of RFC 1213 for SNMPv2)	4120 Series	Switch Engine 32.7
	4220 Series	Switch Engine 32.7
	5120 Series	Switch Engine 33.3.1
	5320 Series	Switch Engine 31.6
	5420 Series	ExtremeXOS 31.3
	5520 Series	ExtremeXOS 31.1
	5720 Series	Switch Engine 32.1
	7520 Series	Switch Engine 32.4
	7720 Series	Switch Engine 32.4
RFC 1901 to – 1908 SNMPv2c, SMIV2 and Revised MIB-II	4120 Series	Switch Engine 32.7
	4220 Series	Switch Engine 32.7
	5120 Series	Switch Engine 33.3.1
	5320 Series	Switch Engine 31.6
	5420 Series	ExtremeXOS 31.3
	5520 Series	ExtremeXOS 31.1
	5720 Series	Switch Engine 32.1
	7520 Series	Switch Engine 32.4
	7720 Series	Switch Engine 32.4
RFC 2418 – Management Information Base for SNMP	4120 Series	Switch Engine 32.7
	4220 Series	Switch Engine 32.7
	5120 Series	Switch Engine 33.3.1
	5320 Series	Switch Engine 31.6
	5420 Series	ExtremeXOS 31.3
	5520 Series	ExtremeXOS 31.1
	5720 Series	Switch Engine 32.1
	7520 Series	Switch Engine 32.4
	7720 Series	Switch Engine 32.4

Table 77: Simple Network Management Protocol (SNMP) (continued)

Feature	Product	Release introduced
RFC 2576 Coexistence between SNMP Version 1, Version 2 and Version 3 of the Internet standard Network Management Framework	4120 Series	Switch Engine 32.7
	4220 Series	Switch Engine 32.7
	5120 Series	Switch Engine 33.3.1
	5320 Series	Switch Engine 31.6
	5420 Series	ExtremeXOS 31.3
	5520 Series	ExtremeXOS 31.1
	5720 Series	Switch Engine 32.1
	7520 Series	Switch Engine 32.4
	7720 Series	Switch Engine 32.4
RFC 3410 – 3415 SNMPv3, user based security, encryption and authentication	4120 Series	Switch Engine 32.7
	4220 Series	Switch Engine 32.7
	5120 Series	Switch Engine 33.3.1
	5320 Series	Switch Engine 31.6
	5420 Series	ExtremeXOS 31.3
	5520 Series	ExtremeXOS 31.1
	5720 Series	Switch Engine 32.1
	7520 Series	Switch Engine 32.4
	7720 Series	Switch Engine 32.4
RFC 3416 – Protocol Operations for Version 2 of SNMP	4120 Series	Switch Engine 32.7
	4220 Series	Switch Engine 32.7
	5120 Series	Switch Engine 33.3.1
	5320 Series	Switch Engine 31.6
	5420 Series	ExtremeXOS 31.3
	5520 Series	ExtremeXOS 31.1
	5720 Series	Switch Engine 32.1
	7520 Series	Switch Engine 32.4
	7720 Series	Switch Engine 32.4

Table 77: Simple Network Management Protocol (SNMP) (continued)

Feature	Product	Release introduced
RFC 3826 – The Advanced Encryption Standard (AES) Cipher Algorithm in the SNMP User-based Security Model	4120 Series	Switch Engine 32.7
	4220 Series	Switch Engine 32.7
	5120 Series	Switch Engine 33.3.1
	5320 Series	Switch Engine 31.6
	5420 Series	ExtremeXOS 31.3
	5520 Series	ExtremeXOS 31.1
	5720 Series	Switch Engine 32.1
	7520 Series	Switch Engine 32.4
	7720 Series	Switch Engine 32.4
SNMPv3 user based security, with encryption/ authentication	4120 Series	Switch Engine 32.7
	4220 Series	Switch Engine 32.7
	5120 Series	Switch Engine 33.3.1
	5320 Series	Switch Engine 31.6
	5420 Series	ExtremeXOS 31.3
	5520 Series	ExtremeXOS 31.1
	5720 Series	Switch Engine 32.1
	7520 Series	Switch Engine 32.4
	7720 Series	Switch Engine 32.4

Table 78: Simple Network Time Protocol (SNTP)

Feature	Product	Release introduced
RFC 2030 SNTP v4	4120 Series	Switch Engine 32.7
	4220 Series	Switch Engine 32.7
	5120 Series	Switch Engine 33.3.1
	5320 Series	Switch Engine 31.6
	5420 Series	ExtremeXOS 31.3
	5520 Series	ExtremeXOS 31.1
	5720 Series	Switch Engine 32.1
	7520 Series	Switch Engine 32.4
	7720 Series	Switch Engine 32.4

Table 79: Spanning Tree Protocol (STP)

Feature	Product	Release introduced
	4120 Series	Switch Engine 32.7

Table 79: Spanning Tree Protocol (STP) (continued)

Feature	Product	Release introduced
Draft-ietf-bridge-rstpmib-03.txt – Definitions of Managed Objects for Bridges with Rapid STP	4220 Series	Switch Engine 32.7
	5120 Series	Switch Engine 33.3.1
	5320 Series	Switch Engine 31.6
	5420 Series	ExtremeXOS 31.3
	5520 Series	ExtremeXOS 31.1
	5720 Series	Switch Engine 32.1
	7520 Series	Switch Engine 32.4
	7720 Series	Switch Engine 32.4
IEEE 802.1D – 1998 STP	4120 Series	Switch Engine 32.7
	4220 Series	Switch Engine 32.7
	5120 Series	Switch Engine 33.3.1
	5320 Series	Switch Engine 31.6
	5420 Series	ExtremeXOS 31.3
	5520 Series	ExtremeXOS 31.1
	5720 Series	Switch Engine 32.1
	7520 Series	Switch Engine 32.4
IEEE 802.1D – 2004 (STP and RSTP)	4120 Series	Switch Engine 32.7
	4220 Series	Switch Engine 32.7
	5120 Series	Switch Engine 33.3.1
	5320 Series	Switch Engine 31.6
	5420 Series	ExtremeXOS 31.3
	5520 Series	ExtremeXOS 31.1
	5720 Series	Switch Engine 32.1
	7520 Series	Switch Engine 32.4
7720 Series	Switch Engine 32.4	

Table 79: Spanning Tree Protocol (STP) (continued)

Feature	Product	Release introduced
IEEE 802.1w – 2001 Rapid Reconfiguration for STP, RSTP	4120 Series	Switch Engine 32.7
	4220 Series	Switch Engine 32.7
	5120 Series	Switch Engine 33.3.1
	5320 Series	Switch Engine 31.6
	5420 Series	ExtremeXOS 31.3
	5520 Series	ExtremeXOS 31.1
	5720 Series	Switch Engine 32.1
	7520 Series	Switch Engine 32.4
	7720 Series	Switch Engine 32.4
IEEE 802.1Q – 2003 (formerly IEEE 802.1s) Multiple Instances of STP, MSTP	4120 Series	Switch Engine 32.7
	4220 Series	Switch Engine 32.7
	5120 Series	Switch Engine 33.3.1
	5320 Series	Switch Engine 31.6
	5420 Series	ExtremeXOS 31.3
	5520 Series	ExtremeXOS 31.1
	5720 Series	Switch Engine 32.1
	7520 Series	Switch Engine 32.4
	7720 Series	Switch Engine 32.4
EMISTP, Extreme Multiple Instances of STP	4120 Series	Switch Engine 32.7
	4220 Series	Switch Engine 32.7
	5120 Series	Switch Engine 33.3.1
	5320 Series	Switch Engine 31.6
	5420 Series	ExtremeXOS 31.3
	5520 Series	ExtremeXOS 31.1
	5720 Series	Switch Engine 32.1
	7520 Series	Switch Engine 32.4
	7720 Series	Switch Engine 32.4

Table 79: Spanning Tree Protocol (STP) (continued)

Feature	Product	Release introduced
PVST+, Per VLAN STP (802.1Q interoperable)	4120 Series	Switch Engine 32.7
	4220 Series	Switch Engine 32.7
	5120 Series	Switch Engine 33.3.1
	5320 Series	Switch Engine 31.6
	5420 Series	ExtremeXOS 31.3
	5520 Series	ExtremeXOS 31.1
	5720 Series	Switch Engine 32.1
	7520 Series	Switch Engine 32.4
	7720 Series	Switch Engine 32.4

Table 80: Stacking

Feature	Product	Release introduced
Stacking auto-discovery	4120 Series	Not supported
	4220 Series	Not supported
	5120 Series	Not supported
	5320 Series	Not supported
	5420 Series	ExtremeXOS 31.5
	5520 Series	ExtremeXOS 31.5
	5720 Series	Not supported
	7520 Series	Not supported
	7720 Series	Not supported
SummitStack-V	4120 Series	Not supported
	4220 Series	Not supported
	5120 Series	Not supported
	5320 Series	Not supported
	5420 Series	Not supported
	5520 Series	Switch Engine 31.3 Only on 5520-VIM-4X allowing cross-stack to 5320 and 5420 SummitStack- V40.
	5720 Series	Not supported
	7520 Series	Not supported
	7720 Series	Not supported

Table 80: Stacking (continued)

Feature	Product	Release introduced
SummitStack-V40	4120 Series	Not supported
	4220 Series	Switch Engine 32.7
	5120 Series	Not supported
	5320 Series	Switch Engine 31.6
	5420 Series	ExtremeXOS 31.3
	5520 Series	Not supported
	5720 Series	Not supported
	7520 Series	Not supported
	7720 Series	Not supported
SummitStack-V80	4120 Series	Not supported
	4220 Series	Not supported
	5120 Series	Not supported
	5320 Series	Not supported
	5420 Series	ExtremeXOS 31.4
	5520 Series	ExtremeXOS 31.5 Only when cross-stacking with 5420.
	5720 Series	Not supported
	7520 Series	Not supported
	7720 Series	Not supported
SummitStack-V100	4120 Series	Not supported
	4220 Series	Not supported
	5120 Series	Switch Engine 33.3.1
	5320 Series	Not supported
	5420 Series	Not supported
	5520 Series	Not supported
	5720 Series	Not supported
	7520 Series	Not supported
	7720 Series	Not supported

Table 80: Stacking (continued)

Feature	Product	Release introduced
SummitStack-V160	4120 Series	Not supported
	4220 Series	Not supported
	5120 Series	Not supported
	5320 Series	Not supported
	5420 Series	Not supported
	5520 Series	ExtremeXOS 31.1
	5720 Series	Not supported
	7520 Series	Not supported
	7720 Series	Not supported
SummitStack-V200	4120 Series	Switch Engine 32.7
	4220 Series	Not supported
	5120 Series	Supported only on 5120-44X
	5320 Series	Not supported
	5420 Series	Not supported
	5520 Series	ExtremeXOS 31.6
	5720 Series	Switch Engine 32.1 Only when cross-stacking with 5520.
	7520 Series	Not supported
	7720 Series	Not supported
SummitStack-V400	4120 Series	Not supported
	4220 Series	Not supported
	5120 Series	Not supported
	5320 Series	Not supported
	5420 Series	Not supported
	5520 Series	Not supported
	5720 Series	ExtremeXOS 32.1 Only with themselves. No VIM ports.
	7520 Series	Switch Engine 32.4 Only with themselves or cross-stacking with 7720.
	7720 Series	Switch Engine 32.4 Only with themselves or cross-stacking with 7520.

Table 80: Stacking (continued)

Feature	Product	Release introduced
SummitStack-V400 Alternative Configuration	4120 Series	Not supported
	4220 Series	Not supported
	5120 Series	Not supported
	5320 Series	Not supported
	5420 Series	Not supported
	5520 Series	Not supported
	5720 Series	Switch Engine 32.2 Only with themselves. No VIM ports.
	7520 Series	Switch Engine 32.4 Only with themselves or cross-stacking with 7720.
	7720 Series	Switch Engine 32.4 Only with themselves or cross-stacking with 7520.

Table 81: Syslog

Feature	Product	Release introduced
RFC 3164 BSD Syslog Protocol with Multiple Syslog Servers – 999 Local Messages (criticals stored across reboots)	4120 Series	Switch Engine 32.7
	4220 Series	Switch Engine 32.7
	5120 Series	Switch Engine 33.3.1
	5320 Series	Switch Engine 31.6
	5420 Series	ExtremeXOS 31.3
	5520 Series	ExtremeXOS 31.1
	5720 Series	Switch Engine 32.1
	7520 Series	Switch Engine 32.4
	7720 Series	Switch Engine 32.4

Table 81: Syslog (continued)

Feature	Product	Release introduced
Syslog	4120 Series	Switch Engine 32.7
	4220 Series	Switch Engine 32.7
	5120 Series	Switch Engine 33.3.1
	5320 Series	Switch Engine 31.6
	5420 Series	ExtremeXOS 31.3
	5520 Series	ExtremeXOS 31.1
	5720 Series	Switch Engine 32.1
	7520 Series	Switch Engine 32.4
	7720 Series	Switch Engine 32.4

Table 82: Terminal Access Controller Access Control System (TACACS)

Feature	Product	Release introduced
RFC 1492 TACACS+	4120 Series	Switch Engine 32.7
	4220 Series	Switch Engine 32.7
	5120 Series	Switch Engine 33.3.1
	5320 Series	Switch Engine 31.6
	5420 Series	ExtremeXOS 31.3
	5520 Series	ExtremeXOS 31.1
	5720 Series	Switch Engine 32.1
	7520 Series	Switch Engine 32.4
	7720 Series	Switch Engine 32.4
VLAN name-based configuration for RADIUS and TACAS	4120 Series	Switch Engine 33.4.1
	4220 Series	Switch Engine 33.4.1
	5120 Series	Switch Engine 33.4.1
	5320 Series	Switch Engine 33.4.1
	5420 Series	Switch Engine 33.4.1
	5520 Series	Switch Engine 33.4.1
	5720 Series	Switch Engine 33.4.1
	7520 Series	Switch Engine 33.4.1
	7720 Series	Switch Engine 33.4.1

Table 83: Universal Port Manager (UPM)

Feature	Product	Release introduced
	4120 Series	Switch Engine 32.7

Table 83: Universal Port Manager (UPM) (continued)

Feature	Product	Release introduced
UPM – running CLI script based on time	4220 Series	Switch Engine 32.7
	5120 Series	Switch Engine 33.3.1
	5320 Series	Switch Engine 31.6
	5420 Series	ExtremeXOS 31.3
	5520 Series	ExtremeXOS 31.1
	5720 Series	Switch Engine 32.1
	7520 Series	Switch Engine 32.4
	7720 Series	Switch Engine 32.4
UPM – running CLI script based on event	4120 Series	Switch Engine 32.7
	4220 Series	Switch Engine 32.7
	5120 Series	Switch Engine 33.3.1
	5320 Series	Switch Engine 31.6
	5420 Series	ExtremeXOS 31.3
	5520 Series	ExtremeXOS 31.1
	5720 Series	Switch Engine 32.1
	7520 Series	Switch Engine 32.4
UPM – running CLI script based on LLDP event	4120 Series	Switch Engine 32.7
	4220 Series	Switch Engine 32.7
	5120 Series	Switch Engine 33.3.1
	5320 Series	Switch Engine 31.6
	5420 Series	ExtremeXOS 31.3
	5520 Series	ExtremeXOS 31.1
	5720 Series	Switch Engine 32.1
	7520 Series	Switch Engine 32.4
7720 Series	Switch Engine 32.4	

Table 83: Universal Port Manager (UPM) (continued)

Feature	Product	Release introduced
UPM – running CLI script based on Netlogin	4120 Series	Switch Engine 32.7
	4220 Series	Switch Engine 32.7
	5120 Series	Switch Engine 33.3.1
	5320 Series	Switch Engine 31.6
	5420 Series	ExtremeXOS 31.3
	5520 Series	ExtremeXOS 31.1
	5720 Series	Switch Engine 32.1
	7520 Series	Switch Engine 32.4
	7720 Series	Switch Engine 32.4

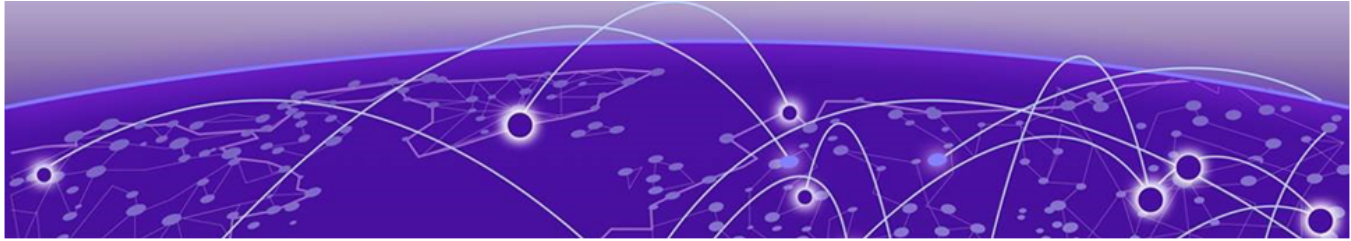

Features V to X

Table 84: Virtual LAN Services (VLAN) Services: VLANs, VMANs

Feature	Product	Release introduced
IEEE 802.1ad Provider Bridge Network, virtual MANs (vMANs)	4120 Series	Switch Engine 33.5.1
	4220 Series	Switch Engine 33.5.1
	5120 Series	Switch Engine 33.3.1
	5320 Series	Switch Engine 31.6
	5420 Series	ExtremeXOS 31.3
	5520 Series	ExtremeXOS 31.1
	5720 Series	Switch Engine 32.1
	7520 Series	Switch Engine 32.4
	7720 Series	Switch Engine 32.4
IEEE 802.1AK MVRP and MRP	4120 Series	Not supported
	4220 Series	Not supported
	5120 Series	Switch Engine 33.5.1
	5320 Series	Switch Engine 31.6
	5420 Series	ExtremeXOS 31.3
	5520 Series	ExtremeXOS 31.1
	5720 Series	Switch Engine 32.1
	7520 Series	Switch Engine 32.4
	7720 Series	Switch Engine 32.4
IEEE 802.1Q VLAN Tagging	4120 Series	Switch Engine 32.7
	4220 Series	Switch Engine 32.7
	5120 Series	Switch Engine 33.3.1
	5320 Series	Switch Engine 31.6
	5420 Series	ExtremeXOS 31.3
	5520 Series	ExtremeXOS 31.1
	5720 Series	Switch Engine 32.1
	7520 Series	Switch Engine 32.4
	7720 Series	Switch Engine 32.4

Table 84: Virtual LAN Services (VLAN) Services: VLANs, VMANs (continued)

Feature	Product	Release introduced
IEEE 802.1v: VLAN classification by Protocol and Port	4120 Series	Switch Engine 32.7
	4220 Series	Switch Engine 32.7
	5120 Series	Switch Engine 33.3.1
	5320 Series	Switch Engine 31.6
	5420 Series	ExtremeXOS 31.3
	5520 Series	ExtremeXOS 31.1
	5720 Series	Switch Engine 32.1
	7520 Series	Switch Engine 32.4
	7720 Series	Switch Engine 32.4
MAC-based VLANs	4120 Series	Switch Engine 32.7
	4220 Series	Switch Engine 32.7
	5120 Series	Switch Engine 33.3.1
	5320 Series	Switch Engine 31.6
	5420 Series	ExtremeXOS 31.3
	5520 Series	ExtremeXOS 31.1
	5720 Series	Switch Engine 32.1
	7520 Series	Switch Engine 32.4
	7720 Series	Switch Engine 32.4
Multiple STP domains per VLAN	4120 Series	Switch Engine 32.7
	4220 Series	Switch Engine 32.7
	5120 Series	Switch Engine 33.3.1
	5320 Series	Switch Engine 31.6
	5420 Series	ExtremeXOS 31.3
	5520 Series	ExtremeXOS 31.1
	5720 Series	Switch Engine 32.1
	7520 Series	Switch Engine 32.4
	7720 Series	Switch Engine 32.4

Table 84: Virtual LAN Services (VLAN) Services: VLANs, VMANs (continued)

Feature	Product	Release introduced
Multicast Support for PVLAN	4120 Series	Switch Engine 32.7
	4220 Series	Switch Engine 32.7
	5120 Series	Switch Engine 33.3.1
	5320 Series	Switch Engine 31.6
	5420 Series	ExtremeXOS 31.3
	5520 Series	ExtremeXOS 31.1
	5720 Series	Switch Engine 32.1
	7520 Series	Switch Engine 32.4
	7720 Series	Switch Engine 32.4
Multicast Support for VLAN Aggregation	4120 Series	Switch Engine 32.7
	4220 Series	Switch Engine 32.7
	5120 Series	Switch Engine 33.3.1
	5320 Series	Switch Engine 31.6
	5420 Series	ExtremeXOS 31.3
	5520 Series	ExtremeXOS 31.1
	5720 Series	Switch Engine 32.1
	7520 Series	Switch Engine 32.4
	7720 Series	Switch Engine 32.4
Port-based VLANs	4120 Series	Switch Engine 32.7
	4220 Series	Switch Engine 32.7
	5120 Series	Switch Engine 33.3.1
	5320 Series	Switch Engine 31.6
	5420 Series	ExtremeXOS 31.3
	5520 Series	ExtremeXOS 31.1
	5720 Series	Switch Engine 32.1
	7520 Series	Switch Engine 32.4
	7720 Series	Switch Engine 32.4

Table 84: Virtual LAN Services (VLAN) Services: VLANs, VMANs (continued)

Feature	Product	Release introduced
Port-Specific VLAN tag	4120 Series	Not supported
	4220 Series	Not supported
	5120 Series	Not supported
	5320 Series	Not supported
	5420 Series	Not supported
	5520 Series	ExtremeXOS 31.1
	5720 Series	Switch Engine 32.1
	7520 Series	Switch Engine 32.4
	7720 Series	Switch Engine 32.4
Protocol-based VLANs	4120 Series	Switch Engine 33.5.1
	4220 Series	Switch Engine 33.5.1
	5120 Series	Switch Engine 33.3.1
	5320 Series	Switch Engine 31.6
	5420 Series	ExtremeXOS 31.3
	5520 Series	ExtremeXOS 31.1
	5720 Series	Switch Engine 32.1
	7520 Series	Switch Engine 32.4
	7720 Series	Switch Engine 32.4
vMAN Ethertype Translation/Secondary vMAN Ethertype	4120 Series	Switch Engine 33.5.1
	4220 Series	Switch Engine 33.5.1
	5120 Series	Switch Engine 33.3.1
	5320 Series	Switch Engine 31.6
	5420 Series	ExtremeXOS 31.3
	5520 Series	ExtremeXOS 31.1
	5720 Series	Switch Engine 32.1
	7520 Series	Switch Engine 32.4
	7720 Series	Switch Engine 32.4

Table 84: Virtual LAN Services (VLAN) Services: VLANs, VMANs (continued)

Feature	Product	Release introduced
VLAN Aggregation	4120 Series	Switch Engine 32.7
	4220 Series	Switch Engine 32.7
	5120 Series	Switch Engine 33.3.1
	5320 Series	Switch Engine 31.6
	5420 Series	ExtremeXOS 31.3
	5520 Series	ExtremeXOS 31.1
	5720 Series	Switch Engine 32.1
	7520 Series	Switch Engine 32.4
	7720 Series	Switch Engine 32.4
VLAN Bridging	4120 Series	Switch Engine 32.7
	4220 Series	Switch Engine 32.7
	5120 Series	Switch Engine 33.3.1
	5320 Series	Switch Engine 31.6
	5420 Series	ExtremeXOS 31.3
	5520 Series	ExtremeXOS 31.1
	5720 Series	Switch Engine 32.1
	7520 Series	Switch Engine 32.4
	7720 Series	Switch Engine 32.4

Table 85: Virtual Router Redundancy Protocol (VRRP)

Feature	Product	Release introduced
IPv6 VRRP	4120 Series	Switch Engine 33.5.1
	4220 Series	Switch Engine 33.5.1
	5120 Series	Switch Engine 33.3.1
	5320 Series	Switch Engine 31.6
	5420 Series	ExtremeXOS 31.3
	5520 Series	ExtremeXOS 31.1
	5720 Series	Switch Engine 32.1
	7520 Series	Switch Engine 32.4
	7720 Series	Switch Engine 32.4

Table 85: Virtual Router Redundancy Protocol (VRRP) (continued)

Feature	Product	Release introduced
RFC 2338 VRRP	4120 Series	Switch Engine 33.5.1
	4220 Series	Switch Engine 33.5.1
	5120 Series	Switch Engine 33.3.1
	5320 Series	Switch Engine 31.6
	5420 Series	ExtremeXOS 31.3
	5520 Series	ExtremeXOS 31.1
	5720 Series	Switch Engine 32.1
	7520 Series	Switch Engine 32.4
	7720 Series	Switch Engine 32.4
RFC 2787 VRRP MIB	4120 Series	Switch Engine 33.5.1
	4220 Series	Switch Engine 33.5.1
	5120 Series	Switch Engine 33.3.1
	5320 Series	Switch Engine 31.6
	5420 Series	ExtremeXOS 31.3
	5520 Series	ExtremeXOS 31.1
	5720 Series	Switch Engine 32.1
	7520 Series	Switch Engine 32.4
	7720 Series	Switch Engine 32.4
RFC 3768 VRRPv2	4120 Series	Switch Engine 33.5.1
	4220 Series	Switch Engine 33.5.1
	5120 Series	Switch Engine 33.3.1
	5320 Series	Switch Engine 31.6
	5420 Series	ExtremeXOS 31.3
	5520 Series	ExtremeXOS 31.1
	5720 Series	Switch Engine 32.1
	7520 Series	Switch Engine 32.4
	7720 Series	Switch Engine 32.4

Table 85: Virtual Router Redundancy Protocol (VRRP) (continued)

Feature	Product	Release introduced
VRRP	4120 Series	Switch Engine 33.5.1
	4220 Series	Switch Engine 33.5.1
	5120 Series	Switch Engine 33.3.1
	5320 Series	Switch Engine 31.6
	5420 Series	ExtremeXOS 31.3
	5520 Series	ExtremeXOS 31.1
	5720 Series	Switch Engine 32.1
	7520 Series	Switch Engine 32.4
	7720 Series	Switch Engine 32.4
VRRPv3 for IPv4	4120 Series	Switch Engine 33.5.1
	4220 Series	Switch Engine 33.5.1
	5120 Series	Switch Engine 33.3.1
	5320 Series	Switch Engine 31.6
	5420 Series	ExtremeXOS 31.3
	5520 Series	ExtremeXOS 31.1
	5720 Series	Switch Engine 32.1
	7520 Series	Switch Engine 32.4
	7720 Series	Switch Engine 32.4
VRRPv3 for IPv6	4120 Series	Switch Engine 33.5.1
	4220 Series	Switch Engine 33.5.1
	5120 Series	Switch Engine 33.3.1
	5320 Series	Switch Engine 31.6
	5420 Series	ExtremeXOS 31.3
	5520 Series	ExtremeXOS 31.1
	5720 Series	Switch Engine 32.1
	7520 Series	Switch Engine 32.4
	7720 Series	Switch Engine 32.4

Table 86: Virtual Routing and Forwarding (VRF)

Feature	Product	Release introduced
Virtualization with IPv4 VRF <ul style="list-style-type: none"> • ARP • DHCP Relay • Inter-VRF Routing (static, dynamic, and policy) 	4120 Series	Not supported
	4220 Series	Not supported
	5120 Series	Switch Engine 33.3.1
	5320 Series	Switch Engine 31.6

Table 86: Virtual Routing and Forwarding (VRF) (continued)

Feature	Product	Release introduced
<ul style="list-style-type: none"> • Local routing • OSPFv2 • RIPV1 and v2 • Route policies • Static routing • VRRP 		Only 5320-48P-8XE and 5320-48T-8XE support more than one VRF with IP configuration.
	5420 Series	ExtremeXOS 31.3
	5520 Series	ExtremeXOS 31.1
	5720 Series	Switch Engine 32.1
	7520 Series	Switch Engine 32.4
	7720 Series	Switch Engine 32.4
IBGP over user-created VRFs	4120 Series	Not supported
	4220 Series	Not supported
	5120 Series	Switch Engine 33.3.1
	5320 Series	Switch Engine 31.6 Only 5320-48P-8XE and 5320-48T-8XE support more than one VRF with IP configuration.
	5420 Series	ExtremeXOS 31.3
	5520 Series	ExtremeXOS 31.1
	5720 Series	Switch Engine 32.1
	7520 Series	Switch Engine 32.4
	7720 Series	Switch Engine 32.4
IPv6 Virtualization for the following features and functions: <ul style="list-style-type: none"> • IPv6 Interfaces and IPv6 Static Routes in VRFs and Layer 3 VSNs • ECMP and Alternative route • Route redistribution for static and direct routes • VRRPv3 for IPv6 • DHCP Relay • IPv6 Reverse Path Forwarding • ICMP Ping and Traceroute 	4120 Series	Not supported
	4220 Series	Not supported
	5120 Series	Switch Engine 33.3.1
	5320 Series	Switch Engine 31.6 Only 5320-48P-8XE and 5320-48T-8XE support more than one VRF with IP configuration.
	5420 Series	ExtremeXOS 31.3
	5520 Series	ExtremeXOS 31.1
	5720 Series	Switch Engine 32.1
	7520 Series	Switch Engine 32.4
	7720 Series	Switch Engine 32.4

Table 86: Virtual Routing and Forwarding (VRF) (continued)

Feature	Product	Release introduced
IPv6 Virtualization for the following features and functions: <ul style="list-style-type: none"> • Open Shortest Path First for IPv6 (OSPFv3) • IPv6 Border Gateway Protocol (IPv6 BGP) • IPv6 route redistribution enhancements 	4120 Series	Not supported
	4220 Series	Not supported
	5120 Series	Switch Engine 33.3.1
	5320 Series	Switch Engine 31.6 Only 5320-48P-8XE and 5320-48T-8XE support more than one VRF with IP configuration.
	5420 Series	ExtremeXOS 31.3
	5520 Series	ExtremeXOS 31.1
	5720 Series	Switch Engine 32.1
	7520 Series	Switch Engine 32.4
	7720 Series	Switch Engine 32.4

Table 87: Virtual eXtensible Local Area Network (VXLAN)

Feature	Product	Release introduced
Address Resolution Protocol (ARP) Learning over Tunnels	4120 Series	Not supported
	4220 Series	Not supported
	5120 Series	Not supported
	5320 Series	Switch Engine 31.6
	5420 Series	ExtremeXOS 31.3
	5520 Series	ExtremeXOS 31.1
	5720 Series	Switch Engine 32.1
	7520 Series	Switch Engine 32.4
	7720 Series	Switch Engine 32.4
Address Resolution Protocol (ARP) Suppression	4120 Series	Not supported
	4220 Series	Not supported
	5120 Series	Not supported
	5320 Series	Switch Engine 31.6
	5420 Series	ExtremeXOS 31.3
	5520 Series	ExtremeXOS 31.1
	5720 Series	Switch Engine 32.1
	7520 Series	Switch Engine 32.4
	7720 Series	Switch Engine 32.4

Table 87: Virtual eXtensible Local Area Network (VXLAN) (continued)

Feature	Product	Release introduced
Assisted Replication	4120 Series	Not supported
	4220 Series	Not supported
	5120 Series	Not supported
	5320 Series	Switch Engine 31.6
	5420 Series	ExtremeXOS 31.3
	5520 Series	ExtremeXOS 31.1
	5720 Series	Switch Engine 32.1
	7520 Series	Switch Engine 32.4
	7720 Series	Switch Engine 32.4
Dynamic Virtual Networks	4120 Series	Not supported
	4220 Series	Not supported
	5120 Series	Not supported
	5320 Series	Switch Engine 31.6
	5420 Series	ExtremeXOS 31.3
	5520 Series	ExtremeXOS 31.1
	5720 Series	Switch Engine 32.1
	7520 Series	Switch Engine 32.4
	7720 Series	Switch Engine 32.4
Edge Automation	4120 Series	Not supported
	4220 Series	Not supported
	5120 Series	Not supported
	5320 Series	Switch Engine 31.6
	5420 Series	ExtremeXOS 31.3
	5520 Series	ExtremeXOS 31.1
	5720 Series	Switch Engine 32.1
	7520 Series	Switch Engine 32.4
	7720 Series	Switch Engine 32.4

Table 87: Virtual eXtensible Local Area Network (VXLAN) (continued)

Feature	Product	Release introduced
Load Balancing	4120 Series	Not supported
	4220 Series	Not supported
	5120 Series	Not supported
	5320 Series	Switch Engine 31.6
	5420 Series	ExtremeXOS 31.3
	5520 Series	ExtremeXOS 31.1
	5720 Series	Switch Engine 32.1
	7520 Series	Switch Engine 32.4
	7720 Series	Switch Engine 32.4
Multiprotocol Border Gateway Protocol (MBGP) support for VXLAN	4120 Series	Not supported
	4220 Series	Not supported
	5120 Series	Not supported
	5320 Series	Switch Engine 31.6
	5420 Series	ExtremeXOS 31.3
	5520 Series	ExtremeXOS 31.1
	5720 Series	Switch Engine 32.1
	7520 Series	Switch Engine 32.4
	7720 Series	Switch Engine 32.4
Policy and VXLAN	4120 Series	Not supported
	4220 Series	Not supported
	5120 Series	Not supported
	5320 Series	Switch Engine 31.6
	5420 Series	ExtremeXOS 31.3
	5520 Series	ExtremeXOS 31.1
	5720 Series	Switch Engine 32.1
	7520 Series	Switch Engine 32.4
	7720 Series	Switch Engine 32.4

Table 87: Virtual eXtensible Local Area Network (VXLAN) (continued)

Feature	Product	Release introduced
Policy and VXLAN with static provisioning	4120 Series	Not supported
	4220 Series	Not supported
	5120 Series	Not supported
	5320 Series	Switch Engine 31.6
	5420 Series	Switch Engine 32.6.1
	5520 Series	Switch Engine 32.6.1
	5720 Series	Switch Engine 32.6.1
	7520 Series	Switch Engine 32.6.1
	7720 Series	Switch Engine 32.6.1
OSPFv2 VXLAN Extensions	4120 Series	Not supported
	4220 Series	Not supported
	5120 Series	Not supported
	5320 Series	Switch Engine 31.6
	5420 Series	ExtremeXOS 31.3
	5520 Series	ExtremeXOS 31.1
	5720 Series	Switch Engine 32.1
	7520 Series	Switch Engine 32.4
	7720 Series	Switch Engine 32.4
Overlay Routing for VXLAN	4120 Series	Not supported
	4220 Series	Not supported
	5120 Series	Not supported
	5320 Series	Switch Engine 31.6
	5420 Series	ExtremeXOS 31.3
	5520 Series	ExtremeXOS 31.1
	5720 Series	Switch Engine 32.1
	7520 Series	Switch Engine 32.4
	7720 Series	Switch Engine 32.4

Table 87: Virtual eXtensible Local Area Network (VXLAN) (continued)

Feature	Product	Release introduced
Quality of Service	4120 Series	Not supported
	4220 Series	Not supported
	5120 Series	Not supported
	5320 Series	Switch Engine 31.6
	5420 Series	ExtremeXOS 31.3
	5520 Series	ExtremeXOS 31.1
	5720 Series	Switch Engine 32.1
	7520 Series	Switch Engine 32.4
	7720 Series	Switch Engine 32.4
Redundant Access	4120 Series	Not supported
	4220 Series	Not supported
	5120 Series	Not supported
	5320 Series	Switch Engine 31.6
	5420 Series	ExtremeXOS 31.3
	5520 Series	ExtremeXOS 31.1
	5720 Series	Switch Engine 32.1
	7520 Series	Switch Engine 32.4
	7720 Series	Switch Engine 32.4
Underlay multicast (multicast tunnel)	4120 Series	Not supported
	4220 Series	Not supported
	5120 Series	Not supported
	5320 Series	Switch Engine 31.6
	5420 Series	ExtremeXOS 31.3
	5520 Series	ExtremeXOS 31.1
	5720 Series	Switch Engine 32.1
	7520 Series	Switch Engine 32.4
	7720 Series	Switch Engine 32.4

Table 87: Virtual eXtensible Local Area Network (VXLAN) (continued)

Feature	Product	Release introduced
Unicast and Multicast	4120 Series	Not supported
	4220 Series	Not supported
	5120 Series	Not supported
	5320 Series	Switch Engine 31.6
	5420 Series	ExtremeXOS 31.3
	5520 Series	ExtremeXOS 31.1
	5720 Series	Switch Engine 32.1
	7520 Series	Switch Engine 32.4
	7720 Series	Switch Engine 32.4
Virtual Network Flood Modes	4120 Series	Not supported
	4220 Series	Not supported
	5120 Series	Not supported
	5320 Series	Switch Engine 31.6
	5420 Series	ExtremeXOS 31.3
	5520 Series	ExtremeXOS 31.1
	5720 Series	Switch Engine 32.1
	7520 Series	Switch Engine 32.4
	7720 Series	Switch Engine 32.4
VXLAN + VMAN Customer Edge Ports	4120 Series	Not supported
	4220 Series	Not supported
	5120 Series	Not supported
	5320 Series	Switch Engine 31.6
	5420 Series	ExtremeXOS 31.3
	5520 Series	ExtremeXOS 31.1
	5720 Series	Switch Engine 32.1
	7520 Series	Switch Engine 32.4
	7720 Series	Switch Engine 32.4

Table 87: Virtual eXtensible Local Area Network (VXLAN) (continued)

Feature	Product	Release introduced
VXLAN Learning	4120 Series	Not supported
	4220 Series	Not supported
	5120 Series	Not supported
	5320 Series	Switch Engine 31.6
	5420 Series	ExtremeXOS 31.3
	5520 Series	ExtremeXOS 31.1
	5720 Series	Switch Engine 32.1
	7520 Series	Switch Engine 32.4
	7720 Series	Switch Engine 32.4

Table 88: Virtual Private LAN Services (VPLS)

Feature	Product	Release introduced
draft-ietf-l2vpn-vpls-mib-02.txt VPLS MIB	4120 Series	Not supported
	4220 Series	Not supported
	5120 Series	Not supported
	5320 Series	Not supported
	5420 Series	Not supported
	5520 Series	ExtremeXOS 31.1
	5720 Series	Not supported
	7520 Series	Switch Engine 32.5
	7720 Series	Switch Engine 32.5
draft-ietf-l2vpn-vpls-mib-02.txt VPLS MIB	4120 Series	Not supported
	4220 Series	Not supported
	5120 Series	Not supported
	5320 Series	Not supported
	5420 Series	Not supported
	5520 Series	ExtremeXOS 31.1
	5720 Series	Not supported
	7520 Series	Switch Engine 32.5
	7720 Series	Switch Engine 32.5

Table 88: Virtual Private LAN Services (VPLS) (continued)

Feature	Product	Release introduced
RFC 4762 VPLS using Label Distribution Protocol (LDP) Signaling	4120 Series	Not supported
	4220 Series	Not supported
	5120 Series	Not supported
	5320 Series	Not supported
	5420 Series	Not supported
	5520 Series	ExtremeXOS 31.1
	5720 Series	Not supported
	7520 Series	Switch Engine 32.5
	7720 Series	Switch Engine 32.5

Table 89: ExtremeXOS Network Virtualization (XNV)

Feature	Product	Release introduced
XNV	4120 Series	Not supported
	4220 Series	Not supported
	5120 Series	Switch Engine 33.3.1
	5320 Series	Switch Engine 31.6
	5420 Series	ExtremeXOS 31.3
	5520 Series	ExtremeXOS 31.1
	5720 Series	Switch Engine 32.1
	7520 Series	Switch Engine 32.4
	7720 Series	Switch Engine 32.4

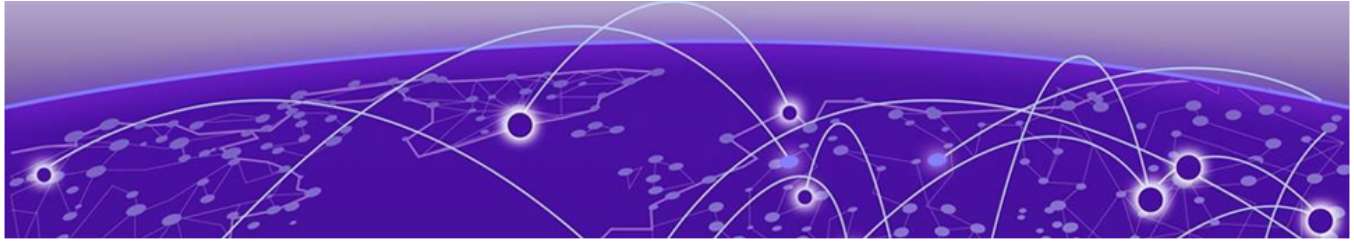

Features Y and Z

Table 90: Zero Touch Deployment

Feature	Product	Release introduced
Zero Touch Deployment	4120 Series	Switch Engine 32.7
	4220 Series	Switch Engine 32.7
	5120 Series	Switch Engine 33.3.1
	5320 Series	Switch Engine 31.6
	5420 Series	ExtremeXOS 31.3
	5520 Series	ExtremeXOS 31.1
	5720 Series	Switch Engine 32.1
	7520 Series	Switch Engine 32.4
	7720 Series	Switch Engine 32.4

Table 91: Zero Touch Fabric Configuration

Feature	Product	Release introduced
Zero Touch Fabric Configuration	4120 Series	Switch Engine 32.7
	4220 Series	Switch Engine 32.7
	5120 Series	Switch Engine 33.3.1
	5320 Series	Switch Engine 31.6
	5420 Series	ExtremeXOS 31.3
	5520 Series	ExtremeXOS 31.1
	5720 Series	Switch Engine 32.1
	7520 Series	Switch Engine 32.4
	7720 Series	Switch Engine 32.4