



Extreme SLX-OS YANG Reference Guide, 20.8.1

Supporting ExtremeRouting and ExtremeSwitching
SLX 9740, SLX 9640, SLX 9540, SLX 9250, SLX 9150,
Extreme 8820, Extreme 8720, and Extreme 8520

9041038-00 Rev AA
April 2026



Copyright © 2026 Extreme Networks, Inc. All rights reserved.

Legal Notice

Extreme Networks, Inc. reserves the right to make changes in specifications and other information contained in this document and its website without prior notice. The reader should in all cases consult representatives of Extreme Networks to determine whether any such changes have been made.

The hardware, firmware, software or any specifications described or referred to in this document are subject to change without notice.

Trademarks

Extreme Networks and the Extreme Networks logo are trademarks or registered trademarks of Extreme Networks, Inc. in the United States and/or other countries.

All other names (including any product names) mentioned in this document are the property of their respective owners and may be trademarks or registered trademarks of their respective companies/owners.

For additional information on Extreme Networks trademarks, see: <https://www.extremenetworks.com/about-extreme-networks/company/legal/trademarks>

Open Source Declarations

Some software files have been licensed under certain open source or third-party licenses.

End-user license agreements and open source declarations can be found at: <https://www.extremenetworks.com/support/policies/open-source-declaration/>

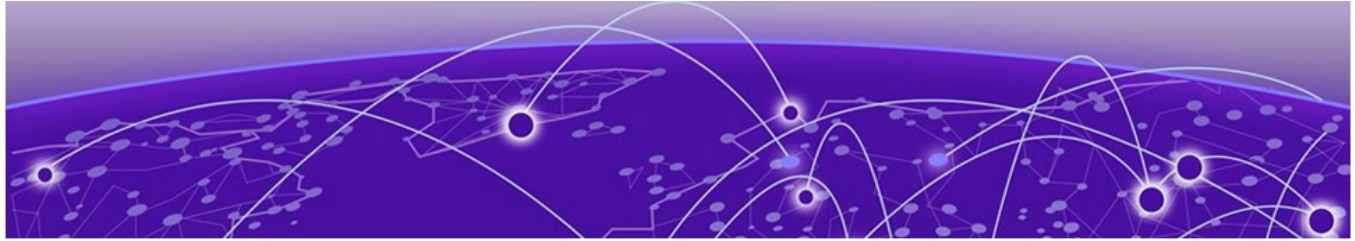

Table of Contents

| | |
|--|-----------|
| Preface..... | 10 |
| Text Conventions..... | 10 |
| Documentation and Training..... | 11 |
| Open Source Declarations..... | 12 |
| Training..... | 12 |
| Help and Support..... | 12 |
| Subscribe to Product Announcements..... | 13 |
| Send Feedback..... | 13 |
| About This Document..... | 14 |
| What's New in this Document | 14 |
| Supported Hardware..... | 14 |
| Using YANG..... | 16 |
| YANG overview..... | 16 |
| Using the SLX-OS YANG Reference Guide..... | 16 |
| YANG Modules..... | 18 |
| brocade-aaa..... | 22 |
| Top-level container | 22 |
| brocade-aaa-ext..... | 26 |
| RPCs..... | 26 |
| brocade-acl-policy..... | 27 |
| Top-level container..... | 27 |
| brocade-arp..... | 28 |
| Top-level container..... | 28 |
| RPCs | 28 |
| brocade-app-telemetry | 29 |
| Top-level container..... | 29 |
| brocade-beacon..... | 30 |
| Top-level container..... | 30 |
| brocade-bridge-domain..... | 31 |
| Top-level container..... | 31 |
| brocade-certutil..... | 33 |
| Top-level container..... | 33 |
| External augmentations..... | 33 |
| brocade-chassis..... | 34 |
| Top-level container..... | 34 |
| Actions..... | 34 |
| brocade-clock..... | 36 |
| Top-level container..... | 36 |
| RPCs..... | 36 |
| brocade-common-def..... | 37 |

| | |
|--------------------------------|-----|
| Top-level container..... | 37 |
| brocade-control-plane..... | 109 |
| Top-level container..... | 109 |
| brocade-crypto..... | 110 |
| Top-level container..... | 110 |
| brocade-crypto-ext..... | 111 |
| Top-level container..... | 111 |
| brocade-dai..... | 114 |
| Top-level container..... | 114 |
| brocade-diagnostics..... | 115 |
| Top-level container..... | 115 |
| brocade-dotlag..... | 116 |
| Top-level container..... | 116 |
| brocade-dotlx..... | 118 |
| Top-level container..... | 118 |
| External augmentations..... | 118 |
| brocade-entity..... | 119 |
| RPCs..... | 119 |
| brocade-event-handler..... | 120 |
| Top-level container..... | 120 |
| brocade-erp | 121 |
| Top-level container..... | 121 |
| brocade-firmware..... | 122 |
| Top-level container..... | 122 |
| brocade-firmware-ext..... | 131 |
| RPCs..... | 131 |
| brocade-ha..... | 132 |
| Top-level container..... | 132 |
| RPCs..... | 132 |
| brocade-hardware..... | 133 |
| Top-level container..... | 133 |
| brocade-http-config..... | 135 |
| Top-level container..... | 135 |
| External augmentations..... | 135 |
| brocade-http-redirect..... | 136 |
| RPCs..... | 136 |
| brocade-igmp-snooping..... | 137 |
| Top-level container..... | 137 |
| External augmentations..... | 137 |
| brocade-interface..... | 138 |
| Top-level container..... | 138 |
| brocade-interface-ext..... | 167 |
| RPCs..... | 167 |
| brocade-intf-loopback..... | 172 |
| Top-level container..... | 172 |
| brocade-ip-access-list..... | 173 |
| Top-level container..... | 173 |
| brocade-ip-administration..... | 175 |
| External augmentations..... | 175 |

| | |
|----------------------------------|-----|
| brocade-ip-config..... | 176 |
| External augmentations..... | 176 |
| brocade-ip-policy..... | 177 |
| Top-level container..... | 177 |
| brocade-ipv6-access-list..... | 178 |
| Top-level container..... | 178 |
| brocade-isis..... | 180 |
| External augmentations..... | 180 |
| brocade-isis-operational..... | 181 |
| Top-level container..... | 181 |
| brocade-keychain | 191 |
| Top-level container..... | 191 |
| brocade-l2sys-operational..... | 192 |
| Top-level container..... | 192 |
| brocade-lacp..... | 193 |
| Top-level container..... | 193 |
| External augmentations..... | 193 |
| brocade-lag..... | 194 |
| Top-level container..... | 194 |
| RPCs..... | 194 |
| brocade-lfs..... | 196 |
| Top-level container..... | 196 |
| External augmentations..... | 196 |
| brocade-license..... | 197 |
| Top-level container..... | 197 |
| brocade-linecard-management..... | 198 |
| Top-level container..... | 198 |
| brocade-lldp..... | 199 |
| External augmentations..... | 199 |
| brocade-lldp-ext..... | 201 |
| RPCs..... | 201 |
| brocade-mac-access-list..... | 202 |
| Top-level container..... | 202 |
| RPCs..... | 203 |
| brocade-mac-address-table..... | 204 |
| Top-level container..... | 204 |
| RPCs..... | 204 |
| brocade-mc-hms-operational..... | 205 |
| Top-level container..... | 205 |
| brocade-mct..... | 209 |
| Top-level container..... | 209 |
| brocade-mld-snooping | 210 |
| Top-level container..... | 210 |
| brocade-mpls..... | 211 |
| Top-level container..... | 211 |
| brocade-mpls-operational..... | 218 |
| Top-level container..... | 218 |
| brocade-nameserver..... | 240 |
| RPCs..... | 240 |

| | |
|-------------------------------|-----|
| brocade-netconf-ext..... | 241 |
| RPCs..... | 241 |
| brocade-nsm-operational..... | 242 |
| Top-level container..... | 242 |
| brocade-ntp..... | 245 |
| Top-level container..... | 245 |
| RPCs..... | 245 |
| brocade-onie-grub..... | 246 |
| Top-level container..... | 246 |
| Actions..... | 246 |
| brocade-ospf..... | 247 |
| External augmentations..... | 247 |
| brocade-ospfv3..... | 248 |
| External augmentations..... | 248 |
| brocade-pim..... | 249 |
| External augmentations..... | 249 |
| brocade-pim-operational..... | 250 |
| Top-level container..... | 250 |
| brocade-port-profile | 254 |
| Top-level container..... | 254 |
| brocade-preprovision | 256 |
| Top-level container..... | 256 |
| RPC..... | 256 |
| brocade-pw-profile..... | 257 |
| Top-level container..... | 257 |
| brocade-pwm-operational..... | 258 |
| Top-level container..... | 258 |
| brocade-qos-cee | 260 |
| Top-level container..... | 260 |
| brocade-qos-cpu..... | 261 |
| External augmentations..... | 261 |
| brocade-qos-mls..... | 262 |
| External augmentations..... | 262 |
| brocade-qos-mpls..... | 264 |
| Top-level container..... | 264 |
| brocade-qos-mqc..... | 266 |
| Top-level container..... | 266 |
| brocade-qos-operational | 268 |
| Top-level container..... | 268 |
| brocade-ras..... | 269 |
| Top-level container..... | 269 |
| RPCs..... | 271 |
| brocade-ras-ext..... | 272 |
| Top-level container..... | 272 |
| External augmentations..... | 272 |
| RPCs..... | 272 |
| brocade-ras-operational..... | 273 |
| Top-level container..... | 273 |
| brocade-rbridge-lag..... | 276 |

| | |
|----------------------------------|-----|
| Top-level container..... | 276 |
| brocade-resource-monitor | 277 |
| Top-level container..... | 277 |
| brocade-rmon..... | 278 |
| Top-level container..... | 278 |
| brocade-rpf..... | 279 |
| Top-level container..... | 279 |
| External augmentations..... | 279 |
| brocade-rtm..... | 280 |
| Top-level Container | 280 |
| brocade-sec-services..... | 281 |
| Top-level container..... | 281 |
| External augmentations..... | 282 |
| brocade-sflow..... | 283 |
| Top-level container..... | 283 |
| External augmentations..... | 283 |
| brocade-snmp..... | 284 |
| Top-level container..... | 284 |
| RPCs | 285 |
| brocade-span..... | 286 |
| Top-level container..... | 286 |
| External augmentations..... | 286 |
| brocade-ssm-operational..... | 287 |
| Top-level container..... | 287 |
| brocade-sysdiag-operational..... | 288 |
| Top-level container..... | 288 |
| brocade-sysmgr..... | 292 |
| External augmentations..... | 292 |
| brocade-sysmgr-operational..... | 293 |
| Top-level container..... | 293 |
| brocade-sysmon..... | 295 |
| Top-level container..... | 295 |
| brocade-system..... | 296 |
| RPCs..... | 296 |
| brocade-system-capabilities..... | 297 |
| Top-level container..... | 297 |
| brocade-system-maintenance | 299 |
| Top-level container..... | 299 |
| RPCs..... | 299 |
| brocade-system-monitor..... | 300 |
| Top-level container..... | 300 |
| brocade-system-monitor-ext..... | 302 |
| RPCs..... | 302 |
| brocade-system-watermark..... | 303 |
| Top-level container..... | 303 |
| brocade-telemetry..... | 304 |
| Top-level container..... | 304 |
| brocade-terminal..... | 306 |
| Top-level container..... | 306 |

| | |
|----------------------------------|-----|
| brocade-threshold-monitor..... | 307 |
| Top-level container..... | 307 |
| brocade-tm-stats..... | 309 |
| RPCs..... | 309 |
| brocade-topology-group..... | 310 |
| Top-level container..... | 310 |
| brocade-tpvm..... | 311 |
| Top-level container..... | 311 |
| RPCs..... | 314 |
| brocade-tunnels..... | 316 |
| Top-level container..... | 316 |
| brocade-tunnels-ext..... | 318 |
| RPCs..... | 318 |
| brocade-uda-access-list | 320 |
| Top-level container..... | 320 |
| brocade-udld..... | 321 |
| External augmentations..... | 321 |
| brocade-vcs..... | 322 |
| Top-level container..... | 322 |
| RPCs..... | 322 |
| brocade-vlan..... | 324 |
| Top-level container..... | 324 |
| brocade-vrf..... | 325 |
| Top-level container..... | 325 |
| brocade-vrrp..... | 329 |
| Top-level Container | 329 |
| External augmentations..... | 329 |
| brocade-vrrpv3..... | 330 |
| Top-level container..... | 330 |
| External augmentations..... | 330 |
| brocade-vswitch | 331 |
| Top-level container..... | 331 |
| RPC..... | 331 |
| brocade-vxlan-visibility..... | 333 |
| Top-level container..... | 333 |
| brocade-xstp-ext..... | 335 |
| RPCs..... | 335 |
| extreme-bmc..... | 341 |
| Top-level container..... | 341 |
| extreme-bmc..... | 342 |
| Top-level container..... | 342 |
| extreme-config-mgmt | 343 |
| Top-level container..... | 343 |
| RPCS..... | 343 |
| extreme-gNMI | 344 |
| Top-level container..... | 344 |
| extreme-remote-attestation | 345 |
| Top-level container..... | 345 |
| extreme-ssl | 346 |

| | |
|-------------------------------|-----|
| Top-level container..... | 346 |
| extreme-tpvm-config..... | 347 |
| Top-level container..... | 347 |
| ietf-netconf-monitoring | 349 |
| Top-level container..... | 349 |
| RPC..... | 349 |



Preface

Read the following topics to learn about:

- The meanings of text formats used in this document.
- Where you can find additional information and help.
- How to reach us with questions and comments.

Text Conventions

Unless otherwise noted, information in this document applies to all supported environments for the products in question. Exceptions, like command keywords associated with a specific software version, are identified in the text.

When a feature, function, or operation pertains to a specific hardware product, the product name is used. When features, functions, and operations are the same across an entire product family, such as Extreme Networks switches, the product is referred to as *the switch*.

Table 1: Notes and warnings





| Icon | Notice type | Alerts you to... |
|---|-------------|---|
|  | Tip | Helpful tips and notices for using the product |
|  | Note | Useful information or instructions |
|  | Important | Important features or instructions |
|  | Caution | Risk of personal injury, system damage, or loss of data |
|  | Warning | Risk of severe personal injury |

Table 2: Text

| Convention | Description |
|--|---|
| screen displays | This typeface indicates command syntax, or represents information as it is displayed on the screen. |
| The words <i>enter</i> and <i>type</i> | When you see the word <i>enter</i> in this guide, you must type something, and then press the Return or Enter key. Do not press the Return or Enter key when an instruction simply says <i>type</i> . |
| Key names | Key names are written in boldface, for example Ctrl or Esc . If you must press two or more keys simultaneously, the key names are linked with a plus sign (+). Example: Press Ctrl+Alt+Del |
| <i>Words in italicized type</i> | Italics emphasize a point or denote new terms at the place where they are defined in the text. Italics are also used when referring to publication titles. |
| NEW! | New information. In a PDF, this is searchable text. |

Table 3: Command syntax

| Convention | Description |
|------------------------------------|--|
| bold text | Bold text indicates command names, keywords, and command options. |
| <i>italic</i> text | Italic text indicates variable content. |
| [] | Syntax components displayed within square brackets are optional. Default responses to system prompts are enclosed in square brackets. |
| { x y z } | A choice of required parameters is enclosed in curly brackets separated by vertical bars. You must select one of the options. |
| x y | A vertical bar separates mutually exclusive elements. |
| < > | Nonprinting characters, such as passwords, are enclosed in angle brackets. |
| ... | Repeat the previous element, for example, <i>member</i> [<i>member</i> ...]. |
| \ | In command examples, the backslash indicates a “soft” line break. When a backslash separates two lines of a command input, enter the entire command at the prompt without the backslash. |

Documentation and Training

Find Extreme Networks product information at the following locations:

[Current Product Documentation](#)

[Release Notes](#)

[Hardware and Software Compatibility](#) for Extreme Networks products

[Extreme Optics Compatibility](#)

[Other Resources](#) such as articles, white papers, and case studies

Open Source Declarations

Some software files have been licensed under certain open source licenses. Information is available on the [Open Source Declaration](#) page.

Training

Extreme Networks offers product training courses, both online and in person, as well as specialized certifications. For details, visit the [Extreme Networks Training](#) page.

Help and Support

If you require assistance, contact Extreme Networks using one of the following methods:

[Extreme Portal](#)

Search the GTAC (Global Technical Assistance Center) knowledge base; manage support cases and service contracts; download software; and obtain product licensing, training, and certifications.

[The Hub](#)

A forum for Extreme Networks customers to connect with one another, answer questions, and share ideas and feedback. This community is monitored by Extreme Networks employees, but is not intended to replace specific guidance from GTAC.

[Call GTAC](#)

For immediate support: (800) 998 2408 (toll-free in U.S. and Canada) or 1 (408) 579 2800. For the support phone number in your country, visit www.extremenetworks.com/support/contact.

Before contacting Extreme Networks for technical support, have the following information ready:

- Your Extreme Networks service contract number, or serial numbers for all involved Extreme Networks products
- A description of the failure
- A description of any actions already taken to resolve the problem
- A description of your network environment (such as layout, cable type, other relevant environmental information)
- Network load at the time of trouble (if known)
- The device history (for example, if you have returned the device before, or if this is a recurring problem)
- Any related RMA (Return Material Authorization) numbers

Subscribe to Product Announcements

You can subscribe to email notifications for product and software release announcements, Field Notices, and Vulnerability Notices.

1. Go to [The Hub](#).
2. In the list of categories, expand the **Product Announcements** list.
3. Select a product for which you would like to receive notifications.
4. Select **Subscribe**.
5. To select additional products, return to the **Product Announcements** list and repeat steps 3 and 4.

You can modify your product selections or unsubscribe at any time.

Send Feedback

The User Enablement team at Extreme Networks has made every effort to ensure that this document is accurate, complete, and easy to use. We strive to improve our documentation to help you in your work, so we want to hear from you. We welcome all feedback, but we especially want to know about:

- Content errors, or confusing or conflicting information.
- Improvements that would help you find relevant information.
- Broken links or usability issues.

To send feedback, email us at Product-Documentation@extremenetworks.com.

Provide as much detail as possible including the publication title, topic heading, and page number (if applicable), along with your comments and suggestions for improvement.

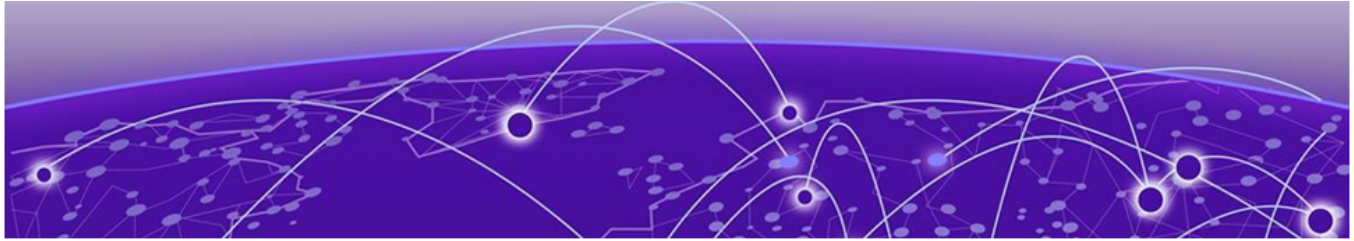

About This Document

[What's New in this Document](#) on page 14

[Supported Hardware](#) on page 14

What's New in this Document

This document is released with the SLX-OS 20.8.1 software release.

The following YANGs are modified for this release.

- [brocade-common-def](#)
- [brocade-interface](#)

For additional information, refer to the *Extreme SLX-OS Release Notes* for this version.

Supported Hardware

SLX-OS 20.8.1 supports the following hardware platforms.

- Extreme 8820
- Extreme 8720
- Extreme 8520
- ExtremeSwitching SLX 9540
- ExtremeSwitching SLX 9250
- ExtremeSwitching SLX 9150
- ExtremeRouting SLX 9740
- ExtremeRouting SLX 9640



Note

All configurations and software features that are applicable to SLX 9150 and SLX 9250 devices are also applicable for the Extreme 8520 and Extreme 8720 devices respectively.

All configurations and software features that are applicable to SLX 9740 devices are also applicable for the Extreme 8820 devices.

The "Measured Boot with Remote Attestation" feature is only applicable to the Extreme 8520, Extreme 8720, and Extreme 8820 devices. It is not supported on the SLX 9150 and SLX 9250 devices.

**Note**

Although many software and hardware configurations are tested and supported for this release, documenting all possible configurations and scenarios is beyond this document's scope.

For information about other releases, see the documentation for those releases.



Using YANG

[YANG overview](#) on page 16

[Using the SLX-OS YANG Reference Guide](#) on page 16

YANG overview

Refer to RFC 6020, YANG - A Data Modeling Language for the Network Configuration Protocol (NETCONF), for full details of how to use YANG, and for a reference of all the features of the YANG language.

Using the SLX-OS YANG Reference Guide

Each module provides a data model for a specific part of the system. It models the data using one or more of the following entities:

- Top-level nodes and their subtrees
- Subtrees that augment nodes in other YANG modules
- Custom RPCs
- Custom actions that make use of the proprietary action mechanism

The client will receive notification as documented in Notifications section for certain events. (You must register in order to receive notifications from the server.)

For each module, this manual provides a high-level description of what the module does. It also provides the structure of each top-level node, external augmentation, custom RPC, and action.

The **pyang** command with the -f tree option is used to illustrate the YANG code. This utility resolves the uses and augments statements to provide an easy-to-read view of the structure of the YANG code. The following example shows part of the module.

```
module:
  +--rw interface
  |   +--rw fc-port [name]
  |       +--rw name                               interface-type
  |       +--rw fc-speed-cfg?                       fc-speed-cfg-type
  |       +--rw fill-word?                          fc-fillword-cfg-type
  |       +--rw vc-link-init?                       fc-vc-link-init-cfg-type
  |       +--rw isl-r_rdy-mode?                     empty
  |       +--rw trunk-enable?                      empty
  |       +--rw shutdown?                          empty
```

In addition to showing the structure, the output of the **pyang -f tree** command provides information about each node, as shown in the table below. Field definitions and possible values are shown in the following table.

Table 4: Field descriptions

| Field | Value |
|--------|--|
| status | Status of the node can be one of the following values: + Current x Deprecated o Obsolete |
| status | Type of information can be one of the following values: rw Read-write (The node contains configuration data) -ro Read-only (The node contains operational data) -x RPC statement -n Notification (not supported) |
| flags | The name of the node can be further modified by one of the following values: (name) Choice node :(name) Case node prefix:name Augmented from external module |
| name | The following optional values can be used: ? Optional leaf or presence container * Leaf list [keys] Keys for a list |
| type | The type of the leaf or leaf-list. If the specified type is other than one of the basic types, then the type is defined in a typedef statement in the .yang file. |



YANG Modules

[brocade-aaa](#) on page 22
[brocade-aaa-ext](#) on page 26
[brocade-acl-policy](#) on page 27
[brocade-arp](#) on page 28
[brocade-app-telemetry](#) on page 29
[brocade-beacon](#) on page 30
[brocade-bridge-domain](#) on page 31
[brocade-certutil](#) on page 33
[brocade-chassis](#) on page 34
[brocade-clock](#) on page 36
[brocade-common-def](#) on page 37
[brocade-control-plane](#) on page 109
[brocade-crypto](#) on page 110
[brocade-crypto-ext](#) on page 111
[brocade-dai](#) on page 114
[brocade-diagnostics](#) on page 115
[brocade-dot1ag](#) on page 116
[brocade-dot1x](#) on page 118
[brocade-entity](#) on page 119
[brocade-event-handler](#) on page 120
[brocade-erp](#) on page 121
[brocade-firmware](#) on page 122
[brocade-firmware-ext](#) on page 131
[brocade-ha](#) on page 132
[brocade-hardware](#) on page 133
[brocade-http-config](#) on page 135
[brocade-http-redirect](#) on page 136
[brocade-igmp-snooping](#) on page 137
[brocade-interface](#) on page 138
[brocade-interface-ext](#) on page 167
[brocade-intf-loopback](#) on page 172
[brocade-ip-access-list](#) on page 173
[brocade-ip-administration](#) on page 175
[brocade-ip-config](#) on page 176

[brocade-ip-policy](#) on page 177
[brocade-ipv6-access-list](#) on page 178
[brocade-isis](#) on page 180
[brocade-isis-operational](#) on page 181
[brocade-keychain](#) on page 191
[brocade-l2sys-operational](#) on page 192
[brocade-lacp](#) on page 193
[brocade-lag](#) on page 194
[brocade-lfs](#) on page 196
[brocade-license](#) on page 197
[brocade-linecard-management](#) on page 198
[brocade-lldp](#) on page 199
[brocade-lldp-ext](#) on page 201
[brocade-mac-access-list](#) on page 202
[brocade-mac-address-table](#) on page 204
[brocade-mc-hms-operational](#) on page 205
[brocade-mct](#) on page 209
[brocade-mld-snooping](#) on page 210
[brocade-mpls](#) on page 211
[brocade-mpls-operational](#) on page 218
[brocade-nameserver](#) on page 240
[brocade-netconf-ext](#) on page 241
[brocade-nsm-operational](#) on page 242
[brocade-ntp](#) on page 245
[brocade-onie-grub](#) on page 246
[brocade-ospf](#) on page 247
[brocade-ospfv3](#) on page 248
[brocade-pim](#) on page 249
[brocade-pim-operational](#) on page 250
[brocade-port-profile](#) on page 254
[brocade-preprovision](#) on page 256
[brocade-pw-profile](#) on page 257
[brocade-pwm-operational](#) on page 258
[brocade-qos-cee](#) on page 260
[brocade-qos-cpu](#) on page 261
[brocade-qos-mls](#) on page 262
[brocade-qos-mpls](#) on page 264
[brocade-qos-mqc](#) on page 266
[brocade-qos-operational](#) on page 268
[brocade-ras](#) on page 269
[brocade-ras-ext](#) on page 272
[brocade-ras-operational](#) on page 273

[brocade-rbridge-lag](#) on page 276
[brocade-resource-monitor](#) on page 277
[brocade-rmon](#) on page 278
[brocade-rpf](#) on page 279
[brocade-rtm](#) on page 280
[brocade-sec-services](#) on page 281
[brocade-sflow](#) on page 283
[brocade-snmp](#) on page 284
[brocade-span](#) on page 286
[brocade-ssm-operational](#) on page 287
[brocade-sysdiag-operational](#) on page 288
[brocade-sysmgr](#) on page 292
[brocade-sysmgr-operational](#) on page 293
[brocade-sysmon](#) on page 295
[brocade-system](#) on page 296
[brocade-system-capabilities](#) on page 297
[brocade-system-maintenance](#) on page 299
[brocade-system-monitor](#) on page 300
[brocade-system-monitor-ext](#) on page 302
[brocade-system-watermark](#) on page 303
[brocade-telemetry](#) on page 304
[brocade-terminal](#) on page 306
[brocade-threshold-monitor](#) on page 307
[brocade-tm-stats](#) on page 309
[brocade-topology-group](#) on page 310
[brocade-tpvm](#) on page 311
[brocade-tunnels](#) on page 316
[brocade-tunnels-ext](#) on page 318
[brocade-uda-access-list](#) on page 320
[brocade-udld](#) on page 321
[brocade-vcs](#) on page 322
[brocade-vlan](#) on page 324
[brocade-vrf](#) on page 325
[brocade-vrrp](#) on page 329
[brocade-vrrpv3](#) on page 330
[brocade-vswitch](#) on page 331
[brocade-vxlan-visibility](#) on page 333
[brocade-xstp-ext](#) on page 335
[extreme-bmc](#) on page 341
[extreme-bmc](#) on page 342
[extreme-config-mgmt](#) on page 343
[extreme-gNMI](#) on page 344

[extreme-remote-attestation](#) on page 345

[extreme-ssl](#) on page 346

[extreme-tpvm-config](#) on page 347

[ietf-netconf-monitoring](#) on page 349

brocade-aaa

Top-level container

```

module: brocade-aaa
  +--rw aaa-config
  |   +--rw aaa
  |   |   +--rw authentication
  |   |   |   +--rw login
  |   |   |   |   +--rw first?    enumeration
  |   |   |   |   +--rw second?   enumeration
  |   |   |   |   +--rw third?    enumeration
  |   |   +--rw accounting
  |   |   |   +--rw exec
  |   |   |   |   +--rw defaultacc
  |   |   |   |   |   +--rw start-stop
  |   |   |   |   |   +--rw server-type?  acc_srv_type
  |   |   |   +--rw commands
  |   |   |   |   +--rw defaultacc
  |   |   |   |   +--rw start-stop
  |   |   |   |   +--rw server-type?  acc_srv_type
  |   |   +--rw authorization
  |   |   |   +--rw command
  |   |   |   |   +--rw firstauthor?  enumeration
  |   |   |   |   +--rw secondauthor? enumeration
  |   +--rw username* [name]
  |   |   +--rw name                string
  |   |   +--rw user-password       user-passwd
  |   |   +--rw encryption-level?   enumeration
  |   |   +--rw role                 string
  |   |   +--rw desc?                string
  |   |   +--rw enable?              username-enable
  |   |   +--rw expire?              date
  |   |   +--rw access-time?         string
  |   |   +--rw end-time?            string
  |   |   +--rw acct-inactivity-expiry-period? uint32
  |   |   +--rw acct-inactivity-warning-period? uint32
  |   +--rw service
  |   |   +--rw password-encryption? empty
  |   +--rw user
  |   |   +--x unlock
  |   |   |   +--w input
  |   |   |   |   +--w username    string
  |   |   |   +--ro output
  |   |   |   |   +--ro Result?    string
  |   +--rw role
  |   |   +--rw name* [name]
  |   |   |   +--rw name    string
  |   |   |   +--rw desc?   string
  |   +--rw radius-server
  |   |   +--rw host* [hostname use-vrf]
  |   |   |   +--rw hostname    string
  |   |   |   +--rw use-vrf     common-def:use-vrf
  |   |   +--rw radius-server-options
  |   |   |   +--rw auth-port?   rad-auth-port
  |   |   |   +--rw protocol?    rad-auth-protocols
  |   |   |   +--rw key?         string
  |   |   |   +--rw encryption-level? enumeration
  |   |   |   +--rw retries?     uint32
  |   |   |   +--rw timeout?     uint32
  |   |   |   +--rw radsec?      empty
  |   |   +--rw source-interface

```

```

|         +---rw source-interface-name?   track-ifttype
|         +---rw ethernet
|         |   +---rw source-interface-value?   interface:interface-type
|         +---rw loopback
|         |   +---rw source-interface-value?   loopback-ifttype
|         +---rw ve
|         |   +---rw source-interface-value?   ve-ifttype
|         +---rw management
|         |   +---rw source-interface-value?   mm-ifttype
+---rw tacacs-server
|   +---rw host* [hostname use-vrf]
|   |   +---rw hostname                    string
|   |   +---rw use-vrf                    common-def:use-vrf
|   |   +---rw tacacs-server-options
|   |   |   +---rw port?                  tac-auth-port
|   |   |   +---rw protocol?             tac-auth-protocols
|   |   |   +---rw key?                  string
|   |   |   +---rw encryption-level?     enumeration
|   |   |   +---rw retries?             uint8
|   |   |   +---rw timeout?             uint8
|   |   |   +---rw tacacs-source-ip
|   |   |   |   +---rw tacacs-source-int-type?   srcip_type
|   |   |   |   +---rw tacacs-source-int-value?   string-type
+---rw ldap-server
|   +---rw host* [hostname use-vrf]
|   |   +---rw hostname                    string
|   |   +---rw use-vrf                    common-def:use-vrf
|   |   +---rw ldap-server-options
|   |   |   +---rw ldaps?                  empty
|   |   |   +---rw port?                  ldap-auth-port
|   |   |   +---rw retries?             uint8
|   |   |   +---rw timeout?             uint8
|   |   |   +---rw basedn?              string
|   |   |   +---rw source-interface
|   |   |   |   +---rw source-intf-type?   source-interface-type
|   |   |   |   +---rw ethernet
|   |   |   |   |   +---rw source-intf-name?   ethernet-ifttype
|   |   |   |   +---rw loopback
|   |   |   |   |   +---rw source-intf-name?   loopback-ifttype
|   |   |   |   +---rw ve
|   |   |   |   |   +---rw source-intf-name?   ve-ifttype
|   |   |   |   +---rw management
|   |   |   |   |   +---rw source-intf-name?   mm-ifttype
|   +---rw maprole
|   |   +---rw group* [ad-group]
|   |   |   +---rw ad-group                string
|   |   |   +---rw switch-role            string
+---rw password-attributes
|   +---rw min-length?                    uint32
|   +---rw max-logins?                    uint32
|   +---rw max-retry?                     uint32
|   +---rw max-lockout-duration?          uint32
|   +---rw history?                       uint32
|   +---rw repeat?                        uint32
|   +---rw sequence?                      uint32
|   +---rw force-default-password-change? empty
|   +---rw max-password-age?              uint32
|   +---rw expiry-alert-level
|   |   +---rw info?                      uint32
|   |   +---rw minor?                     uint32
|   |   +---rw major?                     uint32
|   |   +---rw critical?                  uint32
|   +---rw character-restriction
|   |   +---rw upper?                     uint32

```

```

| | +--rw lower?          uint32
| | +--rw numeric?        uint32
| | +--rw special-char?   uint32
| +--rw admin-lockout-enable?      empty
| +--rw login-notify-duration?     uint32
+--rw banner
| +--rw login?      string
| +--rw motd?       string
| +--rw incoming?   string
+--rw rule* [index]
| +--rw index        uint32
| +--rw action?      rule-action
| +--rw operation?   rule-operation
| +--rw role?        string
| +--rw command
|   +--rw (cmdlist)?
|   +--:(container-cmds)
|   | +--rw enumList?          enumeration
|   +--:(interface-a)
|   | +--rw interface-int
|   | +--rw interface-cont!
|   +--:(interface-c)
|   | +--rw interface-eth
|   | +--rw interface
|   | +--rw ethernet-cont!
|   +--:(interface-e)
|   | +--rw interface-eth-leaf
|   | +--rw interface
|   | +--rw ethernet-leaf?   interface:interface-type
|   +--:(interface-f)
|   | +--rw interface-mgmt
|   | +--rw interface
|   | +--rw management-cont!
|   +--:(interface-i)
|   | +--rw interface-pc
|   | +--rw interface
|   | +--rw port-channel-cont!
|   +--:(interface-j)
|   | +--rw interface-pc-leaf
|   | +--rw interface
|   | +--rw port-channel-leaf?   interface:portchannel-type
|   +--:(interface-m)
|   | +--rw interface-management-leaf
|   | +--rw interface
|   | +--rw management-leaf?   interface:man-interface-type
|   +--:(interface-n)
|   | +--rw interface-loopback
|   | +--rw interface
|   | +--rw loopback-cont!
|   +--:(interface-o)
|   | +--rw interface-loopback-leaf
|   | +--rw interface
|   | +--rw loopback-leaf?   loopback-intf:intf-loopback-port-type
|   +--:(interface-p)
|   | +--rw interface-ve
|   | +--rw interface
|   | +--rw ve-cont!
|   +--:(interface-q)
|   | +--rw interface-ve-leaf
|   | +--rw interface
|   | +--rw ve-leaf?   interface:ve-type
|   +--:(copy-a)
|   | +--rw copy-cp
|   | +--rw copy-cont!

```



```

|         +---:(copy-b)
|         |   +---rw copy-running
|         |   +---rw copy
|         |   +---rw running-config-cont!
|         +---:(copy-c)
|         |   +---rw copy-support
|         |   +---rw copy
|         |   +---rw support-cp!
|         +---:(clear-a)
|         |   +---rw clear-cl
|         |   +---rw clear-cont!
|         +---:(clear-b)
|         |   +---rw clear-logging
|         |   +---rw clear
|         |   +---rw logging-cont!
|         +---:(clear-c)
|         |   +---rw clear-support
|         |   +---rw clear
|         |   +---rw support-cl!
|         +---:(protocol-a)
|         |   +---rw protocol-pr
|         |   +---rw protocol-cont!
|         +---:(protocol-b)
|         |   +---rw protocol-spanning
|         |   +---rw protocol
|         |   +---rw spanning-tree-cont!
|         +---:(protocol-c)
|         |   +---rw protocol-lldp
|         |   +---rw protocol
|         |   +---rw lldp-cont!
+---rw root-sa
|   +---rw root
|   |   +---rw enable?    empty
|   |   +---rw access?    root_access_type
+---rw alias-config
|   +---rw alias* [name]
|   |   +---rw name        string
|   |   +---rw expansion    string
+---rw user* [name]
|   +---rw name        string
|   +---rw alias* [name]
|   |   +---rw name        string
|   |   +---rw expansion    string

```

brocade-aaa-ext

RPCs

```
rpcs:
  +---x user-session-info
    +--ro output
      +--ro user-role?  string
```

brocade-acl-policy

Top-level container

```
module: brocade-acl-policy
  +--rw acl-policy
    +--rw global-acl-policy-conf-cmds
      +--rw allow-conflicting-rules?    empty
      +--rw allow-duplicate-rules?      empty
      +--rw enable-acl-cam-sharing?      empty
      +--rw enable-acl-log-raslog
        | +--rw acl-log-raslog?    empty
        | +--rw log-interval?      common-def:time-interval-sec
      +--rw enable-implicit-deny-log
        +--rw implicit-deny-log?    empty
      +--rw acl-type                 enumeration
```

brocade-arp

Top-level container

```

module: brocade-arp
+--rw arp-entry* [arp-ip-address]
| +--rw arp-ip-address      inet:ipv4-address
| +--rw mac-address-value?  mac-access-list:mac-address-type
| +--rw interfacename?     enumeration
| +--rw (interfacetype)?
|   +--:(Port-channel)
|   | +--rw Port-channel?  interface:portchannel-type
|   +--:(Ethernet)
|   | +--rw Ethernet?      interface:interface-type
|   +--:(Ve)
|   | +--rw Ve?            interface:ve-type
+--rw host-table
+--rw aging-mode
| +--rw conversational?    empty
+--rw aging-time
+--rw conversational-timeout? uint32

```

RPCs

```

rpcs:
+---x get-arp
+---w input
| +---w (input-type)?
|   +--:(interface)
|   | +---w interface-type?  enumeration
|   | +---w interface-name?  union
|   +--:(dynamic)
|   | +---w dynamic?         empty
|   +--:(static)
|   | +---w static?          empty
|   +--:(ip)
|   | +---w ip-address?       inet:ipv4-address
+---ro output
+---ro arp-entry* [ip-address]
+---ro ip-address      inet:ipv4-address
+---ro mac-address?    mac-access-list:mac-address-type
+---ro interface-type? enumeration
+---ro interface-name? union
+---ro is-resolved?    boolean
+---ro vlan-bd-id?     string
+---ro vlan-bd-id?     string
+---ro age?            string
+---ro entry-type?     enumeration

module: brocade-beacon
+--rw beacon
+--rw enable
| +--rw interface
| | +---x ethernet
| | | +---w input
| | | +---w eth_option
| | | +---w ethernet      string
| | | +---w start?        ietfyang:date-and-time

```

brocade-app-telemetry

Top-level container

```
module: brocade-app-telemetry
  +--rw app-telemetry
    +--rw app-telemetry-basic
      | +--rw enable?  empty
    +--rw access-list-container
      +--rw access-list?  string
      +--rw ingress?      empty
```

brocade-beacon

Top-level container

```

module: brocade-beacon
  +--rw beacon
    +--rw enable
      | +--rw interface
      | | +---x ethernet
      | | | +---w input
      | | | +---w eth_option
      | | | +---w ethernet    string
      | | | +---w start?      ietfyang:date-and-time
      | | | +---w length?     uint32
      | | +---x port-channel
      | | | +---w input
      | | | +---w lag_option
      | | | +---w port-channel  uint32
      | | | +---w start?        ietfyang:date-and-time
      | | | +---w length?       uint32
      | +---x chassis
      | | +---w input
      | | | +---w start?        ietfyang:date-and-time
      | | | +---w length?       uint32
    +--rw disable
      +--rw interface
      | +---x ethernet
      | | +---w input
      | | | +---w ethernet    string
      | +---x port-channel
      | | +---w input
      | | | +---w port-channel  uint32
      +---x chassis
  
```

brocade-bridge-domain

Top-level container

```

module: brocade-bridge-domain
  +--rw bridge-domain* [bridge-domain-id bridge-domain-type]
    +--rw bridge-domain-id      bridge-domain-id-type
    +--rw bridge-domain-type    enumeration
    +--rw vc-id-num?            uint32
    +--rw description?          string
    +--rw mac-learning
      | +--rw mac-learning-disable? empty
    +--rw peer* [peer-ip]
      | +--rw peer-ip            inet:ipv4-address
      | +--rw load-balance?      empty
      | +--rw cos?               uint32
      | +--rw lsp*               string
      | +--rw flow-label?        empty
      | +--rw control-word?      empty
    +--rw statistics?           empty
    +--rw statistics-sync?      empty
    +--rw pw-profile-name?      common-def:name-string64
    +--rw router-interface* [router-ve]
      | +--rw router-ve          interface:ve-type
      | +--rw disallow-oar-ac?   empty
    +--rw logical-interface
      | +--rw ethernet* [lif-bind-id]
      |   | +--rw lif-bind-id    import-lif:lif-interface-type
      |   +--rw port-channel* [pc-lif-bind-id]
      |     +--rw pc-lif-bind-id import-lif:lif-port-channel-type
    +--rw bpdu-drop-enable?      empty
    +--rw local-switching?       empty
    +--rw ip
      | +--rw dai:arp-node-config
      |   | +--rw dai:arp
      |   |   +--rw dai:inspection
      |   |   +--rw dai:trust?    empty
      |   |   +--rw dai:filter
      |   |   +--rw dai:acl-name? dai-acl-policy-name
      | +--rw igmp-snooping:bd-pim
      |   | +--rw igmp-snooping:snooping
      |   |   +--rw igmp-snooping:bd-pimv4-enable? empty
      | +--rw igmp-snooping:bd-ip-igmp
      |   +--rw igmp-snooping:snooping
      |     +--rw igmp-snooping:igmps-version?      igmps-version-type
      |     +--rw igmp-snooping:igmps-last-member-query-interval? lmqt-type
      |     +--rw igmp-snooping:igmps-query-max-response-time?   qmrt-type
      |     +--rw igmp-snooping:igmps-query-interval?            qi-type
      |     +--rw igmp-snooping:igmps-enable?                  empty
      |     +--rw igmp-snooping:igmps-fast-leave?               empty
      |     +--rw igmp-snooping:restrict-unknown-multicast?     empty
      |     +--rw igmp-snooping:igmps-querier
      |       | +--rw igmp-snooping:igmps-qenable? empty
      |     +--rw igmp-snooping:igmps_mrouter
      |       | +--rw igmp-snooping:igmps-interface* [igmps-if-type igmps-value]
      |       |   +--rw igmp-snooping:igmps-if-type enumeration
      |       |   +--rw igmp-snooping:igmps-value      bridge-domain:bridge-domain-lif-
type
      |     +--rw igmp-snooping:igmps_static-group* [igmps-mcast-address igmps-
interface igmps-if-type igmps-value]
      |       +--rw igmp-snooping:igmps-mcast-address inet:ipv4-address
      |       +--rw igmp-snooping:igmps-interface    enumeration

```

```

|           +---rw igmp-snooping:igmps-if-type          enumeration
|           +---rw igmp-snooping:igmps-value            bridge-domain:bridge-domain-
lif-type
+---rw ipv6
|   +---rw mld-snooping:bd-pim
|   |   +---rw mld-snooping:snooping
|   |   |   +---rw mld-snooping:bd-pimv6-enable?    empty
|   +---rw mld-snooping:bd-ipv6-mld
|   +---rw mld-snooping:mld-snooping
|   |   +---rw mld-snooping:last-member-query-interval?  lmqt-type
|   |   +---rw mld-snooping:query-max-response-time?    qmrt-type
|   |   +---rw mld-snooping:query-interval?              qi-type
|   |   +---rw mld-snooping:mldVersion?                  version-type
|   |   +---rw mld-snooping:enable?                      empty
|   |   +---rw mld-snooping:fast-leave?                  empty
|   |   +---rw mld-snooping:querier
|   |   |   +---rw mld-snooping:qenable?    empty
|   +---rw mld-snooping:mrouter
|   |   +---rw mld-snooping:interface* [if-type value]
|   |   |   +---rw mld-snooping:if-type    enumeration
|   |   |   +---rw mld-snooping:value      bridge-domain:bridge-domain-lif-type
|   +---rw mld-snooping:static-group* [mcast-address interface if-type value]
|   |   +---rw mld-snooping:mcast-address    inet:ipv6-address
|   |   +---rw mld-snooping:interface        enumeration
|   |   +---rw mld-snooping:if-type          enumeration
|   |   +---rw mld-snooping:value            bridge-domain:bridge-domain-lif-type
+---rw mac-address
|   +---rw withdrawal?    empty
+---rw arp:suppress-arp
|   +---rw arp:suppress-arp-enable?    empty
+---rw ipv6-nd-ra:suppress-nd
|   +---rw ipv6-nd-ra:suppress-nd-enable?    empty

```

brocade-certutil

This data model provides tail-f actions to perform functions such as importing an LDAP CA certificate, removing an LDAP CA certificate, or displaying the LDAP certificate.

Top-level container

```

module: brocade-certutil
  +--rw certutil
    +---x sshkey
    |   +---w input
    |   |   +---w user      string
    |   |   +---w pubkey    string
    +---x aaa-cacpiv
    |   +---w input
    |   |   +---w user      string
    |   |   +---w DN        string
    +---x sshx509v3
    |   +---w input
    |   |   +---w user      string
    |   |   +---w DN        string
  +--rw import
    +---x sshkey
    |   +---w input
    |   |   +---w protocol    enumeration
    |   |   +---w source-ip?  inet:ip-address
    |   |   +---w user        string
    |   |   +---w host        string
    |   |   +---w directory   string
    |   |   +---w file         string
    |   |   +---w login        string
    |   |   +---w password?   string
    |   |   +---w use-vrf?    common-def:use-vrf

```

External augmentations

```

module: brocade-common-def
  +--rw no
  |   +--rw certutil:certutil
  +--rw show
  |   +--rw certutil:cert-util

```

brocade-chassis

Top-level container

```

module: brocade-chassis
  +--rw hide-virtual-ip-holder
  |   +--rw chassis
  |   |   +--rw virtual-ip?      common-def:ipv4-prefix-mask
  |   |   +--rw virtual-ipv6?    common-def:ipv6-address-prefix
  |   |   +--rw oper-address
  |   |   |   +--ro virtual-oper-Vip-address?    common-def:ipv4-address-prefix-type
  |   |   |   +--ro virtual-oper-VipV6-address*  string
  +--rw chassis
  |   +---x enable
  |   +---x disable
  +--rw beacon
  |   +---x enable
  |   +---x disable
  +--rw fan
  |   +--rw airflow-direction
  |   |   +---x port-side-intake
  |   |   +---x port-side-exhaust

```

Actions

Enable the chassis:

```

module: brocade-chassis
  +--rw chassis
  |   +--ro enable

```

Disable the chassis:

```

module: brocade-chassis
  +--rw chassis
  |   +--ro disable

```

Enable the chassis beacon:

```

module: brocade-chassis
  +--rw chassis
  |   +--rw beacon
  |   |   +--ro enable

```

Disable the chassis beacon:

```

module: brocade-chassis
  +--rw chassis
  |   +--rw beacon
  |   |   +--ro disable

```

Set the airflow direction to port-side-intake:

```

module: brocade-chassis
  +--rw chassis
  |   +--rw fan
  |   |   +--rw airflow-direction
  |   |   |   +--ro port-side-intake

```

Set the airflow direction to port-side-exhaust:

```
module: brocade-chassis
  +--rw chassis
    +--rw fan
      +--rw airflow-direction
        +--ro port-side-exhaust
```

brocade-clock

Top-level container

```
module: brocade-clock
  +--rw clock-set-datetime
  |   +---x clock
  |   +---w input
  |   +---w set      ietfyang:date-and-time
  +--rw clock-sa
    +--rw clock
      +--rw timezone?  common-def:timezone
```

RPCs

```
rpcs:
  +---x show-clock
    +--ro output
      +--ro clock-time* []
        +--ro current-time?  ietfyang:date-and-time
        +--ro timezone?      string
```

brocade-common-def

Top-level container

```

module: brocade-common-def
  +--rw show
  | +--rw defaults
  | | +--rw threshold-monitor-extensions:threshold
  | | +---x threshold-monitor-extensions:sfp
  | | +---w threshold-monitor-extensions:input
  | | +---w threshold-monitor-extensions:type      sfp-type
  | +--rw aaa-extensions:aaa-users
  | | +---x aaa-extensions:users
  | +--rw certutil:cert-util
  | | +---x certutil:sshkey
  | | +---w certutil:input
  | | +---w certutil:user      string
  | +--rw brcd-crypto-ext:crypto
  | | +--rw brcd-crypto-ext:key
  | | | +---x brcd-crypto-ext:mypubkey
  | | +--rw brcd-crypto-ext:ca
  | | | +---x brcd-crypto-ext:trustpoint
  | | | +---x brcd-crypto-ext:certificates
  | +--rw event-handler:event-handler
  | | +---x event-handler:activations
  | +--rw firmware-extensions:firmware
  | | +---x firmware-extensions:firmwaredownloadstatus
  | | | +---w firmware-extensions:input
  | | | | +---w firmware-extensions:brief?      empty
  | | | | +---w firmware-extensions:summary?    empty
  | | | +--ro firmware-extensions:output
  | | | | +--ro firmware-extensions:result?    string
  | | | +---x firmware-extensions:firmwaredownloadhistory
  | | | | +--ro firmware-extensions:output
  | | | | +--ro firmware-extensions:result?    string
  | | | +---x firmware-extensions:firmware
  | | | | +---w firmware-extensions:input
  | | | | | +---w firmware-extensions:auto-sync?  enumeration
  | | | +--ro firmware-extensions:output
  | | | | +--ro firmware-extensions:result?    string
  | | | +---x firmware-extensions:version
  | | | | +---w firmware-extensions:input
  | | | | | +---w firmware-extensions:brief?      empty
  | | | | | +---w firmware-extensions:all-partitions?  empty
  | | | +--ro firmware-extensions:output
  | | | | +--ro firmware-extensions:result?    string
  | | | +---x firmware-extensions:firmware-features
  | | | | +--ro firmware-extensions:output
  | | | | +--ro firmware-extensions:result?    string
  | +--rw firmware:ztp
  | | +---x firmware:ztpstatus
  | | | +--ro firmware:output
  | | | +--ro firmware:result?    string
  | +--rw firmware:show-firmware-dummy
  | | +--rw firmware:show-firmware-option
  | | | +--rw firmware:peripheral-show-option
  | | | | +---x firmware:peripheral-show-cpld
  | | | | +---x firmware:peripheral-show-fpga
  | | | +--rw firmware:peripheral-show-bmc-option
  | | | | +---x firmware:peripheral-show-bmc-all
  | | | | +---x firmware:peripheral-show-bmc-boot
  | | | | +---x firmware:peripheral-show-bmc-application

```

```

| +--rw firmware:update
| | +---x firmware:onieversion
| | | +--ro firmware:output
| | |   +--ro firmware:onie-ver?   string
| | +---x firmware:grubversion
| | | +--ro firmware:output
| | |   +--ro firmware:grub-ver?   string
| +--rw hardware:hardware
| | +---x hardware:port-group
| | +---x hardware:smt
| | +---x hardware:media-database
| | | +---w hardware:input
| | |   +---w (hardware:opt)?
| | |     +---:(hardware:all)
| | |       | +---w hardware:all      empty
| | |       +---:(hardware:sfp)
| | |         | +---w hardware:sfp     empty
| | |         +---:(hardware:qsfp)
| | |           | +---w hardware:qsfp   empty
| | |           +---:(hardware:qsfp28)
| | |             +---w hardware:qsfp28 empty
| | +---x hardware:profile
| | | +---w hardware:input
| | |   +---w (hardware:profile-type)?
| | |     +---:(hardware:tcam)
| | |       | +---w hardware:tcam?      tcam-profile-subtype
| | |       +---:(hardware:cam-share)
| | |         | +---w hardware:cam-share-show?  empty
| | |         +---:(hardware:route)
| | |           | +---w hardware:routing
| | |           |   +---w hardware:route      route-profile-subtype
| | |           |   +---w hardware:routing-feature-flag
| | |           |     +---w hardware:hw_opt?    empty
| | |           |     +---w hardware:multi_vrf?  empty
| | |           |     +---w hardware:v4_fib_comp? empty
| | |           |     +---w hardware:v6_fib_comp? empty
| | |           |     +---w hardware:ipv6-prefix-max64? empty
| | |           |     +---w hardware:urpf_flag?  empty
| | |     +---:(hardware:qos)
| | |       | +---w hardware:qos?          qos-profile-subtype
| | |       +---:(hardware:lag)
| | |         | +---w hardware:lag?        lag-profile-subtype
| | |         +---:(hardware:counters)
| | |           | +---w hardware:counters?  counters-profile-subtype
| | |           +---:(hardware:etcam)
| | |             | +---w hardware:etcam?    etcam-profile-subtype
| | |             +---:(hardware:current)
| | |               +---w hardware:current-container
| | |                 +---w hardware:current?  empty
| | |                 +---w hardware:usage?    empty
| | |                 +---w hardware:slot?     uint32
| | |                 +---w hardware:chip?     uint32
| +--rw ha:ha
| | +---x ha:ha
| | | +---w ha:input
| | |   +---w ha:all-partitions?  empty
| +--rw ha:redundancy
| | +---x ha:redundancy
| +--rw http-config:http
| | +--rw http-config:server
| | | +---x http-config:status
| +--rw brocade-license:license
| | +---x brocade-license:id
| | | +--ro brocade-license:output

```

```

| |         +--ro brocade-license:licenseid-list* []
| |         +--ro brocade-license:license-id?  string
| +--rw brocade-license:enh-show-license-keys
| | +---x brocade-license:license
| | | +---w brocade-license:input
| | | | +---w (brocade-license:single-or-all)?
| | | | +---:(brocade-license:eula)
| | | | +---w brocade-license:eula?  empty
| | | +--ro brocade-license:output
| | | +--ro brocade-license:license-list* []
| | | | +--ro brocade-license:license-details* []
| | | | | +--ro brocade-license:license-data?      string
| | | | | +--ro brocade-license:license-expiry-date?  string
| | | | | +--ro brocade-license:license-feature-name?  string
| | | | | +--ro brocade-license:license-capacity?      string
| | | | | +--ro brocade-license:license-consumed?      string
| | | | | +--ro brocade-license:license-valid-state?   string
| | | | | +--ro brocade-license:license-vendor-info?  string
| | | | | +--ro brocade-license:license-eula-date?    string
| | | +---x brocade-license:dpod
| | | | +--ro brocade-license:output
| | | | +--ro brocade-license:showdpod-list* []
| | | | | +--ro brocade-license:dpod-details* []
| | | | | | +--ro brocade-license:dpod-ports?          uint32
| | | | | | +--ro brocade-license:dpod-licenses-installed?  uint32
| | | | | | +--ro brocade-license:num-ports-provisioned?    uint32
| | | | | | +--ro brocade-license:num-ports-reserved?      uint32
| | | | | | +--ro brocade-license:num-ports-license-available?  uint32
| +--rw linecard-management:linecardinfo
| | +---x linecard-management:linecard
| +--rw linecard-management:sfminfo
| | +---x linecard-management:switch_fabric_module
| +--rw linecard-management:mmminfor
| | +---x linecard-management:mm
| +--rw linecard-management:slotsinfor
| | +---x linecard-management:slots
| +--rw linecard-management:latch-detection-info
| | +---x linecard-management:show-latch-detection
| | | +---w linecard-management:input
| | | | +---w linecard-management:linecard?  fusion_slotnum
| +--rw ras-extensions:support
| | +---x ras-extensions:support
| +--rw ras-extensions:tech-support
| | +---x ras-extensions:tech-support
| +--rw ras-extensions:copy-support
| | +---x ras-extensions:status
| | | +---x ras-extensions:group-list
| +--rw ras-extensions:infra-inventory
| | +---x ras-extensions:inventory
| | | +---w ras-extensions:input
| | | | +---w (ras-extensions:opt)?
| | | | | +---:(ras-extensions:chassis)
| | | | | | +---w ras-extensions:chassis?  empty
| | | | | | +---:(ras-extensions:fan)
| | | | | | | +---w ras-extensions:fan?    empty
| | | | | | +---:(ras-extensions:module)
| | | | | | | +---w ras-extensions:module?  empty
| | | | | | +---:(ras-extensions:powerSupply)
| | | | | | | +---w ras-extensions:powerSupply?  empty
| +--rw ras-extensions:infra
| | +---x ras-extensions:chassis
| | | +--ro ras-extensions:output
| | | | +--ro ras-extensions:chassis-info* []
| | | | | +--ro ras-extensions:switch-type  uint32

```

```

| | | +--ro ras-extensions:vendor string
| | | +--ro ras-extensions:vendor-version string
| | | +--ro ras-extensions:supplier-serial-number? string
| | | +--ro ras-extensions:chassis-service-tag? string
| | | +--ro ras-extensions:bay-id? string
| | | +--ro ras-extensions:vendor-part-number? string
| | | +--ro ras-extensions:brocade-part-number? string
| | | +--ro ras-extensions:max-port? int32
| | | +--ro ras-extensions:is-ha-enabled? boolean
| | | +--ro ras-extensions:is-ha-redundant? boolean
| | | +--ro ras-extensions:is-ha-heartbeat-up? boolean
| | | +--ro ras-extensions:is-ha-synchronized? boolean
| | | +--ro ras-extensions:ha-recovery? ha-recovery-type
| | | +--ro ras-extensions:fru* []
| | |   +--ro ras-extensions:tag uint32
| | |   +--ro ras-extensions:part-number string
| | |   +--ro ras-extensions:serial-number string
| | |   +--ro ras-extensions:field-replacable boolean
| | |   +--ro ras-extensions:slot-number uint32
| | |   +--ro ras-extensions:logical-slot-number? uint32
| | |   +--ro ras-extensions:blade-type-id? uint32
| | |   +--ro ras-extensions:slot-eth-port-cnt? uint32
| | |   +--ro ras-extensions:manufacturer-date xs:date
| | |   +--ro ras-extensions:update-date xs:date
| | |   +--ro ras-extensions:version string
| | |   +--ro ras-extensions:vendor-equipment-type fru-type
| | |   +--ro ras-extensions:operational-status fru-operational-status
| | |   +--ro ras-extensions:manufacturer string
| | |   +--ro ras-extensions:vendor? string
| | |   +--ro ras-extensions:vendor-part-number? string
| | |   +--ro ras-extensions:vendor-serial-number? string
| | +--rw ras-extensions:process
| | | +---x ras-extensions:info
| | +--rw ras-extensions:environment
| | | +---x ras-extensions:fan
| | | +---x ras-extensions:power
| | | +---x ras-extensions:led
| | | +---x ras-extensions:temp
| | | | +---w ras-extensions:input
| | | | +---w ras-extensions:detail? empty
| | | +---x ras-extensions:sensor
| | | | +--ro ras-extensions:output
| | | | +--ro ras-extensions:sensor-info* []
| | | |   +--ro ras-extensions:sensor* []
| | | |     +--ro ras-extensions:id uint32
| | | |     +--ro ras-extensions:type sensor-type
| | | |     +--ro ras-extensions:sub-type uint32
| | | |     +--ro ras-extensions:status sensor-status
| | | |     +--ro ras-extensions:current-reading int32
| | | +---x ras-extensions:history
| | +--rw ras-extensions:logging
| | | +---x ras-extensions:raslog
| | | | +---w ras-extensions:input
| | | |   +---w ras-extensions:reverse? empty
| | | |   +---w ras-extensions:message-type? enumeration
| | | |   +---w ras-extensions:attribute? enumeration
| | | |   +---w ras-extensions:blade? string
| | | |   +---w ras-extensions:count? uint16
| | | |   +---w ras-extensions:severity? enumeration
| | | +---x ras-extensions:auditlog
| | | | +---w ras-extensions:input
| | | |   +---w ras-extensions:reverse? empty
| | | |   +---w ras-extensions:count? uint16
| | +--rw brcd-sec-services:telnet

```



```

| | +--rw brcd-sec-services:server
| | +---x brcd-sec-services:status
| +--rw brcd-sec-services:ssh
| | +--rw brcd-sec-services:server
| | | +---x brcd-sec-services:status
| | +--rw brcd-sec-services:client
| | +---x brcd-sec-services:status
| +--rw brcd-sec-services:selinux
| | +---x brcd-sec-services:status
| | +--ro brcd-sec-services:output
| | +--ro brcd-sec-services:sestatus-output? string
| +--rw snmp-server:snmp-server
| | +---x snmp-server:status
| | +--ro snmp-server:output
| | +--ro snmp-server:server* [vrf]
| | +--ro snmp-server:vrf string
| | +--ro snmp-server:status? server-status
| +--rw sysmgr:bpswitch
| | +--rw sysmgr:show-stats
| | +---x sysmgr:stats
| | +---w sysmgr:input
| | +---w (sysmgr:show-bpswitch-type)?
| | +--:(sysmgr:stats1)
| | | +---w sysmgr:port? uint32
| | +--:(sysmgr:stats2)
| | +---w sysmgr:global? empty
| +--rw system-monitor-extensions:system
| | +---x system-monitor-extensions:monitor
| | +--ro system-monitor-extensions:output
| | +--ro system-monitor-extensions:switch-status* []
| | +--ro system-monitor-extensions:switch-name? string
| | +--ro system-monitor-extensions:switch-ip? inet:ip-address
| | +--ro system-monitor-extensions:report-time? ietfyang:date-and-
time
| | +--ro system-monitor-extensions:switch-state? system-monitor-
health-state-enum
| | +--ro system-monitor-extensions:component-status* []
| | | +--ro system-monitor-extensions:component-name? string
| | | +--ro system-monitor-extensions:component-state? system-monitor-
health-state-enum
| | +--ro system-monitor-extensions:faulty-port* []
| | +--ro system-monitor-extensions:port-name? string
| +--rw threshold-monitor-extensions:threshold
| | +--rw threshold-monitor-extensions:monitor
| | +---x threshold-monitor-extensions:route
| | | +--ro threshold-monitor-extensions:output
| | | +--ro threshold-monitor-extensions:ipv4-route-profile-limit? uint32
| | | +--ro threshold-monitor-extensions:ipv6-route-profile-limit? uint32
| | | +--ro threshold-monitor-extensions:ipv4-route-entry? uint32
| | | +--ro threshold-monitor-extensions:ipv6-route-entry? uint32
| | | +--ro threshold-monitor-extensions:ipv4-route-usage? uint8
| | | +--ro threshold-monitor-extensions:ipv6-route-usage? uint8
| | | +--ro threshold-monitor-extensions:route-hw-usage? uint8
| | +---x threshold-monitor-extensions:host
| | | +--ro threshold-monitor-extensions:output
| | | +--ro threshold-monitor-extensions:arp-profile-limit? uint32
| | | +--ro threshold-monitor-extensions:nd-profile-limit? uint32
| | | +--ro threshold-monitor-extensions:arp-entry? uint32
| | | +--ro threshold-monitor-extensions:nd-entry? uint32
| | | +--ro threshold-monitor-extensions:arp-usage? uint8
| | | +--ro threshold-monitor-extensions:nd-usage? uint8
| | | +--ro threshold-monitor-extensions:host-hw-usage? uint8
| | +---x threshold-monitor-extensions:nexthop
| | | +--ro threshold-monitor-extensions:output

```

```

| | | +--ro threshold-monitor-extensions:nexthop-profile-limit? uint32
| | | +--ro threshold-monitor-extensions:rh-flowset-profile-limit? uint32
| | | +--ro threshold-monitor-extensions:nexthop-entry? uint32
| | | +--ro threshold-monitor-extensions:rh-flowset-entry? uint32
| | | +--ro threshold-monitor-extensions:nexthop-usage? uint8
| | | +--ro threshold-monitor-extensions:rh-flowset-usage? uint8
| | | +--ro threshold-monitor-extensions:nexthop-hw-usage? uint8
| | | +--ro threshold-monitor-extensions:encap-usage? uint8
| | +---x threshold-monitor-extensions:ecmp
| | | +--ro threshold-monitor-extensions:output
| | | | +--ro threshold-monitor-extensions:ecmp-profile-limit? uint32
| | | | +--ro threshold-monitor-extensions:ecmp-entry? uint32
| | | | +--ro threshold-monitor-extensions:ecmp-usage? uint8
| | | | +--ro threshold-monitor-extensions:ecmp-hw-usage? uint8
| +--rw tpvm:tpvm
| | +---x tpvm:status
| | | +---w tpvm:input
| | | | +---w tpvm:tpvmid? string
| | | | +---w tpvm:debug? boolean
| | | | +---w tpvm:clear-tag? string
| | | | +---w tpvm:blade? bladeType
| | | +--ro tpvm:output
| | | | +--ro tpvm:tpvm-status-msg? string
| | | | +--ro tpvm:additional-status? string
| | | | +--ro tpvm:tpvm-state? tpvmStateType
| | | | +--ro tpvm:version? string
| | | | +--ro tpvm:auto-boot-enabled? empty
| | | | +--ro tpvm:allow-pwless-enabled? empty
| | | | +--ro tpvm:upgrade-fail-reason? string
| | | | +--ro tpvm:reboot-required? empty
| | +---x tpvm:status-history
| | | +---w tpvm:input
| | | | +---w tpvm:tpvmid? string
| | | | +---w tpvm:blade? bladeType
| | | +--ro tpvm:output
| | | | +--ro tpvm:tpvm-status-history-msg? string
| | +---x tpvm:service-port
| | | +---w tpvm:input
| | | | +---w tpvm:blade? bladeType
| | | | +---w tpvm:debug? boolean
| | | +--ro tpvm:output
| | | | +--ro tpvm:tpvm-service-port-msg? string
| | +---x tpvm:ip-address
| | | +---w tpvm:input
| | | | +---w tpvm:tpvmid? string
| | | | +---w tpvm:blade? bladeType
| | | | +---w tpvm:debug? boolean
| | | +--ro tpvm:output
| | | | +--ro tpvm:tpvm-ipaddr-msg? string
| | +---x tpvm:disk
| | | +---w tpvm:input
| | | | +---w tpvm:tpvmid? string
| | | | +---w tpvm:name? union
| | | | +---w tpvm:blade? bladeType
| | | | +---w tpvm:debug? boolean
| | | +--ro tpvm:output
| | | | +--ro tpvm:tpvm-show-disk-msg? string
| | +--rw tpvm:config
| | | +---x tpvm:ldap
| | | | +---w tpvm:input
| | | | | +---w tpvm:tpvmid? string
| | | | +--ro tpvm:output
| | | | | +--ro tpvm:tpvm-ldap-config-msg? string
| | | +---x tpvm:ntp

```

```

| | | | +---w tpvm:input
| | | | | +---w tpvm:tpvmid? string
| | | | +---ro tpvm:output
| | | | +---ro tpvm:tpvm-ntp-config-msg? string
| | | +---x tpvm:dns
| | | | +---w tpvm:input
| | | | | +---w tpvm:tpvmid? string
| | | | +---ro tpvm:output
| | | | +---ro tpvm:tpvm-dns-config-msg? string
| | | +---rw tpvm:system-attributes
| | | | +---x tpvm:hostname
| | | | | +---w tpvm:input
| | | | | | +---w tpvm:tpvmid? string
| | | | | +---ro tpvm:output
| | | | | +---ro tpvm:tpvm-sys-config-msg? string
| | | | +---x tpvm:timezone
| | | | | +---w tpvm:input
| | | | | | +---w tpvm:tpvmid? string
| | | | | +---ro tpvm:output
| | | | | +---ro tpvm:tpvm-sys-config-msg? string
| | | +---x tpvm:trusted-peer
| | | | +---w tpvm:input
| | | | | +---w tpvm:tpvmid? string
| | | | +---ro tpvm:output
| | | | +---ro tpvm:tpvm-trusted-peer-config-msg? string
| | | +---rw tpvm:password-policy
| | | | +---x tpvm:min-length
| | | | | +---w tpvm:input
| | | | | | +---w tpvm:tpvmid? string
| | | | | +---ro tpvm:output
| | | | | +---ro tpvm:tpvm-password-policy-config-val? uint32
| | | +---rw tpvm:character-restriction
| | | | +---x tpvm:lower
| | | | | +---w tpvm:input
| | | | | | +---w tpvm:tpvmid? string
| | | | | +---ro tpvm:output
| | | | | +---ro tpvm:tpvm-password-policy-config-val? uint32
| | | | +---x tpvm:upper
| | | | | +---w tpvm:input
| | | | | | +---w tpvm:tpvmid? string
| | | | | +---ro tpvm:output
| | | | | +---ro tpvm:tpvm-password-policy-config-val? uint32
| | | | +---x tpvm:numeric
| | | | | +---w tpvm:input
| | | | | | +---w tpvm:tpvmid? string
| | | | | +---ro tpvm:output
| | | | | +---ro tpvm:tpvm-password-policy-config-val? uint32
| | | | +---x tpvm:special-char
| | | | | +---w tpvm:input
| | | | | | +---w tpvm:tpvmid? string
| | | | | +---ro tpvm:output
| | | | | +---ro tpvm:tpvm-password-policy-config-val? uint32
| | +---x tpvm:snapshot
| | | +---w tpvm:input
| | | | +---w tpvm:tpvmid? string
| | | +---ro tpvm:output
| | | +---ro tpvm:domain-name? string
| | | +---ro tpvm:domain-version? string
| | | +---ro tpvm:snapshot-time? string
| | | +---ro tpvm:snapshot-size? string
+---rw bmc-exec:bmc
| | +---x bmc-exec:status
| | +---x bmc-exec:password-status
| | | +---w bmc-exec:input

```

```

| | | | +---w bmc-exec:user-id      uint32
| | | +--ro bmc-exec:output
| | | +--ro bmc-exec:pwd-status?   string
| | +---x bmc-exec:config-history
| | | +--ro bmc-exec:output
| | | +--ro bmc-exec:bmc-config-history-msg?  string
| | +---x bmc-exec:interface
| | | +---w bmc-exec:input
| | | | +---w bmc-exec:mgmtintf
| | | | | +---w bmc-exec:management      uint32
| | | | | +---w (bmc-exec:bmcintstatus)?
| | | | | +--: (bmc-exec:ipv4)
| | | | | | +---w bmc-exec:ip          empty
| | | | | +--: (bmc-exec:bmcstatus)
| | | | | +---w bmc-exec:status      empty
| | | +--ro bmc-exec:output
| | | | +--ro bmc-exec:ipsrc?        string
| | | | +--ro bmc-exec:ipaddr?       string
| | | | +--ro bmc-exec:netmask?      string
| | | | +--ro bmc-exec:gateway?      string
| | | | +--ro bmc-exec:macaddr?      string
| | | | +--ro bmc-exec:status?       string
| | | | +--ro bmc-exec:error?        string
| +--rw cfg-mgmt:config-drift-track
| | +---x cfg-mgmt:values
| | | +--ro cfg-mgmt:output
| | | | +--ro cfg-mgmt:drift-ts?      uint64
| | | | +--ro cfg-mgmt:drift-counter? uint64
| | +---x cfg-mgmt:status
| | | +--ro cfg-mgmt:output
| | | | +--ro cfg-mgmt:status?      driftTrackStatus
| +--rw remote_att:remote-attestation
| | +---x remote_att:status
| | | +--ro remote_att:output
| | | | +--ro remote_att:show-remote-att-status* []
| | | | | +--ro remote_att:status?      string
| | | | | +--ro remote_att:registrar-ip?  string
| | | | | +--ro remote_att:registrar-port? string
| | | | | +--ro remote_att:agent-port?    string
| | | | | +--ro remote_att:uuid?         string
| | | | | +--ro remote_att:ima-status?    string
| | +---x remote_att:boot-aggregate
| | | +--ro remote_att:output
| | | | +--ro remote_att:boot-aggregate? string
| +--rw tpm:tpm
| | +---x tpm:ekcert
| | +---x tpm:iakcert
| | +---x tpm:idevidcert
+--rw clear
| +--rw brcd-aaa:login
| | +---x brcd-aaa:sessions
| +--rw ras-extensions:support
| | +---x ras-extensions:support
| +--rw ras-extensions:logging
| | +---x ras-extensions:raslog
| | | +---w ras-extensions:input
| | | | +---w ras-extensions:message-type?  enumeration
| | +---x ras-extensions:auditlog
| +--rw sysmgr:bpswitch
| | +---x sysmgr:clear-stats
+--rw no
| +--rw certutil:certutil
| | +---x certutil:sshkey
| | | +---w certutil:input

```

```

| | | +---w certutil:user      string
| | +---x certutil:aaa-cacpiv
| | | +---w certutil:input
| | | +---w certutil:user      string
| | +---x certutil:sshx509v3
| | | +---w certutil:input
| | | +---w certutil:user      string
+--rw clock-server:clock
| | +---x clock-server:timezone
+--rw brcd-crypto-ext:nocrypto
| | +--rw brcd-crypto-ext:ca
| | | +---x brcd-crypto-ext:authenticate
| | | | +---w brcd-crypto-ext:input
| | | | +---w brcd-crypto-ext:authenticate_params
| | | | +---w brcd-crypto-ext:trustpoint      string
| | | | +---w brcd-crypto-ext:cert-type      cert-type-enum
| | | +---x brcd-crypto-ext:import
| | | | +---w brcd-crypto-ext:input
| | | | +---w brcd-crypto-ext:authenticate_params
| | | | +---w brcd-crypto-ext:trustpoint      string
| | | | +---w brcd-crypto-ext:certificate      empty
| | | | +---w brcd-crypto-ext:cert-type      cert-type-enum
| | | +---x brcd-crypto-ext:import-pkcs
| | | | +---w brcd-crypto-ext:input
| | | | +---w brcd-crypto-ext:authenticate_params
| | | | +---w brcd-crypto-ext:type      enumeration
| | | | +---w brcd-crypto-ext:cert-type      cert-type-enum-pkcs
| | +--rw brcd-crypto-ext:import
| | | +---x brcd-crypto-ext:ldapca
| | | +---x brcd-crypto-ext:syslogca
| | | +---x brcd-crypto-ext:radiusca
| | | +---x brcd-crypto-ext:sshx509v3ca
| | | +---x brcd-crypto-ext:gnmiclientca
| | | +---x brcd-crypto-ext:oauth2pkicert
| | | +---x brcd-crypto-ext:httpsclientca
+--rw tpvm:tpvm
| | +--rw tpvm:service-port
| | | +---x tpvm:enable
| | | | +---w tpvm:input
| | | | | +---w tpvm:blade?      bladeType
| | | +--ro tpvm:output
| | | | +--ro tpvm:sp-disable-msg?      string
+--rw ip
| | +--rw ip-administration:dns
| | | +--rw ip-administration:dom-name
| | | | +--rw ip-administration:domain-name?      string
| | | +--rw ip-administration:name-server* [name-server-ip use-vrf]
| | | | +--rw ip-administration:name-server-ip      inet:ip-address
| | | | +--rw ip-administration:use-vrf      common-def:use-vrf
| | | +--rw ip-administration:source-interface
| | | | +--rw ip-administration:source-intf-type?      source-interface-type
| | | | +--rw ip-administration:ethernet
| | | | | +--rw ip-administration:source-intf-name?      ethernet-ifttype
| | | | +--rw ip-administration:loopback
| | | | | +--rw ip-administration:source-intf-name?      loopback-ifttype
| | | | +--rw ip-administration:ve
| | | | | +--rw ip-administration:source-intf-name?      ve-ifttype
| | | | +--rw ip-administration:management
| | | | +--rw ip-administration:source-intf-name?      mm-ifttype
+--rw ip-policy:hide-prefix-holder
| | +--rw ip-policy:prefix-list* [name seq-keyword instance]
| | | +--rw ip-policy:name      ip-prefix-name-t
| | | +--rw ip-policy:seq-keyword      enumeration
| | | +--rw ip-policy:instance      instance-id-t

```

```

| |      +--rw ip-policy:ip-description-ipp?  common-def:name-string63
| |      +--rw ip-policy:action-ipp?          action-t
| |      +--rw ip-policy:prefix-ipp?          inet:ipv4-prefix
| |      +--rw ip-policy:ge-ipp?              prefix-len-t
| |      +--rw ip-policy:le-ipp?              prefix-len-t
| +--rw ip-policy:flowspec
| |   +--rw ip-policy:rules
| |       +--rw ip-policy:statistics?          empty
| |       +--rw ip-policy:statistics-vrf
| |           +--rw ip-policy:statistics* [vrf]
| |               +--rw ip-policy:vrf          common-def:vrf-name
| +--rw ip-policy:hide-as-path-holder
| |   +--rw ip-policy:as-path
| |       +--rw ip-policy:access-list* [name seq-keyword instance]
| |           +--rw ip-policy:name              ip-as-path-name-t
| |           +--rw ip-policy:seq-keyword        enumeration
| |           +--rw ip-policy:instance           instance-id-t
| |           +--rw ip-policy:ip-action?         action-t
| |           +--rw ip-policy:ip-reg-expr?       ip-as-path-reg-expr-t
| +--rw ip-policy:hide-community-list-holder
| |   +--rw ip-policy:community-list
| |       +--rw ip-policy:standard* [name seq-keyword instance]
| |           +--rw ip-policy:name              ip-community-list-name-t
| |           +--rw ip-policy:seq-keyword        enumeration
| |           +--rw ip-policy:instance           instance-id-t
| |           +--rw ip-policy:ip-action?         action-t
| |           +--rw ip-policy:std-community-expr? ip-std-community-expr-t
| |       +--rw ip-policy:extended* [name seq-keyword instance]
| |           +--rw ip-policy:name              ip-community-list-name-t
| |           +--rw ip-policy:seq-keyword        enumeration
| |           +--rw ip-policy:instance           instance-id-t
| |           +--rw ip-policy:ip-action?         action-t
| |           +--rw ip-policy:ip-community-reg-expr? ip-community-reg-expr-t
| +--rw ip-policy:hide-ext-community-list-holder
| |   +--rw ip-policy:extcommunity-list
| |       +--rw ip-policy:standard* [extcommunity-list-name]
| |           +--rw ip-policy:extcommunity-list-name ip-extcommunity-list-name-t
| |           +--rw ip-policy:seq* [seq-id]
| |               +--rw ip-policy:seq-id          uint32
| |               +--rw ip-policy:ext-community-action? action-t
| |               +--rw ip-policy:ext-community-expr? extcommunity-list-expr-t
| |       +--rw ip-policy:extended* [extended-extcommunity-list-name]
| |           +--rw ip-policy:extended-extcommunity-list-name ip-extcommunity-list-
name-t
| |       +--rw ip-policy:seq* [extended-seq-id]
| |           +--rw ip-policy:extended-seq-id      uint32
| |           +--rw ip-policy:exp-ext-community-action? action-t
| |           +--rw ip-policy:ext-community-regex? extcommunity-list-reg-expr-t
| +--rw rtm:rtm-config
| |   +--rw rtm:router-id?          inet:ipv4-address
| |   +--rw rtm:load-sharing?       uint32
| |   +--rw rtm:route
| |       +--rw rtm:static-route-nh* [static-route-dest static-route-next-hop]
| |           +--rw rtm:static-route-dest          inet:ipv4-prefix
| |           +--rw rtm:static-route-next-hop       inet:ipv4-address
| |           +--rw rtm:route-attributes
| |               +--rw rtm:metric?                uint32
| |               +--rw rtm:distance?              uint32
| |               +--rw rtm:tag?                   uint32
| |               +--rw rtm:route_name?            ip-static-route-name
| |       +--rw rtm:static-route-nh-vrf* [static-route-next-vrf-dest next-hop-vrf static-
route-next-hop]
| |           +--rw rtm:static-route-next-vrf-dest inet:ipv4-prefix
| |           +--rw rtm:next-hop-vrf              common-def:vrf-name

```

```

| | | +--rw rtm:static-route-next-hop          inet:ipv4-address
| | | +--rw rtm:static-route-oif-vrf* [static-route-next-vrf-dest next-hop-vrf
static-route-oif-type static-route-oif-name]
| | | +--rw rtm:static-route-next-vrf-dest      inet:ipv4-prefix
| | | +--rw rtm:next-hop-vrf                    common-def:vrf-name
| | | +--rw rtm:static-route-oif-type            enumeration
| | | +--rw rtm:static-route-oif-name            string
| | | +--rw rtm:static-route-oif* [static-route-dest static-route-oif-type static-
route-oif-name]
| | | +--rw rtm:static-route-dest                inet:ipv4-prefix
| | | +--rw rtm:static-route-oif-type            enumeration
| | | +--rw rtm:static-route-oif-name            string
| | | +--rw rtm:route-attributes
| | |   +--rw rtm:metric?                        uint32
| | |   +--rw rtm:distance?                      uint32
| | |   +--rw rtm:tag?                          uint32
| | |   +--rw rtm:route_name?                    ip-static-route-name
| | | +--rw rtm:static
| | | +--rw rtm:bfd
| | |   +--rw rtm:bfd-static-route* [bfd-static-route-dest bfd-static-route-src]
| | |     +--rw rtm:bfd-static-route-dest        inet:ipv4-address
| | |     +--rw rtm:bfd-static-route-src          inet:ipv4-address
| | |     +--rw rtm:bfd-interval-attributes
| | |       +--rw rtm:interval?                  uint16
| | |       +--rw rtm:min-rx?                    uint16
| | |       +--rw rtm:multiplier?                uint8
| | |       +--rw rtm:holdover-interval?         uint8
| | |   +--rw rtm:next-hop-recursion?            empty
| | +--rw rtm:import
| |   +--rw rtm:routes* [src-vrf route-map]
| |     +--rw rtm:src-vrf                        common-def:vrf-name
| |     +--rw rtm:route-map                      common-def:name-string63
+--rw ipv6
| +--rw router
| +--rw control-plane:ipv6-global-cmd
| | +--rw control-plane:option
| |   +--rw control-plane:option-disable?      empty
| +--rw dhcpv6:dhcp
| | +--rw dhcpv6:relay
| |   +--rw dhcpv6:maximum-delegated-prefix?    dhcpv6-system-delegatedprefix
+--rw ip-policy:prefix-list* [name seq-keyword instance]
| | +--rw ip-policy:name                        ipv6-prefix-name-t
| | +--rw ip-policy:seq-keyword                  enumeration
| | +--rw ip-policy:instance                    instance-id-t
| | +--rw ip-policy:ipv6-description-ipp?       common-def:name-string63
| | +--rw ip-policy:action-ipp?                 action-t
| | +--rw ip-policy:ipv6-prefix-ipp?            inet:ipv6-prefix
| | +--rw ip-policy:ge-ipp?                     ipv6-prefix-len-t
| | +--rw ip-policy:le-ipp?                     ipv6-prefix-len-t
+--rw ip-policy:flowspec
| | +--rw ip-policy:rules
| |   +--rw ip-policy:statistics?                empty
| |   +--rw ip-policy:statistics-vrf
| |     +--rw ip-policy:statistics* [vrf]
| |     +--rw ip-policy:vrf                    common-def:vrf-name
+--rw ipv6-nd-ra:ipv6-global-cmds
| | +--rw ipv6-nd-ra:nd-global
| | | +--rw ipv6-nd-ra:cache
| | |   +--rw ipv6-nd-ra:global-cache-limit?    uint32
| | |   +--rw ipv6-nd-ra:global-suppress-ra?    empty
| | |   +--rw ipv6-nd-ra:dns-server-global* [dns-server-prefix-global]
| | |     +--rw ipv6-nd-ra:dns-server-prefix-global    inet:ipv6-address
| | |     +--rw ipv6-nd-ra:dns-server-lifetime-global? uint32
| | |   +--rw ipv6-nd-ra:domain-name-global* [domain-name-string-global]

```

```

| |      +--rw ipv6-nd-ra:domain-name-string-global      string
| |      +--rw ipv6-nd-ra:domain-name-lifetime-global?   uint32
| +--rw ipv6-route:route
| |   +--rw ipv6-route:static-route-nh* [static-route-dest static-route-next-hop]
| | |   +--rw ipv6-route:static-route-dest               inet:ipv6-prefix
| | |   +--rw ipv6-route:static-route-next-hop           inet:ipv6-address
| | |   +--rw ipv6-route:route-attributes
| | |   +--rw ipv6-route:metric?                         uint32
| | |   +--rw ipv6-route:distance?                      uint32
| | |   +--rw ipv6-route:tag?                           uint32
| | |   +--rw ipv6-route:route_name?                   rtm:ip-static-route-name
| |   +--rw ipv6-route:static-route-oif* [static-route-dest static-route-oif-type
static-route-oif-name]
| | |   +--rw ipv6-route:static-route-dest               inet:ipv6-prefix
| | |   +--rw ipv6-route:static-route-oif-type           enumeration
| | |   +--rw ipv6-route:static-route-oif-name           string
| | |   +--rw ipv6-route:route-attributes
| | |   +--rw ipv6-route:metric?                         uint32
| | |   +--rw ipv6-route:distance?                      uint32
| | |   +--rw ipv6-route:tag?                           uint32
| | |   +--rw ipv6-route:route_name?                   rtm:ip-static-route-name
| |   +--rw ipv6-route:link-local-static-route-nh* [link-local-static-route-dest link-
local-nexthop link-local-route-oif-type link-local-route-oif-name]
| | |   +--rw ipv6-route:link-local-static-route-dest     inet:ipv6-prefix
| | |   +--rw ipv6-route:link-local-nexthop               inet:ipv6-address
| | |   +--rw ipv6-route:link-local-route-oif-type        enumeration
| | |   +--rw ipv6-route:link-local-route-oif-name        string
| | |   +--rw ipv6-route:route-attributes
| | |   +--rw ipv6-route:metric?                         uint32
| | |   +--rw ipv6-route:distance?                      uint32
| | |   +--rw ipv6-route:tag?                           uint32
| | |   +--rw ipv6-route:route_name?                   rtm:ip-static-route-name
| |   +--rw ipv6-route:static-route-nh-vrf* [static-route-next-vrf-dest next-hop-vrf
static-route-next-hop]
| | |   +--rw ipv6-route:static-route-next-vrf-dest       inet:ipv6-prefix
| | |   +--rw ipv6-route:next-hop-vrf                   common-def:vrf-name
| | |   +--rw ipv6-route:static-route-next-hop           inet:ipv6-address
| |   +--rw ipv6-route:link-local-static-route-nh-vrf* [static-route-next-vrf-dest next-
hop-vrf link-local-next-hop link-local-route-oif-type link-local-route-oif-name]
| | |   +--rw ipv6-route:static-route-next-vrf-dest       inet:ipv6-prefix
| | |   +--rw ipv6-route:next-hop-vrf                   common-def:vrf-name
| | |   +--rw ipv6-route:link-local-next-hop             inet:ipv6-address
| | |   +--rw ipv6-route:link-local-route-oif-type        enumeration
| | |   +--rw ipv6-route:link-local-route-oif-name        string
| |   +--rw ipv6-route:ipv6-static-route-oif-vrf* [static-route-next-vrf-dest next-hop-
vrf static-route-oif-type static-route-oif-name]
| | |   +--rw ipv6-route:static-route-next-vrf-dest       inet:ipv6-prefix
| | |   +--rw ipv6-route:next-hop-vrf                   common-def:vrf-name
| | |   +--rw ipv6-route:static-route-oif-type           enumeration
| | |   +--rw ipv6-route:static-route-oif-name           string
| |   +--rw ipv6-route:static
| | |   +--rw ipv6-route:bfd
| | |   +--rw ipv6-route:bfd-ipv6-static-route* [bfd-ipv6-static-route-dest bfd-
ipv6-static-route-src]
| | | |   +--rw ipv6-route:bfd-ipv6-static-route-dest     inet:ipv6-address
| | | |   +--rw ipv6-route:bfd-ipv6-static-route-src      inet:ipv6-address
| | | |   +--rw ipv6-route:bfd-ipv6-interval-attributes
| | | |   +--rw ipv6-route:interval?                     uint16
| | | |   +--rw ipv6-route:min-rx?                       uint16
| | | |   +--rw ipv6-route:multiplier?                   uint8
| | |   +--rw ipv6-route:bfd-ipv6-link-local-static-route* [bfd-ipv6-link-local-
dest bfd-ipv6-link-local-src bfd-interface-type bfd-interface-name]
| | | |   +--rw ipv6-route:bfd-ipv6-link-local-dest       inet:ipv6-address
| | | |   +--rw ipv6-route:bfd-ipv6-link-local-src        inet:ipv6-address

```



```

| | | | +--rw ipv6-route:bfd-interface-type          enumeration
| | | | +--rw ipv6-route:bfd-interface-name          string
| | | | +--rw ipv6-route:bfd-ipv6-interval-attributes
| | | | | +--rw ipv6-route:interval?                uint16
| | | | | +--rw ipv6-route:min-rx?                  uint16
| | | | | +--rw ipv6-route:multiplier?              uint8
| | | | +--rw ipv6-route:ipv6-holdover-interval?      uint8
| | +--rw ipv6-route:next-hop-recursion?              empty
| +--rw ipv6-route:import
| | +--rw ipv6-route:routes* [src-vrf route-map]
| | | +--rw ipv6-route:src-vrf                      common-def:vrf-name
| | | +--rw ipv6-route:route-map                    common-def:name-string63
| +--rw ipv6-route:subnet-zero
| | +--rw ipv6-route:drop?                          empty
| +--rw vrrpv3:proto-vrrpv3
| | +--rw vrrpv3:vrrp?                              empty
| | +--rw vrrpv3:vrrp-extended?                    empty
+--rw router
+--rw routing-system
+--rw router
| +--rw bgp:router-bgp!
| | +--rw bgp:router-bgp-attributes
| | | +--rw bgp:local-as?                          local-as-type
| | | +--rw bgp:always-compare-med?                empty
| | | +--rw bgp:compare-med-empty-aspath?          empty
| | | +--rw bgp:med-missing-as-worst?              empty
| | | +--rw bgp:as-path-ignore?                    empty
| | | +--rw bgp:compare-routerid?                  empty
| | | +--rw bgp:install-igp-cost?                  empty
| | | +--rw bgp:cluster-id
| | | | +--rw (bgp:ch-cluster-id)?
| | | | | +--:(bgp:ca-cluster-id)
| | | | | | +--rw bgp:cluster-id-value?            decimal-number
| | | | | +--:(bgp:ca-cluster-id-ipv4-address)
| | | | | | +--rw bgp:cluster-id-ipv4-address?      inet:ipv4-address
| | | +--rw bgp:default-local-preference?          local-preference-number
| | | +--rw bgp:distance
| | | | +--rw bgp:ext-route-distance?              ext-route-distance
| | | | +--rw bgp:int-route-distance?              int-route-distance
| | | | +--rw bgp:lcl-route-distance?              lcl-route-distance
| | | +--rw bgp:capability
| | | | +--rw bgp:as4-enable?                      empty
| | | +--rw bgp:peer-group
| | | | +--rw bgp:capability
| | | | | +--rw bgp:ipv6prefix-over-ipv4peer?      empty
| | | +--rw bgp:maxas-limit
| | | | +--rw bgp:in
| | | | | +--rw bgp:num-as-in-path?                num-as-in-path
| | | +--rw bgp:enforce-first-as?                  empty
| | | +--rw bgp:fast-external-fallover?            empty
| | | +--rw bgp:timers
| | | | +--rw bgp:keep-alive?                      nei-keep-alive
| | | | +--rw bgp:hold-time?                      nei-hold-time
| | | +--rw bgp:peer-dampening
| | | | +--rw (bgp:peer-dampening-source)?
| | | | | +--:(bgp:ca-peer-dampening-flag)
| | | | | | +--rw bgp:peer-dampening-flag?          empty
| | | | | +--:(bgp:ca-peer-dampening-specify-values)
| | | | | +--rw bgp:values
| | | | | | +--rw bgp:delay-hold?                  nei-delay-hold
| | | | | | +--rw bgp:penalty?                    nei-penalty
| | | | | | +--rw bgp:max-penalty?                nei-max-penalty
| | | | | | +--rw bgp:stability-interval?          nei-stability-interval
| | | +--rw bgp:log-dampening-debug?              empty

```

```

| | | +--rw bgp:confederation
| | | | +--rw bgp:identifier? cidentifier
| | | | +--rw bgp:peers* cidentifier
| | | +--rw bgp:bfd
| | | | +--rw bgp:holdover-interval? bfd:bfd-holdover-interval
| | | | +--rw bgp:interval
| | | | | +--rw bgp:min-tx? bfd-tx-interval-type
| | | | | +--rw bgp:min-rx? bfd-rx-interval-type
| | | | | +--rw bgp:multipplier? bfd-multipplier-type
| | | +--rw bgp:auto-shutdown-new-neighbors? empty
| | | +--rw bgp:listen-limit? listen-limit-type
| | | +--rw bgp:neighbor
| | | | +--rw bgp:peer-grps
| | | | | +--rw bgp:neighbor-peer-grp* [router-bgp-neighbor-peer-grp]
| | | | | | +--rw bgp:router-bgp-neighbor-peer-grp bgp-peergroup
| | | | | | +--rw bgp:peer-group-name? empty
| | | | | | +--rw bgp:remote-as? bgp-remote-as
| | | | | | +--rw bgp:alternate-as
| | | | | | | +--rw bgp:add? bgp-alternate-as
| | | | | | | +--rw bgp:remove? bgp-alternate-as
| | | | | +--rw bgp:update-source
| | | | | | +--rw (bgp:ch-update-source)?
| | | | | | | +--:(bgp:ca-ipv4)
| | | | | | | | +--rw bgp:sip-ipv4-address? sip-ipv4-address
| | | | | | | | +--rw bgp:sip-ipv6-address? sip-ipv6-address
| | | | | | | +--:(bgp:ca-eth)
| | | | | | | | +--rw bgp:ethernet-interface
| | | | | | | | | +--rw bgp:interface-type? enumeration
| | | | | | | | | +--rw bgp:interface-name? update-source-ethernet-type
| | | | | | | +--:(bgp:ca-port-channel)
| | | | | | | | +--rw bgp:port-channel? interface:portchannel-type
| | | | | | | +--:(bgp:ca-loopback)
| | | | | | | | +--rw bgp:loopback? loopback-interface
| | | | | | | +--:(bgp:ca-ve)
| | | | | | | | +--rw bgp:ve-interface? interface:ve-type
| | | | | +--rw bgp:description? neighbor-description
| | | | +--rw bgp:local-as
| | | | | +--rw bgp:local-as-value? local-as-num
| | | | | +--rw bgp:no-prepend? empty
| | | | +--rw bgp:next-hop-self
| | | | | +--rw (bgp:ch-next-hop-self-type)?
| | | | | | +--:(bgp:ca-next-hop-self-always)
| | | | | | | +--rw bgp:next-hop-self-always? empty
| | | | | | +--:(bgp:ca-next-hop-self-status)
| | | | | | | +--rw bgp:next-hop-self-status? empty
| | | | +--rw bgp:advertisement-interval
| | | | | +--rw bgp:value? adv-value
| | | | +--rw bgp:ebgp-btsh? empty
| | | | +--rw bgp:ebgp-multihop
| | | | | +--rw (bgp:ch-ebgp-multihop-type)?
| | | | | | +--:(bgp:ca-ebgp-multihop-flag)
| | | | | | | +--rw bgp:ebgp-multihop-flag? empty
| | | | | | +--:(bgp:ca-ebgp-multihop-count)
| | | | | | | +--rw bgp:ebgp-multihop-count? uint32
| | | | +--rw bgp:password? bgp-password
| | | | +--rw bgp:enforce-first-as
| | | | | +--rw bgp:nei-enforce-first-as? empty
| | | | | +--rw bgp:nei-enforce-first-as-disable? empty
| | | | +--rw bgp:timers
| | | | | +--rw bgp:nei-keep-alive? nei-keep-alive
| | | | | +--rw bgp:nei-hold-time? nei-hold-time
| | | | +--rw bgp:peer-dampening
| | | | | +--rw (bgp:nei-peer-dampening-source)?
| | | | | | +--:(bgp:nei-ca-peer-dampening-flag)

```

| | |
|------------------------------|----|
| Extreme SLX-OS | |
| YANG Reference Guide, 20.8.1 | 51 |

| | | | | | | |
|----------|--|--|--|--|--|---------------------------|
| | | | | | +--:(bgp:ca-loopback) | |
| | | | | | +--rw bgp:loopback? | loopback-interface |
| | | | | | +--:(bgp:ca-ve) | |
| | | | | | +--rw bgp:ve-interface? | interface:ve-type |
| | | | | | +---rw bgp:description? | neighbor-description |
| | | | | | +---rw bgp:local-as | |
| | | | | | +--rw bgp:local-as-value? | local-as-num |
| | | | | | +--rw bgp:no-prepend? | empty |
| | | | | | +---rw bgp:next-hop-self | |
| | | | | | +--rw (bgp:ch-next-hop-self-type)? | |
| | | | | | +--:(bgp:ca-next-hop-self-always) | |
| | | | | | +--rw bgp:next-hop-self-always? | empty |
| | | | | | +--:(bgp:ca-next-hop-self-status) | |
| | | | | | +--rw bgp:next-hop-self-status? | empty |
| | | | | | +---rw bgp:advertisement-interval | |
| | | | | | +--rw bgp:value? | adv-value |
| | | | | | +---rw bgp:ebgp-btsh? | empty |
| | | | | | +---rw bgp:ebgp-multihop | |
| | | | | | +--rw (bgp:ch-ebgp-multihop-type)? | |
| | | | | | +--:(bgp:ca-ebgp-multihop-flag) | |
| | | | | | +--rw bgp:ebgp-multihop-flag? | empty |
| | | | | | +--:(bgp:ca-ebgp-multihop-count) | |
| | | | | | +--rw bgp:ebgp-multihop-count? | uint32 |
| | | | | | +---rw bgp:password? | bgp-password |
| | | | | | +---rw bgp:enforce-first-as | |
| | | | | | +--rw bgp:nei-enforce-first-as? | empty |
| | | | | | +--rw bgp:nei-enforce-first-as-disable? | empty |
| | | | | | +---rw bgp:timers | |
| | | | | | +--rw bgp:nei-keep-alive? | nei-keep-alive |
| | | | | | +--rw bgp:nei-hold-time? | nei-hold-time |
| | | | | | +---rw bgp:peer-dampening | |
| | | | | | +--rw (bgp:nei-peer-dampening-source)? | |
| | | | | | +--:(bgp:nei-ca-peer-dampening-flag) | |
| | | | | | +--rw bgp:nei-peer-dampening-flag? | empty |
| | | | | | +--:(bgp:nei-ca-peer-dampening-specify-values) | |
| | | | | | +--rw bgp:values | |
| | | | | | +--rw bgp:nei-delay-hold? | nei-delay-hold |
| | | | | | +--rw bgp:nei-penalty? | nei-penalty |
| | | | | | +--rw bgp:nei-max-penalty? | nei-max-penalty |
| | | | | | +--rw bgp:nei-stability-interval? | nei-stability- |
| interval | | | | | +---rw bgp:remove-private-as? | empty |
| | | | | | +---rw bgp:as-override? | empty |
| | | | | | +---rw bgp:soft-reconfiguration | |
| | | | | | +--rw bgp:inbound? | empty |
| | | | | | +---rw bgp:static-network-edge? | empty |
| | | | | | +---rw bgp:bfd | |
| | | | | | +--rw bgp:bfd-enable? | empty |
| | | | | | +--rw bgp:holdover-interval? | bfd:bfd-holdover-interval |
| | | | | | +---rw bgp:interval | |
| | | | | | +--rw bgp:min-tx? | bfd-tx-interval-type |
| | | | | | +--rw bgp:min-rx? | bfd-rx-interval-type |
| | | | | | +--rw bgp:multipplier? | bfd-multipplier-type |
| | | | | | +---rw bgp:graceful-restart | |
| | | | | | +--rw (bgp:ch-graceful-restart-type)? | |
| | | | | | +--:(bgp:ca-graceful-restart-disable) | |
| | | | | | +--rw bgp:graceful-restart-disable? | empty |
| | | | | | +--:(bgp:ca-graceful-restart-status) | |
| | | | | | +--rw bgp:graceful-restart-status? | empty |
| | | | | | +---rw bgp:maxas-limit | |
| | | | | | +--rw bgp:in | |
| | | | | | +--rw (bgp:ch-maxas-limit)? | |
| | | | | | +--:(bgp:ca-maxas-limit-enable) | |
| | | | | | +--rw bgp:num-as-in-as-path? | num-as-in-as-path |

```
+--rw bgp:neighbor-ips
```

```

| | | | | +--rw (bgp:nei-peer-dampening-source)?
| | | | | +---:(bgp:nei-ca-peer-dampening-flag)
| | | | | | +--rw bgp:nei-peer-dampening-flag? empty
| | | | | +---:(bgp:nei-ca-peer-dampening-specify-values)
| | | | | +--rw bgp:values
| | | | | | +--rw bgp:nei-delay-hold? nei-delay-hold
| | | | | | +--rw bgp:nei-penalty? nei-penalty
| | | | | | +--rw bgp:nei-max-penalty? nei-max-penalty
| | | | | | +--rw bgp:nei-stability-interval? nei-stability-
interval
| | | | | +--rw bgp:remove-private-as? empty
| | | | | +--rw bgp:as-override? empty
| | | | | +--rw bgp:soft-reconfiguration
| | | | | | +--rw bgp:inbound? empty
| | | | | +--rw bgp:static-network-edge? empty
| | | | | +--rw bgp:bfd
| | | | | | +--rw bgp:bfd-enable? empty
| | | | | | +--rw bgp:holdover-interval? bfd:bfd-holdover-interval
| | | | | | +--rw bgp:interval
| | | | | | | +--rw bgp:min-tx? bfd-tx-interval-type
| | | | | | | +--rw bgp:min-rx? bfd-rx-interval-type
| | | | | | | +--rw bgp:multiplier? bfd-multiplier-type
| | | | | +--rw bgp:graceful-restart
| | | | | | +--rw (bgp:ch-graceful-restart-type)?
| | | | | | +---:(bgp:ca-graceful-restart-disable)
| | | | | | | +--rw bgp:graceful-restart-disable? empty
| | | | | | +---:(bgp:ca-graceful-restart-status)
| | | | | | | +--rw bgp:graceful-restart-status? empty
| | | | | +--rw bgp:maxas-limit
| | | | | | +--rw bgp:in
| | | | | | | +--rw (bgp:ch-maxas-limit)?
| | | | | | | +---:(bgp:ca-maxas-limit-enable)
| | | | | | | | +--rw bgp:num-as-in-as-path? num-as-in-as-path
| | | | | | | +---:(bgp:ca-maxas-limit-disable)
| | | | | | | +--rw bgp:maxas-limit-disable? empty
| | | | | +--rw bgp:graceful-shutdown
| | | | | | +--rw bgp:gshut-timer-value? bgp-gshut-timer
| | | | | | +--rw (bgp:ch-gshut-options)?
| | | | | | +---:(bgp:ca-gshut-timer-route-map)
| | | | | | | +--rw bgp:gshut-route-map? rmap-type
| | | | | | +---:(bgp:ca-gshut-timer-attributes)
| | | | | | | +--rw bgp:gshut-timer-attributes
| | | | | | | | +--rw bgp:gshut-local-pref? bgp-gshut-local-pref
| | | | | | | +--rw bgp:gshut-community? bgp-gshut-community
| | | | | +--rw bgp:af-neighbor-capability
| | | | | | +--rw bgp:as4
| | | | | | | +--rw bgp:neighbor-as4-enable? empty
| | | | | | | +--rw bgp:neighbor-as4-disable? empty
| | | | | +--rw bgp:shutdown
| | | | | | +--rw bgp:shutdown-status? empty
| | | | | | +--rw bgp:generate-rib-out? empty
| | | | | +--rw bgp:listen-range* [listen-range-prefix peer-group]
| | | | | | +--rw bgp:listen-range-prefix inet:ipv4-prefix
| | | | | | +--rw bgp:peer-group bgp-peergroup
| | | | | | +--rw bgp:limit? listen-limit-type
| | | | | +--rw bgp:ipv6
| | | | | | +--rw bgp:ipv6-listen-range* [listen-range-prefix peer-group]
| | | | | | | +--rw bgp:listen-range-prefix inet:ipv6-prefix
| | | | | | | +--rw bgp:peer-group bgp-peergroup
| | | | | | | +--rw bgp:limit? listen-limit-type
| | | | | +--rw bgp:graceful-shutdown
| | | | | | +--rw bgp:gshut-timer-value? bgp-gshut-timer
| | | | | | +--rw (bgp:ch-gshut-options)?
| | | | | | +---:(bgp:ca-gshut-timer-route-map)

```

```
string63
```

[illegible]

57

58 Extreme SLX-OS
YANG Reference Guide, 20.8.1

59

| | | | | | | | | | |
|------------------------|--|--|--|--|--|--|---|-------------------------|--|
| | | | | | | | +--rw bgp:advertise-best-external? | empty | |
| | | | | | | | +--rw bgp:static-network* [static-network-address] | | |
| | | | | | | | +--rw bgp:static-network-address | inet:ipv4-prefix | |
| | | | | | | | +--rw bgp:static-network-distance? | sdistance | |
| | | | | | | | +--rw bgp:aggregate-address* [aggregate-ip-prefix] | | |
| | | | | | | | +--rw bgp:aggregate-ip-prefix | inet:ipv4-prefix | |
| | | | | | | | +--rw bgp:advertise-map? | advertise-map | |
| | | | | | | | +--rw bgp:as-set? | empty | |
| | | | | | | | +--rw bgp:attribute-map? | attribute-map | |
| | | | | | | | +--rw bgp:summary-only? | empty | |
| | | | | | | | +--rw bgp:suppress-map? | suppress-map | |
| | | | | | | | +--rw bgp:network* [network-ipv4-address] | | |
| | | | | | | | +--rw bgp:network-ipv4-address | inet:ipv4-prefix | |
| | | | | | | | +--rw bgp:network-weight? | absolute-decimal-number | |
| | | | | | | | +--rw bgp:backdoor? | empty | |
| | | | | | | | +--rw bgp:network-route-map? | rmap-type | |
| | | | | | | | +--rw bgp:listen-range* [listen-range-prefix peer-group] | | |
| | | | | | | | +--rw bgp:listen-range-prefix | inet:ipv4-prefix | |
| | | | | | | | +--rw bgp:peer-group | bgp-peergroup | |
| | | | | | | | +--rw bgp:limit? | listen-limit-type | |
| | | | | | | | +--rw bgp:neighbor | | |
| | | | | | | | +--rw bgp:af-ipv4-vrf-neighbor-address-holder | | |
| | | | | | | | +--rw bgp:af-ipv4-neighbor-addr* [af-ipv4-neighbor-address] | | |
| | | | | | | | +--rw bgp:af-ipv4-neighbor-address | inet:ipv4-address | |
| | | | | | | | +--rw bgp:associate-peer-group? | bgp-peergroup | |
| | | | | | | | +--rw bgp:remote-as? | bgp-remote-as | |
| | | | | | | | +--rw bgp:shutdown | | |
| | | | | | | | +--rw bgp:shutdown-status? | empty | |
| | | | | | | | +--rw bgp:generate-rib-out? | empty | |
| | | | | | | | +--rw bgp:af-vrf-neighbor-capability | | |
| | | | | | | | +--rw bgp:as4 | | |
| | | | | | | | +--rw bgp:neighbor-as4-enable? | empty | |
| | | | | | | | +--rw bgp:neighbor-as4-disable? | empty | |
| | | | | | | | +--rw bgp:orf | | |
| | | | | | | | +--rw bgp:prefixlist | | |
| | | | | | | | +--rw bgp:prefixlist-status? | empty | |
| | | | | | | | +--rw bgp:prefixlist-send? | empty | |
| | | | | | | | +--rw bgp:prefixlist-receive? | empty | |
| | | | | | | | +--rw bgp:allowas-in? | uint32 | |
| | | | | | | | +--rw bgp:filter-list | | |
| | | | | | | | +--rw bgp:direction-in | | |
| filter-name | | | | | | | +--rw bgp:filter-list-direction-in-acl-name? | ip- | |
| | | | | | | | +--rw bgp:filter-list-name-direction-in? | empty | |
| | | | | | | | +--rw bgp:direction-out | | |
| filter-name | | | | | | | +--rw bgp:filter-list-direction-out-acl-name? | ip- | |
| empty | | | | | | | +--rw bgp:filter-list-name-direction-out? | | |
| | | | | | | | +--rw bgp:maximum-prefix | | |
| | | | | | | | +--rw bgp:max-prefix-limit? | max-prefix-limit | |
| | | | | | | | +--rw bgp:threshold-holder | | |
| | | | | | | | +--rw bgp:threshold? | max-prefix-threshold | |
| | | | | | | | +--rw bgp:teardown? | empty | |
| | | | | | | | +--rw bgp:restart-interval? | restart-interval-range | |
| | | | | | | | +--rw bgp:default-originate | | |
| | | | | | | | +--rw bgp:default-originate-status? | empty | |
| | | | | | | | +--rw bgp:default-originate-route-map? | rmap-type | |
| | | | | | | | +--rw bgp:prefix-list | | |
| | | | | | | | +--rw bgp:direction-in | | |
| nei-prefix-list-filter | | | | | | | +--rw bgp:prefix-list-direction-in-prefix-name? | | |
| empty | | | | | | | +--rw bgp:prefix-list-direction-in? | | |

61

Extreme SLX-OS

| | | | | | | | | | |
|--------------------------|--|--|--|--|--|--|---|--------------------------|--|
| | | | | | | | ++rw bgp:multi-as? | empty | |
| | | | | | | | ++rw bgp:always-propagate? | empty | |
| | | | | | | | ++rw bgp:default-information-originate? | empty | |
| | | | | | | | ++rw bgp:rib-route-limit? | rib-route- | |
| number | | | | | | | ++rw bgp:client-to-client-reflection? | empty | |
| | | | | | | | ++rw bgp:dampening | | |
| | | | | | | | ++rw (bgp:ch-dampening-source)? | | |
| | | | | | | | +--:(bgp:ca-dampening-flag) | | |
| | | | | | | | ++rw bgp:dampening-flag? | empty | |
| | | | | | | | +--:(bgp:ca-dampening-specify-values) | | |
| | | | | | | | ++rw bgp:values | | |
| | | | | | | | ++rw bgp:half-time? | htime | |
| | | | | | | | ++rw bgp:reuse-value? | damp-reuse-value | |
| | | | | | | | ++rw bgp:start-suppress-time? | damp-start-suppress- | |
| value | | | | | | | ++rw bgp:max-suppress-time? | damp-max-suppress- | |
| value | | | | | | | +--:(bgp:ca-dampening-route-map) | | |
| | | | | | | | ++rw bgp:dampening-route-map? | rmap-type | |
| | | | | | | | ++rw bgp:default-metric? | default- | |
| metric-number | | | | | | | ++rw bgp:next-hop-enable-default? | empty | |
| | | | | | | | ++rw bgp:table-map | | |
| | | | | | | | ++rw bgp:table-map-route-map? | rmap-type | |
| | | | | | | | ++rw bgp:update-time? | update-time- | |
| type | | | | | | | ++rw bgp:flowspec | | |
| | | | | | | | ++rw bgp:ipv4-flowspec-default-vrf! | | |
| | | | | | | | ++rw bgp:default-vrf-selected? | empty | |
| | | | | | | | ++rw bgp:client-to-client-reflection? | empty | |
| | | | | | | | ++rw bgp:distribute? | common-def:name-string64 | |
| | | | | | | | ++rw bgp:rib-route-limit? | rib-route-number | |
| | | | | | | | ++rw bgp:flowspec | | |
| | | | | | | | ++rw bgp:validation | | |
| | | | | | | | ++rw bgp:validation-flag? | empty | |
| | | | | | | | ++rw bgp:redirect? | empty | |
| | | | | | | | ++rw bgp:neighbor | | |
| | | | | | | | ++rw bgp:af-ipv4-neighbor-peergroup-holder | | |
| | | | | | | | ++rw bgp:af-ipv4-neighbor-peergroup* | [af-ipv4-neighbor- | |
| peergroup-name] | | | | | | | ++rw bgp:af-ipv4-neighbor-peergroup-name | bgp-peergroup | |
| | | | | | | | ++rw bgp:activate? | empty | |
| | | | | | | | ++rw bgp:allowas-in? | uint32 | |
| | | | | | | | ++rw bgp:maximum-prefix | | |
| | | | | | | | ++rw bgp:max-prefix-limit? | max-prefix-limit | |
| | | | | | | | ++rw bgp:threshold-holder | | |
| | | | | | | | ++rw bgp:threshold? | max-prefix-threshold | |
| | | | | | | | ++rw bgp:teardown? | empty | |
| | | | | | | | ++rw bgp:restart-interval? | restart-interval-range | |
| | | | | | | | ++rw bgp:neighbor-route-map | | |
| | | | | | | | ++rw bgp:neighbor-route-map-direction-in | | |
| | | | | | | | ++rw bgp:neighbor-route-map-name-direction-in? | | |
| common-def:name-string64 | | | | | | | ++rw bgp:neighbor-route-map-direction-out | | |
| | | | | | | | ++rw bgp:neighbor-route-map-name-direction-out? | | |
| common-def:name-string64 | | | | | | | ++rw bgp:route-reflector-client? | empty | |
| | | | | | | | ++rw bgp:af-nei-weight? | nei-weight | |
| | | | | | | | ++rw bgp:flowspec | | |
| | | | | | | | ++rw bgp:validation | | |
| | | | | | | | ++rw bgp:validation-flag? | empty | |
| | | | | | | | ++rw bgp:redirect? | empty | |
| | | | | | | | ++rw bgp:redirect | | |

| | | | | | | | |
|--------------------------|--------------------------|--|--|--|--|--|-----------------------------|
| | | | | | | +--rw bgp:next-hop | |
| | | | | | | +--rw bgp:next-hop-type? | enumeration |
| | | | | | | +--rw bgp:next-hop-holder? | enumeration |
| | | | | | | +--rw bgp:af-ipv4-neighbor-address-holder | |
| | | | | | | +--rw bgp:af-ipv4-neighbor-address* | [af-ipv4-neighbor- |
| address] | | | | | | | |
| | | | | | | +--rw bgp:af-ipv4-neighbor-address | inet:ipv4-address |
| | | | | | | +--rw bgp:activate? | empty |
| | | | | | | +--rw bgp:allowas-in? | uint32 |
| | | | | | | +--rw bgp:maximum-prefix | |
| | | | | | | +--rw bgp:max-prefix-limit? | max-prefix-limit |
| | | | | | | +--rw bgp:threshold-holder | |
| | | | | | | +--rw bgp:threshold? | max-prefix-threshold |
| | | | | | | +--rw bgp:teardown? | empty |
| | | | | | | +--rw bgp:restart-interval? | restart-interval-range |
| | | | | | | +--rw bgp:neighbor-route-map | |
| | | | | | | +--rw bgp:neighbor-route-map-direction-in | |
| | | | | | | +--rw bgp:neighbor-route-map-name-direction-in? | |
| common-def:name-string64 | | | | | | +--rw bgp:neighbor-route-map-direction-out | |
| | | | | | | +--rw bgp:neighbor-route-map-name-direction-out? | |
| common-def:name-string64 | | | | | | | |
| | | | | | | +--rw bgp:route-reflector-client? | empty |
| | | | | | | +--rw bgp:af-nei-weight? | nei-weight |
| | | | | | | +--rw bgp:flowspec | |
| | | | | | | +--rw bgp:validation | |
| | | | | | | +--rw bgp:validation-flag? | empty |
| | | | | | | +--rw bgp:redirect? | empty |
| | | | | | | +--rw bgp:redirect | |
| | | | | | | +--rw bgp:next-hop | |
| | | | | | | +--rw bgp:next-hop-type? | enumeration |
| | | | | | | +--rw bgp:next-hop-holder? | enumeration |
| | | | | | | +--rw bgp:flowspec-vrf | |
| | | | | | | +--rw bgp:flowspec | |
| | | | | | | +--rw bgp:af-ipv4-flowspec-vrf* | [af-ipv4-flowspec-vrf-name] |
| | | | | | | +--rw bgp:af-ipv4-flowspec-vrf-name | string |
| | | | | | | +--rw bgp:client-to-client-reflection? | empty |
| | | | | | | +--rw bgp:distribute? | common-def:name- |
| string64 | | | | | | | |
| | | | | | | +--rw bgp:rib-route-limit? | rib-route-number |
| | | | | | | +--rw bgp:flowspec | |
| | | | | | | +--rw bgp:validation | |
| | | | | | | +--rw bgp:validation-flag? | empty |
| | | | | | | +--rw bgp:redirect? | empty |
| | | | | | | +--rw bgp:neighbor | |
| | | | | | | +--rw bgp:af-ipv4-neighbor-address-holder | |
| | | | | | | +--rw bgp:af-ipv4-neighbor-address* | [af-ipv4-neighbor- |
| address] | | | | | | | |
| | | | | | | +--rw bgp:af-ipv4-neighbor-address | inet:ipv4-address |
| | | | | | | +--rw bgp:activate? | empty |
| | | | | | | +--rw bgp:allowas-in? | uint32 |
| | | | | | | +--rw bgp:maximum-prefix | |
| | | | | | | +--rw bgp:max-prefix-limit? | max-prefix-limit |
| | | | | | | +--rw bgp:threshold-holder | |
| | | | | | | +--rw bgp:threshold? | max-prefix- |
| threshold | | | | | | | |
| | | | | | | +--rw bgp:teardown? | empty |
| | | | | | | +--rw bgp:restart-interval? | restart-interval- |
| range | | | | | | | |
| | | | | | | +--rw bgp:neighbor-route-map | |
| | | | | | | +--rw bgp:neighbor-route-map-direction-in | |
| | | | | | | +--rw bgp:neighbor-route-map-name-direction- | |
| in? | common-def:name-string64 | | | | | +--rw bgp:neighbor-route-map-direction-out | |
| | | | | | | | |

65

| | | | | | | | | | |
|------------------------|--|--|--|--|--|--|---|--------------------|-------------------------|
| | | | | | | | +--rw bgp:aggregate-ip-prefix | | inet:ipv6-prefix |
| | | | | | | | +---rw bgp:advertise-map? | | advertise-map |
| | | | | | | | +---rw bgp:as-set? | | empty |
| | | | | | | | +---rw bgp:attribute-map? | | attribute-map |
| | | | | | | | +---rw bgp:summary-only? | | empty |
| | | | | | | | +---rw bgp:suppress-map? | | suppress-map |
| | | | | | | | +--rw bgp:network* [network-ipv6-address] | | |
| | | | | | | | +---rw bgp:network-ipv6-address | | inet:ipv6-prefix |
| | | | | | | | +---rw bgp:network-weight? | | absolute-decimal-number |
| | | | | | | | +---rw bgp:backdoor? | | empty |
| | | | | | | | +---rw bgp:network-route-map? | | rmap-type |
| | | | | | | | +--rw bgp:neighbor | | |
| | | | | | | | +---rw bgp:af-ipv6-neighbor-peergroup-holder | | |
| | | | | | | | +---rw bgp:af-ipv6-neighbor-peergroup* | [af-ipv6-neighbor- | |
| peergroup-name] | | | | | | | | | |
| | | | | | | | +---rw bgp:af-ipv6-neighbor-peergroup-name | | bgp-peergroup |
| | | | | | | | +---rw bgp:send-community | | |
| | | | | | | | +---rw bgp:send-community-status? | | empty |
| | | | | | | | +---rw bgp:all? | | empty |
| | | | | | | | +---rw bgp:both? | | empty |
| | | | | | | | +---rw bgp:extended? | | empty |
| | | | | | | | +---rw bgp:standard? | | empty |
| | | | | | | | +---rw bgp:large? | | empty |
| | | | | | | | +--rw bgp:af-neighbor-capability | | |
| | | | | | | | +---rw bgp:orf | | |
| | | | | | | | +---rw bgp:prefixlist | | |
| | | | | | | | +---rw bgp:prefixlist-status? | | empty |
| | | | | | | | +---rw bgp:prefixlist-send? | | empty |
| | | | | | | | +---rw bgp:prefixlist-receive? | | empty |
| | | | | | | | +--rw bgp:activate? | | empty |
| | | | | | | | +--rw bgp:allowas-in? | | uint32 |
| | | | | | | | +--rw bgp:filter-list | | |
| | | | | | | | +---rw bgp:direction-in | | |
| filter-name | | | | | | | +---rw bgp:filter-list-direction-in-acl-name? | | ip- |
| | | | | | | | +---rw bgp:filter-list-name-direction-in? | | empty |
| | | | | | | | +---rw bgp:direction-out | | |
| | | | | | | | +---rw bgp:filter-list-direction-out-acl-name? | | ip- |
| filter-name | | | | | | | | | |
| | | | | | | | +---rw bgp:filter-list-name-direction-out? | | |
| empty | | | | | | | | | |
| | | | | | | | +--rw bgp:maximium-prefix | | |
| | | | | | | | +---rw bgp:max-prefix-limit? | | max-prefix-limit |
| | | | | | | | +---rw bgp:threshold-holder | | |
| | | | | | | | +---rw bgp:threshold? | | max-prefix-threshold |
| | | | | | | | +---rw bgp:teardown? | | empty |
| | | | | | | | +---rw bgp:restart-interval? | | restart-interval-range |
| | | | | | | | +--rw bgp:default-originate | | |
| | | | | | | | +---rw bgp:default-originate-status? | | empty |
| | | | | | | | +---rw bgp:default-originate-route-map? | | rmap-type |
| | | | | | | | +--rw bgp:prefix-list | | |
| | | | | | | | +---rw bgp:direction-in | | |
| nei-prefix-list-filter | | | | | | | +---rw bgp:prefix-list-direction-in-prefix-name? | | |
| | | | | | | | +---rw bgp:prefix-list-direction-in? | | |
| empty | | | | | | | | | |
| | | | | | | | +---rw bgp:direction-out | | |
| | | | | | | | +---rw bgp:prefix-list-direction-out-prefix-name? | | |
| nei-prefix-list-filter | | | | | | | | | |
| | | | | | | | +---rw bgp:prefix-list-direction-out? | | |
| empty | | | | | | | | | |
| | | | | | | | +--rw bgp:neighbor-route-map | | |
| | | | | | | | +---rw bgp:neighbor-route-map-direction-in | | |
| | | | | | | | +---rw bgp:neighbor-route-map-name-direction-in? | | |

67

68 Extreme SLX-OS
YANG Reference Guide, 20.8.1

69

```
string63
```

71

[illegible]

[illegible]

| | | | | | | | | | | | |
|--------------------------|--|--|--|--|--|--|--|--|--|--|------------------------|
| | | | | | | | | | | +--rw bgp:filter-list-name-direction-in? | empty |
| | | | | | | | | | | +--rw bgp:direction-out | |
| | | | | | | | | | | +--rw bgp:filter-list-direction-out-acl-name? | ip- |
| filter-name | | | | | | | | | | | |
| | | | | | | | | | | +--rw bgp:filter-list-name-direction-out? | |
| empty | | | | | | | | | | | |
| | | | | | | | | | | +--rw bgp:send-community | |
| | | | | | | | | | | +--rw bgp:send-community-status? | empty |
| | | | | | | | | | | +--rw bgp:all? | empty |
| | | | | | | | | | | +--rw bgp:both? | empty |
| | | | | | | | | | | +--rw bgp:extended? | empty |
| | | | | | | | | | | +--rw bgp:standard? | empty |
| | | | | | | | | | | +--rw bgp:large? | empty |
| | | | | | | | | | | +--rw bgp:maximum-prefix | |
| | | | | | | | | | | +--rw bgp:max-prefix-limit? | max-prefix-limit |
| | | | | | | | | | | +--rw bgp:threshold-holder | |
| | | | | | | | | | | +--rw bgp:threshold? | max-prefix-threshold |
| | | | | | | | | | | +--rw bgp:teardown? | empty |
| | | | | | | | | | | +--rw bgp:restart-interval? | restart-interval-range |
| | | | | | | | | | | +--rw bgp:default-originate | |
| | | | | | | | | | | +--rw bgp:default-originate-status? | empty |
| | | | | | | | | | | +--rw bgp:default-originate-route-map? | rmap-type |
| | | | | | | | | | | +--rw bgp:prefix-list | |
| | | | | | | | | | | +--rw bgp:direction-in | |
| | | | | | | | | | | +--rw bgp:prefix-list-direction-in-prefix-name? | |
| nei-prefix-list-filter | | | | | | | | | | | |
| | | | | | | | | | | +--rw bgp:prefix-list-direction-in? | |
| empty | | | | | | | | | | | |
| | | | | | | | | | | +--rw bgp:direction-out | |
| | | | | | | | | | | +--rw bgp:prefix-list-direction-out-prefix-name? | |
| nei-prefix-list-filter | | | | | | | | | | | |
| | | | | | | | | | | +--rw bgp:prefix-list-direction-out? | |
| empty | | | | | | | | | | | |
| | | | | | | | | | | +--rw bgp:neighbor-route-map | |
| | | | | | | | | | | +--rw bgp:neighbor-route-map-direction-in | |
| | | | | | | | | | | +--rw bgp:neighbor-route-map-name-direction-in? | |
| common-def:name-string64 | | | | | | | | | | | |
| | | | | | | | | | | +--rw bgp:neighbor-route-map-direction-out | |
| | | | | | | | | | | +--rw bgp:neighbor-route-map-name-direction-out? | |
| common-def:name-string64 | | | | | | | | | | | |
| | | | | | | | | | | +--rw bgp:route-reflector-client? | empty |
| | | | | | | | | | | +--rw bgp:unsuppress-map | |
| | | | | | | | | | | +--rw bgp:map-name? | rmap-type |
| | | | | | | | | | | +--rw bgp:af-nei-weight? | nei-weight |
| | | | | | | | | | | +--rw bgp:enable-peer-as-check? | empty |
| | | | | | | | | | | +--rw bgp:additional-paths | |
| | | | | | | | | | | +--rw bgp:addpath-disable? | empty |
| | | | | | | | | | | +--rw bgp:addpath-txrx | |
| | | | | | | | | | | +--rw bgp:addpath-send? | empty |
| | | | | | | | | | | +--rw bgp:addpath-receive? | empty |
| | | | | | | | | | | +--rw bgp:addpath-advertise | |
| | | | | | | | | | | +--rw bgp:addpath-adv-best? | uint8 |
| | | | | | | | | | | +--rw bgp:addpath-adv-groupbest? | empty |
| | | | | | | | | | | +--rw bgp:addpath-adv-all? | empty |
| | | | | | | | | | | +--rw bgp:maximum-paths | |
| | | | | | | | | | | +--rw bgp:load-sharing-value? | uint32 |
| | | | | | | | | | | +--rw bgp:ebgp? | ebgp-paths |
| | | | | | | | | | | +--rw bgp:ibgp? | ibgp-paths |
| | | | | | | | | | | +--rw bgp:use-load-sharing? | empty |
| | | | | | | | | | | +--rw bgp:multipath | |
| | | | | | | | | | | +--rw bgp:multipath_ebgp? | empty |
| | | | | | | | | | | +--rw bgp:multipath_ibgp? | empty |
| | | | | | | | | | | +--rw bgp:multi-as? | empty |
| | | | | | | | | | | +--rw bgp:always-propagate? | empty |

| | | | | | | | |
|--------------------------|--|--|--|--|--|--|--------------------------|
| | | | | | | +++rw bgp:default-information-originate? | empty |
| | | | | | | +++rw bgp:rib-route-limit? | rib-route- |
| number | | | | | | +++rw bgp:client-to-client-reflection? | empty |
| | | | | | | +++rw bgp:dampening | |
| | | | | | | +++rw (bgp:ch-dampening-source)? | |
| | | | | | | +++: (bgp:ca-dampening-flag) | |
| | | | | | | +++rw bgp:dampening-flag? | empty |
| | | | | | | +++: (bgp:ca-dampening-specify-values) | |
| | | | | | | +++rw bgp:values | |
| | | | | | | +++rw bgp:half-time? | htime |
| | | | | | | +++rw bgp:reuse-value? | damp-reuse-value |
| | | | | | | +++rw bgp:start-suppress-time? | damp-start-suppress- |
| value | | | | | | +++rw bgp:max-suppress-time? | damp-max-suppress- |
| value | | | | | | +++: (bgp:ca-dampening-route-map) | |
| | | | | | | +++rw bgp:dampening-route-map? | rmap-type |
| | | | | | | +++rw bgp:default-metric? | default- |
| metric-number | | | | | | +++rw bgp:next-hop-enable-default? | empty |
| | | | | | | +++rw bgp:table-map | |
| | | | | | | +++rw bgp:table-map-route-map? | rmap-type |
| | | | | | | +++rw bgp:update-time? | update-time- |
| type | | | | | | +++rw bgp:flowspec | |
| | | | | | | +++rw bgp:ipv6-flowspec-default-vrf! | |
| | | | | | | +++rw bgp:default-vrf-selected? | empty |
| | | | | | | +++rw bgp:client-to-client-reflection? | empty |
| | | | | | | +++rw bgp:distribute? | common-def:name-string64 |
| | | | | | | +++rw bgp:rib-route-limit? | rib-route-number |
| | | | | | | +++rw bgp:flowspec | |
| | | | | | | +++rw bgp:validation | |
| | | | | | | +++rw bgp:validation-flag? | empty |
| | | | | | | +++rw bgp:redirect? | empty |
| | | | | | | +++rw bgp:neighbor | |
| | | | | | | +++rw bgp:af-ipv6-neighbor-peergroup-holder | |
| | | | | | | +++rw bgp:af-ipv6-neighbor-peergroup* | [af-ipv6-neighbor- |
| peergroup-name] | | | | | | +++rw bgp:af-ipv6-neighbor-peergroup-name | bgp-peergroup |
| | | | | | | +++rw bgp:activate? | empty |
| | | | | | | +++rw bgp:allowas-in? | uint32 |
| | | | | | | +++rw bgp:maximum-prefix | |
| | | | | | | +++rw bgp:max-prefix-limit? | max-prefix-limit |
| | | | | | | +++rw bgp:threshold-holder | |
| | | | | | | +++rw bgp:threshold? | max-prefix-threshold |
| | | | | | | +++rw bgp:teardown? | empty |
| | | | | | | +++rw bgp:restart-interval? | restart-interval-range |
| | | | | | | +++rw bgp:neighbor-route-map | |
| | | | | | | +++rw bgp:neighbor-route-map-direction-in | |
| | | | | | | +++rw bgp:neighbor-route-map-name-direction-in? | |
| common-def:name-string64 | | | | | | +++rw bgp:neighbor-route-map-direction-out | |
| | | | | | | +++rw bgp:neighbor-route-map-name-direction-out? | |
| common-def:name-string64 | | | | | | +++rw bgp:route-reflector-client? | empty |
| | | | | | | +++rw bgp:af-nei-weight? | nei-weight |
| | | | | | | +++rw bgp:flowspec | |
| | | | | | | +++rw bgp:validation | |
| | | | | | | +++rw bgp:validation-flag? | empty |
| | | | | | | +++rw bgp:redirect? | empty |
| | | | | | | +++rw bgp:redirect | |
| | | | | | | +++rw bgp:next-hop | |
| | | | | | | +++rw bgp:next-hop-type? | enumeration |

| | | | | | | | |
|-------------------------------|--|--|--|--|--|--|-----------------------------|
| | | | | | | +--rw bgp:next-hop-holder? | enumeration |
| | | | | | | +--rw bgp:af-ipv6-neighbor-address-holder | |
| | | | | | | +--rw bgp:af-ipv6-neighbor-address* | [af-ipv6-neighbor- |
| address] | | | | | | | |
| | | | | | | +--rw bgp:af-ipv6-neighbor-address | inet:ipv6-address |
| | | | | | | +--rw bgp:activate? | empty |
| | | | | | | +--rw bgp:allowas-in? | uint32 |
| | | | | | | +--rw bgp:maximum-prefix | |
| | | | | | | +--rw bgp:max-prefix-limit? | max-prefix-limit |
| | | | | | | +--rw bgp:threshold-holder | |
| | | | | | | +--rw bgp:threshold? | max-prefix-threshold |
| | | | | | | +--rw bgp:teardown? | empty |
| | | | | | | +--rw bgp:restart-interval? | restart-interval-range |
| | | | | | | +--rw bgp:neighbor-route-map | |
| | | | | | | +--rw bgp:neighbor-route-map-direction-in | |
| | | | | | | +--rw bgp:neighbor-route-map-name-direction-in? | |
| common-def:name-string64 | | | | | | +--rw bgp:neighbor-route-map-direction-out | |
| | | | | | | +--rw bgp:neighbor-route-map-name-direction-out? | |
| common-def:name-string64 | | | | | | | |
| | | | | | | +--rw bgp:route-reflector-client? | empty |
| | | | | | | +--rw bgp:af-nei-weight? | nei-weight |
| | | | | | | +--rw bgp:flowspec | |
| | | | | | | +--rw bgp:validation | |
| | | | | | | +--rw bgp:validation-flag? | empty |
| | | | | | | +--rw bgp:redirect? | empty |
| | | | | | | +--rw bgp:redirect | |
| | | | | | | +--rw bgp:next-hop | |
| | | | | | | +--rw bgp:next-hop-type? | enumeration |
| | | | | | | +--rw bgp:next-hop-holder? | enumeration |
| | | | | | | +--rw bgp:flowspec-vrf | |
| | | | | | | +--rw bgp:flowspec | |
| | | | | | | +--rw bgp:af-ipv6-flowspec-vrf* | [af-ipv6-flowspec-vrf-name] |
| | | | | | | +--rw bgp:af-ipv6-flowspec-vrf-name | string |
| | | | | | | +--rw bgp:client-to-client-reflection? | empty |
| | | | | | | +--rw bgp:distribute? | common-def:name- |
| string64 | | | | | | | |
| | | | | | | +--rw bgp:rib-route-limit? | rib-route-number |
| | | | | | | +--rw bgp:flowspec | |
| | | | | | | +--rw bgp:validation | |
| | | | | | | +--rw bgp:validation-flag? | empty |
| | | | | | | +--rw bgp:redirect? | empty |
| | | | | | | +--rw bgp:neighbor | |
| | | | | | | +--rw bgp:af-ipv6-neighbor-address-holder | |
| | | | | | | +--rw bgp:af-ipv6-neighbor-address* | [af-ipv6-neighbor- |
| address] | | | | | | | |
| | | | | | | +--rw bgp:af-ipv6-neighbor-address | inet:ipv6-address |
| | | | | | | +--rw bgp:activate? | empty |
| | | | | | | +--rw bgp:allowas-in? | uint32 |
| | | | | | | +--rw bgp:maximum-prefix | |
| | | | | | | +--rw bgp:max-prefix-limit? | max-prefix-limit |
| | | | | | | +--rw bgp:threshold-holder | |
| | | | | | | +--rw bgp:threshold? | max-prefix- |
| threshold | | | | | | +--rw bgp:teardown? | empty |
| | | | | | | +--rw bgp:restart-interval? | restart-interval- |
| range | | | | | | | |
| | | | | | | +--rw bgp:neighbor-route-map | |
| | | | | | | +--rw bgp:neighbor-route-map-direction-in | |
| | | | | | | +--rw bgp:neighbor-route-map-name-direction- | |
| in? common-def:name-string64 | | | | | | +--rw bgp:neighbor-route-map-direction-out | |
| | | | | | | +--rw bgp:neighbor-route-map-name-direction- | |
| out? common-def:name-string64 | | | | | | | |

```

| | | | | +--rw bgp:route-reflector-client? empty
| | | | | +--rw bgp:af-nei-weight? nei-weight
| | | | | +--rw bgp:flowspec
| | | | | | +--rw bgp:validation
| | | | | | | +--rw bgp:validation-flag? empty
| | | | | | | +--rw bgp:redirect? empty
| | | | | +--rw bgp:redirect
| | | | | +--rw bgp:next-hop
| | | | | | +--rw bgp:next-hop-type? enumeration
| | | | | | +--rw bgp:next-hop-holder? enumeration
| | | | | +--rw bgp:ipv6-listen-range* [listen-range-prefix peer-group]
| | | | | | +--rw bgp:listen-range-prefix inet:ipv6-prefix
| | | | | | +--rw bgp:peer-group bgp-peergroup
| | | | | | +--rw bgp:limit? listen-limit-type
| | | | +--rw bgp:l2vpn
| | | | | +--rw bgp:evpn!
| | | | | | +--rw bgp:suppress
| | | | | | | +--rw bgp:ipv4
| | | | | | | | +--rw bgp:host-route? empty
| | | | | +--rw bgp:client-to-client-reflection? empty
| | | | | +--rw bgp:graceful-restart
| | | | | | +--rw bgp:graceful-restart-status? empty
| | | | | | +--rw bgp:restart-time? rtime-type
| | | | | | +--rw bgp:purge-time? ptime-type
| | | | | | +--rw bgp:stale-routes-time? st-time-type
| | | | | +--rw bgp:retain
| | | | | | +--rw bgp:route-target
| | | | | | | +--rw bgp:all? empty
| | | | | +--rw bgp:vtep-discovery? empty
| | | | | +--rw bgp:import
| | | | | | +--rw bgp:vpn4
| | | | | | | +--rw bgp:vpn4-unicast
| | | | | | | | +--rw bgp:vpn4-reoriginate? empty
| | | | | | | | +--rw bgp:vpn4-uniform-path-propagation? empty
| | | | | | +--rw bgp:vpn6
| | | | | | | +--rw bgp:vpn6-unicast
| | | | | | | +--rw bgp:vpn6-reoriginate? empty
| | | | | +--rw bgp:neighbor
| | | | | | +--rw bgp:evpn-peer-group* [evpn-neighbor-peergroup-name]
| | | | | | | +--rw bgp:evpn-neighbor-peergroup-name bgp-peergroup
| | | | | | | +--rw bgp:encapsulation? encapsulation-t
| | | | | | | +--rw bgp:maximum-prefix? max-prefix-limit
| | | | | | | +--rw bgp:route-reflector-client? empty
| | | | | | | +--rw bgp:allowas-in? uint32
| | | | | | | +--rw bgp:next-hop-unchanged? empty
| | | | | | | +--rw bgp:enable-peer-as-check? empty
| | | | | | | +--rw bgp:route-map
| | | | | | | | +--rw bgp:direction-in
| | | | | | | | +--rw bgp:route-map-name-direction-in? common-def:name-
string64
| | | | | | | +--rw bgp:direction-out
| | | | | | | +--rw bgp:route-map-name-direction-out? common-def:name-
string64
| | | | | | +--rw bgp:activate? empty
| | | | | | +--rw bgp:send-community
| | | | | | | +--rw bgp:send-community-status? empty
| | | | | | | +--rw bgp:both? empty
| | | | | | | +--rw bgp:extended? empty
| | | | | | | +--rw bgp:standard? empty
| | | | | +--rw bgp:evpn-neighbor-ipv4* [evpn-neighbor-ipv4-address]
| | | | | | +--rw bgp:evpn-neighbor-ipv4-address inet:ipv4-address
| | | | | | +--rw bgp:encapsulation? encapsulation-t
| | | | | | +--rw bgp:maximum-prefix? max-prefix-limit
| | | | | | +--rw bgp:route-reflector-client? empty

```

| | | | | | | | |
|----------|--|--|--|--|--|--|-------------------|
| | | | | | | +--rw bgp:allowas-in? | uint32 |
| | | | | | | +--rw bgp:next-hop-unchanged? | empty |
| | | | | | | +--rw bgp:enable-peer-as-check? | empty |
| | | | | | | +--rw bgp:route-map | |
| | | | | | | +--rw bgp:direction-in | |
| | | | | | | +--rw bgp:route-map-name-direction-in? | common-def:name- |
| string64 | | | | | | | |
| | | | | | | +--rw bgp:direction-out | |
| | | | | | | +--rw bgp:route-map-name-direction-out? | common-def:name- |
| string64 | | | | | | | |
| | | | | | | +--rw bgp:activate? | empty |
| | | | | | | +--rw bgp:send-community | |
| | | | | | | +--rw bgp:send-community-status? | empty |
| | | | | | | +--rw bgp:both? | empty |
| | | | | | | +--rw bgp:extended? | empty |
| | | | | | | +--rw bgp:standard? | empty |
| | | | | | | +--rw bgp:evpn-neighbor-ipv6* [evpn-neighbor-ipv6-address] | |
| | | | | | | +--rw bgp:evpn-neighbor-ipv6-address | inet:ipv6-address |
| | | | | | | +--rw bgp:encapsulation? | encapsulation-t |
| | | | | | | +--rw bgp:maximum-prefix? | max-prefix-limit |
| | | | | | | +--rw bgp:route-reflector-client? | empty |
| | | | | | | +--rw bgp:allowas-in? | uint32 |
| | | | | | | +--rw bgp:next-hop-unchanged? | empty |
| | | | | | | +--rw bgp:enable-peer-as-check? | empty |
| | | | | | | +--rw bgp:route-map | |
| | | | | | | +--rw bgp:direction-in | |
| | | | | | | +--rw bgp:route-map-name-direction-in? | common-def:name- |
| string64 | | | | | | | |
| | | | | | | +--rw bgp:direction-out | |
| | | | | | | +--rw bgp:route-map-name-direction-out? | common-def:name- |
| string64 | | | | | | | |
| | | | | | | +--rw bgp:activate? | empty |
| | | | | | | +--rw bgp:send-community | |
| | | | | | | +--rw bgp:send-community-status? | empty |
| | | | | | | +--rw bgp:both? | empty |
| | | | | | | +--rw bgp:extended? | empty |
| | | | | | | +--rw bgp:standard? | empty |
| | | | | | | +--rw bgp:vpn4 | |
| | | | | | | +--rw bgp:vpn4-unicast! | |
| | | | | | | +--rw bgp:rr-group? | rr-group-type |
| | | | | | | +--rw bgp:export-vrf-leaked-routes? | empty |
| | | | | | | +--rw bgp:af-vpn-neighbor-peer-group-holder | |
| | | | | | | +--rw bgp:af-vpn-neighbor-peer-group* [af-vpn-neighbor-peer-group- | |
| address] | | | | | | | |
| | | | | | | +--rw bgp:af-vpn-neighbor-peer-group-address | bgp-peer-group |
| | | | | | | +--rw bgp:af-neighbor-capability | |
| | | | | | | +--rw bgp:orf | |
| | | | | | | +--rw bgp:prefix-list | |
| | | | | | | +--rw bgp:prefixlist-status? | empty |
| | | | | | | +--rw bgp:prefixlist-send? | empty |
| | | | | | | +--rw bgp:prefixlist-receive? | empty |
| | | | | | | +--rw bgp:extended-community | |
| | | | | | | +--rw bgp:ext-community-receive? | empty |
| | | | | | | +--rw bgp:ext-community-send-vrf? | empty |
| | | | | | | +--rw bgp:send-community | |
| | | | | | | +--rw bgp:send-community-status? | empty |
| | | | | | | +--rw bgp:all? | empty |
| | | | | | | +--rw bgp:both? | empty |
| | | | | | | +--rw bgp:extended? | empty |
| | | | | | | +--rw bgp:standard? | empty |
| | | | | | | +--rw bgp:large? | empty |
| | | | | | | +--rw bgp:activate? | empty |
| | | | | | | +--rw bgp:weight? | nei-weight |
| | | | | | | +--rw bgp:route-reflector-client? | empty |

79

| | | | | | | | | |
|--------------------|--|--|--|--|--|--|-----------------------------|--|
| | | | | | | +--rw bgp:direction-in | | |
| | | | | | | +--rw bgp:filter-list-direction-in-acl-name? | ip-filter- | |
| name | | | | | | +--rw bgp:filter-list-name-direction-in? | empty | |
| | | | | | | +--rw bgp:direction-out | | |
| | | | | | | +--rw bgp:filter-list-direction-out-acl-name? | ip-filter- | |
| name | | | | | | +--rw bgp:filter-list-name-direction-out? | empty | |
| | | | | | | +--rw bgp:import | | |
| | | | | | | +--rw bgp:l2vpn | | |
| | | | | | | +--rw bgp:evpn | | |
| | | | | | | +--rw bgp:vpnv4-evpn-reoriginate? | empty | |
| | | | | | | +--rw bgp:vpnv4-evpn-uniform-path-propagation? | empty | |
| | | | | | | +--rw bgp:vpnv6 | | |
| | | | | | | +--rw bgp:vpnv6-unicast! | | |
| | | | | | | +--rw bgp:rr-group? | rr-group-type | |
| | | | | | | +--rw bgp:export-vrf-leaked-routes? | empty | |
| | | | | | | +--rw bgp:af-vpn-neighbor-peergroup-holder | | |
| | | | | | | +--rw bgp:af-vpn-neighbor-peergroup* | [af-vpn-neighbor-peergroup- | |
| address] | | | | | | +--rw bgp:af-vpn-neighbor-peergroup-address | bgp-peergroup | |
| | | | | | | +--rw bgp:af-neighbor-capability | | |
| | | | | | | +--rw bgp:orf | | |
| | | | | | | +--rw bgp:prefix-list | | |
| | | | | | | +--rw bgp:prefixlist-status? | empty | |
| | | | | | | +--rw bgp:prefixlist-send? | empty | |
| | | | | | | +--rw bgp:prefixlist-receive? | empty | |
| | | | | | | +--rw bgp:extended-community | | |
| | | | | | | +--rw bgp:ext-community-receive? | empty | |
| | | | | | | +--rw bgp:ext-community-send-vrf? | empty | |
| | | | | | | +--rw bgp:send-community | | |
| | | | | | | +--rw bgp:send-community-status? | empty | |
| | | | | | | +--rw bgp:all? | empty | |
| | | | | | | +--rw bgp:both? | empty | |
| | | | | | | +--rw bgp:extended? | empty | |
| | | | | | | +--rw bgp:standard? | empty | |
| | | | | | | +--rw bgp:large? | empty | |
| | | | | | | +--rw bgp:activate? | empty | |
| | | | | | | +--rw bgp:weight? | nei-weight | |
| | | | | | | +--rw bgp:route-reflector-client? | empty | |
| | | | | | | +--rw bgp:neighbor-route-map | | |
| | | | | | | +--rw bgp:neighbor-route-map-direction-in | | |
| | | | | | | +--rw bgp:neighbor-route-map-name-direction-in? | common- | |
| def:name-string64 | | | | | | +--rw bgp:neighbor-route-map-direction-out | | |
| | | | | | | +--rw bgp:neighbor-route-map-name-direction-out? | common- | |
| def:name-string64 | | | | | | +--rw bgp:prefix-list | | |
| | | | | | | +--rw bgp:direction-in | | |
| | | | | | | +--rw bgp:prefix-list-direction-in-prefix-name? | nei- | |
| prefix-list-filter | | | | | | +--rw bgp:prefix-list-direction-in? | empty | |
| | | | | | | +--rw bgp:direction-out | | |
| | | | | | | +--rw bgp:prefix-list-direction-out-prefix-name? | nei- | |
| prefix-list-filter | | | | | | +--rw bgp:prefix-list-direction-out? | empty | |
| | | | | | | +--rw bgp:filter-list | | |
| | | | | | | +--rw bgp:direction-in | | |
| | | | | | | +--rw bgp:filter-list-direction-in-acl-name? | ip-filter- | |
| name | | | | | | +--rw bgp:filter-list-name-direction-in? | empty | |
| | | | | | | +--rw bgp:direction-out | | |
| | | | | | | +--rw bgp:filter-list-direction-out-acl-name? | ip-filter- | |
| name | | | | | | | | |

```

| | | | +--rw bgp:filter-list-name-direction-out? empty
| | | | +--rw bgp:af-vpnv6-neighbor-address-holder
| | | | | +--rw bgp:af-vpnv6-neighbor* [af-vpnv6-neighbor-address]
| | | | | +--rw bgp:af-vpnv6-neighbor-address inet:ipv4-address
| | | | | +--rw bgp:af-neighbor-capability
| | | | | | +--rw bgp:orf
| | | | | | +--rw bgp:prefix-list
| | | | | | | +--rw bgp:prefixlist-status? empty
| | | | | | | +--rw bgp:prefixlist-send? empty
| | | | | | | +--rw bgp:prefixlist-receive? empty
| | | | | | +--rw bgp:extended-community
| | | | | | | +--rw bgp:ext-community-receive? empty
| | | | | | | +--rw bgp:ext-community-send-vrf? empty
| | | | | +--rw bgp:send-community
| | | | | | +--rw bgp:send-community-status? empty
| | | | | | +--rw bgp:all? empty
| | | | | | +--rw bgp:both? empty
| | | | | | +--rw bgp:extended? empty
| | | | | | +--rw bgp:standard? empty
| | | | | | +--rw bgp:large? empty
| | | | | +--rw bgp:activate? empty
| | | | | +--rw bgp:weight? nei-weight
| | | | | +--rw bgp:route-reflector-client? empty
| | | | | +--rw bgp:neighbor-route-map
| | | | | | +--rw bgp:neighbor-route-map-direction-in
| | | | | | | +--rw bgp:neighbor-route-map-name-direction-in? common-
def:name-string64
| | | | | | +--rw bgp:neighbor-route-map-direction-out
| | | | | | | +--rw bgp:neighbor-route-map-name-direction-out? common-
def:name-string64
| | | | | +--rw bgp:prefix-list
| | | | | | +--rw bgp:direction-in
| | | | | | | +--rw bgp:prefix-list-direction-in-prefix-name? nei-
prefix-list-filter
| | | | | | | +--rw bgp:prefix-list-direction-in? empty
| | | | | | | +--rw bgp:direction-out
| | | | | | | +--rw bgp:prefix-list-direction-out-prefix-name? nei-
prefix-list-filter
| | | | | | +--rw bgp:prefix-list-direction-out? empty
| | | | | +--rw bgp:filter-list
| | | | | | +--rw bgp:direction-in
| | | | | | | +--rw bgp:filter-list-direction-in-acl-name? ip-filter-
name
| | | | | | | +--rw bgp:filter-list-name-direction-in? empty
| | | | | | | +--rw bgp:direction-out
| | | | | | | +--rw bgp:filter-list-direction-out-acl-name? ip-filter-
name
| | | | | | +--rw bgp:filter-list-name-direction-out? empty
| | | | | +--rw bgp:import
| | | | | +--rw bgp:l2vpn
| | | | | +--rw bgp:evpn
| | | | | | +--rw bgp:vpn6-evpn-reoriginate? empty
| | +--rw bgp:rpki
| | | +--rw bgp:rpki-priority* [priority-num]
| | | +--rw bgp:priority-num rpki-priority-num
| | | +--rw bgp:server
| | | | +--rw bgp:rpki-ssh-server
| | | | | +--rw bgp:rpki-cache-ssh-server-name
| | | | | | +--rw bgp:ssh-server-name* [rpki-ssh-server-name]
| | | | | | +--rw bgp:rpki-ssh-server-name bgp-peergroup
| | | | | | +--rw bgp:rpki-ssh-server-port
| | | | | | +--rw bgp:rpki-ssh-server-port? uint32
| | | | | | +--rw bgp:rpki-ssh-server-username? string
| | | | | | +--rw bgp:rpki-ssh-server-password-file? string

```

```

| | | +--rw bgp:rpki-cache-ssh-server-ip
| | | | +--rw bgp:ssh-server-ip* [rpki-ssh-server-ip]
| | | | | +--rw bgp:rpki-ssh-server-ip inet:ipv4-address
| | | | | +--rw bgp:rpki-ssh-server-port
| | | | | | +--rw bgp:rpki-ssh-server-port? uint32
| | | | | | +--rw bgp:rpki-ssh-server-username? string
| | | | | | +--rw bgp:rpki-ssh-server-password-file? string
| | | | +--rw bgp:rpki-cache-ssh-server-ipv6
| | | | | +--rw bgp:ssh-server-ipv6* [rpki-ssh-server-ipv6]
| | | | | | +--rw bgp:rpki-ssh-server-ipv6 inet:ipv6-address
| | | | | | +--rw bgp:rpki-ssh-server-port
| | | | | | | +--rw bgp:rpki-ssh-server-port? uint32
| | | | | | | +--rw bgp:rpki-ssh-server-username? string
| | | | | | | +--rw bgp:rpki-ssh-server-password-file? string
| | | +--rw bgp:rpki-tcp-server
| | | | +--rw bgp:rpki-cache-tcp-server-name
| | | | | +--rw bgp:tcp-server-name* [rpki-tcp-server-name]
| | | | | | +--rw bgp:rpki-tcp-server-name bgp-peer-group
| | | | | | +--rw bgp:rpki-tcp-server-port? uint32
| | | | +--rw bgp:rpki-cache-tcp-server-ip
| | | | | +--rw bgp:tcp-server-ip* [rpki-tcp-server-ip]
| | | | | | +--rw bgp:rpki-tcp-server-ip inet:ipv4-address
| | | | | | +--rw bgp:rpki-tcp-server-port? uint32
| | | | | +--rw bgp:rpki-cache-tcp-server-ipv6
| | | | | | +--rw bgp:tcp-server-ipv6* [rpki-tcp-server-ipv6]
| | | | | | +--rw bgp:rpki-tcp-server-ipv6 inet:ipv6-address
| | | | | | +--rw bgp:rpki-tcp-server-port? uint32
| +--rw isis:isis!
| | +--rw isis:router-isis-cmds-holder
| | | +--rw isis:net* [net-cmd]
| | | | +--rw isis:net-cmd net-type
| | | +--rw isis:router-isis-attributes
| | | | +--rw isis:auth-check
| | | | | +--rw isis:auth-check-level1
| | | | | | +--rw isis:auth-check-level1-disable? empty
| | | | | | +--rw isis:auth-check-level2
| | | | | | | +--rw isis:auth-check-level2-disable? empty
| | | | | +--rw isis:auth-mode
| | | | | | +--rw isis:md5
| | | | | | | +--rw isis:auth-mode-md5-level1? empty
| | | | | | | +--rw isis:auth-mode-md5-level2? empty
| | | | | +--rw isis:auth-key
| | | | | | +--rw isis:auth-key-level1-str? string
| | | | | | +--rw isis:auth-key-level2-str? string
| | | | +--rw isis:bfd
| | | | | +--rw isis:bfd-global-enable? empty
| | | | | | +--rw isis:bfd-holdover-interval? uint16
| | | | | +--rw isis:csnp-interval? uint32
| | | | | +--rw isis:disable-inc-stct-spf-opt? empty
| | | | | +--rw isis:disable-incremental-spf-opt? empty
| | | | | +--rw isis:disable-partial-spf-opt? empty
| | | | +--rw isis:fast-flood!
| | | | | +--rw isis:fast-flood-value? uint32
| | | | +--rw isis:graceful-restart
| | | | | +--rw isis:gr-helper-disable? empty
| | | | +--rw isis:hello
| | | | | +--rw isis:padding
| | | | | | +--rw isis:hello-padding-point-to-point
| | | | | | | +--rw isis:hello-padding-ptp-disable? empty
| | | | | | | +--rw isis:hello-padding-disable? empty
| | | | +--rw isis:hostname
| | | | | +--rw isis:hostname-disable? empty
| | | | +--rw isis:is-type? enumeration
| | | | +--rw isis:log

```

```

| | | | +--rw isis:adjacency? empty
| | | | +--rw isis:invalid-lsp-packets? empty
| | | | +--rw isis:lsp-gen-interval? uint32
| | | | +--rw isis:lsp-interval? uint32
| | | | +--rw isis:lsp-refresh-interval? uint32
| | | | +--rw isis:max-lsp-lifetime? uint32
| | | | +--rw isis:nonstop-routing? empty
| | | | +--rw isis:partial-spf-interval
| | | | | +--rw isis:pspf-max-hold-time? uint32
| | | | | +--rw isis:pspf-init-delay? uint32
| | | | | +--rw isis:pspf-hold-time? uint32
| | | | +--rw isis:retransmit-interval? uint32
| | | | +--rw isis:set-debug
| | | | | +--rw isis:nsr? empty
| | | | +--rw isis:set-overload-bit!
| | | | | +--rw isis:on-startup
| | | | | | +--rw (isis:ch-on-startup)?
| | | | | | | +--:(isis:ca-on-startup)
| | | | | | | | +--rw isis:on-startup-overloadtime? uint32
| | | | | | | +--:(isis:ca-on-startup-wfbgp)
| | | | | | | +--rw isis:wait-for-bgp!
| | | | | | | | +--rw isis:wait-for-bgp-value? uint32
| | | | +--rw isis:spf-interval* [spf-interval-level]
| | | | | +--rw isis:spf-interval-level enumeration
| | | | | +--rw isis:spf-interval-max-hold-time? uint32
| | | | | +--rw isis:spf-interval-initial-delay? uint32
| | | | | +--rw isis:spf-interval-hold-time? uint32
| | | | +--rw isis:reverse-metric!
| | | | | +--rw isis:reverse_metric_tlv
| | | | | | +--rw isis:rev-metric-tlv-type? uint16
| | | | | +--rw isis:rev-metric-common-attributes
| | | | | | +--rw isis:rev-metric-val? uint32
| | | | | | +--rw isis:rev-metric-whole-lan? empty
| | | | | | +--rw isis:rev-metric-te-def-metric? empty
| | | +--rw isis:address-family
| | | | +--rw isis:ipv4
| | | | | +--rw isis:af-ipv4-unicast!
| | | | | +--rw isis:af-ipv4-attributes
| | | | | | +--rw isis:metric-style
| | | | | | | +--rw isis:wide
| | | | | | | | +--rw isis:metric-style-wide-level1? empty
| | | | | | | | +--rw isis:metric-style-wide-level2? empty
| | | | | | +--rw isis:summary-address* [summary-ip summary-ip-mask]
| | | | | | | +--rw isis:summary-ip inet:ipv4-address
| | | | | | | +--rw isis:summary-ip-mask inet:ipv4-address
| | | | | | | +--rw isis:summary-ip-level1? empty
| | | | | | | +--rw isis:summary-ip-level2? empty
| | | | | +--rw isis:ldp-sync!
| | | | | | +--rw isis:ldp-sync-hold-down? uint32
| | | | | +--rw isis:default-link-metric
| | | | | | +--rw isis:default-link-metric-level1? uint32
| | | | | | +--rw isis:default-link-metric-level2? uint32
| | | | | +--rw isis:segment-routing
| | | | | | +--rw isis:segment-routing-level1!
| | | | | | | +--rw isis:srgb
| | | | | | | | +--rw isis:level1-srgb-lower-bound? uint32
| | | | | | | | +--rw isis:level1-srgb-upper-bound? uint32
| | | | | | | +--rw isis:segment-routing-level2!
| | | | | | | | +--rw isis:srgb
| | | | | | | | +--rw isis:level2-srgb-lower-bound? uint32
| | | | | | | | +--rw isis:level2-srgb-upper-bound? uint32
| | | | | +--rw isis:af-common-attributes
| | | | | +--rw isis:default-information-originate!
| | | | | | +--rw isis:default-information-originate-route-map?

```

```

string
| | |
| | | +--rw isis:default-metric?          uint32
| | | +--rw isis:distance?                uint32
| | | +--rw isis:maximum-paths?           uint32
| | | +--rw isis:redistribute
| | | | +--rw isis:connected!
| | | | | +--rw isis:connected-metric?    conn-metric
| | | | | +--rw isis:connected-route-map? rmap-type
| | | | +--rw (isis:ch-connected-levels)?
| | | | | +---:(isis:ca-connected-level1)
| | | | | | +--rw isis:connected-level1?  empty
| | | | | | +---:(isis:ca-connected-level2)
| | | | | | | +--rw isis:connected-level2? empty
| | | | | | +---:(isis:ca-connected-level12)
| | | | | | | +--rw isis:connected-level12? empty
| | | | | +--rw isis:connected-metric-type? is-metric-type-t
| | | +--rw isis:ospf!
| | | | +--rw isis:match
| | | | | +--rw isis:ospf-internal?      empty
| | | | | +--rw isis:ospf-external1?    empty
| | | | | +--rw isis:ospf-external2?    empty
| | | | +--rw isis:ospf-metric?         conn-metric
| | | | +--rw isis:ospf-route-map?      rmap-type
| | | | +--rw (isis:ch-ospf-levels)?
| | | | | +---:(isis:ca-ospf-level1)
| | | | | | +--rw isis:ospf-level1?      empty
| | | | | | +---:(isis:ca-ospf-level2)
| | | | | | | +--rw isis:ospf-level2?    empty
| | | | | | +---:(isis:ca-ospf-level12)
| | | | | | | +--rw isis:ospf-level12?   empty
| | | | | +--rw isis:ospf-metric-type?   is-metric-type-t
| | | +--rw isis:static!
| | | | +--rw isis:static-metric?        conn-metric
| | | | +--rw isis:static-route-map?     rmap-type
| | | | +--rw (isis:ch-static-levels)?
| | | | | +---:(isis:ca-static-level1)
| | | | | | +--rw isis:static-level1?    empty
| | | | | | +---:(isis:ca-static-level2)
| | | | | | | +--rw isis:static-level2?  empty
| | | | | | +---:(isis:ca-static-level12)
| | | | | | | +--rw isis:static-level12? empty
| | | | | +--rw isis:static-metric-type? is-metric-type-t
| | | +--rw isis:bgp!
| | | | +--rw isis:bgp-metric?          conn-metric
| | | | +--rw isis:bgp-route-map?       common-def:name-
string63
| | | | +--rw (isis:ch-bgp-levels)?
| | | | | +---:(isis:ca-bgp-level1)
| | | | | | +--rw isis:bgp-level1?      empty
| | | | | | +---:(isis:ca-bgp-level2)
| | | | | | | +--rw isis:bgp-level2?    empty
| | | | | | +---:(isis:ca-bgp-level12)
| | | | | | | +--rw isis:bgp-level12?   empty
| | | | | +--rw isis:bgp-metric-type?   is-metric-type-t
| | | +--rw isis:isis
| | | | +--rw isis:level-1
| | | | | +--rw isis:into
| | | | | | +--rw isis:level1-into-level2
| | | | | | | +--rw (isis:ch-prefix-list-level1-disable)?
| | | | | | | | +---:(isis:ca-prefix-list-level1)
| | | | | | | | +--rw isis:prefix-list-
level1? string
| | | | | +---:(isis:ca-level1-into-level2-disable)
| | | | | +--rw isis:level1-into-level2-

```

```

disable?  empty
| |
| |      +--rw isis:level-2
| |      +--rw isis:into
| |      +--rw isis:level2-into-level1!
| |      +--rw isis:prefix-list-level2?  string
| |
+--rw isis:ipv6
| |
+--rw isis:af-ipv6-unicast!
| |
+--rw isis:af-ipv6-attributes
| |
+--rw isis:disable-adjacency-check?  empty
| |
+--rw isis:summary-prefix* [summary-prefix-ipv6]
| |   +--rw isis:summary-prefix-ipv6      common-def:ipv6-address-
prefix
| |   | +--rw isis:summary-prefix-level1?  empty
| |   | +--rw isis:summary-prefix-level2?  empty
| |   +--rw isis:ipv6-default-link-metric
| |   | +--rw isis:ipv6-default-link-metric-level1?  uint32
| |   | +--rw isis:ipv6-default-link-metric-level2?  uint32
| |   +--rw isis:multi-topology!
| |   | +--rw isis:multi-topology-transition?  empty
| |   +--rw isis:spf6-interval* [spf6-interval-level]
| |   | +--rw isis:spf6-interval-level      enumeration
| |   | +--rw isis:spf6-interval-max-hold-time?  uint32
| |   | +--rw isis:spf6-interval-initial-delay?  uint32
| |   | +--rw isis:spf6-interval-hold-time?    uint32
| |   +--rw isis:partial6-spf-interval
| |   | +--rw isis:pspf6-max-hold-time?    uint32
| |   | +--rw isis:pspf6-init-delay?       uint32
| |   | +--rw isis:pspf6-hold-time?        uint32
| |   +--rw isis:af-common-attributes
| |   | +--rw isis:default-information-originate!
| |   | +--rw isis:default-information-originate-route-map?
string
| |
+--rw isis:default-metric?      uint32
+--rw isis:distance?            uint32
+--rw isis:maximum-paths?      uint32
+--rw isis:redistribute
| |
+--rw isis:connected!
| |   +--rw isis:connected-metric?      conn-metric
| |   +--rw isis:connected-route-map?   rmap-type
| |   +--rw (isis:ch-connected-levels)?
| |   | +--:(isis:ca-connected-level1)
| |   | | +--rw isis:connected-level1?  empty
| |   | +--:(isis:ca-connected-level2)
| |   | | +--rw isis:connected-level2?  empty
| |   | +--:(isis:ca-connected-level12)
| |   | | +--rw isis:connected-level12? empty
| |   | +--rw isis:connected-metric-type?  is-metric-type-t
+--rw isis:ospf!
| |   +--rw isis:match
| |   | +--rw isis:ospf-internal?      empty
| |   | +--rw isis:ospf-external1?     empty
| |   | +--rw isis:ospf-external2?     empty
| |   | +--rw isis:ospf-metric?        conn-metric
| |   | +--rw isis:ospf-route-map?     rmap-type
| |   | +--rw (isis:ch-ospf-levels)?
| |   | | +--:(isis:ca-ospf-level1)
| |   | | | +--rw isis:ospf-level1?    empty
| |   | | +--:(isis:ca-ospf-level2)
| |   | | | +--rw isis:ospf-level2?    empty
| |   | | +--:(isis:ca-ospf-level12)
| |   | | | +--rw isis:ospf-level12?   empty
| |   | +--rw isis:ospf-metric-type?   is-metric-type-t
+--rw isis:static!
| |   +--rw isis:static-metric?        conn-metric

```

```

| | | +--rw isis:static-route-map? rmap-type
| | | +--rw (isis:ch-static-levels)?
| | | | +--:(isis:ca-static-level1)
| | | | | +--rw isis:static-level1? empty
| | | | +--:(isis:ca-static-level2)
| | | | | +--rw isis:static-level2? empty
| | | | +--:(isis:ca-static-level12)
| | | | | +--rw isis:static-level12? empty
| | | +--rw isis:static-metric-type? is-metric-type-t
| | +--rw isis:bgp!
| | +--rw isis:bgp-metric? conn-metric
| | +--rw isis:bgp-route-map? common-def:name-
string63
| | | +--rw (isis:ch-bgp-levels)?
| | | | +--:(isis:ca-bgp-level1)
| | | | | +--rw isis:bgp-level1? empty
| | | | +--:(isis:ca-bgp-level2)
| | | | | +--rw isis:bgp-level2? empty
| | | | +--:(isis:ca-bgp-level12)
| | | | | +--rw isis:bgp-level12? empty
| | | +--rw isis:bgp-metric-type? is-metric-type-t
| | +--rw isis:isis
| | | +--rw isis:level-1
| | | | +--rw isis:into
| | | | | +--rw isis:level1-into-level2
| | | | | +--rw (isis:ch-prefix-list-level1-disable)?
| | | | | +--:(isis:ca-prefix-list-level1)
| | | | | +--rw isis:prefix-list-
level1? string
| | | | +--:(isis:ca-level1-into-level2-disable)
| | | | +--rw isis:level1-into-level2-
disable? empty
| | | +--rw isis:level-2
| | | | +--rw isis:into
| | | | | +--rw isis:level2-into-level1!
| | | | | +--rw isis:prefix-list-level2? string
| +--rw ospf:ospf* [vrf]
| | +--rw ospf:vrf common-def:vrf-name
| | +--rw ospf:database-overflow-interval? common-def:time-interval-sec
| | +--rw ospf:default-information-originate!
| | | +--rw ospf:always? empty
| | | | +--rw ospf:def-orig-metric? uint32
| | | | +--rw ospf:def-orig-metric-type? metric-type
| | | | +--rw ospf:def-orig-route-map? string
| | +--rw ospf:default-passive-interface? empty
| | +--rw ospf:default-metric? uint32
| | +--rw ospf:ldp-sync!
| | | +--rw ospf:ldp-sync-hold-down? uint32
| | +--rw ospf:external-lsdb-limit? uint32
| | +--rw ospf:log
| | | +--rw ospf:adjacency!
| | | | +--rw ospf:dr-only? empty
| | | | +--rw ospf:log-all? empty
| | | | +--rw ospf:bad-packet!
| | | | | +--rw ospf:log-checksum? empty
| | | | +--rw ospf:log-database? empty
| | | | +--rw ospf:log-retransmit? empty
| | +--rw ospf:ospf-metric-type? metric-type
| | +--rw ospf:neighbor* [neighbor-addr]
| | | +--rw ospf:neighbor-addr ospf-ipv4-address
| | +--rw ospf:redistribute
| | | +--rw ospf:connected!
| | | | +--rw ospf:connected-route-map? common-def:name-string63
| | | +--rw ospf:static!

```

```

| | | | +--rw ospf:static-route-map? common-def:name-string63
| | | +--rw ospf:bgp!
| | | | +--rw ospf:bgp-route-map? common-def:name-string63
| | | +--rw ospf:redistribute-ospf!
| | | | +--rw ospf:ospf-route-map? common-def:name-string63
| | | +--rw ospf:isis
| | | | +--rw (ospf:ch-isis-level)?
| | | | | +--:(ospf:ca-level-1)
| | | | | | +--rw ospf:isis-level-one? empty
| | | | | | +--:(ospf:ca-level-2)
| | | | | | | +--rw ospf:isis-level-two? empty
| | | | | | | +--:(ospf:ca-level-1-2)
| | | | | | | +--rw ospf:isis-level-one-and-two? empty
| | | | +--rw ospf:isis-route-map? common-def:name-string63
| | +--rw ospf:rfc1583-compatibility!
| | | +--rw ospf:rfc1583-compatibility-flag? empty
| | +--rw ospf:area* [area-id]
| | | +--rw ospf:area-id ospf-area-id
| | | +--rw ospf:normal? empty
| | | +--rw ospf:nssa
| | | | +--rw ospf:metric
| | | | | +--rw ospf:nssa-value? big-metric
| | | | | +--rw ospf:no-summary1? empty
| | | | | +--rw ospf:default-information-originate? empty
| | | +--rw ospf:stub
| | | | +--rw ospf:metric
| | | | | +--rw ospf:stub-value? big-metric
| | | | | +--rw ospf:no-summary? empty
| | | +--rw ospf:range* [range-address range-mask]
| | | | +--rw ospf:range-address inet:ipv4-address
| | | | +--rw ospf:range-mask inet:ipv4-address
| | | | +--rw ospf:range-effect? enumeration
| | | | +--rw ospf:range-cost? range-metric
| | | +--rw ospf:prefix-list
| | | | +--rw ospf:direction-in
| | | | | +--rw ospf:prefix-list-direction-in-prefix-name? ipv4-prefix-name-t
| | | | | +--rw ospf:prefix-list-direction-in? empty
| | | | +--rw ospf:direction-out
| | | | | +--rw ospf:prefix-list-direction-out-prefix-name? ipv4-prefix-name-t
| | | | | +--rw ospf:prefix-list-direction-out? empty
| | | +--rw ospf:virtual-link* [virt-link-neighbor]
| | | | +--rw ospf:virt-link-neighbor inet:ipv4-address
| | | | +--rw ospf:authentication-key
| | | | | +--rw ospf:no-encrypt-auth-key-table
| | | | | | +--rw ospf:no-encrypt-auth-key? ospf-auth-psswd-string
| | | | | +--rw ospf:auth-key-table
| | | | | | +--rw ospf:encrypttype? key-type
| | | | | | +--rw ospf:auth-key? ospf-auth-psswd-string
| | | | +--rw ospf:authentication
| | | | | +--rw ospf:key-chain? ospf-keychain-string
| | | +--rw ospf:hello-interval? common-def:time-interval-sec
| | | +--rw ospf:dead-interval? common-def:time-interval-sec
| | | +--rw ospf:retransmit-interval? common-def:time-interval-sec
| | | +--rw ospf:transmit-delay? common-def:time-interval-sec
| | | +--rw ospf:md5-authentication
| | | | +--rw ospf:key-activation-wait-time? common-def:time-interval-sec
| | | | +--rw ospf:no-encrypt-key-table
| | | | | +--rw ospf:no-encrypt-key-id? uint32
| | | | | +--rw ospf:no-encrypt-key? ospf-auth-psswd-string
| | | | +--rw ospf:key-table
| | | | | +--rw ospf:key-id? uint32
| | | | | +--rw ospf:key? key-type
| | | | | +--rw ospf:md5-authentication-key? ospf-auth-psswd-string
| | +--rw ospf:auto-cost

```

```

| | | +--rw ospf:reference-bandwidth
| | | +--rw ospf:ref-bandwidth?    band-width
| | | +--rw ospf:use-active-ports? empty
| | | +--rw ospf:distance* [route-type]
| | | | +--rw ospf:route-type    route-type-enum
| | | | +--rw ospf:dist-value    uint32
| | | +--rw ospf:distribute-list
| | | | +--rw ospf:route-map
| | | | | +--rw ospf:route-map?    common-def:name-string63
| | | | | +--rw ospf:input?        empty
| | | +--rw ospf:max-metric
| | | | +--rw ospf:router-lsa!
| | | | | +--rw ospf:all-vrfs?      empty
| | | | | +--rw ospf:all-lsas?      empty
| | | | | +--rw ospf:external-lsa!
| | | | | | +--rw ospf:external-lsa-val?    uint32
| | | | | +--rw ospf:summary-lsa!
| | | | | | +--rw ospf:summary-lsa-val?    uint32
| | | | +--rw ospf:link
| | | | | +--rw ospf:all?          empty
| | | | | +--rw ospf:ptp?          empty
| | | | | +--rw ospf:stub?         empty
| | | | | +--rw ospf:transit?      empty
| | | | +--rw ospf:on-startup
| | | | | +--rw ospf:time?          uint32
| | | | | +--rw ospf:wait-for-bgp?    empty
| | | | | +--rw ospf:all-lsas-onstartup?    empty
| | | | | +--rw ospf:external-lsa-onstartup!
| | | | | | +--rw ospf:external-lsa-val-onstartup?    uint32
| | | | | +--rw ospf:summary-lsa-onstartup!
| | | | | | +--rw ospf:summary-lsa-val-onstartup?    uint32
| | | | | +--rw ospf:link-onstartup
| | | | | | +--rw ospf:all-link-onstartup?    empty
| | | | | | +--rw ospf:ptp-link-onstartup?    empty
| | | | | | +--rw ospf:stub-link-onstartup?    empty
| | | | | | +--rw ospf:transit-link-onstartup?    empty
| | | +--rw ospf:summary-address* [sum-address sum-address-mask]
| | | | +--rw ospf:sum-address      ospf-ipv4-address
| | | | +--rw ospf:sum-address-mask inet:ipv4-address
| | | +--rw ospf:timers
| | | | +--rw ospf:lsa-group-pacing? common-def:time-interval-sec
| | | | +--rw ospf:throttle
| | | | | +--rw ospf:spf
| | | | | | +--rw ospf:init-delay?    common-def:time-interval-msec
| | | | | | +--rw ospf:hold-time?    common-def:time-interval-msec
| | | | | | +--rw ospf:max-hold-time? common-def:time-interval-msec
| | | +--rw ospf:permit
| | | | +--rw ospf:redistribute* [redist-value route-option]
| | | | | +--rw ospf:redist-value    uint32
| | | | | +--rw ospf:route-option    route-option-type
| | | | | +--rw ospf:address?        inet:ipv4-address
| | | | | +--rw ospf:mask?          inet:ipv4-address
| | | | | +--rw ospf:set-metric-val? uint32
| | | | | +--rw ospf:match-metric-val? uint32
| | | +--rw ospf:deny
| | | | +--rw ospf:redistribute* [redist-value route-option]
| | | | | +--rw ospf:redist-value    uint32
| | | | | +--rw ospf:route-option    route-option-type
| | | | | +--rw ospf:address?        inet:ipv4-address
| | | | | +--rw ospf:mask?          inet:ipv4-address
| | | | | +--rw ospf:set-metric-val? uint32
| | | | | +--rw ospf:match-metric-val? uint32
| | | +--rw ospf:vrf-lite-capability?    empty
| | | +--rw ospf:graceful-restart

```



```

| | | +--rw ospf:graceful-restart-enable? empty
| | | +--rw ospf:helper-disable? empty
| | | +--rw ospf:restart-time? common-def:time-interval-sec
| | +--rw ospf:nonstop-routing? empty
| | +--rw ospf:maximum-paths? uint8
| | +--rw ospf:global-bfd
| | | +--rw ospf:bfd-enable? empty
| | | +--rw ospf:holdover-interval? uint8
| | +--rw ospf:auth-transition? empty
+--rw pim:pim* [vrf]
|   +--rw pim:vrf common-def:vrf-name
|   +--rw pim:hello-interval? uint32
|   +--rw pim:prune-wait? uint32
|   +--rw pim:nbr-timeout? uint16
|   +--rw pim:inactivity-timer? uint16
|   +--rw pim:message-interval? uint32
|   +--rw pim:spt-threshold? spt-thr-type
|   +--rw pim:rpf
|   | +--rw pim:ecmp!
|   | +--rw pim:rebalance? empty
|   +--rw pim:ssm-enable!
|   +--rw pim:range? ip-prefix-name-t
|   +--rw pim:bsr-candidate
|   | +--rw pim:bsr-cand-interface* [bsr-cand-intf-type bsr-cand-intf-id]
|   | | +--rw pim:bsr-cand-intf-type pim-intf-types
|   | | +--rw pim:bsr-cand-intf-id pim-intf-name_t
|   | | +--rw pim:hash-mask-length? uint16
|   | | +--rw pim:bsr-cand-priority? uint32
|   +--rw pim:rp-candidate
|   | +--rw pim:rp-cand-interface* [rp-cand-intf-type rp-cand-intf-id]
|   | | +--rw pim:rp-cand-intf-type pim-intf-types
|   | | +--rw pim:rp-cand-intf-id pim-intf-name_t
|   | +--rw pim:rp-cand-grp-prefix* [rp-cand-prefix-name]
|   | +--rw pim:rp-cand-prefix-name ip-prefix-name-t
|   +--rw pim:route-precedence
|   | +--rw pim:uc-default? route-precedence-type
|   | +--rw pim:uc-non-default? route-precedence-type
|   | +--rw pim:none? route-precedence-type
|   +--rw pim:anycast-rp* [anycast-ip-addr]
|   | +--rw pim:anycast-ip-addr inet:ipv4-address
|   | +--rw pim:anycast-prefix-list? ip-prefix-name-t
|   +--rw pim:rp-address* [rp-ip-addr]
|   | +--rw pim:rp-ip-addr inet:ipv4-address
|   | +--rw pim:rp-addr-prefix-list? common-def:name-string63
|   +--rw pim:max-mcache? uint32
+--rw ip
|   +--rw arp:neighbor-optimization
|   | +--rw arp:nbr-optimization-disable? empty
|   +--rw dhcp:dhcp
|   | +--rw dhcp:relay
|   | | +--rw dhcp:information
|   | | | +--rw dhcp:option? empty
|   | | | +--rw dhcp:disable-flooding? empty
|   | +--rw dhcp:snooping
|   | | +--rw dhcp:snoop-enable? empty
|   | | +--rw dhcp:information
|   | | | +--rw dhcp:option
|   | | | | +--rw dhcp:snoop-option? empty
|   | | | | +--rw dhcp:allow-untrusted? empty
|   | +--rw dhcp:binding* [mac-address ip-address vlan interface-type interface-
name]
|   | | +--rw dhcp:mac-address string
|   | | +--rw dhcp:ip-address dhcp-ipv4-address
|   | +--rw dhcp:vlan interface:vlan-type

```

```

| | +--rw dhcp:interface-type dhcp-snooping-interface-type
| | +--rw dhcp:interface-name dhcp-snooping-interface-name
| +--rw ip-access-list:receive
| | +--rw ip-access-list:access-group* [acl-name]
| | | +--rw ip-access-list:acl-name l3-acl-policy-name
| | | +--rw ip-access-list:sequence? racl-seq-id
| +--rw ip-access-list:global-subnet-broadcast-acl
| | +--rw ip-access-list:ip-access-list? l3-acl-policy-name
| +--rw ip-policy:hide-large-community-list-holder
| | +--rw ip-policy:large-community-list
| | | +--rw ip-policy:standard* [name seq-keyword instance]
| | | | +--rw ip-policy:name ip-large-community-list-name-t
| | | | +--rw ip-policy:seq-keyword enumeration
| | | | +--rw ip-policy:instance instance-id-t
| | | | +--rw ip-policy:action? action-t
| | | | +--rw ip-policy:expr? large-community-expr-t
| | | +--rw ip-policy:extended* [name seq-keyword instance]
| | | | +--rw ip-policy:name ip-large-community-list-name-t
| | | | +--rw ip-policy:seq-keyword enumeration
| | | | +--rw ip-policy:instance instance-id-t
| | | | +--rw ip-policy:action? action-t
| | | | +--rw ip-policy:regex-expr? ip-community-reg-expr-t
| +--rw vrrp:static-ag-ip-config
| | +--rw vrrp:anycast-gateway-mac
| | | +--rw vrrp:ip-anycast-gateway-mac? mac-access-list:mac-address-type
| | | +--rw vrrp:ip-anycast-default-mac? empty
+--rw ipv6
| +--rw router
| | +--rw ospfv3:ospf* [vrf]
| | | +--rw ospfv3:vrf common-def:vrf-name
| | | +--rw ospfv3:area* [area-id]
| | | | +--rw ospfv3:area-id ospf:ospf-area-id
| | | | +--rw ospfv3:normal? empty
| | | | +--rw ospfv3:nssa!
| | | | | +--rw ospfv3:metric
| | | | | | +--rw ospfv3:nssa-area-metric? uint32
| | | | | +--rw ospfv3:area-default-information-originate!
| | | | | +--rw ospfv3:area-default-information-originate-metric?
uint32
| | | | | | +--rw ospfv3:area-default-information-originate-metric-type?
ospf:metric-type
| | | | | | +--rw ospfv3:no-redistribution? empty
| | | | | | +--rw ospfv3:nssa-area-no-summary? empty
| | | | | | +--rw ospfv3:translator-always? empty
| | | | | | +--rw ospfv3:translator-interval? common-def:time-
interval-sec
| | | | | +--rw ospfv3:stub
| | | | | | +--rw ospfv3:stub-area-no-summary? empty
| | | | | | +--rw ospfv3:stub-area-metric? uint32
| | | | | +--rw ospfv3:authentication
| | | | | | +--rw ospfv3:ipsec-auth-key-config
| | | | | | | +--rw ospfv3:spi? spi-value-type
| | | | | | | +--rw (ospfv3:ch-algorithm)?
| | | | | | | +--:(ospfv3:ca-ah-algorithm)
| | | | | | | | +--rw ospfv3:ah? algorithm-type-ah
| | | | | | | | +--rw ospfv3:ah-key? ipsec-authentication-hexkey-
string
| | | | | | | +--:(ospfv3:ca-esp-algorithm)
| | | | | | | | +--rw ospfv3:esp? algorithm-type-esp
| | | | | | | | +--rw ospfv3:esp-auth? algorithm-type-ah
| | | | | | | | +--rw ospfv3:esp-auth-key? ipsec-authentication-hexkey-
string
| | | | | +--rw ospfv3:virtual-link* [virtual-link-neighbor]
| | | | | | +--rw ospfv3:virtual-link-neighbor inet:ipv4-address

```

```

| | | | | +--rw ospfv3:link-properties
| | | | | +--rw ospfv3:link-interval-properties
| | | | | | +--rw ospfv3:hello-interval? common-def:time-interval-sec
| | | | | | +--rw ospfv3:dead-interval? common-def:time-interval-sec
| | | | | | +--rw ospfv3:hello-jitter? uint32
| | | | | | +--rw ospfv3:retransmit-interval? common-def:time-interval-sec
| | | | | | +--rw ospfv3:transmit-delay? common-def:time-interval-sec
| | | | | +--rw ospfv3:authentication
| | | | | +--rw ospfv3:key-chain? string
| | | | | +--rw ospfv3:ipsec-auth-key-config
| | | | | | +--rw ospfv3:spi? spi-value-type
| | | | | | +--rw (ospfv3:ch-algorithm)?
| | | | | | | +--:(ospfv3:ca-ah-algorithm)
| | | | | | | +--rw ospfv3:ah? algorithm-type-ah
| | | | | | | +--rw ospfv3:ah-key? ipsec-authentication-
hexkey-string
| | | | | | +--:(ospfv3:ca-esp-algorithm)
| | | | | | +--rw ospfv3:esp? algorithm-type-esp
| | | | | | +--rw ospfv3:esp-auth? algorithm-type-ah
| | | | | | +--rw ospfv3:esp-auth-key? ipsec-authentication-
hexkey-string
| | | | | +--rw ospfv3:area-range* [range-address]
| | | | | +--rw ospfv3:range-address common-def:ipv6-address-prefix
| | | | | +--rw ospfv3:range-effect? enumeration
| | | | | +--rw ospfv3:range-cost? ospf:range-metric
| | | | +--rw ospfv3:auto-cost
| | | | | +--rw ospfv3:reference-bandwidth? ospf:band-width
| | | | +--rw ospfv3:database-overflow-interval? common-def:time-
interval-sec
| | | | +--rw ospfv3:global-default-information-originate!
| | | | | +--rw ospfv3:global-default-information-originate-always? empty
| | | | | +--rw ospfv3:global-default-information-originate-metric? uint32
| | | | | +--rw ospfv3:global-default-information-originate-metric-type?
ospf:metric-type
| | | | +--rw ospfv3:default-metric? uint32
| | | | +--rw ospfv3:default-passive-interface? empty
| | | | +--rw ospfv3:distance* [route-type]
| | | | | +--rw ospfv3:route-type ospf:route-type-enum
| | | | | +--rw ospfv3:distance-value? uint32
| | | | +--rw ospfv3:distribute-list
| | | | | +--rw ospfv3:route-map
| | | | | | +--rw ospfv3:distribute-list-route-map-name? common-def:name-
string63
| | | | | | +--rw ospfv3:distribute-list-route-map-in? empty
| | | | | | +--rw ospfv3:prefix-list
| | | | | | +--rw ospfv3:distribute-list-prefix-list-name? common-def:name-
string63
| | | | | | +--rw ospfv3:distribute-list-prefix-list-in? empty
| | | | | +--rw ospfv3:external-lsdb-limit? uint32
| | | | +--rw ospfv3:graceful-restart
| | | | | +--rw ospfv3:helper
| | | | | | +--rw ospfv3:graceful-restart-helper-disable? empty
| | | | | | +--rw ospfv3:graceful-restart-helper-strict-lsa-checking? empty
| | | | | +--rw ospfv3:restart-time? common-def:time-interval-sec
| | | | +--rw ospfv3:key-add-remove-interval? common-def:time-
interval-sec
| | | | +--rw ospfv3:key-rollover-interval? common-def:time-
interval-sec
| | | | +--rw ospfv3:log
| | | | | +--rw ospfv3:log-adjacency!
| | | | | | +--rw ospfv3:log-adjacency-dr-only? empty
| | | | | +--rw ospfv3:log-all? empty
| | | | | +--rw ospfv3:log-bad-packet!
| | | | | +--rw ospfv3:log-bad-packet-checksum? empty

```

```

| | | | +--rw ospfv3:log-database?      empty
| | | | +--rw ospfv3:log-retransmit?    empty
| | | | +--rw ospfv3:global-metric-type?      ospf:metric-type
| | | | +--rw ospfv3:redistribute
| | | | | +--rw ospfv3:redistribute-connected!
| | | | | +--rw ospfv3:connected-route-map?      common-def:name-
string63
| | | | | +--rw ospfv3:redistribute-connected-metric?      uint32
| | | | | +--rw ospfv3:redistribute-connected-metric-type?  ospf:metric-type
| | | | | +--rw ospfv3:redistribute-static!
| | | | | +--rw ospfv3:static-route-map?      common-def:name-
string63
| | | | | +--rw ospfv3:redistribute-static-metric?      uint32
| | | | | +--rw ospfv3:redistribute-static-metric-type?  ospf:metric-type
| | | | | +--rw ospfv3:redistribute-isis!
| | | | | | +--rw ospfv3:redistribute-isis-route-map?      common-def:name-string63
| | | | | | +--rw (ospfv3:ch-isis-level)?
| | | | | | | +--:(ospfv3:ca-level-1)
| | | | | | | | +--rw ospfv3:level-1?      empty
| | | | | | | +--:(ospfv3:ca-level-2)
| | | | | | | | +--rw ospfv3:level-2?      empty
| | | | | | | +--:(ospfv3:ca-level-1-2)
| | | | | | | | +--rw ospfv3:level-1-2?      empty
| | | | | | +--rw ospfv3:redistribute-isis-metric?      uint32
| | | | | | +--rw ospfv3:redistribute-isis-metric-type?  ospf:metric-type
| | | | | +--rw ospfv3:redistribute-bgp!
| | | | | | +--rw ospfv3:bgp-route-map?      common-def:name-string63
| | | | | | +--rw ospfv3:redistribute-bgp-metric?      uint32
| | | | | | +--rw ospfv3:redistribute-bgp-metric-type?  ospf:metric-type
| | | | | +--rw ospfv3:redistribute-ospf!
| | | | | | +--rw ospfv3:ospf-route-map?      common-def:name-string63
| | | | | | +--rw ospfv3:redistribute-ospf-metric?      uint32
| | | | | | +--rw ospfv3:redistribute-ospf-metric-type?  ospf:metric-type
| | | | +--rw ospfv3:summary-address* [summary-address-value]
| | | | | +--rw ospfv3:summary-address-value      common-def:ipv6-address-prefix
| | | | +--rw ospfv3:timers
| | | | | +--rw ospfv3:lsa-group-pacing?      common-def:time-interval-sec
| | | | | +--rw ospfv3:spf
| | | | | | +--rw ospfv3:spf-delay?      common-def:time-interval-sec
| | | | | | +--rw ospfv3:spf-hold-time?      common-def:time-interval-sec
| | | | +--rw ospfv3:nonstop-routing?      empty
| | | | +--rw ospfv3:maximum-paths?      uint32
| | | | +--rw ospfv3:max-metric
| | | | | +--rw ospfv3:router-lsa!
| | | | | | +--rw ospfv3:all-lsas?      empty
| | | | | | +--rw ospfv3:external-lsa!
| | | | | | | +--rw ospfv3:external-lsa-value?      uint32
| | | | | | +--rw ospfv3:summary-lsa!
| | | | | | | +--rw ospfv3:summary-lsa-value?      uint32
| | | | | | +--rw ospfv3:include-stub?      empty
| | | | | +--rw ospfv3:on-startup
| | | | | | +--rw ospfv3:on-startup-time?      uint32
| | | | | | +--rw ospfv3:wait-for-bgp?      empty
| | | | +--rw ospfv3:bfd
| | | | | +--rw ospfv3:bfd-enable?      empty
| | | | | +--rw ospfv3:bfd-holdover-interval?      common-def:time-interval-sec
| | | | +--rw ospfv3:vrf-lite-capability?      empty
| | | | +--rw ospfv3:auth-transition?      empty
| | +--rw pim:pim* [vrf]
| | | +--rw pim:vrf      common-def:vrf-name
| | | +--rw pim:hello-interval?      uint32
| | | +--rw pim:prune-wait?      uint32
| | | +--rw pim:nbr-timeout?      uint16
| | | +--rw pim:inactivity-timer?      uint16

```

```

| | +--rw pim:message-interval? uint32
| | +--rw pim:spt-threshold? spt-thr-type
| | +--rw pim:rpf
| | | +--rw pim:ecmp!
| | | | +--rw pim:rebalance? empty
| | +--rw pim:ssm-enable!
| | | +--rw pim:range? ip-prefix-name-t
| | +--rw pim:bsr-candidate
| | | +--rw pim:bsr-cand-interface* [bsr-cand-intf-type bsr-cand-intf-id]
| | | | +--rw pim:bsr-cand-intf-type pim-intf-types
| | | | +--rw pim:bsr-cand-intf-id pim-intf-name_t
| | | | +--rw pim:hash-mask-length? uint16
| | | | +--rw pim:bsr-cand-priority? uint32
| | +--rw pim:rp-candidate
| | | +--rw pim:rp-cand-interface* [rp-cand-intf-type rp-cand-intf-id]
| | | | +--rw pim:rp-cand-intf-type pim-intf-types
| | | | +--rw pim:rp-cand-intf-id pim-intf-name_t
| | | | +--rw pim:rp-cand-grp-prefix* [rp-cand-prefix-name]
| | | | +--rw pim:rp-cand-prefix-name ip-prefix-name-t
| | +--rw pim:route-precedence
| | | +--rw pim:uc-default? route-precedence-type
| | | +--rw pim:uc-non-default? route-precedence-type
| | | +--rw pim:none? route-precedence-type
| | +--rw pim:anycast-rp* [anycast-ip-addr]
| | | +--rw pim:anycast-ip-addr inet:ipv6-address
| | | +--rw pim:anycast-prefix-list? ipv6-prefix-name-t
| | +--rw pim:rp-address* [rp-ip-addr]
| | | +--rw pim:rp-ip-addr inet:ipv6-address
| | | +--rw pim:rp-addr-prefix-list? common-def:name-string63
| | +--rw pim:max-mcache? uint32
+--rw ipv6-access-list:receive
| | +--rw ipv6-access-list:access-group* [acl-name]
| | +--rw ipv6-access-list:acl-name ipv6-l3-acl-policy-name
| | +--rw ipv6-access-list:sequence? ip-access-list:racl-seq-id
+--rw vrrp:static-ag-ipv6-config
| +--rw vrrp:anycast-gateway-mac
| +--rw vrrp:ipv6-anycast-gateway-mac? mac-access-list:mac-address-type
| +--rw vrrp:ipv6-anycast-default-mac? empty
+--rw brocade-interface:protocol
| +--rw vrrp:vrrp-holder
| | +--rw vrrp:vrrp? empty
| | +--rw vrrp:vrrp-extended? empty
+--rw brocade-interface:interface
| +--rw brocade-interface:ve* [name]
| | +--rw brocade-interface:name config-ve-type
| | +--rw brocade-interface:description? string
| | +--rw brocade-interface:bfd
| | | +--rw brocade-interface:interval
| | | | +--rw brocade-interface:min-tx? bfd-tx-interval-type
| | | | +--rw brocade-interface:min-rx? bfd-rx-interval-type
| | | | +--rw brocade-interface:multiplier? bfd-multiplier-type
| | | +--rw brocade-interface:bfd-shutdown? empty
| | +--rw brocade-interface:snmp
| | | +--rw brocade-interface:trap
| | | +--rw brocade-interface:link-status
| | | +--rw brocade-interface:snmp-link-disable? empty
| | +--rw qos-mls:qos
| | | +--rw qos-mls:dscp-cos? map-name-type
| | | +--rw qos-mls:dscp-cos-builtin
| | | | +--rw qos-mls:map-name? builtin-map-name-type
| | | +--rw qos-mls:dscp-mutation? map-name-type
| | | +--rw qos-mls:dscp-mutation-builtin
| | | | +--rw qos-mls:map-name? builtin-map-name-type
| | | +--rw qos-mls:dscp-traffic-class? map-name-type

```

```

| | | +--rw qos-mls:dscp-traffic-class-builtin
| | | | +--rw qos-mls:map-name? builtin-map-name-type
| | | +--rw qos-mls:traffic-class-dscp? map-name-type
| | | +--rw qos-mls:traffic-class-dscp-builtin
| | | | +--rw qos-mls:map-name? builtin-map-name-type
| | +--rw qos-mqc:service-policy
| | | +--rw qos-mqc:in? map-name-type
| | | +--rw qos-mqc:out? map-name-type
| | +--rw ip-config:vrf
| | | +--rw ip-config:forwarding? common-def:vrf-name
| | +--rw ip-config:ip
| | | +--rw ip-config:ip-config
| | | | +--rw ip-config:mtu? ip-mtu
| | | | +--rw ip-config:directed-broadcast? empty
| | | | +--rw ip-config:arp
| | | | | +--rw ip-config:learn-any? empty
| | | | +--rw ip-config:proxy-arp? empty
| | | | +--rw ip-config:arp-aging-timeout? uint32
| | | | +--rw ip-config:irdp? empty
| | | | +--rw ip-config:address* [address]
| | | | | +--rw ip-config:address union
| | | | | +--rw ip-config:secondary? empty
| | | | | +--rw ip-config:ospf-passive? empty
| | | | | +--rw ip-config:ospf-ignore? empty
| | | +--rw dhcp:interface-ve-dhcp-conf
| | | | +--rw dhcp:dhcp
| | | | | +--rw dhcp:relay
| | | | | | +--rw dhcp:servers* [relay-ip-addr server-vrf-name]
| | | | | | | +--rw dhcp:relay-ip-addr dhcp-ipv4-address
| | | | | | | +--rw dhcp:server-vrf-name common-def:vrf-name
| | | | | +--rw dhcp:gateway
| | | | | | +--rw dhcp:gateway-address? dhcp-ipv4-address
| | | | | | +--rw dhcp:gw-intf-type? dhcp-gateway-interface-type
| | | | | | +--rw dhcp:gw-intf-name? dhcp-gateway-interface-name
| | | +--rw icmp:icmp
| | | | +--rw icmp:rate-limiting? uint32
| | | | +--rw icmp:echo-reply? empty
| | | | +--rw icmp:redirect? empty
| | | | +--rw icmp:unreachable? empty
| | | +--rw igmp:igmp
| | | | +--rw igmp:igmpl3-last-member-query-interval? igmp-snooping:lmqt-type
| | | | +--rw igmp:igmpl3-query-interval? igmp-snooping:qi-type
| | | | +--rw igmp:igmpl3-query-max-response-time? igmp-snooping:qmrt-type
| | | | +--rw igmp:igmpl3-immediate-leave? empty
| | | | +--rw igmp:igmpl3-version? uint32
| | | | +--rw igmp:igmpl3-static-group* [igmpl3-sg-addr]
| | | | | +--rw igmp:igmpl3-sg-addr inet:ipv4-address
| | | +--rw isis:intf-router-isis
| | | | +--rw isis:int-router-isis
| | | | | +--rw isis:interface-ip-router-isis? empty
| | | +--rw vrrp:ip-anycast-address* [ip-address]
| | | | +--rw vrrp:ip-address union
| | | +--rw vrrp:ip-vrrp-extended
| | | | +--rw vrrp:auth-type
| | | | | +--rw vrrp:md5-auth
| | | | | | +--rw vrrp:auth-data? string
| | | +--rw ospf:interface-vlan-ospf-conf
| | | | +--rw ospf:ospf1
| | | | | +--rw ospf:area? ospf-area-id
| | | | | +--rw ospf:auth-change-wait-time? common-def:time-interval-sec
| | | | | +--rw ospf:authentication-key
| | | | | | +--rw ospf:no-encrypt-auth-key-table
| | | | | | | +--rw ospf:no-encrypt-auth-key? ospf-auth-psswd-string
| | | | | | +--rw ospf:auth-key-table

```

```

| | | | | +--rw ospf:encrypttype? key-type
| | | | | +--rw ospf:auth-key? ospf-auth-psswd-string
| | | | | +--rw ospf:authentication
| | | | | | +--rw ospf:key-chain? ospf-keychain-string
| | | | | +--rw ospf:hello-interval? common-def:time-interval-sec
| | | | | +--rw ospf:dead-interval? common-def:time-interval-sec
| | | | | +--rw ospf:retransmit-interval? common-def:time-interval-sec
| | | | | +--rw ospf:transmit-delay? common-def:time-interval-sec
| | | | | +--rw ospf:md5-authentication
| | | | | | +--rw ospf:key-activation-wait-time? common-def:time-interval-sec
| | | | | | +--rw ospf:no-encrypt-key-table
| | | | | | | +--rw ospf:no-encrypt-key-id? uint32
| | | | | | | +--rw ospf:no-encrypt-key? ospf-auth-psswd-string
| | | | | | +--rw ospf:key-table
| | | | | | +--rw ospf:key-id? uint32
| | | | | | +--rw ospf:key? key-type
| | | | | | +--rw ospf:md5-authentication-key? ospf-auth-psswd-string
| | | | | +--rw ospf:cost? uint32
| | | | | +--rw ospf:network? enumeration
| | | | | +--rw ospf:intf-ldp-sync? enumeration
| | | | | +--rw ospf:database-filter
| | | | | | +--rw ospf:all-out? empty
| | | | | | +--rw ospf:all-external? database-filter-options
| | | | | | +--rw ospf:all-summary-external? database-filter-options
| | | | | +--rw ospf:mtu-ignore? empty
| | | | | +--rw ospf:active? empty
| | | | | +--rw ospf:passive? empty
| | | | | +--rw ospf:priority? uint32
| | | | | +--rw ospf:bfd
| | | | | | +--rw ospf:intf-bfd-enable? empty
| | | +--rw pim:pim-intf-vlan-cont
| | | +--rw pim:pim-int-cmd
| | | +--rw pim:pim-sparse? empty
| | | +--rw pim:pim
| | | | +--rw pim:neighbor-filter? ip-prefix-name-t
| | | | +--rw pim:dr-priority? uint32
| | | | +--rw pim:ttl-threshold? uint32
| | | +--rw pim:mcast-bdry-prefix-list? ip-prefix-name-t
| | +--rw ip-config:ip-forward
| | | +--rw ip-config:ip
| | | | +--rw ip-config:forward? empty
| | +--rw ip-config:shutdown? empty
| | +--rw ipv6-config:ipv6
| | | +--rw ipv6-config:ipv6-config
| | | | +--rw ipv6-config:address
| | | | | +--rw ipv6-config:use-link-local-only? empty
| | | | | +--rw ipv6-config:link-local-config
| | | | | | +--rw ipv6-config:link-local-address? inet:ipv6-address
| | | | | | +--rw ipv6-config:link-local? empty
| | | | | +--rw ipv6-config:ipv6-address* [address]
| | | | | +--rw ipv6-config:address union
| | | | | +--rw ipv6-config:secondary? empty
| | | | | +--rw ipv6-config:eui-config
| | | | | | +--rw ipv6-config:eui64? empty
| | | | | | +--rw ipv6-config:eui-secondary? empty
| | | | | +--rw ipv6-config:anycast? empty
| | | | +--rw ipv6-config:mtu? ip-mtu
| | +--rw dhcpv6:interface-ve-dhcp-conf
| | | +--rw dhcpv6:dhcp
| | | | +--rw dhcpv6:relay
| | | | | +--rw dhcpv6:servers* [relay-ip-addr]
| | | | | +--rw dhcpv6:relay-ip-addr dhcp-ipv6-address
| | | | | +--rw dhcpv6:server-vrf-name? common-def:vrf-name
| | | | +--rw dhcpv6:interface

```

| | | | | | | |
|---------|--|--|--|--|--|---------------------------------|
| | | | | | +++rw dhcpv6:interface-type? | dhcpv6-iftype |
| | | | | | +++rw dhcpv6:interface-name? | dhcpv6-ifname |
| | | | | | +++rw dhcpv6:source-interface | |
| | | | | | +++rw dhcpv6:source-intf-type? | dhcpv6-relay-src-interface-type |
| | | | | | +++rw dhcpv6:source-intf-name? | dhcpv6-src-ifname |
| | | | | | +++rw dhcpv6:source-ip? | dhcpv6-address |
| | | | | | +++rw dhcpv6:maximum-delegated-prefixes? | dhcpv6-delegatedprefix |
| | | | | | +++rw dhcpv6:distance? | dhcpv6-distance |
| | | | | | +++rw icmp:icmpv6 | |
| | | | | | +++rw icmp:rate-limiting? | uint32 |
| | | | | | +++rw icmp:echo-reply? | empty |
| | | | | | +++rw icmp:redirect? | empty |
| | | | | | +++rw icmp:unreachable? | empty |
| | | | | | +++rw ipv6-access-list:access-group* [ipv6-access-list ip-direction] | |
| | | | | | +++rw ipv6-access-list:ipv6-access-list | ipv6-l3-acl-policy-name |
| | | | | | +++rw ipv6-access-list:ip-direction | enumeration |
| | | | | | +++rw ipv6-access-list:traffic-type? | enumeration |
| | | | | | +++rw ip-policy:policy | |
| | | | | | +++rw ip-policy:route-map | |
| | | | | | +++rw ip-policy:ipv6-route-map-name? | common-def:name-string63 |
| | | | | | +++rw ipv6-nd-ra:ipv6-nd-ra | |
| | | | | | +++rw ipv6-nd-ra:ipv6-intf-cmds | |
| | | | | | +++rw ipv6-nd-ra:vrrp-suppress-interface-ra? | empty |
| | | | | | +++rw ipv6-nd-ra:nd | |
| | | | | | +++rw ipv6-nd-ra:managed-config-flag? | empty |
| | | | | | +++rw ipv6-nd-ra:other-config-flag? | empty |
| | | | | | +++rw ipv6-nd-ra:broadcast-mac-trap? | empty |
| | | | | | +++rw ipv6-nd-ra:ra-lifetime? | common-def:time-interval- |
| sec | | | | | +++rw ipv6-nd-ra:reachable-time? | common-def:time-interval- |
| msec | | | | | +++rw ipv6-nd-ra:mtu? | uint32 |
| | | | | | +++rw ipv6-nd-ra:retrans-timer? | common-def:time-interval- |
| msec | | | | | +++rw ipv6-nd-ra:hoplimit? | uint32 |
| | | | | | +++rw ipv6-nd-ra:ns-interval? | common-def:time-interval- |
| sec | | | | | +++rw ipv6-nd-ra:suppress-ra | |
| | | | | | +++rw ipv6-nd-ra:suppress-ra-flag? | empty |
| | | | | | +++rw ipv6-nd-ra:suppress-ra-mtu? | empty |
| | | | | | +++rw ipv6-nd-ra:suppress-ra-all? | empty |
| | | | | | +++rw ipv6-nd-ra:ra-interval | |
| | | | | | +++rw ipv6-nd-ra:max-interval? | common-def:time-interval-sec |
| | | | | | +++rw ipv6-nd-ra:min? | common-def:time-interval-sec |
| | | | | | +++rw ipv6-nd-ra:send-ra? | empty |
| | | | | | +++rw ipv6-nd-ra:router-preference | |
| | | | | | +++rw ipv6-nd-ra:router-pref-high? | empty |
| | | | | | +++rw ipv6-nd-ra:router-pref-low? | empty |
| | | | | | +++rw ipv6-nd-ra:router-pref-medium? | empty |
| | | | | | +++rw ipv6-nd-ra:ra-dns-server* [dns-server-prefix] | |
| | | | | | +++rw ipv6-nd-ra:dns-server-prefix | inet:ipv6- |
| address | | | | | +++rw ipv6-nd-ra:dns-server-lifetime-multiplier? | uint32 |
| | | | | | +++rw ipv6-nd-ra:ra-domain-name* [domain-name-string] | |
| | | | | | +++rw ipv6-nd-ra:domain-name-string | string |
| | | | | | +++rw ipv6-nd-ra:domain-name-lifetime-multiplier? | uint32 |
| | | | | | +++rw ipv6-nd-ra:address | |
| | | | | | +++rw ipv6-nd-ra:suppressing-address* [suppress-ipv6-address] | |
| | | | | | +++rw ipv6-nd-ra:suppress-ipv6-address | nd-suppress-ipv6- |
| address | | | | | +++rw ipv6-nd-ra:suppress-per-address? | empty |
| | | | | | +++rw ipv6-nd-ra:address-suppress-all? | empty |
| | | | | | +++rw ipv6-nd-ra:dad | |
| | | | | | +++rw ipv6-nd-ra:attempts? | uint32 |

```
string
```

```

| | | | | +--rw ospfv3:ipsec
| | | | |   +--rw ospfv3:ipsec-authentication-disable? empty
| | | | |   +--rw ospfv3:ifc-key-add-remove-interval? common-def:time-
interval-sec
| | | | | +--rw ospfv3:link-interval-properties
| | | | |   +--rw ospfv3:hello-interval? common-def:time-interval-sec
| | | | |   +--rw ospfv3:dead-interval? common-def:time-interval-sec
| | | | |   +--rw ospfv3:hello-jitter? uint32
| | | | |   +--rw ospfv3:retransmit-interval? common-def:time-interval-sec
| | | | |   +--rw ospfv3:transmit-delay? common-def:time-interval-sec
| | | +--rw pim:pim-intf-vlan-cont
| | | | +--rw pim:ipv6-pim-int-cmd
| | | |   +--rw pim:pim-sparse? empty
| | | |   +--rw pim:pim
| | | |     +--rw pim:neighbor-filter? ip-prefix-name-t
| | | |     +--rw pim:dr-priority? uint32
| | | |     +--rw pim:tll-threshold? uint32
| | | |     +--rw pim:mcast-bdry-prefix-list? ip-prefix-name-t
| | | +--rw vrrpv3:vrrpv3* [vrid]
| | | | +--rw vrrpv3:vrid vrid-type
| | | | +--rw vrrpv3:use-v2-checksum? empty
| | | | +--rw vrrpv3:virtual-ip* [virtual-ipaddr]
| | | | | +--rw vrrpv3:virtual-ipaddr inet:ipv6-address
| | | | +--rw vrrpv3:track
| | | | | +--rw vrrpv3:interface* [interface-type interface-name]
| | | | |   +--rw vrrpv3:interface-type track-ifttype
| | | | |   +--rw vrrpv3:interface-name track-ifname
| | | | |   +--rw vrrpv3:track-priority? uint8
| | | | +--rw vrrpv3:advertisement-interval? uint32
| | | | +--rw vrrpv3:enable? empty
| | | | +--rw vrrpv3:hold-time? uint32
| | | | +--rw vrrpv3:preempt-mode? empty
| | | | +--rw vrrpv3:priority? uint8
| | | | +--rw vrrpv3:description? string
| | | +--rw vrrpv3:vrrpv3e* [vrid]
| | | | +--rw vrrpv3:vrid vrrpe-vrid-type
| | | | +--rw vrrpv3:virtual-mac? enumeration
| | | | +--rw vrrpv3:virtual-ip* [virtual-ipaddr]
| | | | | +--rw vrrpv3:virtual-ipaddr inet:ipv6-address
| | | | +--rw vrrpv3:track
| | | | | +--rw vrrpv3:network* [network-address]
| | | | | | +--rw vrrpv3:network-address track-network-address
| | | | | | +--rw vrrpv3:network-priority? uint8
| | | | | +--rw vrrpv3:interface* [interface-type interface-name]
| | | | |   +--rw vrrpv3:interface-type track-ifttype
| | | | |   +--rw vrrpv3:interface-name track-ifname
| | | | |   +--rw vrrpv3:track-priority? uint8
| | | | +--rw vrrpv3:enable? empty
| | | | +--rw vrrpv3:hold-time? uint32
| | | | +--rw vrrpv3:preempt-mode? empty
| | | | +--rw vrrpv3:priority? uint8
| | | | +--rw vrrpv3:description? string
| | | | +--rw vrrpv3:advertise-backup? empty
| | | | +--rw vrrpv3:nd-advertisement-timer? uint32
| | | | +--rw vrrpv3:advertisement-interval-scale? uint32
| | | | +--rw vrrpv3:backup-advertisement-interval? uint32
| | | | +--rw vrrpv3:vrrpe-advertisement-interval? uint32
| | | | +--rw vrrpv3:short-path-forwarding
| | | |   +--rw vrrpv3:basic? empty
| | | |   +--rw vrrpv3:revert-priority? uint8
| | +--rw ip-access-list:ip-acl-interface
| | | +--rw ip-access-list:ip
| | | | +--rw ip-access-list:access-group* [ip-access-list ip-direction]
| | | | +--rw ip-access-list:ip-access-list 13-acl-policy-name

```

```

| | | +--rw ip-access-list:ip-direction enumeration
| | | +--rw ip-access-list:traffic-type? enumeration
| | +--rw ip-access-list:ip-subnet-broadcast-acl-interface
| | | +--rw ip-access-list:ip
| | | +--rw ip-access-list:subnet-broadcast-acl* [ip-access-list]
| | | +--rw ip-access-list:ip-access-list 13-acl-policy-name
| | +--rw ip-policy:ip-pbr-interface
| | | +--rw ip-policy:ip
| | | +--rw ip-policy:policy
| | | +--rw ip-policy:route-map
| | | +--rw ip-policy:route-map-name? common-def:name-string63
| | | +--rw ip-policy:out? empty
| | +--rw isis:intf-isis!
| | | +--rw isis:interface-isis
| | | +--rw isis:auth-check
| | | | +--rw isis:auth-check-level1
| | | | | +--rw isis:interface-auth-check-level1-disable? empty
| | | | | +--rw isis:auth-check-level2
| | | | | +--rw isis:interface-auth-check-level2-disable? empty
| | | +--rw isis:interface-reverse-metric!
| | | | +--rw isis:rev-metric-common-attributes
| | | | +--rw isis:rev-metric-val? uint32
| | | | +--rw isis:rev-metric-whole-lan? empty
| | | | +--rw isis:rev-metric-te-def-metric? empty
| | | +--rw isis:interface-auth-mode
| | | | +--rw isis:interface-md5
| | | | +--rw isis:interface-auth-mode-md5-level1? empty
| | | | +--rw isis:interface-auth-mode-md5-level2? empty
| | | +--rw isis:interface-auth-key* [interface-auth-key-level]
| | | | +--rw isis:interface-auth-key-level enumeration
| | | | +--rw isis:interface-auth-key-str? string
| | | +--rw isis:interface-hello
| | | | +--rw isis:interface-hello-padding
| | | | +--rw isis:interface-hello-padding-disable? empty
| | | +--rw isis:interface-hello-interval* [interface-hello-interval-level]
| | | | +--rw isis:interface-hello-interval-level enumeration
| | | | +--rw isis:interface-hello-interval-val? uint32
| | | +--rw isis:interface-hello-multiplier* [interface-hello-multiplier-level]
| | | | +--rw isis:interface-hello-multiplier-level enumeration
| | | | +--rw isis:interface-hello-multiplier-val? uint32
| | | +--rw isis:circuit-type? enumeration
| | | +--rw isis:interface-ipv6
| | | | +--rw isis:interface-ipv6-metric* [interface-ipv6-metric-level]
| | | | +--rw isis:interface-ipv6-metric-level enumeration
| | | | +--rw isis:interface-ipv6-metric-val? uint32
| | | +--rw isis:interface-metric* [interface-metric-level]
| | | | +--rw isis:interface-metric-level enumeration
| | | | +--rw isis:interface-metric-val? uint32
| | | +--rw isis:interface-point-to-point? empty
| | | +--rw isis:interface-passive? empty
| | | +--rw isis:interface-priority
| | | | +--rw isis:interface-priority-level1? uint32
| | | | +--rw isis:interface-priority-level2? uint32
| | | +--rw isis:interface-bfd
| | | | +--rw isis:interface-bfd-enable? empty
| | | +--rw isis:interface-ldp-sync? enumeration
| | | +--rw isis:segment-routing
| | | | +--rw isis:interface-segment-routing-disable? empty
| | | +--rw isis:segment-routing-prefix-sid
| | | | +--rw isis:sr-prefix-sid-value? uint32
| | +--rw vrrp:vrrp* [vrid version]
| | | +--rw vrrp:vrid vrid-type
| | | +--rw vrrp:version uint8
| | | +--rw vrrp:use-v2-checksum? empty

```

```

| | | +--rw vrrp:virtual-ip* [virtual-ipaddr]
| | | | +--rw vrrp:virtual-ipaddr inet:ipv4-address
| | | +--rw vrrp:track
| | | | +--rw vrrp:interface* [interface-type interface-name]
| | | | | +--rw vrrp:interface-type track-iftype
| | | | | +--rw vrrp:interface-name track-ifname
| | | | | +--rw vrrp:track-priority? uint8
| | | +--rw vrrp:advertisement-interval? uint32
| | | +--rw vrrp:enable? empty
| | | +--rw vrrp:hold-time? uint32
| | | +--rw vrrp:preempt-mode? empty
| | | +--rw vrrp:arp
| | | | +--rw vrrp:unicast-request
| | | | | +--rw vrrp:receive? empty
| | | +--rw vrrp:priority? uint8
| | | +--rw vrrp:description? string
| | +--rw vrrp:vrrpe* [vrid]
| | | +--rw vrrp:vrid vrrpe-vrid-type
| | | +--rw vrrp:virtual-mac? enumeration
| | | +--rw vrrp:virtual-ip* [virtual-ipaddr]
| | | | +--rw vrrp:virtual-ipaddr inet:ipv4-address
| | | +--rw vrrp:track
| | | | +--rw vrrp:network* [network-address]
| | | | | +--rw vrrp:network-address union
| | | | | +--rw vrrp:network-priority? uint8
| | | | +--rw vrrp:interface* [interface-type interface-name]
| | | | | +--rw vrrp:interface-type track-iftype
| | | | | +--rw vrrp:interface-name track-ifname
| | | | | +--rw vrrp:track-priority? uint8
| | | +--rw vrrp:advertisement-interval? uint32
| | | +--rw vrrp:enable? empty
| | | +--rw vrrp:hold-time? uint32
| | | +--rw vrrp:preempt-mode? empty
| | | +--rw vrrp:arp
| | | | +--rw vrrp:unicast-request
| | | | | +--rw vrrp:receive? empty
| | | +--rw vrrp:priority? uint8
| | | +--rw vrrp:description? string
| | | +--rw vrrp:advertise-backup? empty
| | | +--rw vrrp:vrrpe-garp-timer? uint32
| | | +--rw vrrp:backup-advertisement-interval? uint32
| | | +--rw vrrp:short-path-forwarding
| | | | +--rw vrrp:basic? empty
| | | | +--rw vrrp:revert-priority? uint8
| | | +--rw vrrp:advertisement-interval-scale? uint32
| | +--rw rpf:rpf
| | | +--rw rpf:mode? enumeration
| +--rw intf-loopback:loopback* [id]
| | +--rw intf-loopback:id intf-loopback-port-type
| | +--rw intf-loopback:vrf
| | | +--rw intf-loopback:forwarding? common-def:vrf-name
| | +--rw intf-loopback:description? string
| | +--rw intf-loopback:reload-delay
| | | +--rw intf-loopback:reload-delay-enable? empty
| | | +--rw intf-loopback:reload-delay-time? reload-delay-type
| | +--rw intf-loopback:snmp
| | | +--rw intf-loopback:trap
| | | +--rw intf-loopback:link-status
| | | | +--rw intf-loopback:snmp-link-disable? empty
| | +--rw intf-loopback:shutdown? empty
| +--rw ip-config:ip
| | +--rw ip-config:ip-config
| | | +--rw ip-config:address* [address]
| | | +--rw ip-config:address union

```

```

| | | +--rw isis:intf-router-isis
| | | | +--rw isis:int-router-isis
| | | | | +--rw isis:interface-ip-router-isis? empty
| | | +--rw ospf:interface-loopback-ospf-conf
| | | | +--rw ospf:ospf1
| | | | | +--rw ospf:area? ospf-area-id
| | | | | +--rw ospf:auth-change-wait-time? common-def:time-interval-sec
| | | | | +--rw ospf:authentication-key
| | | | | | +--rw ospf:no-encrypt-auth-key-table
| | | | | | | +--rw ospf:no-encrypt-auth-key? ospf-auth-psswd-string
| | | | | | | +--rw ospf:auth-key-table
| | | | | | | | +--rw ospf:encrypttype? key-type
| | | | | | | | +--rw ospf:auth-key? ospf-auth-psswd-string
| | | | | +--rw ospf:authentication
| | | | | | +--rw ospf:key-chain? ospf-keychain-string
| | | | | +--rw ospf:hello-interval? common-def:time-interval-sec
| | | | | +--rw ospf:dead-interval? common-def:time-interval-sec
| | | | | +--rw ospf:retransmit-interval? common-def:time-interval-sec
| | | | | +--rw ospf:transmit-delay? common-def:time-interval-sec
| | | | | +--rw ospf:md5-authentication
| | | | | | +--rw ospf:key-activation-wait-time? common-def:time-interval-sec
| | | | | | +--rw ospf:no-encrypt-key-table
| | | | | | | +--rw ospf:no-encrypt-key-id? uint32
| | | | | | | +--rw ospf:no-encrypt-key? ospf-auth-psswd-string
| | | | | | +--rw ospf:key-table
| | | | | | | +--rw ospf:key-id? uint32
| | | | | | | +--rw ospf:key? key-type
| | | | | | | +--rw ospf:md5-authentication-key? ospf-auth-psswd-string
| | | | | +--rw ospf:cost? uint32
| | | | | +--rw ospf:network? enumeration
| | | | | +--rw ospf:intf-ldp-sync? enumeration
| | | | | +--rw ospf:database-filter
| | | | | | +--rw ospf:all-out? empty
| | | | | | +--rw ospf:all-external? database-filter-options
| | | | | | +--rw ospf:all-summary-external? database-filter-options
| | | | | +--rw ospf:mtu-ignore? empty
| | | | | +--rw ospf:active? empty
| | | | | +--rw ospf:passive? empty
| | | | | +--rw ospf:priority? uint32
| | | | | +--rw ospf:bfd
| | | | | | +--rw ospf:intf-bfd-enable? empty
| | | +--rw pim:pim-intf-loopback-cont
| | | | +--rw pim:pim-int-cmd
| | | | | +--rw pim:pim-sparse? empty
| | | | | +--rw pim:pim
| | | | | | +--rw pim:neighbor-filter? ip-prefix-name-t
| | | | | | +--rw pim:dr-priority? uint32
| | | | | | +--rw pim:ttl-threshold? uint32
| | | | | +--rw pim:mcast-bdry-prefix-list? ip-prefix-name-t
| | +--rw ipv6-config:ipv6
| | | +--rw ipv6-config:ipv6-config
| | | | +--rw ipv6-config:address
| | | | | +--rw ipv6-config:use-link-local-only? empty
| | | | | +--rw ipv6-config:link-local-config
| | | | | | +--rw ipv6-config:link-local-address? inet:ipv6-address
| | | | | | +--rw ipv6-config:link-local? empty
| | | | | +--rw ipv6-config:ipv6-address* [address]
| | | | | | +--rw ipv6-config:address union
| | | | | | +--rw ipv6-config:eui64? empty
| | | | | | +--rw ipv6-config:anycast? empty
| | | +--rw isis:intf-ipv6-router-isis
| | | | +--rw isis:int-ipv6-router-isis
| | | | | +--rw isis:interface-ipv6-router-isis? empty
| | +--rw ospfv3:interface-ospfv3-conf

```

```

| | | +--rw ospfv3:interface-area?      ospf:ospf-area-id
| | | +--rw ospfv3:active?              empty
| | | +--rw ospfv3:passive?            empty
| | | +--rw ospfv3:bfd
| | | | +--rw ospfv3:bfd-enable?      empty
| | | +--rw ospfv3:cost?               uint32
| | | +--rw ospfv3:instance?           uint32
| | | +--rw ospfv3:mtu-ignore?         empty
| | | +--rw ospfv3:network?            enumeration
| | | +--rw ospfv3:priority?           uint32
| | | +--rw ospfv3:suppress-linklsa?   empty
| | | +--rw ospfv3:authentication
| | | | +--rw ospfv3:key-chain?        string
| | | | +--rw ospfv3:ipsec-auth-key-config
| | | | | +--rw ospfv3:spi?            spi-value-type
| | | | | +--rw (ospfv3:ch-algorithm)?
| | | | | | +--rw (ospfv3:ca-ah-algorithm)
| | | | | | | +--rw ospfv3:ah?        algorithm-type-ah
| | | | | | | +--rw ospfv3:ah-key?    ipsec-authentication-hexkey-
string
| | | | | | | +--rw (ospfv3:ca-esp-algorithm)
| | | | | | | | +--rw ospfv3:esp?      algorithm-type-esp
| | | | | | | | +--rw ospfv3:esp-auth? algorithm-type-ah
| | | | | | | | +--rw ospfv3:esp-auth-key? ipsec-authentication-hexkey-
string
| | | | +--rw ospfv3:ipsec
| | | | | +--rw ospfv3:ipsec-authentication-disable? empty
| | | | | +--rw ospfv3:ifc-key-add-remove-interval? common-def:time-
interval-sec
| | | | +--rw ospfv3:link-interval-properties
| | | | | +--rw ospfv3:hello-interval? common-def:time-interval-sec
| | | | | +--rw ospfv3:dead-interval? common-def:time-interval-sec
| | | | | +--rw ospfv3:hello-jitter?   uint32
| | | | | +--rw ospfv3:retransmit-interval? common-def:time-interval-sec
| | | | | +--rw ospfv3:transmit-delay? common-def:time-interval-sec
| | | +--rw pim:pim-intf-loopback-cont
| | | | +--rw pim:ipv6-pim-int-cmd
| | | | | +--rw pim:pim-sparse?        empty
| | | | | +--rw pim:pim
| | | | | | +--rw pim:neighbor-filter? ip-prefix-name-t
| | | | | | +--rw pim:dr-priority?     uint32
| | | | | | +--rw pim:ttl-threshold?   uint32
| | | | | +--rw pim:mcast-bdry-prefix-list? ip-prefix-name-t
| +--rw isis:intf-isis!
| | +--rw isis:interface-isis
| | | +--rw isis:auth-check
| | | | +--rw isis:auth-check-level1
| | | | | +--rw isis:interface-auth-check-level1-disable? empty
| | | | | +--rw isis:auth-check-level2
| | | | | | +--rw isis:interface-auth-check-level2-disable? empty
| | | +--rw isis:interface-reverse-metric!
| | | | +--rw isis:rev-metric-common-attributes
| | | | | +--rw isis:rev-metric-val?    uint32
| | | | | +--rw isis:rev-metric-whole-lan? empty
| | | | | +--rw isis:rev-metric-te-def-metric? empty
| | | +--rw isis:interface-auth-mode
| | | | +--rw isis:interface-md5
| | | | | +--rw isis:interface-auth-mode-md5-level1? empty
| | | | | +--rw isis:interface-auth-mode-md5-level2? empty
| | | +--rw isis:interface-auth-key* [interface-auth-key-level]
| | | | +--rw isis:interface-auth-key-level enumeration
| | | | +--rw isis:interface-auth-key-str? string
| | | +--rw isis:interface-hello
| | | | +--rw isis:interface-hello-padding

```

```

|         |         +---rw isis:interface-hello-padding-disable?  empty
| +---rw isis:interface-hello-interval* [interface-hello-interval-level]
|         | +---rw isis:interface-hello-interval-level  enumeration
|         | +---rw isis:interface-hello-interval-val?    uint32
| +---rw isis:interface-hello-multiplier* [interface-hello-multiplier-level]
|         | +---rw isis:interface-hello-multiplier-level  enumeration
|         | +---rw isis:interface-hello-multiplier-val?    uint32
| +---rw isis:circuit-type?  enumeration
| +---rw isis:interface-ipv6
|         | +---rw isis:interface-ipv6-metric* [interface-ipv6-metric-level]
|         |         +---rw isis:interface-ipv6-metric-level  enumeration
|         |         +---rw isis:interface-ipv6-metric-val?    uint32
| +---rw isis:interface-metric* [interface-metric-level]
|         | +---rw isis:interface-metric-level  enumeration
|         | +---rw isis:interface-metric-val?    uint32
| +---rw isis:interface-point-to-point?  empty
| +---rw isis:interface-passive?  empty
| +---rw isis:interface-priority
|         | +---rw isis:interface-priority-level1?  uint32
|         | +---rw isis:interface-priority-level2?  uint32
| +---rw isis:interface-bfd
|         | +---rw isis:interface-bfd-enable?  empty
| +---rw isis:interface-ldp-sync?  enumeration
| +---rw isis:segment-routing
|         | +---rw isis:interface-segment-routing-disable?  empty
| +---rw isis:segment-routing-prefix-sid
|         | +---rw isis:sr-prefix-sid-value?  uint32
+---rw bgp:evpn-config
| +---rw bgp:evpn
|     +---rw bgp:evpn-instance* [instance-name]
|         +---rw bgp:instance-name  evpn-type
|         +---rw bgp:route-target
|             | +---rw bgp:both* [target-community]
|             | | +---rw bgp:target-community  rt-type
|             | | +---rw bgp:ignore-as?  empty
|             | +---rw bgp:export* [target-community]
|             | | +---rw bgp:target-community  rt-type
|             | +---rw bgp:import* [target-community]
|             | | +---rw bgp:target-community  rt-type
|             | | +---rw bgp:ignore-as?  empty
| +---rw bgp:route-distinguisher
|         | +---rw (bgp:ch-rd-type)?
|         | +---: (bgp:ca-rd-auto)
|         | +---rw bgp:auto?  empty
| +---rw bgp:duplicate-mac-timer
|         | +---rw bgp:duplicate-mac-timer-value?  dup-mac-timer
|         | +---rw bgp:max-count?  max-count
| +---rw bgp:bridge-domain
|         | +---rw bgp:bd-add
|         | | +---rw bgp:bd-range-add?  bridge-domain:ui32-bridge-domain-20k-
range |
|         | | +---rw bgp:bd-range-remove?  bridge-domain:ui32-bridge-domain-20k-
range |
|         | +---rw bgp:evpn-bd* [bd-number]
|         | +---rw bgp:bd-number  bridge-domain:bridge-domain-id-type
|         | +---rw bgp:rd?  rd-type
|         | +---rw bgp:route-target
|             | +---rw bgp:import* [target-community]
|             | | +---rw bgp:target-community  rd-rt-type
|             | +---rw bgp:export* [target-community]
|             | | +---rw bgp:target-community  rd-rt-type
|             | +---rw bgp:both* [target-community]
|             | | +---rw bgp:target-community  rd-rt-type
| +---rw bgp:vlan

```

```

|         | +--rw bgp:vlan-add
|         | | +--rw bgp:add?      interface:ui32-vlan-20k-range
|         | | +--rw bgp:remove?   interface:ui32-vlan-20k-range
|         | +--rw bgp:evpn-vlan* [vlan-number]
|         |   +--rw bgp:vlan-number      interface:vlan-type
|         |   +--rw bgp:rd?              rd-type
|         |   +--rw bgp:route-target
|         |     +--rw bgp:import* [target-community]
|         |     | +--rw bgp:target-community  rd-rt-type
|         |     +--rw bgp:export* [target-community]
|         |     | +--rw bgp:target-community  rd-rt-type
|         |     +--rw bgp:both* [target-community]
|         |     +--rw bgp:target-community  rd-rt-type
|         | +--rw bgp:core-isolation-disable? empty
+--rw bgp:prefix-independent-convergence!
+--rw ip-policy:route-map* [name action-rm instance]
  +--rw ip-policy:name      route-map-name-type-t
  +--rw ip-policy:action-rm  action-t
  +--rw ip-policy:instance   instance-id-t
  +--rw ip-policy:content
    +--rw ip-policy:match
      | +--rw ip-policy:uda?      common-def:name-string63
      | +--rw ip-policy:vrf?      common-def:vrf-name
      | +--rw ip-policy:overlay-gateway? empty
      | +--rw ip-policy:rpki
      | | +--rw ip-policy:rpki-state-type? enumeration
      | +--rw ip-policy:additional-paths
      | | +--rw ip-policy:advertise-set
      | | | +--rw ip-policy:all?      empty
      | | | +--rw ip-policy:best?     uint32
      | | | +--rw ip-policy:best-range
      | | | | +--rw ip-policy:range-start? uint32
      | | | | +--rw ip-policy:range-end?  uint32
      | | | +--rw ip-policy:group-best? empty
      | +--rw ip-policy:interface
      | | +--rw ip-policy:ethernet-rmm*      interface:interface-type
      | | +--rw ip-policy:port-channel-rmm*  interface:portchannel-type
      | | +--rw ip-policy:loopback*          loopback-intf:intf-loopback-port-type
      | | +--rw ip-policy:ve*                interface:ve-type
      +--rw ip-policy:ipv6
      | +--rw ip-policy:address
      | | +--rw ip-policy:ipv6-prefix-list-rmm? match-prefix-list-name-t
      | | +--rw ip-policy:ipv6-acl-rmm?        ipv6-access-list:ipv6-l3-acl-
policy-name
      | | +--rw ip-policy:source-address?      inet:ipv6-prefix
      | | +--rw ip-policy:destination-address?  inet:ipv6-prefix
      | | +--rw ip-policy:icmp-type* [compare-op value]
      | | | +--rw ip-policy:compare-op          comparison-type-t
      | | | +--rw ip-policy:value                union
      | | | +--rw ip-policy:max-value?            union
      | | | +--rw ip-policy:neq-values-flag?      empty
      | | | +--rw ip-policy:neq-extra-values?     string
      | | | +--rw ip-policy:empty-leaf?           empty
      | | | +--rw ip-policy:icmp-code* [compare-op value]
      | | | | +--rw ip-policy:compare-op          comparison-type-t
      | | | | +--rw ip-policy:value                icmp-code-t
      | | | | +--rw ip-policy:max-value?            icmp-code-t
      | | | | +--rw ip-policy:neq-values-flag?      empty
      | | | | +--rw ip-policy:neq-extra-values?     string
      | | | | +--rw ip-policy:empty-leaf?           empty
      | | | +--rw ip-policy:flow-label* [compare-op value]
      | | | | +--rw ip-policy:compare-op          comparison-type-t
      | | | | +--rw ip-policy:value                flow-label-t
      | | | | +--rw ip-policy:max-value?            flow-label-t

```



```

| | | +--rw ip-policy:neq-values-flag? empty
| | | +--rw ip-policy:neq-extra-values? string
| | | +--rw ip-policy:empty-leaf? empty
| | +--rw ip-policy:next-hop
| | | +--rw ip-policy:ipv6-prefix-list-rmm-n? match-prefix-list-name-t
| | +--rw ip-policy:route-source
| | | +--rw ip-policy:ipv6-prefix-list-rmrs? string
| +--rw ip-policy:ip
| | +--rw ip-policy:address
| | | +--rw ip-policy:prefix-list-rmm? match-prefix-list-name-t
| | | +--rw ip-policy:acl-rmm? ip-access-list:13-acl-policy-name
| | +--rw ip-policy:source-address? inet:ipv4-prefix
| | +--rw ip-policy:destination-address? inet:ipv4-prefix
| | +--rw ip-policy:icmp-type* [compare-op value]
| | | +--rw ip-policy:compare-op comparison-type-t
| | | +--rw ip-policy:value union
| | | +--rw ip-policy:max-value? union
| | | +--rw ip-policy:neq-values-flag? empty
| | | +--rw ip-policy:neq-extra-values? string
| | | +--rw ip-policy:empty-leaf? empty
| | +--rw ip-policy:icmp-code* [compare-op value]
| | | +--rw ip-policy:compare-op comparison-type-t
| | | +--rw ip-policy:value icmp-code-t
| | | +--rw ip-policy:max-value? icmp-code-t
| | | +--rw ip-policy:neq-values-flag? empty
| | | +--rw ip-policy:neq-extra-values? string
| | | +--rw ip-policy:empty-leaf? empty
| | +--rw ip-policy:next-hop
| | | +--rw ip-policy:prefix-list-rmm-n? match-prefix-list-name-t
| | +--rw ip-policy:route-source
| | | +--rw ip-policy:prefix-list-rmrs? string
| +--rw ip-policy:extcommunity
| | +--rw ip-policy:extcommunity-name? match-extcommunity-list-name-t
| +--rw ip-policy:metric
| | +--rw ip-policy:metric-rmm? metric-t
| +--rw ip-policy:route-type
| | +--rw ip-policy:route-type-rmm? match-route-type-t
| +--rw ip-policy:tag
| | +--rw ip-policy:tag-rmm* tag-t
| +--rw ip-policy:as-path
| | +--rw ip-policy:as-path-access-list-name? ip-match-as-path-name-t
| +--rw ip-policy:community
| | +--rw ip-policy:community-access-list-name? match-community-list-name-t
| +--rw ip-policy:large-community
| | +--rw ip-policy:large-community-access-list-name? match-large-
community-list-name-t
| +--rw ip-policy:protocol
| | +--rw ip-policy:protocol-match-list* [compare-op value]
| | | +--rw ip-policy:compare-op comparison-type-t
| | | +--rw ip-policy:value union
| | | +--rw ip-policy:max-value? union
| | | +--rw ip-policy:neq-values-flag? empty
| | | +--rw ip-policy:neq-extra-values? string
| | | +--rw ip-policy:empty-leaf? empty
| | +--rw ip-policy:protocol-static-container
| | | +--rw ip-policy:static? empty
| | +--rw ip-policy:bgp-protocol-container
| | | +--rw ip-policy:protocol-bgp? empty
| | | +--rw ip-policy:bgp-route-type? enumeration
| | +--rw ip-policy:isis-protocol-container
| | | +--rw ip-policy:protocol-isis? empty
| | | +--rw ip-policy:match-isis-level? enumeration
| | +--rw ip-policy:ospf-protocol-container
| | | +--rw ip-policy:protocol-ospf? empty

```

```

| | +--rw ip-policy:ospf-route-type? enumeration
| +--rw ip-policy:port* [compare-op value]
| | +--rw ip-policy:compare-op comparison-type-t
| | +--rw ip-policy:value union
| | +--rw ip-policy:max-value? union
| | +--rw ip-policy:neq-values-flag? empty
| | +--rw ip-policy:neq-extra-values? string
| | +--rw ip-policy:empty-leaf? empty
| +--rw ip-policy:source-port* [compare-op value]
| | +--rw ip-policy:compare-op comparison-type-t
| | +--rw ip-policy:value union
| | +--rw ip-policy:max-value? union
| | +--rw ip-policy:neq-values-flag? empty
| | +--rw ip-policy:neq-extra-values? string
| | +--rw ip-policy:empty-leaf? empty
| +--rw ip-policy:destination-port* [compare-op value]
| | +--rw ip-policy:compare-op comparison-type-t
| | +--rw ip-policy:value union
| | +--rw ip-policy:max-value? union
| | +--rw ip-policy:neq-values-flag? empty
| | +--rw ip-policy:neq-extra-values? string
| | +--rw ip-policy:empty-leaf? empty
| +--rw ip-policy:packet-length* [compare-op value]
| | +--rw ip-policy:compare-op comparison-type-t
| | +--rw ip-policy:value packet-length-t
| | +--rw ip-policy:max-value? packet-length-t
| | +--rw ip-policy:neq-values-flag? empty
| | +--rw ip-policy:neq-extra-values? string
| | +--rw ip-policy:empty-leaf? empty
| +--rw ip-policy:dscp* [compare-op value]
| | +--rw ip-policy:compare-op comparison-type-t
| | +--rw ip-policy:value union
| | +--rw ip-policy:max-value? union
| | +--rw ip-policy:neq-values-flag? empty
| | +--rw ip-policy:neq-extra-values? string
| | +--rw ip-policy:empty-leaf? empty
| +--rw ip-policy:tcp-flags* [flags-op flags-string]
| | +--rw ip-policy:flags-op bits-match-op-type-t
| | +--rw ip-policy:flags-string string
| | +--rw ip-policy:empty-leaf? empty
| +--rw ip-policy:fragment-type* [fragment-type-op fragment-type-string]
| | +--rw ip-policy:fragment-type-op bits-match-op-type-t
| | +--rw ip-policy:fragment-type-string string
| | +--rw ip-policy:empty-leaf? empty
+--rw ip-policy:rule-name? rmap-rule-name
+--rw ip-policy:next-hop-recursion? empty
+--rw ip-policy:set
| +--rw ip-policy:police
| | +--rw ip-policy:cir? uint64
| +--rw ip-policy:sflow
| | +--rw ip-policy:default-profile? empty
| +--rw ip-policy:traffic-action
| | +--rw ip-policy:traffic-action-continue? empty
| +--rw ip-policy:level
| | +--rw ip-policy:set-isis-level? enumeration
| +--rw ip-policy:ip
| | +--rw ip-policy:mirror* [destination]
| | | +--rw ip-policy:destination inet:ipv4-address
| | +--rw ip-policy:dscp
| | | +--rw ip-policy:dscp-rms? dscp-precedence
| | +--rw ip-policy:interface
| | | +--rw ip-policy:null0? empty
| | +--rw ip-policy:next-hop
| | | +--rw ip-policy:peer-address? empty

```

```

| | | +--rw ip-policy:next-hop-list* [next-hop-addr]
| | |   +--rw ip-policy:next-hop-addr    inet:ipv4-address
| | +--rw ip-policy:global
| | | +--rw ip-policy:next-global-hop* [next-hop]
| | |   +--rw ip-policy:next-hop    inet:ipv4-address
| | +--rw ip-policy:next-vrf
| | |   +--rw ip-policy:next-vrf-list* [vrf next-hop]
| | |   +--rw ip-policy:vrf          string
| | |   +--rw ip-policy:next-hop    inet:ipv4-address
+--rw ip-policy:ipv6
| | +--rw ip-policy:mirror* [destination]
| | | +--rw ip-policy:destination    inet:ipv6-address
| | +--rw ip-policy:dscp
| | | +--rw ip-policy:dscp-rms-ipv6?  dscp-precedence
| | +--rw ip-policy:interface
| | | +--rw ip-policy:ipv6-null0?    empty
| | +--rw ip-policy:global
| | | +--rw ip-policy:next-global-hop* [next-hop]
| | |   +--rw ip-policy:next-hop    inet:ipv6-address
| | +--rw ip-policy:next-ip
| | | +--rw ip-policy:ipv6-peer-address? empty
| | | +--rw ip-policy:next-hop* [next-hop]
| | |   +--rw ip-policy:next-hop    inet:ipv6-address
| | +--rw ip-policy:next-vrf
| | |   +--rw ip-policy:next-vrf-list* [vrf next-hop]
| | |   +--rw ip-policy:vrf          string
| | |   +--rw ip-policy:next-hop    inet:ipv6-address
+--rw ip-policy:extcommunity
| | +--rw ip-policy:rt
| | | +--rw ip-policy:ASN-NN-rt?    ext-community-rt-expr-t
| | +--rw ip-policy:soo
| | | +--rw ip-policy:ASN-NN-soo?    ext-community-soo-expr-t
+--rw ip-policy:community
| | +--rw ip-policy:set-community-expr?  set-community-expr-t
+--rw ip-policy:large-community
| | +--rw ip-policy:set-large-community-expr?  set-large-community-expr-t
+--rw ip-policy:metric
| | +--rw ip-policy:delta-rms?    enumeration
| | +--rw ip-policy:metric-rms    metric-t
+--rw ip-policy:distance
| | +--rw ip-policy:dist-rms?    distance-t
+--rw ip-policy:tag
| | +--rw ip-policy:tag-rms?    tag-t
+--rw ip-policy:weight
| | +--rw ip-policy:weight-value?  uint32
+--rw ip-policy:interface* [rmap-set-interface-type rmap-set-interface-name]
| | +--rw ip-policy:rmap-set-interface-type    rmap-set-intf-type
| | +--rw ip-policy:rmap-set-interface-name    rmap-set-intf-name
+--rw ip-policy:uda-interface-policy
| | +--rw ip-policy:interface
| | | +--rw ip-policy:uda-null0?    empty
+--rw ip-policy:as-path
| | +--rw ip-policy:aspath-tag?    empty
| | +--rw ip-policy:prepend?    string
+--rw ip-policy:automatic-tag
| | +--rw ip-policy:tag-empty?    empty
+--rw ip-policy:comm-list
| | +--rw ip-policy:comm-list-name?    ip-community-list-name-t
| | +--rw ip-policy:match-comm-delete? empty
+--rw ip-policy:large-community-list
| | +--rw ip-policy:large-comm-list-name?    ip-large-community-list-name-t
| | +--rw ip-policy:match-large-comm-delete? empty
+--rw ip-policy:dampening
| | +--rw ip-policy:half-life?    uint32

```

```
| | +--rw ip-policy:reuse?          uint32
| | +--rw ip-policy:suppress?      uint32
| | +--rw ip-policy:max-suppress-time? uint32
| +--rw ip-policy:local-preference
| | +--rw ip-policy:local-preference-value? uint32
| +--rw ip-policy:origin
| | +--rw ip-policy:origin-igp?      empty
| | +--rw ip-policy:origin-incomplete? empty
| +--rw ip-policy:metric-type
|   +--rw ip-policy:internal?      empty
|   +--rw ip-policy:type-1?        empty
|   +--rw ip-policy:type-2?        empty
+--rw ip-policy:continue-holder
  +--rw ip-policy:continue?        empty
  +--rw ip-policy:continue-val?    uint32
```

brocade-control-plane

Top-level container

```
module: brocade-control-plane
  +--rw control-plane
    +--rw ip
      | +--rw subnet-rate-limit
      | | +--rw cir?    rate-limit-cir
      | | +--rw cbs?    rate-limit-cbs
      | +--rw linklocal
      | +--rw trap?    enumeration
    +--rw service-policy* [direction policy-map-name]
      +--rw direction      enumeration
      +--rw policy-map-name  qos-mqc:map-name-type
```

brocade-crypto

Top-level container

```
module: brocade-crypto
  +--rw crypto-sa
  |   +--rw crypto
  |   |   +--rw key* [label]
  |   |   |   +--rw label      string
  |   |   |   +--rw type?     key-type
  |   |   |   +--rw modulus?  uint32
  |   |   +--rw cert
  |   |   |   +--rw expiry-level* [level period]
  |   |   |   |   +--rw level      severity-level
  |   |   |   |   +--rw period    uint32
  |   |   +--rw ca* [trustpoint]
  |   |   |   +--rw trustpoint    string
  |   |   +--rw keypair?         string
  +--rw management-security
  |   +--rw ssl-profile
  |   |   +--rw server
  |   |   |   +--rw tls
  |   |   |   |   +--rw min-version?  versionType
  |   |   +--rw client
  |   |   |   +--rw tls
  |   |   |   |   +--rw min-version?  versionType
```

brocade-crypto-ext

Top-level container

```

module: brocade-crypto-ext
  +--rw crypto
    +--rw ca
      +---x authenticate
      |   +---w input
      |   |   +---w authenticate_params
      |   |   |   +---w trustpoint      string
      |   |   |   +---w cert-type       cert-type-enum
      |   |   |   +---w protocol        enumeration
      |   |   |   +---w source-ip?      inet:ip-address
      |   |   |   +---w user            string
      |   |   |   +---w password?      string
      |   |   |   +---w host            inet:host
      |   |   |   +---w directory      string
      |   |   |   +---w use-vrf?       common-def:use-vrf
      |   |   |   +---w file            string
      |   +---x enroll
      |   |   +---w input
      |   |   |   +---w authenticate_params
      |   |   |   |   +---w trustpoint      string
      |   |   |   |   +---w cert-type       cert-type-enum
      |   |   |   |   +---w country        string
      |   |   |   |   +---w state         string
      |   |   |   |   +---w locality      string
      |   |   |   |   +---w organization  string
      |   |   |   |   +---w orgunit       string
      |   |   |   |   +---w common        inet:host
      |   |   |   |   +---w protocol      enumeration
      |   |   |   |   +---w source-ip?    inet:ip-address
      |   |   |   |   +---w user          string
      |   |   |   |   +---w password?    string
      |   |   |   |   +---w host          inet:host
      |   |   |   |   +---w directory    string
      |   |   |   |   +---w use-vrf?     common-def:use-vrf
      |   +---x import
      |   |   +---w input
      |   |   |   +---w authenticate_params
      |   |   |   |   +---w trustpoint      string
      |   |   |   |   +---w certificate    empty
      |   |   |   |   +---w cert-type       cert-type-enum
      |   |   |   |   +---w protocol        enumeration
      |   |   |   |   +---w source-ip?      inet:ip-address
      |   |   |   |   +---w user            string
      |   |   |   |   +---w password?      string
      |   |   |   |   +---w host            inet:host
      |   |   |   |   +---w directory      string
      |   |   |   |   +---w use-vrf?       common-def:use-vrf
      |   |   |   |   +---w file            string
      |   +---x import-pkcs
      |   |   +---w input
      |   |   |   +---w authenticate_params
      |   |   |   |   +---w type            enumeration
      |   |   |   |   +---w cert-type       cert-type-enum-pkcs
      |   |   |   |   +---w protocol        enumeration
      |   |   |   |   +---w source-ip?      inet:ip-address
      |   |   |   |   +---w user            string
      |   |   |   |   +---w password?      string
      |   |   |   |   +---w host            inet:host

```

```

|         +---w directory          string
|         +---w use-vrf?           common-def:use-vrf
|         +---w file               string
|         +---w pkcs-passphrase?   string
+--rw import
+---x ldapca
|   +---w input
|   |   +---w protocol             enumeration
|   |   +---w source-ip?          inet:ip-address
|   |   +---w user                 string
|   |   +---w password?           string
|   |   +---w host                 inet:host
|   |   +---w directory            string
|   |   +---w use-vrf?            common-def:use-vrf
|   |   +---w file                 string
+---x syslogca
|   +---w input
|   |   +---w protocol             enumeration
|   |   +---w source-ip?          inet:ip-address
|   |   +---w user                 string
|   |   +---w password?           string
|   |   +---w host                 inet:host
|   |   +---w directory            string
|   |   +---w use-vrf?            common-def:use-vrf
|   |   +---w file                 string
+---x radiusca
|   +---w input
|   |   +---w protocol             enumeration
|   |   +---w source-ip?          inet:ip-address
|   |   +---w user                 string
|   |   +---w password?           string
|   |   +---w host                 inet:host
|   |   +---w directory            string
|   |   +---w use-vrf?            common-def:use-vrf
|   |   +---w file                 string
+---x sshx509v3ca
|   +---w input
|   |   +---w protocol             enumeration
|   |   +---w source-ip?          inet:ip-address
|   |   +---w user                 string
|   |   +---w password?           string
|   |   +---w host                 inet:host
|   |   +---w directory            string
|   |   +---w use-vrf?            common-def:use-vrf
|   |   +---w file                 string
+---x oauth2pkicert
|   +---w input
|   |   +---w protocol             enumeration
|   |   +---w source-ip?          inet:ip-address
|   |   +---w user                 string
|   |   +---w password?           string
|   |   +---w host                 inet:host
|   |   +---w directory            string
|   |   +---w use-vrf?            common-def:use-vrf
|   |   +---w file                 string
+---x httpsclientca
|   +---w input
|   |   +---w protocol             enumeration
|   |   +---w source-ip?          inet:ip-address
|   |   +---w user                 string
|   |   +---w password?           string
|   |   +---w host                 inet:host
|   |   +---w directory            string
|   |   +---w use-vrf?            common-def:use-vrf

```



```
|      +---w file          string
+---x gnmiclientca
      +---w input
            +---w protocol  enumeration
            +---w source-ip? inet:ip-address
            +---w user      string
            +---w password? string
            +---w host      inet:host
            +---w directory string
            +---w use-vrf?  common-def:use-vrf
            +---w file      string
```

brocade-dai

Top-level container

```
module: brocade-dai
  +--rw dai-config
    +--rw arp
      +--rw access-list* [acl-name]
        +--rw acl-name    dai-acl-policy-name
        +--rw permit
          +--rw permit-list* [ip-type host-ip mac-type host-mac]
            +--rw ip-type    enumeration
            +--rw host-ip    inet:ipv4-address
            +--rw mac-type   enumeration
            +--rw host-mac   string
```

brocade-diagnostics

This data model enables or disables power-on self-test (POST) and actions to initiate the tests listed in [Table 5](#).

Table 5: Diagnostic actions

| Action | Purpose |
|--------------------|--|
| burninerrclear | Clears the errors that are stored in the nonvolatile storage on the slot during the burn-in process. |
| clearerror | Clears the diagnostics failure status. |
| portledtest | Runs various action modes on the port LEDs and validates the functionality. |
| portloopbacktest | Sends frames between various ASICs on the switch and validates the ASIC functionality. |
| post | Performs power-on self-test. |
| prbtest | Performs pseudo-random binary-sequence tests. |
| setcycle | Configures all the parameters required for the system verification test. |
| setdbg | Changes the debug level. |
| systemverification | Runs a combination of various hardware diagnostic tests. |
| turboramtest | Performs a turbo static RAM (SRAM) test of the ASIC chips. |

Top-level container

```

module: brocade-diagnostics
  +--rw diag
    +---x diag-install
      +--ro output
        +--ro diag-install-msg?  string

```

brocade-dotlag

Top-level container

```

module: brocade-dotlag
  +--rw cfm-config
    +--rw protocol
      +--rw cfm!
        +--rw y1731!
          | +--rw test-profile* [test-profile]
          | | +--rw test-profile          string
          | | +--rw profile-type?         y1731-profile-type
          | | +--rw test-profile-params
          | |   +--rw tx-interval?         y1731-profile-tx-interval
          | |   +--rw measurement-interval? uint32
          | |   +--rw cos?                  uint8
          | |   +--rw tx-frame-count?       uint32
          | |   +--rw timeout?              uint8
          | |   +--rw start
          | |     +--rw start-type?         schedule-type
          | |     | +--rw start-time?       time-in-hhmmss
          | |     | +--rw start-periodic?   y1731-start-periodic
          | |   +--rw stop
          | |     +--rw stop-type?          schedule-type
          | |     | +--rw stop-time?        time-in-hhmmss
          | |   +--rw slm-threshold
          | |     +--rw forward
          | |       | +--rw thr-fwd-avg-value? uint32
          | |       | +--rw thr-fwd-max-value? uint32
          | |       +--rw backward
          | |         +--rw thr-bwd-avg-value? uint32
          | |         +--rw thr-bwd-max-value? uint32
          | |   +--rw dmm-threshold
          | |     +--rw thr-avg-value?      uint32
          | |     +--rw thr-max-value?      uint32
          | +--rw action-profile-name* [action-profile-name]
          |   +--rw action-profile-name    string
          |   +--rw event
          |     +--rw ccm-up
          |       | +--rw ccm-up-actions?   action-profile-bitmap
          |     +--rw ccm-down
          |       | +--rw ccm-down-actions?  action-profile-bitmap
          |     +--rw avg-threshold
          |       | +--rw avg-threshold-actions? action-profile-bitmap
          |     +--rw max-threshold
          |       | +--rw max-threshold-actions? action-profile-bitmap
          +--rw domain-name* [domain-name]
            +--rw domain-name            string
            +--rw domain-id              uint32
            +--rw domain-level           uint32
            +--rw ma-name* [ma-name]
              +--rw ma-name              string
              +--rw ma-id                uint32
              +--rw (vid-type)?
              | +--:(vlan)
              | | +--rw ma-vlan-vid?      uint32
              | +--:(bridgeDomain)
              | | +--rw ma-bd-vid?        uint32
              +--rw ma-priority?          uint32
              +--rw cfm-ma-sub-commands
                +--rw ccm-interval?       ccm-interval-type
                +--rw mip-policy?         mip-policy-type

```

```

+--rw maid-icc-format
| +--rw icc-name?   string
| +--rw umc-name?   string
+--rw maid-format?   maid-format-type
+--rw mep* [mep-id]
| +--rw mep-id           uint32
| +--rw mep-down-up      mep-down-up-type
| +--rw vlan?           uint32
| +--rw inner-vlan?      uint32
| +--rw mep-intf-type?   dotlag-interface-type
| +--rw mep-intf-name?   dotlag-interface-name
+--rw cfm-mep-sub-commands
| +--rw tlv-type?        ccm-tlv-type
| +--rw client-interface
| | +--rw client-intf-type? dotlag-interface-type
| | +--rw client-intf-name? dotlag-interface-name
| | +--rw csf-type?        eth-csf-type
| | +--rw tx-period?       csf-tx-period
+--rw remote-mep* [remote-mep]
| +--rw remote-mep           uint32
| +--rw rmep-test-profile* [rmep-test-profile mode]
| | +--rw rmep-test-profile string
| | +--rw mode               y1731-profile-mode
+--rw action-profile-association? string

```

brocade-dot1x

IEEE 802.1X is an IEEE standard for port-based Network Access Control (PNAC). It is a networking protocol that provides an authentication mechanism to devices attempting to attach to a LAN or WLAN. IEEE 802.1X defines the encapsulation of the Extensible Authentication Protocol (EAP) over IEEE 802, which is known as EAP over LAN or EAPoL.

802.1X involves three parties:

- Supplicant—A device that connects to a network
- Authenticator—A network device such as an Ethernet switch
- Authentication server—A host running software that supports RADIUS and EAP

This module defines the parameters used for the PNAC.

Top-level container

```
module: brocade-dot1x
  +--rw dot1x
    +--rw enable?    empty
    +--rw test
      +--rw timeout?  dot1x-readiness-test-timeout-interval
```

External augmentations

```
module: brocade-interface
  +--rw dot1x:dot1x
    | | | +--rw dot1x:authentication?    empty
    | | | +--rw dot1x:port-control?      enumeration
    | | | +--rw dot1x:protocol-version?  uint32
    | | | +--rw dot1x:quiet-period?      uint32
    | | | +--rw dot1x:reauthMax?         uint32
    | | | +--rw dot1x:max-req?           uint32
    | | | +--rw dot1x:reauthentication?   empty
    | | | +--rw dot1x:filter-strict-security? empty
    | | | +--rw dot1x:timeout
    | | |   +--rw dot1x:re-authperiod?   dot1x-reauth-timeout-interval
    | | |   +--rw dot1x:server-timeout?  dot1x-server-timeout-interval
    | | |   +--rw dot1x:supp-timeout?    dot1x-supp-timeout-interval
    | | |   +--rw dot1x:tx-period?       dot1x-tx-timeout-interval
```

brocade-entity

RPCs

```
module: brocade-entity
rpcs:
  +---x get-contained-in-ID
    +---ro output
      +---ro contained-in-ID?   common-def:name-string64
```

brocade-event-handler

Top-level container

```

module: brocade-event-handler
  +--rw event-handler
    +--rw event-handler-list* [name]
      | +--rw name          common-def:name-string32
      | +--rw description?  string
      | +--rw trigger* [trigger-id]
      | | +--rw trigger-id  uint32
      | | +--rw (trigger-choice)?
      | |   +--:(raslog)
      | |     +--rw raslog
      | |       +--rw raslog?  common-def:name-string32
      | |       +--rw pattern?  string
      | +--rw action
      |   +--rw (action-choice)?
      |   +--:(python-script)
      |     +--rw python-script?  common-def:name-string32
    +---x abort
    | +---w input
    |   +---w action  common-def:name-string32
  +--rw activate
    +--rw name* [name]
      +--rw name          common-def:name-string32
      +--rw delay?        uint32
      +--rw iterations?   uint32
      +--rw interval?     uint32
      +--rw trigger-mode?  enumeration
      +--rw trigger-function
      | +--rw trigger-function?  enumeration
      | +--rw time-window        uint32
      +--rw action-timeout?      uint32

```

brocade-erp

Top-level container

```

module: brocade-erp
  +--rw erp* [erp-id]
    +--rw erp-id                               uint16
    +--rw left-interface
      | +--rw left-interface-vlan?             uint32
      | +--rw left-intf-type?                  erp-interface-type
      | +--rw left-intf-name?                  erp-interface-name
    +--rw right-interface
      | +--rw right-interface-vlan?            uint32
      | +--rw right-intf-type?                  erp-interface-type
      | +--rw right-intf-name?                  erp-interface-name
    +--rw dotlag-compliance
      | +--rw dotlag-left-interface
        | | +--rw dotlag-left-domain-name?     string
        | | +--rw dotlag-left-ma-name?          string
        | | +--rw dotlag-left-mep?              uint32
        | | +--rw dotlag-left-rmep-id?          uint32
        | +--rw dotlag-right-interface
          | +--rw dotlag-right-domain-name?     string
          | +--rw dotlag-right-ma-name?          string
          | +--rw dotlag-right-mep?              uint32
          | +--rw dotlag-right-rmep-id?          uint32
    +--rw rpl-owner?                            empty
    +--rw version?                              uint32
    +--rw raps-mel?                              uint8
    +--rw raps-default-mac?                      empty
    +--rw sub-ring!
      | +--rw parent-ring-id?                    uint32
    +--rw raps-propagate-tc?                      empty
    +--rw non-revertive-mode?                      empty
    +--rw fast-wtr-time?                          empty
    +--rw rpl
      | +--rw rpl-vlan?                          uint32
      | +--rw rpl-intf-type?                      erp-interface-type
      | +--rw rpl-intf-name?                      erp-interface-name
    +--rw force-switch
      | +--rw fs-vlan?                          uint32
      | +--rw fs-intf-type?                      erp-interface-type
      | +--rw fs-intf-name?                      erp-interface-name
    +--rw guard-time?                            uint32
    +--rw wtr-time?                              uint32
    +--rw wtb-time?                              uint32
    +--rw holdoff-time?                          uint32
    +--rw message-interval?                      uint32
    +--rw enable?                                empty
    +--rw manual-switch
      | +--rw ms-vlan?                          uint32
      | +--rw ms-intf-type?                      erp-interface-type
      | +--rw ms-intf-name?                      erp-interface-name
    +--rw name?                                  string
    +--rw fast-convergence?                      empty

```

brocade-firmware

This module supports the custom actions listed in the table below.

Table 6: Custom actions for firmware version management

| Action | Purpose |
|---------------|--|
| <ftp> | Download firmware with FTP. |
| <scp> | Download firmware with SCP. |
| <usb> | Download firmware from a USB device. |
| <interactive> | Download firmware interactively. |
| <commit> | Commits a firmware upgrade after evaluation. |
| <restore> | Restores a firmware version. |
| <sync> | Synchronizes the firmware with its peer. |
| <fastboot> | Reboots the control processor (CP), bypassing the power-on self-test (POST). |

Top-level container

```

module: brocade-firmware
  +--rw firmware
  |   +--rw download
  |   |   +---x ftp
  |   |   |   +---w input
  |   |   |   |   +---w user          string
  |   |   |   |   +---w password?     string
  |   |   |   |   +---w host          string
  |   |   |   |   +---w directory     string
  |   |   |   |   +---w file?         string
  |   |   |   |   +---w (options)?
  |   |   |   |   |   +---:(manual)
  |   |   |   |   |   |   +---w manual?      empty
  |   |   |   |   |   |   +---w noreboot?    empty
  |   |   |   |   |   |   +---w nocommit?    empty
  |   |   |   |   |   |   +---:(noactivate)
  |   |   |   |   |   |   |   +---w noactivate?  empty
  |   |   |   |   |   |   |   +---:(coldboot)
  |   |   |   |   |   |   |   |   +---w coldboot?  empty
  |   |   |   |   |   |   |   +---w use-vrf?      common-def:use-vrf
  |   |   |   +---ro output
  |   |   |   |   +---ro fwdl-tid?      int32
  |   |   |   |   +---ro fwdl-status?   int32
  |   |   |   |   +---ro fwdl-msg?      string
  |   |   +---x scp
  |   |   |   +---w input
  |   |   |   |   +---w user          string
  |   |   |   |   +---w password?     string
  |   |   |   |   +---w host          string
  |   |   |   |   +---w directory     string
  |   |   |   |   +---w file?         string
  |   |   |   |   +---w (options)?
  |   |   |   |   |   +---:(manual)
  |   |   |   |   |   |   +---w manual?      empty
  |   |   |   |   |   |   +---w noreboot?    empty
  |   |   |   |   |   |   +---w nocommit?    empty

```

```

| | | | | +---:(noactivate)
| | | | | | +---w noactivate?    empty
| | | | | +---:(coldboot)
| | | | | | +---w coldboot?      empty
| | | | | +---w use-vrf?         common-def:use-vrf
| | | | +--ro output
| | | | | +---ro fwdl-tid?       int32
| | | | | +---ro fwdl-status?    int32
| | | | | +---ro fwdl-msg?       string
| | | +----x http
| | | | +---w input
| | | | | +---w host             string
| | | | | +---w directory        string
| | | | | +---w file?            string
| | | | | +---w (options)?
| | | | | +---:(manual)
| | | | | | +---w manual?        empty
| | | | | | +---w noreboot?      empty
| | | | | | +---w nocommit?      empty
| | | | | +---:(noactivate)
| | | | | | +---w noactivate?    empty
| | | | | +---:(coldboot)
| | | | | | +---w coldboot?      empty
| | | | +--ro output
| | | | | +---ro fwdl-tid?       int32
| | | | | +---ro fwdl-status?    int32
| | | | | +---ro fwdl-msg?       string
| | | +----x tftp
| | | | +---w input
| | | | | +---w host             string
| | | | | +---w directory        string
| | | | | +---w file?            string
| | | | | +---w (options)?
| | | | | +---:(manual)
| | | | | | +---w manual?        empty
| | | | | | +---w noreboot?      empty
| | | | | | +---w nocommit?      empty
| | | | | +---:(noactivate)
| | | | | | +---w noactivate?    empty
| | | | | +---:(coldboot)
| | | | | | +---w coldboot?      empty
| | | | | +---w use-vrf?         common-def:use-vrf
| | | | +--ro output
| | | | | +---ro fwdl-tid?       int32
| | | | | +---ro fwdl-status?    int32
| | | | | +---ro fwdl-msg?       string
| | | +----x sftp
| | | | +---w input
| | | | | +---w user             string
| | | | | +---w password?        string
| | | | | +---w host             string
| | | | | +---w directory        string
| | | | | +---w file?            string
| | | | | +---w (options)?
| | | | | +---:(manual)
| | | | | | +---w manual?        empty
| | | | | | +---w noreboot?      empty
| | | | | | +---w nocommit?      empty
| | | | | +---:(noactivate)
| | | | | | +---w noactivate?    empty
| | | | | +---:(coldboot)
| | | | | | +---w coldboot?      empty
| | | | | +---w port?            int32
| | | | | +---w host-key-check?  empty

```

```

| | | | +---w use-vrf?          common-def:use-vrf
| | | | +--ro output
| | | |   +--ro fwdl-tid?      int32
| | | |   +--ro fwdl-status?   int32
| | | |   +--ro fwdl-msg?      string
| | | +---x usb
| | | | +---w input
| | | | | +---w directory      string
| | | | | +---w (options)?
| | | | |   +--:(manual)
| | | | | | +---w manual?      empty
| | | | | | +---w noreboot?    empty
| | | | | | +---w nocommit?    empty
| | | | |   +--:(noactivate)
| | | | | | +---w noactivate?  empty
| | | | |   +--:(coldboot)
| | | | | | +---w coldboot?    empty
| | | | +--ro output
| | | |   +--ro fwdl-tid?      int32
| | | |   +--ro fwdl-status?   int32
| | | |   +--ro fwdl-msg?      string
| | | +---x interactive
| | | | +--ro output
| | | | | +--ro result?      string
| | | +---rw default-config
| | | | +---x ftp
| | | | | +---w input
| | | | | | +---w user          string
| | | | | | +---w password?    string
| | | | | | +---w host          string
| | | | | | +---w directory    string
| | | | | | +---w file?        string
| | | | | | +---w manual?      empty
| | | | | | +---w noreboot?    empty
| | | | | | +---w use-vrf?     common-def:use-vrf
| | | | | +--ro output
| | | | |   +--ro fwdl-tid?      int32
| | | | |   +--ro fwdl-status?   int32
| | | | |   +--ro fwdl-msg?      string
| | | | +---x scp
| | | | | +---w input
| | | | | | +---w user          string
| | | | | | +---w password?    string
| | | | | | +---w host          string
| | | | | | +---w directory    string
| | | | | | +---w file?        string
| | | | | | +---w manual?      empty
| | | | | | +---w noreboot?    empty
| | | | | | +---w use-vrf?     common-def:use-vrf
| | | | | +--ro output
| | | | |   +--ro fwdl-tid?      int32
| | | | |   +--ro fwdl-status?   int32
| | | | |   +--ro fwdl-msg?      string
| | | | +---x sftp
| | | | | +---w input
| | | | | | +---w user          string
| | | | | | +---w password?    string
| | | | | | +---w host          string
| | | | | | +---w directory    string
| | | | | | +---w file?        string
| | | | | | +---w manual?      empty
| | | | | | +---w noreboot?    empty
| | | | | | +---w use-vrf?     common-def:use-vrf
| | | | | +--ro output

```

```

| | | | +--ro fwdl-tid?      int32
| | | | +--ro fwdl-status?   int32
| | | | +--ro fwdl-msg?      string
| | | | +---x http
| | | | | +---w input
| | | | | | +---w host        string
| | | | | | +---w directory   string
| | | | | | +---w file?       string
| | | | | | +---w manual?     empty
| | | | | | +---w noreboot?   empty
| | | | | +--ro output
| | | | | | +--ro fwdl-tid?    int32
| | | | | | +--ro fwdl-status? int32
| | | | | | +--ro fwdl-msg?    string
| | | | +---x tftp
| | | | | +---w input
| | | | | | +---w host        string
| | | | | | +---w directory   string
| | | | | | +---w file?       string
| | | | | | +---w manual?     empty
| | | | | | +---w noreboot?   empty
| | | | | | +---w use-vrf?     common-def:use-vrf
| | | | | +--ro output
| | | | | | +--ro fwdl-tid?    int32
| | | | | | +--ro fwdl-status? int32
| | | | | | +--ro fwdl-msg?    string
| | | | +---x usb
| | | | | +---w input
| | | | | | +---w directory   string
| | | | | | +---w manual?     empty
| | | | | | +---w noreboot?   empty
| | | | | +--ro output
| | | | | | +--ro fwdl-tid?    int32
| | | | | | +--ro fwdl-status? int32
| | | | | | +--ro fwdl-msg?    string
| | | +---rw migrate
| | | | +---x scp
| | | | | +---w input
| | | | | | +---w user        string
| | | | | | +---w password?   string
| | | | | | +---w host        string
| | | | | | +---w directory   string
| | | | | | +---w file?       string
| | | | | | +---w manual?     empty
| | | | | | +---w noreboot?   empty
| | | | | | +---w use-vrf?     common-def:use-vrf
| | | | | | +---w new-nos-cfg? string
| | | | | +--ro output
| | | | | | +--ro fwdl-tid?    int32
| | | | | | +--ro fwdl-status? int32
| | | | | | +--ro fwdl-msg?    string
| | | | +---x ftp
| | | | | +---w input
| | | | | | +---w user        string
| | | | | | +---w password?   string
| | | | | | +---w host        string
| | | | | | +---w directory   string
| | | | | | +---w file?       string
| | | | | | +---w manual?     empty
| | | | | | +---w noreboot?   empty
| | | | | | +---w use-vrf?     common-def:use-vrf
| | | | | | +---w new-nos-cfg? string
| | | | | +--ro output
| | | | | | +--ro fwdl-tid?    int32

```

```

| | | | +---ro fwdl-status? int32
| | | | +---ro fwdl-msg? string
| | | +---x sftp
| | | | +---w input
| | | | | +---w user string
| | | | | +---w password? string
| | | | | +---w host string
| | | | | +---w directory string
| | | | | +---w file? string
| | | | | +---w manual? empty
| | | | | +---w noreboot? empty
| | | | | +---w use-vrf? common-def:use-vrf
| | | | | +---w new-nos-cfg? string
| | | | +--ro output
| | | | +---ro fwdl-tid? int32
| | | | +---ro fwdl-status? int32
| | | | +---ro fwdl-msg? string
| | | +---x tftp
| | | | +---w input
| | | | | +---w host string
| | | | | +---w directory string
| | | | | +---w file? string
| | | | | +---w manual? empty
| | | | | +---w noreboot? empty
| | | | | +---w use-vrf? common-def:use-vrf
| | | | | +---w new-nos-cfg? string
| | | | +--ro output
| | | | +---ro fwdl-tid? int32
| | | | +---ro fwdl-status? int32
| | | | +---ro fwdl-msg? string
| | | +---x usb
| | | | +---w input
| | | | | +---w directory string
| | | | | +---w manual? empty
| | | | | +---w noreboot? empty
| | | | | +---w new-nos-cfg? string
| | | | +--ro output
| | | | +---ro fwdl-tid? int32
| | | | +---ro fwdl-status? int32
| | | | +---ro fwdl-msg? string
| | +---rw fullinstall
| | | +---x ftp
| | | | +---w input
| | | | | +---w user string
| | | | | +---w password? string
| | | | | +---w host string
| | | | | +---w directory string
| | | | | +---w file? string
| | | | | +---w manual? empty
| | | | | +---w noreboot? empty
| | | | | +---w use-vrf? common-def:use-vrf
| | | | +--ro output
| | | | +---ro fwdl-tid? int32
| | | | +---ro fwdl-status? int32
| | | | +---ro fwdl-msg? string
| | | +---x scp
| | | | +---w input
| | | | | +---w user string
| | | | | +---w password? string
| | | | | +---w host string
| | | | | +---w directory string
| | | | | +---w file? string
| | | | | +---w manual? empty
| | | | | +---w noreboot? empty

```

```

| | | | +---w use-vrf?      common-def:use-vrf
| | | | +--ro output
| | | |   +---ro fwdl-tid?    int32
| | | |   +---ro fwdl-status? int32
| | | |   +---ro fwdl-msg?    string
| | | +---x sftp
| | | | +---w input
| | | | | +---w user          string
| | | | | +---w password?    string
| | | | | +---w host          string
| | | | | +---w directory    string
| | | | | +---w file?         string
| | | | | +---w manual?       empty
| | | | | +---w noreboot?     empty
| | | | | +---w use-vrf?      common-def:use-vrf
| | | | +--ro output
| | | |   +---ro fwdl-tid?    int32
| | | |   +---ro fwdl-status? int32
| | | |   +---ro fwdl-msg?    string
| | | +---x tftp
| | | | +---w input
| | | | | +---w host          string
| | | | | +---w directory    string
| | | | | +---w file?         string
| | | | | +---w manual?       empty
| | | | | +---w noreboot?     empty
| | | | | +---w use-vrf?      common-def:use-vrf
| | | | +--ro output
| | | |   +---ro fwdl-tid?    int32
| | | |   +---ro fwdl-status? int32
| | | |   +---ro fwdl-msg?    string
| | | +---x usb
| | | | +---w input
| | | | | +---w directory    string
| | | | | +---w manual?       empty
| | | | | +---w noreboot?     empty
| | | | +--ro output
| | | |   +---ro fwdl-tid?    int32
| | | |   +---ro fwdl-status? int32
| | | |   +---ro fwdl-msg?    string
| | +---x commit
| | | +--ro output
| | |   +---ro result?    string
| | +---x restore
| | | +--ro output
| | |   +---ro result?    string
| | +---x sync
| | | +--ro output
| | |   +---ro result?    string
| | +---x activate
| | | +--ro output
| | |   +---ro overall-status? int32
| | |   +---ro overall-error-msg? string
| | |   +---ro status?       int32
| | +---rw auto-sync
| | | +---x enable
| | | | +--ro output
| | | |   +---ro result?    string
| | | +---x disable
| | | | +--ro output
| | | |   +---ro result?    string
| | +---rw peripheral-update-option
| | | +---x peripheral-update-cpld
| | | +---x peripheral-update-fpga

```

```

|         +---rw peripheral-update-bmc-option
|         +---x peripheral-update-bmc-all
|         +---x peripheral-update-bmc-boot
|         +---x peripheral-update-bmc-application
+---rw update
|   +---rw onie
|   |   +---x scp
|   |   |   +---w input
|   |   |   |   +---w user          string
|   |   |   |   +---w password?    string
|   |   |   |   +---w host         string
|   |   |   |   +---w directory    string
|   |   |   |   +---w file?        string
|   |   |   |   +---w use-vrf?     common-def:use-vrf
|   |   |   +---ro output
|   |   |   |   +---ro upgrade-msg? string
|   |   +---x ftp
|   |   |   +---w input
|   |   |   |   +---w user          string
|   |   |   |   +---w password?    string
|   |   |   |   +---w host         string
|   |   |   |   +---w directory    string
|   |   |   |   +---w file?        string
|   |   |   |   +---w use-vrf?     common-def:use-vrf
|   |   |   +---ro output
|   |   |   |   +---ro upgrade-msg? string
|   |   +---x sftp
|   |   |   +---w input
|   |   |   |   +---w user          string
|   |   |   |   +---w password?    string
|   |   |   |   +---w host         string
|   |   |   |   +---w directory    string
|   |   |   |   +---w file?        string
|   |   |   |   +---w use-vrf?     common-def:use-vrf
|   |   |   +---ro output
|   |   |   |   +---ro upgrade-msg? string
|   +---rw bmc
|   |   +---rw bmc-firmware
|   |   |   +---x scp
|   |   |   |   +---w input
|   |   |   |   |   +---w user          string
|   |   |   |   |   +---w password    string
|   |   |   |   |   +---w host         string
|   |   |   |   |   +---w directory    string
|   |   |   |   |   +---w file         string
|   |   |   |   |   +---w use-vrf?     common-def:use-vrf
|   |   |   +---x ftp
|   |   |   |   +---w input
|   |   |   |   |   +---w user          string
|   |   |   |   |   +---w password    string
|   |   |   |   |   +---w host         string
|   |   |   |   |   +---w directory    string
|   |   |   |   |   +---w file         string
|   |   |   |   |   +---w use-vrf?     common-def:use-vrf
+---rw write
|   +---x erase
|   |   +---w input
|   |   |   +---w (write_erase_options)?
|   |   |   |   +---:(erase_all)
|   |   |   |   |   +---w erase_all?          empty
|   |   |   |   +---:(erase_all_skip_license)
|   |   |   |   |   +---w erase_all_skip_license? empty
|   |   +---ro output
|   |   |   +---ro fwdl-tid?          int32

```



```

|         +---ro fwdl-status?   int32
|         +---ro fwdl-msg?      string
+---rw reboot
|   +---x fastboot
+---rw dhcp
|   +---rw ztp
|     +---x log
|       |   +---ro output
|       |     +---ro dad-cmd-msg?  string
|       +---x cancel
|         +---ro output
|           +---ro dad-cmd-msg?  string
+---rw onie
|   +---x onie-install
|     +---ro output
|       +---ro onie-install-msg?  string
+---rw bootmenu
|   +---x menu-enable
|     +---ro output
|       +---ro menu-enable-msg?  string
|   +---x menu-disable
|     +---ro output
|       +---ro menu-disable-msg?  string
rpcs:
+---x fwdl-status
|   +---w input
|     |   +---w fwdl-tid?   int32
|     +---ro output
|       +---ro number-of-entries?  uint32
|       +---ro fwdl-state?         enumeration
|       +---ro fwdl-entries* []
|         +---ro index?            uint32
|         +---ro message-id?       int32
|         +---ro date-and-time-info? string
|         +---ro message?          string
|         +---ro blade-slot?       int32
|         +---ro blade-swbd?       int32
|         +---ro blade-name?       string
|         +---ro blade-state?      enumeration
|         +---ro blade-app?        string
+---x activate-status
|   +---ro output
|     +---ro overall-status?      int32
|     +---ro overall-error-msg?   string
|     +---ro status?              int32
+---x firmware-download
|   +---w input
|     |   +---w fullinstall?  empty
|     |   +---w (protocol-type)?
|     |     |   +---:(scp-protocol)
|     |     |   +---w scp
|     |     |     +---w user      string
|     |     |     +---w password? string
|     |     |     +---w host      string
|     |     |     +---w directory string
|     |     |     +---w file?     string
|     |     +---:(ftp-protocol)
|     |     |   +---w ftp
|     |     |     +---w user      string
|     |     |     +---w password? string
|     |     |     +---w host      string
|     |     |     +---w directory string
|     |     |     +---w file?     string
|     |     +---:(sftp-protocol)

```

```

| | | | +---w sftp
| | | |   +---w user          string
| | | |   +---w password?     string
| | | |   +---w host          string
| | | |   +---w directory     string
| | | |   +---w file?         string
| | | |   +---w port?         int32
| | | |   +---w host-key-check? empty
| | | +---:(usb-protocol)
| | |   +---w usb
| | |     +---w directory     string
| | +---w coldboot?          empty
| +---ro output
|   +---ro fwdl-tid?         int32
|   +---ro fwdl-status?     int32
|   +---ro fwdl-msg?        string
+---x firmware-commit
| +---ro output
|   +---ro result?          string
+---x firmware-restore
| +---ro output
|   +---ro result?          string
+---x firmware-download-sanity
  +---w input
  | +---w (protocol-type)?
  |   +---:(scp-protocol)
  |   | +---w scp
  |   |   +---w user          string
  |   |   +---w password?     string
  |   |   +---w host          string
  |   |   +---w directory     string
  |   |   +---w file?         string
  |   +---:(ftp-protocol)
  |   | +---w ftp
  |   |   +---w user          string
  |   |   +---w password?     string
  |   |   +---w host          string
  |   |   +---w directory     string
  |   |   +---w file?         string
  |   +---:(sftp-protocol)
  |   | +---w sftp
  |   |   +---w user          string
  |   |   +---w password?     string
  |   |   +---w host          string
  |   |   +---w directory     string
  |   |   +---w file?         string
  |   |   +---w port?         int32
  |   |   +---w host-key-check? empty
  |   +---:(usb-protocol)
  |   | +---w usb
  |   |   +---w directory     string
  +---ro output
    +---ro fwdl-tid?         int32
    +---ro fwdl-status?     int32
    +---ro fwdl-msg?        string
    +---ro fwdl-version?    string

```

brocade-firmware-ext

RPCs

Displays firmware version information:

```
module: brocade-firmware-ext
rpcs:
  +---x show-firmware-version
    +--ro output
      +--ro show-firmware-version* []
        +--ro os-name?                string
        +--ro os-version?              string
        +--ro copy-right-info?         string
        +--ro build-time?              string
        +--ro install-time?            string
        +--ro kernel-version?          string
        +--ro firmware-full-version?   string
        +--ro control-processor-vendor? string
        +--ro control-processor-chipset? string
        +--ro control-processor-cpucore? string
        +--ro control-processor-microcode? string
        +--ro control-processor-memory? string
        +--ro system-uptime?           string
      +--ro node-info* []
        +--ro slot-no?                uint32
        +--ro node-instance-no?       uint32
        +--ro node-type?              node-type-enum
        +--ro is-active-cp?            boolean
      +--ro firmware-version-info* []
        +--ro application-name?       string
        +--ro primary-version?         string
        +--ro secondary-version?       string
```

brocade-ha

Top-level container

```

module: brocade-ha
  +--rw ha
  |   +--rw process-restart
  |   |   +--rw mpls?      empty
  |   |   +--rw bgp?       empty
  |   |   +--rw isis?      empty
  |   |   +--rw ospfv2?    empty
  |   |   +--rw ospfv3?    empty
  |   +--rw ha-action
  |   |   +--rw ha
  |   |   |   +---x enable
  |   |   |   |   +---w input
  |   |   |   |   |   +---w force?  empty
  |   |   |   +---x disable
  |   |   |   |   +---w input
  |   |   |   |   |   +---w force?  empty
  |   |   |   +---x dump
  |   |   |   +---x chassisreboot
  |   |   |   +---x failover
  |   |   |   |   +---w input
  |   |   |   |   |   +---w force?  empty
  |   |   |   +---rw sync
  |   |   |   |   +---x start
  |   |   |   |   |   +---ro output
  |   |   |   |   |   |   +---ro result?  string
  |   |   |   +---x stop
  |   |   |   |   +---ro output
  |   |   |   |   |   +---ro result?  string
  |   +--rw system-reload
  |   |   +---x reload
  |   |   |   +---w input
  |   |   |   |   +---w system?      empty
  |   |   |   |   +---w powercycle?  empty
  |   |   |   |   +---w diag-mode?   empty
  |   |   |   |   +---w standby?     empty
  |   |   |   +---ro output
  |   |   |   |   +---ro status-string?  string

```

RPCs

```

rpcs:
  +---x reload
  |   +---w input
  |   |   +---w system?      empty
  |   |   +---w diag-mode?   empty
  |   |   +---w standby?     empty

```

brocade-hardware

Top-level container

```

module: brocade-hardware
  +--rw hardware
  |   +--rw connector* [name]
  |   |   +--rw name                connector-type
  |   |   +--rw breakout!
  |   |   |   +--rw cage-mode?      connector-mode-type
  |   |   +--rw insight
  |   |   |   +--rw insmode?        empty
  |   +--rw port-group* [name]
  |   |   +--rw name                interface:port-group-type
  |   |   +--rw portgroup-speed?    portgroup-speed-type
  |   +--rw profile
  |   |   +--rw tcam
  |   |   |   +--rw predefined
  |   |   |   |   +--rw tcam_profiletype?    tcam-profile-subtype
  |   |   |   +--rw cam-share
  |   |   |   |   +--rw l2-ingress-acl?      empty
  |   |   |   |   +--rw l3-v4-ingress-acl?   empty
  |   |   |   |   +--rw l3-v6-ingress-acl?   empty
  |   |   |   |   +--rw l3-v4-pbr?          empty
  |   |   |   |   +--rw l3-v6-pbr?          empty
  |   |   |   +--rw limit
  |   |   |   |   +--rw l2l3v4-app          uint32
  |   |   |   |   +--rw v6-app              uint32
  |   |   |   |   +--rw flex-acl            uint32
  |   |   |   +--rw vxlan-vpls-enable?      empty
  |   +--rw route
  |   |   +--rw predefined
  |   |   |   +--rw route_profiletype?      route-profile-subtype
  |   |   |   +--rw enhance_parameter
  |   |   |   |   +--rw hwopt_enable?        feature-state-subtype
  |   |   |   |   +--rw multi_vrf?          feature-state-subtype
  |   |   |   |   +--rw v4fibcomp_enable?    feature-state-subtype
  |   |   |   |   +--rw v6fibcomp_enable?    feature-state-subtype
  |   |   +--rw routing_parameter
  |   |   |   +--rw maximum-paths?          ecmp-subtype
  |   |   +--rw route-feature
  |   |   |   +--rw ipv6-max-prefix-64?      empty
  |   |   +--rw urpf?                        empty
  |   +--rw qos
  |   |   +--rw predefined
  |   |   |   +--rw qos_profiletype?        qos-profile-subtype
  |   +--rw lag
  |   |   +--rw predefined
  |   |   |   +--rw lag_profiletype?        lag-profile-subtype
  |   +--rw counters
  |   |   +--rw predefined
  |   |   |   +--rw counters_profiletype?    counters-profile-subtype
  |   +--rw etcam
  |   |   +--rw predefined
  |   |   |   +--rw etcam_profiletype?      etcam-profile-subtype
  +--rw hardware-action
  |   +--rw hardware
  |   |   +--x media-database
  |   |   |   +--w input
  |   |   |   +--w activate            empty
  |   +--x smt
  |   |   +--w input

```

```
+---w (opt)?  
  +--:(enable)  
    | +---w enable    empty  
  +--:(disable)  
    +---w disable    empty
```

brocade-http-config

Top-level container

```
module: brocade-http-config
  +--rw http-sa
    +--rw http
      +--rw server
        +--rw http-vrf-cont
          +--rw use-vrf* [use-vrf-name]
            +--rw use-vrf-name      string
            +--rw http-vrf-shutdown? empty
```

External augmentations

```
module: brocade-common-def
  +--rw show
    | +--rw http-config:http
    | | +--rw http-config:server
```

brocade-http-redirect

RPCs

```
rpcs:
  +---x set-http-application-url
    +---w input
    |   +---w config-http-app-url
    |   |   +---w url          string
    |   |   +---w op-type      uint32
    +---ro output
        +---ro status-code      int32
        +---ro status-string?   string
```

brocade-igmp-snooping

Top-level container

```

module: brocade-igmp-snooping
  +--rw igmp-snooping
    +--rw ip
      +--rw igmp
        +--rw router-alert-check-disable?  empty
      +--rw ssm-map
        +--rw igmps-ssmmap?  empty
        +--rw igmps-prefix-list* [igmps-prefix-list-name igmps-prefix-src-addr]
          +--rw igmps-prefix-list-name  ipv4-prefix-name-t
          +--rw igmps-prefix-src-addr  inet:ipv4-address

```

External augmentations

```

module: brocade-interface
  +--rw igmp:igmp-phy-intf-cfg
    | | | | +--rw igmp:igmp
    | | | |   +--rw igmp:igmpl3-last-member-query-interval?  igmp-snooping:lmqt-type
    | | | |   +--rw igmp:igmpl3-query-interval?  igmp-snooping:qi-type
    | | | |   +--rw igmp:igmpl3-query-max-response-time?  igmp-snooping:qmrt-type
    | | | |   +--rw igmp:igmpl3-immediate-leave?  empty
    | | | |   +--rw igmp:igmpl3-version?  uint32
    | | | |   +--rw igmp:igmpl3-static-group [igmpl3-sg-addr]
    | | | |   +--rw igmp:igmpl3-sg-addr  inet:ipv4-address

```

brocade-interface

The following table lists the Ethernet interfaces and other entities modeled by high-level nodes in this management module.

Table 7: Entities managed through brocade-interface module

| High-level node name | Description |
|------------------------|---|
| interface/ethernet | Physical Ethernet interfaces |
| interface/management | Models the management port or management interfaces |
| interface/port-channel | Models port-channel or LAG interfaces |
| interface-vlan | Models Layer 2 VLAN interfaces |

This module provides the mechanism to support the following actions:

- Discover and characterize the interface sublayers.
- Configure various attributes of these interfaces.
- Structure the interfaces so that various Layer 2 or Layer 3 access and security policies, network discovery policies, QoS policies, and link aggregation policies can be applied using other modules supported by the managed entity.

Top-level container

```

module: brocade-interface

module: brocade-interface
  +--rw interface
    |   +--rw ethernet* [name]
    |   |   +--rw name                               config-interface-type
    |   |   +--rw long-distance-isl?                  enumeration
    |   |   +--rw cee?                                cee-map-name-type
    |   |   +--rw loopback?                            enumeration
    |   |   +--rw speed?                              enumeration
    |   |   +--rw fec
    |   |   |   +--rw fec-mode?      fec-mode-type
    |   |   +--ro ifindex?          uint64
    |   |   +--rw description?      string
    |   |   +--rw shutdown?         empty
    |   |   +--rw channel-group
    |   |   |   +--rw port-int?      portchannel-type
    |   |   |   +--rw mode?          po-mode
    |   |   |   +--rw type?          po-type
    |   |   +--rw mtu?              mtu-type
    |   |   +--rw route-only?       empty
    |   |   +--rw tag-type?         tpid-type
    |   |   +--rw maintenance-mode!
    |   |   |   +--rw rate-monitoring!
    |   |   |   |   +--rw threshold?  maint-mode-threshold
    |   |   +--rw switchport-basic
    |   |   |   +--rw basic?         empty
    |   |   +--rw switchport
    |   |   |   +--rw mode
    |   |   |   |   +--rw vlan-mode?  12-mode-type

```

```

| | | +--rw port-security!
| | | | +--rw port-sec-max? uint32
| | | | +--rw port-sec-violation? port-sec-violation
| | | | +--rw port-security-mac-address* [mac-address port-sec-vlan]
| | | | | +--rw mac-address mac-address-type
| | | | | +--rw port-sec-vlan vlan-type
| | | | +--rw sticky
| | | | | +--rw sticky-flag? empty
| | | | | +--rw port-security-mac-address* [mac-address port-sec-vlan]
| | | | | | +--rw mac-address mac-address-type
| | | | | | +--rw port-sec-vlan vlan-type
| | | | | +--rw shutdown-time? uint32
| | | +--rw access
| | | | +--rw accessvlan? vlan-type
| | | | +--rw rspan-access
| | | | | +--rw rspan-access-vlan? vlan-type
| | | x--rw access-mac-vlan-classification
| | | | +--rw access
| | | | | +--rw vlan* [access-vlan-id access-mac-address]
| | | | | | +--rw access-vlan-id vlan-type
| | | | | | +--rw access-mac-address mac-address-type
| | | x--rw access-mac-group-vlan-classification
| | | | +--rw access
| | | | | +--rw vlan* [access-vlan-id access-mac-group]
| | | | | | +--rw access-vlan-id vlan-type
| | | | | | +--rw access-mac-group mac-group-id-type
| | | +--rw trunk
| | | | +--rw allowed
| | | | | +--rw vlan
| | | | | | +--rw all? empty
| | | | | | +--rw none? empty
| | | | | | +--rw add? ui32-vlan-20k-range
| | | | | | +--rw except? ui32-1k-vlan-range
| | | | | | +--rw remove? ui32-1k-vlan-range
| | | | x--rw vlanoper
| | | | | +--rw vlan
| | | | | | +--rw add? ui32-vlan-range
| | | | | | +--rw remove? ui32-vlan-range
| | | | +--rw rspan-vlan
| | | | | +--rw add-rspan-trunk-vlan? ui32-1k-vlan-range
| | | | | +--rw remove-rspan-trunk-vlan? ui32-1k-vlan-range
| | | | x--rw trunk-rspan-vlan-classification
| | | | | +--rw rspan-vlan
| | | | | | +--rw add* [trunk-vlan-id trunk-ctag-id]
| | | | | | | +--rw trunk-vlan-id non-dot1q-vlan-type
| | | | | | | +--rw trunk-ctag-id dot1q-vlan-type
| | | | | | +--rw remove* [trunk-vlan-id trunk-ctag-id]
| | | | | | | +--rw trunk-vlan-id non-dot1q-vlan-type
| | | | | | | +--rw trunk-ctag-id dot1q-vlan-type
| | | | x--rw trunk-vlan-classification
| | | | | +--rw allowed
| | | | | +--rw vlan
| | | | | | +--rw add* [trunk-vlan-id]
| | | | | | | +--rw trunk-vlan-id non-dot1q-vlan-type
| | | | | | | +--rw trunk-ctag-range? ui32-ctag-range
| | | | | | +--rw remove* [trunk-vlan-id]
| | | | | | | +--rw trunk-vlan-id non-dot1q-vlan-type
| | | | | | | +--rw trunk-ctag-range? ui32-ctag-range
| | | | x--rw default-vlan-config
| | | | | +--rw default-transparent-vlan? non-dot1q-vlan-type
| | | | +--rw tag!
| | | | | +--rw native-vlan? empty
| | | | +--rw native-vlan-classification
| | | | | +--rw native-vlan-id? native-vlan-type

```

```

| | | | x--rw native-vlan-ctag-id? dot1q-vlan-type
| | | | x--rw native-vlan-xtagged-config
| | | | | +--rw native-vlan-id-xtagged? vlan-type
| | | | | +--rw native-vlan-ctag-id-xtagged? dot1q-vlan-type
| | | | | +--rw native-vlan-egress-type-xtagged? enumeration
| | | | x--rw native-vlan-untagged-config
| | | | | +--rw native-vlan-id-untagged? vlan-type
| | | x--rw access-mac-rspan-vlan-classification
| | | | +--rw access
| | | | | +--rw vlan* [access-vlan-id access-mac-address]
| | | | | +--rw access-vlan-id vlan-type
| | | | | +--rw access-mac-address mac-address-type
| | | x--rw access-mac-group-rspan-vlan-classification
| | | | +--rw access
| | | | | +--rw vlan* [access-vlan-id access-mac-group]
| | | | | +--rw access-vlan-id vlan-type
| | | | | +--rw access-mac-group mac-group-id-type
| | +--rw bfd-software-session? empty
| | +--rw ip
| | | +--rw source-guard
| | | | +--rw source-guard-enable? empty
| | | +--rw ip-config:ip-config
| | | | +--rw ip-config:mtu? ip-mtu
| | | | +--rw ip-config:directed-broadcast? empty
| | | | +--rw ip-config:proxy-arp? empty
| | | | +--rw ip-config:irdp? empty
| | | | +--rw ip-config:arp
| | | | | +--rw ip-config:learn-any? empty
| | | | +--rw ip-config:arp-aging-timeout? uint32
| | | | +--rw ip-config:address* [address]
| | | | | +--rw ip-config:address union
| | | | | +--rw ip-config:secondary? empty
| | | | | +--rw ip-config:ospf-passive? empty
| | | | | +--rw ip-config:ospf-ignore? empty
| | | +--rw ip-config:unnumbered
| | | | +--rw ip-config:ip-donor-interface-type? ip-unnumbered-donor-interface-
type_t
| | | | +--rw ip-config:ip-donor-interface-name? ip-unnumbered-donor-interface-
name_t
| | | +--rw dai:arp-node-config
| | | | +--rw dai:arp
| | | | | +--rw dai:inspection
| | | | | +--rw dai:trust? empty
| | | | | +--rw dai:filter
| | | | | +--rw dai:acl-name? dai-acl-policy-name
| | | +--rw dhcp:interface-eth-dhcp-conf
| | | | +--rw dhcp:dhcp
| | | | | +--rw dhcp:relay
| | | | | | +--rw dhcp:servers* [relay-ip-addr server-vrf-name]
| | | | | | | +--rw dhcp:relay-ip-addr dhcp-ipv4-address
| | | | | | | +--rw dhcp:server-vrf-name common-def:vrf-name
| | | | | +--rw dhcp:gateway
| | | | | | +--rw dhcp:gateway-address? dhcp-ipv4-address
| | | | | | +--rw dhcp:gw-intf-type? dhcp-gateway-interface-type
| | | | | | +--rw dhcp:gw-intf-name? dhcp-gateway-interface-name
| | | +--rw dhcp:dhcp
| | | | +--rw dhcp:snooping
| | | | | +--rw dhcp:dhcp-snooping-trust? empty
| | | +--rw icmp:icmp
| | | | +--rw icmp:rate-limiting? uint32
| | | | +--rw icmp:echo-reply? empty
| | | | +--rw icmp:redirect? empty
| | | | +--rw icmp:unreachable? empty
| | | +--rw igmp:igmp

```

```

| | | | +--rw igmp:igmp13-last-member-query-interval? igmp-snooping:lmqt-type
| | | | +--rw igmp:igmp13-query-interval? igmp-snooping:qi-type
| | | | +--rw igmp:igmp13-query-max-response-time? igmp-snooping:qmrt-type
| | | | +--rw igmp:igmp13-immediate-leave? empty
| | | | +--rw igmp:igmp13-version? uint32
| | | | +--rw igmp:igmp13-static-group* [igmp13-sg-addr]
| | | | | +--rw igmp:igmp13-sg-addr inet:ipv4-address
| | | +--rw isis:intf-router-isis
| | | | +--rw isis:int-router-isis
| | | | | +--rw isis:interface-ip-router-isis? empty
| | | +--rw ospf:interface-eth-ospf-conf
| | | | +--rw ospf:ospf1
| | | | | +--rw ospf:area? ospf-area-id
| | | | | +--rw ospf:auth-change-wait-time? common-def:time-interval-sec
| | | | | +--rw ospf:authentication-key
| | | | | | +--rw ospf:no-encrypt-auth-key-table
| | | | | | | +--rw ospf:no-encrypt-auth-key? ospf-auth-psswd-string
| | | | | | +--rw ospf:auth-key-table
| | | | | | | +--rw ospf:encrypttype? key-type
| | | | | | | +--rw ospf:auth-key? ospf-auth-psswd-string
| | | | | +--rw ospf:authentication
| | | | | | +--rw ospf:key-chain? ospf-keychain-string
| | | | | +--rw ospf:hello-interval? common-def:time-interval-sec
| | | | | +--rw ospf:dead-interval? common-def:time-interval-sec
| | | | | +--rw ospf:retransmit-interval? common-def:time-interval-sec
| | | | | +--rw ospf:transmit-delay? common-def:time-interval-sec
| | | | | +--rw ospf:md5-authentication
| | | | | | +--rw ospf:key-activation-wait-time? common-def:time-interval-sec
| | | | | | +--rw ospf:no-encrypt-key-table
| | | | | | | +--rw ospf:no-encrypt-key-id? uint32
| | | | | | | +--rw ospf:no-encrypt-key? ospf-auth-psswd-string
| | | | | | +--rw ospf:key-table
| | | | | | | +--rw ospf:key-id? uint32
| | | | | | | +--rw ospf:key? key-type
| | | | | | | +--rw ospf:md5-authentication-key? ospf-auth-psswd-string
| | | | | +--rw ospf:cost? uint32
| | | | | +--rw ospf:network? enumeration
| | | | | +--rw ospf:intf-ldp-sync? enumeration
| | | | | +--rw ospf:database-filter
| | | | | | +--rw ospf:all-out? empty
| | | | | | +--rw ospf:all-external? database-filter-options
| | | | | | +--rw ospf:all-summary-external? database-filter-options
| | | | | +--rw ospf:mtu-ignore? empty
| | | | | +--rw ospf:active? empty
| | | | | +--rw ospf:passive? empty
| | | | | +--rw ospf:priority? uint32
| | | | +--rw ospf:bfd
| | | | | +--rw ospf:intf-bfd-enable? empty
| | | +--rw pim:pim-intf-phy-cont
| | | | +--rw pim:pim-int-cmd
| | | | | +--rw pim:pim-sparse? empty
| | | | | +--rw pim:pim
| | | | | | +--rw pim:neighbor-filter? ip-prefix-name-t
| | | | | | +--rw pim:dr-priority? uint32
| | | | | | +--rw pim:ttl-threshold? uint32
| | | | | +--rw pim:mcast-bdry-prefix-list? ip-prefix-name-t
| | | +--rw vrf
| | | | +--rw forwarding? common-def:vrf-name
| | | +--rw reload-delay
| | | | +--rw reload-delay-enable? empty
| | | | +--rw reload-delay-time? reload-delay-type
| | +--rw ipv6
| | | +--rw raguard? empty
| | +--rw ipv6-config:ipv6-config

```

```

| | | | +--rw ipv6-config:address
| | | | | +--rw ipv6-config:use-link-local-only? empty
| | | | | +--rw ipv6-config:link-local-config
| | | | | | +--rw ipv6-config:link-local-address? inet:ipv6-address
| | | | | | +--rw ipv6-config:link-local? empty
| | | | | +--rw ipv6-config:ipv6-address* [address]
| | | | | | +--rw ipv6-config:address union
| | | | | | +--rw ipv6-config:secondary? empty
| | | | | | +--rw ipv6-config:eui-config
| | | | | | | +--rw ipv6-config:eui64? empty
| | | | | | | +--rw ipv6-config:eui-secondary? empty
| | | | | | +--rw ipv6-config:anycast? empty
| | | | | +--rw ipv6-config:mtu? ip-mtu
| | | +--rw dhcpv6:interface-phy-dhcp-conf
| | | | +--rw dhcpv6:dhcp
| | | | | +--rw dhcpv6:relay
| | | | | | +--rw dhcpv6:servers* [relay-ip-addr]
| | | | | | | +--rw dhcpv6:relay-ip-addr dhcp-ipv6-address
| | | | | | | +--rw dhcpv6:server-vrf-name? common-def:vrf-name
| | | | | | | +--rw dhcpv6:interface
| | | | | | | | +--rw dhcpv6:interface-type? dhcpv6-iftype
| | | | | | | | +--rw dhcpv6:interface-name? dhcpv6-ifname
| | | | | | +--rw dhcpv6:source-interface
| | | | | | | +--rw dhcpv6:source-intf-type? dhcpv6-relay-src-interface-type
| | | | | | | +--rw dhcpv6:source-intf-name? dhcpv6-src-ifname
| | | | | | | +--rw dhcpv6:source-ip? dhcp-ipv6-address
| | | | | | +--rw dhcpv6:maximum-delegated-prefixes? dhcpv6-delegatedprefix
| | | | | | +--rw dhcpv6:distance? dhcpv6-distance
| | | +--rw icmp:icmpv6
| | | | +--rw icmp:rate-limiting? uint32
| | | | +--rw icmp:echo-reply? empty
| | | | +--rw icmp:redirect? empty
| | | | +--rw icmp:unreachable? empty
| | | +--rw ipv6-access-list:access-group* [ipv6-access-list ip-direction]
| | | | +--rw ipv6-access-list:ipv6-access-list ipv6-l3-acl-policy-name
| | | | +--rw ipv6-access-list:ip-direction enumeration
| | | | +--rw ipv6-access-list:traffic-type? enumeration
| | | +--rw ip-policy:policy
| | | | +--rw ip-policy:route-map
| | | | | +--rw ip-policy:ipv6-route-map-name? common-def:name-string63
| | | +--rw ipv6-nd-ra:ipv6-nd-ra
| | | | +--rw ipv6-nd-ra:ipv6-intf-cmds
| | | | | +--rw ipv6-nd-ra:vrrp-suppress-interface-ra? empty
| | | | +--rw ipv6-nd-ra:nd
| | | | | | +--rw ipv6-nd-ra:managed-config-flag? empty
| | | | | | +--rw ipv6-nd-ra:other-config-flag? empty
| | | | | | +--rw ipv6-nd-ra:broadcast-mac-trap? empty
| | | | | | +--rw ipv6-nd-ra:ra-lifetime? common-def:time-interval-sec
| | | | | | +--rw ipv6-nd-ra:reachable-time? common-def:time-interval-msec
| | | | | | +--rw ipv6-nd-ra:mtu? uint32
| | | | | | +--rw ipv6-nd-ra:retrans-timer? common-def:time-interval-msec
| | | | | | +--rw ipv6-nd-ra:hoplimit? uint32
| | | | | | +--rw ipv6-nd-ra:ns-interval? common-def:time-interval-sec
| | | | | | +--rw ipv6-nd-ra:suppress-ra
| | | | | | | +--rw ipv6-nd-ra:suppress-ra-flag? empty
| | | | | | | +--rw ipv6-nd-ra:suppress-ra-mtu? empty
| | | | | | | +--rw ipv6-nd-ra:suppress-ra-all? empty
| | | | | | +--rw ipv6-nd-ra:ra-interval
| | | | | | | +--rw ipv6-nd-ra:ra-max-interval? common-def:time-interval-sec
| | | | | | | +--rw ipv6-nd-ra:min? common-def:time-interval-sec
| | | | | | +--rw ipv6-nd-ra:send-ra? empty
| | | | | +--rw ipv6-nd-ra:router-preference
| | | | | | +--rw ipv6-nd-ra:router-pref-high? empty
| | | | | | +--rw ipv6-nd-ra:router-pref-low? empty

```

```

| | | | | | +--rw ipv6-nd-ra:router-pref-medium? empty
| | | | | | +--rw ipv6-nd-ra:ra-dns-server* [dns-server-prefix]
| | | | | | +--rw ipv6-nd-ra:dns-server-prefix inet:ipv6-
address
| | | | | | +--rw ipv6-nd-ra:dns-server-lifetime-multiplier? uint32
| | | | | | +--rw ipv6-nd-ra:ra-domain-name* [domain-name-string]
| | | | | | +--rw ipv6-nd-ra:domain-name-string string
| | | | | | +--rw ipv6-nd-ra:domain-name-lifetime-multiplier? uint32
| | | | | | +--rw ipv6-nd-ra:address
| | | | | | +--rw ipv6-nd-ra:suppressing-address* [suppress-ipv6-address]
| | | | | | +--rw ipv6-nd-ra:suppress-ipv6-address nd-suppress-ipv6-
address
| | | | | | +--rw ipv6-nd-ra:suppress-per-address? empty
| | | | | | +--rw ipv6-nd-ra:address-suppress-all? empty
| | | | | | +--rw ipv6-nd-ra:dad
| | | | | | +--rw ipv6-nd-ra:attempts? uint32
| | | | | | +--rw ipv6-nd-ra:time? common-def:time-interval-sec
| | | | | | +--rw ipv6-nd-ra:cache
| | | | | | +--rw ipv6-nd-ra:expire? common-def:time-interval-sec
| | | | | | +--rw ipv6-nd-ra:cache-limit? uint32
| | | | | | +--rw ipv6-nd-ra:prefix* [prefix-ipv6-address]
| | | | | | +--rw ipv6-nd-ra:prefix-ipv6-address inet:ipv6-prefix
| | | | | | +--rw ipv6-nd-ra:lifetime
| | | | | | +--rw (ipv6-nd-ra:ch-valid-type)?
| | | | | | | +--:(ipv6-nd-ra:ca-no-advertise)
| | | | | | | +--rw ipv6-nd-ra:no-advertise? empty
| | | | | | | +--:(ipv6-nd-ra:ca-valid-lifetime)
| | | | | | | +--rw ipv6-nd-ra:valid-lifetime? common-def:time-
interval-sec
| | | | | | | +--:(ipv6-nd-ra:ca-valid-infinite)
| | | | | | | +--rw ipv6-nd-ra:valid-infinite? empty
| | | | | | +--rw ipv6-nd-ra:preferred
| | | | | | +--rw (ipv6-nd-ra:ch-preferred-type)?
| | | | | | | +--:(ipv6-nd-ra:ca-preferred-lifetime)
| | | | | | | +--rw ipv6-nd-ra:preferred-lifetime? common-def:time-
interval-sec
| | | | | | | +--:(ipv6-nd-ra:ca-preferred-infinite)
| | | | | | | +--rw ipv6-nd-ra:preferred-infinite? empty
| | | | | | +--rw ipv6-nd-ra:prefix-flags
| | | | | | +--rw ipv6-nd-ra:no-autoconfig? empty
| | | | | | +--rw ipv6-nd-ra:no-onlink? empty
| | | | | | +--rw ipv6-nd-ra:off-link? empty
| | | | | | +--rw ipv6-nd-ra:neighbor* [ipv6-address]
| | | | | | +--rw ipv6-nd-ra:ipv6-address neighbor-ipv6-address
| | | | | | +--rw ipv6-nd-ra:hardware-address? macAddr
| | | | | | +--rw isis:intf-ipv6-router-isis
| | | | | | +--rw isis:int-ipv6-router-isis
| | | | | | +--rw isis:interface-ipv6-router-isis? empty
| | | | | | +--rw mld:mld-phy-intf-cfg
| | | | | | +--rw mld:mld
| | | | | | +--rw mld:last-member-query-interval? mld-snooping:lmqt-type
| | | | | | +--rw mld:query-interval? mld-snooping:qi-type
| | | | | | +--rw mld:query-max-response-time? mld-snooping:qmrt-type
| | | | | | +--rw mld:immediate-leave? empty
| | | | | | +--rw mld:version? uint32
| | | | | | +--rw mld:static-group* [l3-sg-addr]
| | | | | | +--rw mld:l3-sg-addr inet:ipv6-address
| | | | | | +--rw ospfv3:interface-ospfv3-conf
| | | | | | +--rw ospfv3:interface-area? ospf:ospf-area-id
| | | | | | +--rw ospfv3:active? empty
| | | | | | +--rw ospfv3:passive? empty
| | | | | | +--rw ospfv3:bfd
| | | | | | | +--rw ospfv3:bfd-enable? empty
| | | | | | +--rw ospfv3:cost? uint32

```

```

| | | | +--rw ospfv3:instance?                uint32
| | | | +--rw ospfv3:mtu-ignore?                empty
| | | | +--rw ospfv3:network?                  enumeration
| | | | +--rw ospfv3:priority?                  uint32
| | | | +--rw ospfv3:suppress-linklsa?          empty
| | | | +--rw ospfv3:authentication
| | | | | +--rw ospfv3:key-chain?                string
| | | | | +--rw ospfv3:ipsec-auth-key-config
| | | | | | +--rw ospfv3:spi?                    spi-value-type
| | | | | | +--rw (ospfv3:ch-algorithm)?
| | | | | | | +--: (ospfv3:ca-ah-algorithm)
| | | | | | | | +--rw ospfv3:ah?                algorithm-type-ah
| | | | | | | | +--rw ospfv3:ah-key?            ipsec-authentication-hexkey-string
| | | | | | | +--: (ospfv3:ca-esp-algorithm)
| | | | | | | +--rw ospfv3:esp?                algorithm-type-esp
| | | | | | | +--rw ospfv3:esp-auth?            algorithm-type-ah
| | | | | | | +--rw ospfv3:esp-auth-key?        ipsec-authentication-hexkey-string
| | | | | +--rw ospfv3:ipsec
| | | | | | +--rw ospfv3:ipsec-authentication-disable? empty
| | | | | | +--rw ospfv3:ifc-key-add-remove-interval? common-def:time-interval-
sec
| | | | +--rw ospfv3:link-interval-properties
| | | | | +--rw ospfv3:hello-interval?            common-def:time-interval-sec
| | | | | +--rw ospfv3:dead-interval?            common-def:time-interval-sec
| | | | | +--rw ospfv3:hello-jitter?              uint32
| | | | | +--rw ospfv3:retransmit-interval?        common-def:time-interval-sec
| | | | | +--rw ospfv3:transmit-delay?            common-def:time-interval-sec
| | | | +--rw pim:pim-intf-phy-cont
| | | | | +--rw pim:ipv6-pim-int-cmd
| | | | | +--rw pim:pim-sparse?                    empty
| | | | | +--rw pim:pim
| | | | | | +--rw pim:neighbor-filter?            ip-prefix-name-t
| | | | | | +--rw pim:dr-priority?                uint32
| | | | | | +--rw pim:ttl-threshold?              uint32
| | | | | | +--rw pim:mcast-bdry-prefix-list?    ip-prefix-name-t
| | | | +--rw vrrpv3:vrrpv3-group* [vrid]
| | | | | +--rw vrrpv3:vrid                        vrid-type
| | | | | +--rw vrrpv3:use-v2-checksum?            empty
| | | | | +--rw vrrpv3:virtual-ip* [virtual-ipaddr]
| | | | | | +--rw vrrpv3:virtual-ipaddr            inet:ipv6-address
| | | | | +--rw vrrpv3:track
| | | | | | +--rw vrrpv3:interface* [interface-type interface-name]
| | | | | | | +--rw vrrpv3:interface-type          track-ifttype
| | | | | | | +--rw vrrpv3:interface-name          track-ifname
| | | | | | | +--rw vrrpv3:track-priority?          uint8
| | | | | +--rw vrrpv3:advertisement-interval?    uint32
| | | | | +--rw vrrpv3:enable?                      empty
| | | | | +--rw vrrpv3:hold-time?                    uint32
| | | | | +--rw vrrpv3:preempt-mode?                  empty
| | | | | +--rw vrrpv3:priority?                      uint8
| | | | | +--rw vrrpv3:description?                  string
| | | | +--rw vrrpv3:vrrpv3e-group* [vrid]
| | | | | +--rw vrrpv3:vrid                          vrrpe-vrid-type
| | | | | +--rw vrrpv3:virtual-ip* [virtual-ipaddr]
| | | | | | +--rw vrrpv3:virtual-ipaddr            inet:ipv6-address
| | | | | +--rw vrrpv3:track
| | | | | | +--rw vrrpv3:interface* [interface-type interface-name]
| | | | | | | +--rw vrrpv3:interface-type          track-ifttype
| | | | | | | +--rw vrrpv3:interface-name          track-ifname
| | | | | | | +--rw vrrpv3:track-priority?          uint8
| | | | | +--rw vrrpv3:enable?                      empty
| | | | | +--rw vrrpv3:hold-time?                    uint32
| | | | | +--rw vrrpv3:preempt-mode?                  empty
| | | | | +--rw vrrpv3:priority?                      uint8

```



```

| | | +--rw vrrpv3:description? string
| | | +--rw vrrpv3:advertise-backup? empty
| | | +--rw vrrpv3:nd-advertisement-timer? uint32
| | | +--rw vrrpv3:advertisement-interval-scale? uint32
| | | +--rw vrrpv3:backup-advertisement-interval? uint32
| | | +--rw vrrpv3:vrrpe-advertisement-interval? uint32
| | | +--rw vrrpv3:short-path-forwarding
| | |   +--rw vrrpv3:basic? empty
| | |   +--rw vrrpv3:revert-priority? uint8
| | +--rw track
| | | +--rw track_enable? empty
| | | +--rw min-link? uint32
| | | +--rw interface* [track-interface-type track-interface-name]
| | | | +--rw track-interface-type enumeration
| | | | +--rw track-interface-name string
| | | +--rw remove
| | |   +--rw remove-all-track-interfaces? empty
| | +--rw bfd
| | | +--rw interval
| | | | +--rw min-tx? bfd-tx-interval-type
| | | | +--rw min-rx? bfd-rx-interval-type
| | | | +--rw multiplier? bfd-multiplier-type
| | | | +--rw bfd-shutdown? empty
| | +--rw snmp
| | | +--rw trap
| | |   +--rw link-status
| | |     +--rw snmp-link-disable? empty
| | +--rw redundant-management
| | | +--rw redundant-enable? empty
| | +--rw vepa
| | | +--rw vepa-enable? empty
| | +--rw edge-loop-detection-native
| | | +--rw loop-detection-native? empty
| | +--rw edge-loop-detection
| | | +--rw eldprio? uint32
| | | +--rw eldshutdown-disable? empty
| | | +--rw eldvlan? ui32-vlan-range
| | +--rw priority-tag-enable? empty
| | +--rw strip-header? enumeration
| | +--rw endpoint-tracking
| | | +--rw endpoint-tracking-enable? empty
| | | +--rw timeout
| | |   +--rw reauth-period? uint32
| | +--rw bpdu-drop-enable? empty
| | +--rw core-isolation-track? empty
| | +--rw ethernet-segment!
| | | +--rw esi? string
| | | +--rw load-balance-mode? enumeration
| | | +--rw advertise
| | |   +--rw capability
| | |     +--rw ac-influenced-df-election? empty
| | +--rw tunable-optics
| | | +--rw sfpp
| | |   +--rw channel? tunable-optics-sfpp-channel-type
| | +--rw mac-access-list:mac
| | | +--rw mac-access-list:access-group* [mac-access-list mac-direction]
| | | | +--rw mac-access-list:mac-access-list mac-acl-name
| | | | +--rw mac-access-list:mac-direction enumeration
| | | | +--rw mac-access-list:traffic-type? enumeration
| | +--rw lif:logical-interface
| | | +--rw lif:ethernet* [instance-id]
| | | | +--rw lif:instance-id lif-interface-type
| | | | +--rw lif:shutdown? empty
| | | | +--rw lif:name? string

```

```

| | | +--rw lif:untagged
| | | | +--rw lif:untagged-vlan
| | | | | +--rw lif:untagged-vlan-id? uint32
| | | +--rw lif:tagged-outer-vlan
| | | | +--rw lif:outer-tagged-vlan-id? uint32
| | | | +--rw lif:inner-tagged-vlan-id? uint32
| | +--rw qos-mls:storm-control
| | | +--rw qos-mls:ingress* [protocol-type]
| | | | +--rw qos-mls:protocol-type enumeration
| | | | +--rw qos-mls:rate-format? enumeration
| | | | +--rw qos-mls:rate-bps? rate-limit-bps-type
| | | | +--rw qos-mls:rate-percent? rate-limit-percentage-type
| | | | +--rw qos-mls:bum-action? enumeration
| | +--rw qos-mls:qos
| | | +--rw qos-mls:default-cos? cos-id-type
| | | +--rw qos-mls:default-tc? traffic-class-id-type
| | | +--rw qos-mls:trust
| | | | +--rw qos-mls:trust-cos? empty
| | | | +--rw qos-mls:trust-dscp? empty
| | | +--rw qos-mls:remark
| | | | +--rw qos-mls:remark-dscp? empty
| | | +--rw qos-mls:cos-mutation? map-name-type
| | | +--rw qos-mls:cos-mutation-builtin
| | | | +--rw qos-mls:map-name? builtin-map-name-type
| | | +--rw qos-mls:traffic-class-cos? map-name-type
| | | +--rw qos-mls:traffic-class-cos-builtin
| | | | +--rw qos-mls:map-name? builtin-map-name-type
| | | +--rw qos-mls:cos-traffic-class? map-name-type
| | | +--rw qos-mls:cos-traffic-class-builtin
| | | | +--rw qos-mls:map-name? builtin-map-name-type
| | | +--rw qos-mls:traffic-class-dscp? map-name-type
| | | +--rw qos-mls:traffic-class-dscp-builtin
| | | | +--rw qos-mls:map-name? builtin-map-name-type
| | | +--rw qos-mls:dscp-mutation? map-name-type
| | | +--rw qos-mls:dscp-mutation-builtin
| | | | +--rw qos-mls:map-name? builtin-map-name-type
| | | +--rw qos-mls:dscp-traffic-class? map-name-type
| | | +--rw qos-mls:dscp-traffic-class-builtin
| | | | +--rw qos-mls:map-name? builtin-map-name-type
| | | +--rw qos-mls:dscp-cos? map-name-type
| | | +--rw qos-mls:dscp-cos-builtin
| | | | +--rw qos-mls:map-name? builtin-map-name-type
| | | +--rw qos-mls:random-detect
| | | | +--rw qos-mls:traffic-class* [red-tc-value red-dp-value]
| | | | | +--rw qos-mls:red-tc-value traffic-class-id-type
| | | | | +--rw qos-mls:red-dp-value drop-precedence-id-type
| | | | | +--rw qos-mls:red-profile-id? red-profile-id-type
| | | +--rw qos-mls:drop-monitor
| | | | +--rw qos-mls:drop-monitor-enable? empty
| | | +--rw qos-mls:port-speed-up? uint32
| | +--rw qos-mls:flowcontrol
| | | +--rw qos-mls:link-level-flowcontrol
| | | | +--rw qos-mls:flowcontrol-tx? enumeration
| | | | +--rw qos-mls:flowcontrol-rx? enumeration
| | | | +--rw qos-mls:pfc* [pfc-cos]
| | | | | +--rw qos-mls:pfc-cos cos-id-type
| | | | | +--rw qos-mls:pfc-flowcontrol-tx enumeration
| | | | | +--rw qos-mls:pfc-flowcontrol-rx enumeration
| | | +--rw qos-mls:threshold
| | | | +--rw qos-mls:threshold-tx-on? flowcontrol-threshold-type
| | | | +--rw qos-mls:threshold-tx-off? flowcontrol-threshold-type
| | | +--rw qos-mls:pfc-threshold
| | | | +--rw qos-mls:threshold
| | | | +--rw qos-mls:pfc* [pfc-threshold-cos]

```

```

| | | | +---rw qos-mls:pfc-threshold-cos cos-id-type
| | | | +---rw qos-mls:pfc-threshold-tx-on? flowcontrol-threshold-type
| | | | +---rw qos-mls:pfc-threshold-tx-off? flowcontrol-threshold-type
| | | +---rw qos-mls:rx-queue
| | | | +---rw qos-mls:cos-threshold
| | | | | +---rw qos-mls:cos0-threshold? uint32
| | | | | +---rw qos-mls:cos1-threshold? uint32
| | | | | +---rw qos-mls:cos2-threshold? uint32
| | | | | +---rw qos-mls:cos3-threshold? uint32
| | | | | +---rw qos-mls:cos4-threshold? uint32
| | | | | +---rw qos-mls:cos5-threshold? uint32
| | | | | +---rw qos-mls:cos6-threshold? uint32
| | | | | +---rw qos-mls:cos7-threshold? uint32
| | | +---rw qos-mls:unicast
| | | | +---rw qos-mls:queue-size* [traffic-class]
| | | | | +---rw qos-mls:traffic-class traffic-class-id-type
| | | | | +---rw qos-mls:min-queue-size? min-queue-size-type
| | | | | +---rw qos-mls:max-queue-size? max-queue-size-type
| | | +---rw qos-mls:multicast
| | | | +---rw qos-mls:guarantee-rate? guarantee-rate-type
| | | | +---rw qos-mls:best-effort-rate? best-effort-rate-type
| | | | +---rw qos-mls:queue-size* [traffic-class]
| | | | | +---rw qos-mls:traffic-class uint8
| | | | | +---rw qos-mls:min-queue-size? min-queue-size-type
| | | | | +---rw qos-mls:max-queue-size? max-queue-size-type
| | +---rw sflow:sflow
| | | +---rw sflow:enable? empty
| | | +---rw sflow:polling-interval? uint32
| | | +---rw sflow:sample-rate? uint32
| | +---rw qos-mqc:service-policy
| | | +---rw qos-mqc:in? map-name-type
| | | +---rw qos-mqc:out? map-name-type
| | +---rw ip-config:ip-forward
| | | +---rw ip-config:ip
| | | | +---rw ip-config:forward? empty
| | +---rw dle:delay-link-event
| | | +---rw dle:delay-link
| | | | +---rw dle:delay-link-event-entry? uint32
| | | | +---rw dle:delay-link-event-type? enumeration
| | +---rw dot1x:dot1x
| | | +---rw dot1x:authentication? empty
| | | +---rw dot1x:port-control? enumeration
| | | +---rw dot1x:protocol-version? uint32
| | | +---rw dot1x:quiet-period? uint32
| | | +---rw dot1x:reauthMax? uint32
| | | +---rw dot1x:max-req? uint32
| | | +---rw dot1x:reauthentication? empty
| | | +---rw dot1x:filter-strict-security? empty
| | | +---rw dot1x:timeout
| | | | +---rw dot1x:re-authperiod? dot1x-reauth-timeout-interval
| | | | +---rw dot1x:supp-timeout? dot1x-supp-timeout-interval
| | | | +---rw dot1x:tx-period? dot1x-tx-timeout-interval
| | +---rw dot3ah:link-oam-interface
| | | +---rw dot3ah:enable? enumeration
| | | +---rw dot3ah:allow-loopback? empty
| | | +---rw dot3ah:remote-failure
| | | | +---rw dot3ah:dying-gasp
| | | | | +---rw dot3ah:dying-gasp-action? action-type
| | | | +---rw dot3ah:link-fault
| | | | | +---rw dot3ah:link-fault-action? action-type
| | | | +---rw dot3ah:critical-event
| | | | | +---rw dot3ah:critical-event-action? action-type
| | +---rw ip-access-list:ip-acl-interface
| | | +---rw ip-access-list:ip

```

```

| | | +---rw ip-access-list:access-group* [ip-access-list ip-direction]
| | | +---rw ip-access-list:ip-access-list 13-acl-policy-name
| | | +---rw ip-access-list:ip-direction enumeration
| | | +---rw ip-access-list:traffic-type? enumeration
| | +---rw ip-access-list:ip-subnet-broadcast-acl-interface
| | | +---rw ip-access-list:ip
| | | +---rw ip-access-list:subnet-broadcast-acl* [ip-access-list]
| | | +---rw ip-access-list:ip-access-list 13-acl-policy-name
| | +---rw ip-policy:ip-pbr-interface
| | | +---rw ip-policy:ip
| | | +---rw ip-policy:policy
| | | +---rw ip-policy:route-map
| | | +---rw ip-policy:route-map-name? common-def:name-string63
| | | +---rw ip-policy:out? empty
| | +---rw isis:interface-eth-isis-conf
| | | +---rw isis:intf-isis!
| | | +---rw isis:interface-isis
| | | +---rw isis:auth-check
| | | | +---rw isis:auth-check-level1
| | | | | +---rw isis:interface-auth-check-level1-disable? empty
| | | | +---rw isis:auth-check-level2
| | | | | +---rw isis:interface-auth-check-level2-disable? empty
| | | +---rw isis:interface-reverse-metric!
| | | | +---rw isis:rev-metric-common-attributes
| | | | +---rw isis:rev-metric-val? uint32
| | | | +---rw isis:rev-metric-whole-lan? empty
| | | | +---rw isis:rev-metric-te-def-metric? empty
| | | +---rw isis:interface-auth-mode
| | | | +---rw isis:interface-md5
| | | | +---rw isis:interface-auth-mode-md5-level1? empty
| | | | +---rw isis:interface-auth-mode-md5-level2? empty
| | | +---rw isis:interface-auth-key* [interface-auth-key-level]
| | | | +---rw isis:interface-auth-key-level enumeration
| | | | +---rw isis:interface-auth-key-str? string
| | | +---rw isis:interface-hello
| | | | +---rw isis:interface-hello-padding
| | | | +---rw isis:interface-hello-padding-disable? empty
| | | +---rw isis:interface-hello-interval* [interface-hello-interval-level]
| | | | +---rw isis:interface-hello-interval-level enumeration
| | | | +---rw isis:interface-hello-interval-val? uint32
| | | +---rw isis:interface-hello-multiplier* [interface-hello-multiplier-level]
| | | | +---rw isis:interface-hello-multiplier-level enumeration
| | | | +---rw isis:interface-hello-multiplier-val? uint32
| | | +---rw isis:circuit-type? enumeration
| | | +---rw isis:interface-ipv6
| | | | +---rw isis:interface-ipv6-metric* [interface-ipv6-metric-level]
| | | | | +---rw isis:interface-ipv6-metric-level enumeration
| | | | | +---rw isis:interface-ipv6-metric-val? uint32
| | | +---rw isis:interface-metric* [interface-metric-level]
| | | | +---rw isis:interface-metric-level enumeration
| | | | +---rw isis:interface-metric-val? uint32
| | | +---rw isis:interface-point-to-point? empty
| | | +---rw isis:interface-passive? empty
| | | +---rw isis:interface-priority
| | | | +---rw isis:interface-priority-level1? uint32
| | | | +---rw isis:interface-priority-level2? uint32
| | | +---rw isis:interface-bfd
| | | | +---rw isis:interface-bfd-enable? empty
| | | +---rw isis:interface-ldp-sync? enumeration
| | | +---rw isis:segment-routing
| | | | +---rw isis:interface-segment-routing-disable? empty
| | | +---rw isis:segment-routing-prefix-sid
| | | | +---rw isis:sr-prefix-sid-value? uint32
| | +---rw lacp-pdu-forward:lacp-pdu-forward

```

```

| | | +--rw lacp-pdu-forward:enable? empty
| | +--rw lacp:lacp
| | | +--rw lacp:timeout? enumeration
| | | +--rw lacp:std_port-priority? uint32
| | | +--rw lacp:default-up? empty
| | +--rw lfs:link-fault-signaling
| | | +--rw lfs:rx? enumeration
| | | +--rw lfs:tx? enumeration
| | +--rw lldp:lldp
| | | +--rw lldp:cee
| | | | +--rw lldp:lldp-cee-on-off? enumeration
| | | +--rw lldp:disable? empty
| | | +--rw lldp:profile? string
| | +--rw vrrp:vrrp* [vrid version]
| | | +--rw vrrp:vrid vrid-type
| | | +--rw vrrp:version uint8
| | | +--rw vrrp:use-v2-checksum? empty
| | | +--rw vrrp:virtual-ip* [virtual-ipaddr]
| | | | +--rw vrrp:virtual-ipaddr inet:ipv4-address
| | | +--rw vrrp:track
| | | | +--rw vrrp:interface* [interface-type interface-name]
| | | | | +--rw vrrp:interface-type track-iftyp
| | | | | +--rw vrrp:interface-name track-ifname
| | | | | +--rw vrrp:track-priority? uint8
| | | | +--rw vrrp:advertisement-interval? uint32
| | | | +--rw vrrp:enable? empty
| | | | +--rw vrrp:hold-time? uint32
| | | | +--rw vrrp:preempt-mode? empty
| | | | +--rw vrrp:arp
| | | | | +--rw vrrp:unicast-request
| | | | | +--rw vrrp:receive? empty
| | | | +--rw vrrp:priority? uint8
| | | | +--rw vrrp:description? string
| | +--rw mct:cluster-client
| | | +--rw mct:client-id? mct-eth-client-id-type
| | +--rw mct:cluster-track
| | | +--rw mct:cluster-track-flag? empty
| | +--rw mvrp:mvrp-intf
| | | +--rw mvrp:intf-enable? empty
| | | +--rw mvrp:applicant-mode? applicant-state-type
| | | +--rw mvrp:registration-mode
| | | | +--rw mvrp:forbidden
| | | | +--rw mvrp:vlan
| | | | | +--rw mvrp:add? member-vlan-id
| | | | | +--rw mvrp:remove? member-vlan-id
| | | +--rw mvrp:timer
| | | | +--rw mvrp:join? uint32
| | | | +--rw mvrp:leave? uint32
| | | | +--rw mvrp:leave-all? uint32
| | +--rw openflow:openflow
| | | +--rw openflow:protected-vlans
| | | | +--rw openflow:protected-vlan-add? ui32-vlan-range
| | | | +--rw openflow:protected-vlan-remove? ui32-vlan-range
| | | +--rw openflow:enableInterfaceLevel
| | | | +--rw openflow:modeType? enumeration
| | | | +--rw openflow:hybrid-mode? empty
| | +--rw pld:link-error-disable
| | | +--rw pld:link-error-disable-entry? uint32
| | | +--rw pld:sampling-time-in-sec? uint32
| | | +--rw pld:wait-time-in-sec? uint32
| | +--rw rmon:rmon
| | | +--rw rmon:collection
| | | | +--rw rmon:ether-stats-entry* [ether-stats-index]
| | | | | +--rw rmon:ether-stats-index ether-stats-index-type

```

```

| | | | +--rw rmon:ether-stats-owner?  owner-string
| | | | +--rw rmon:history-control-entry* [history-control-index]
| | | | +--rw rmon:history-control-index  history-control-index-
type
| | | | +--rw rmon:history-control-buckets-requested?  history-control-buckets-
requested-type
| | | | +--rw rmon:history-control-interval?  history-control-interval-
type
| | | | +--rw rmon:history-control-owner?  owner-string
| | | +--rw rpf:rpf
| | | | +--rw rpf:mode?  enumeration
| | | +--rw uda-access-list:uda
| | | | +--rw uda-access-list:access-group* [uda-access-list uda-direction]
| | | | | +--rw uda-access-list:uda-access-list  uda-acl-name
| | | | | +--rw uda-access-list:uda-direction  enumeration
| | | | +--rw uda-access-list:policy
| | | | +--rw uda-access-list:route-map?  route-map-type
| | | +--rw uda-access-list:offsets-container
| | | | +--rw uda-access-list:offsets?  uda-profile-name
| | | +--rw udld:udld
| | | | +--rw udld:udld-enable?  empty
| | | +--rw xstp:spanning-tree
| | | | +--rw xstp:autoedge?  empty
| | | | +--rw xstp:cost?  uint32
| | | | +--rw xstp:portfast
| | | | | +--rw xstp:portfastbasic?  empty
| | | | | +--rw xstp:bpdu-guard?  empty
| | | | +--rw xstp:edgeport
| | | | | +--rw xstp:edgeportbasic?  empty
| | | | | +--rw xstp:bpdu-guard?  empty
| | | | +--rw xstp:guard
| | | | | +--rw xstp:root?  empty
| | | | +--rw xstp:bpdu-mac?  enumeration
| | | | +--rw xstp:link-type?  enumeration
| | | | +--rw xstp:priority?  uint32
| | | | +--rw xstp:restricted-role?  empty
| | | | +--rw xstp:restricted-tcn?  empty
| | | | +--rw xstp:shutdown?  empty
| | | | +--rw xstp:vlan* [id]
| | | | | +--rw xstp:id  uint32
| | | | | +--rw xstp:cost?  uint32
| | | | | +--rw xstp:priority?  uint32
| | | | | +--rw xstp:guard
| | | | | +--rw xstp:root?  empty
| | | | +--rw xstp:instance* [id]
| | | | | +--rw xstp:id  mstp-instance-type
| | | | | +--rw xstp:cost?  uint32
| | | | | +--rw xstp:priority?  uint32
| | | | | +--rw xstp:restricted-role?  empty
| | | | | +--rw xstp:restricted-tcn?  empty
| | | +--rw port-channel* [name]
| | | | +--rw name  portchannel-type
| | | | +--rw cee?  cee-map-name-type
| | | | +--rw vlag
| | | | | +--rw ignore-split?  empty
| | | | +--rw po-speed?  enumeration
| | | | +--rw vrf
| | | | | +--rw forwarding?  common-def:vrf-name
| | | | +--rw insight
| | | | | +--rw insight-enable?  empty
| | | | | +--rw insight-mmId?  uint32
| | | | +--rw reload-delay
| | | | | +--rw reload-delay-enable?  empty
| | | | | +--rw reload-delay-time?  reload-delay-type

```

```

| | +---ro ifindex?                               uint64
| | +---rw description?                           string
| | +---rw shutdown?                             empty
| | +---rw minimum-links?                         uint32
| | +---rw mtu?                                   mtu-type
| | +---rw route-only?                           empty
| | +---rw tag-type?                             tpid-type
| | +---rw maintenance-mode!
| | | +---rw rate-monitoring!
| | | | +---rw threshold?      maint-mode-threshold
| | +---rw switchport-basic
| | | +---rw basic?      empty
| | +---rw switchport
| | | +---rw mode
| | | | +---rw vlan-mode?    l2-mode-type
| | | +---rw port-security!
| | | | +---rw port-sec-max?      uint32
| | | | +---rw port-sec-violation? port-sec-violation
| | | | +---rw port-security-mac-address* [mac-address port-sec-vlan]
| | | | | +---rw mac-address      mac-address-type
| | | | | +---rw port-sec-vlan    vlan-type
| | | | +---rw sticky
| | | | | +---rw sticky-flag?      empty
| | | | | +---rw port-security-mac-address* [mac-address port-sec-vlan]
| | | | | +---rw mac-address      mac-address-type
| | | | | +---rw port-sec-vlan    vlan-type
| | | | +---rw shutdown-time?      uint32
| | | +---rw access
| | | | +---rw accessvlan?    vlan-type
| | | x--rw access-mac-vlan-classification
| | | | +---rw access
| | | | | +---rw vlan* [access-vlan-id access-mac-address]
| | | | | +---rw access-vlan-id    vlan-type
| | | | | +---rw access-mac-address mac-address-type
| | | x--rw access-mac-group-vlan-classification
| | | | +---rw access
| | | | | +---rw vlan* [access-vlan-id access-mac-group]
| | | | | +---rw access-vlan-id    vlan-type
| | | | | +---rw access-mac-group  mac-group-id-type
| | | +---rw trunk
| | | | +---rw allowed
| | | | | +---rw vlan
| | | | | | +---rw all?      empty
| | | | | | +---rw none?    empty
| | | | | | +---rw add?      ui32-vlan-20k-range
| | | | | | +---rw except?   ui32-1k-vlan-range
| | | | | | +---rw remove?   ui32-1k-vlan-range
| | | | | x--rw vlanoper
| | | | | | +---rw vlan
| | | | | | | +---rw add?      ui32-vlan-range
| | | | | | | +---rw remove?   ui32-vlan-range
| | | | x--rw trunk-vlan-classification
| | | | | +---rw allowed
| | | | | | +---rw vlan
| | | | | | | +---rw add* [trunk-vlan-id]
| | | | | | | | +---rw trunk-vlan-id    non-dot1q-vlan-type
| | | | | | | | +---rw trunk-ctag-range? ui32-ctag-range
| | | | | | +---rw remove* [trunk-vlan-id]
| | | | | | | +---rw trunk-vlan-id    non-dot1q-vlan-type
| | | | | | | +---rw trunk-ctag-range? ui32-ctag-range
| | | | x--rw default-vlan-config
| | | | | +---rw default-transparent-vlan? non-dot1q-vlan-type
| | | +---rw tag!
| | | | +---rw native-vlan?    empty

```

```

| | | +--rw native-vlan-classification
| | | | +--rw native-vlan-id?      native-vlan-type
| | | | x--rw native-vlan-ctag-id?  dot1q-vlan-type
| | | | x--rw native-vlan-xtagged-config
| | | | | +--rw native-vlan-id-xtagged?      vlan-type
| | | | | +--rw native-vlan-ctag-id-xtagged?  dot1q-vlan-type
| | | | | +--rw native-vlan-egress-type-xtagged?  enumeration
| | | | x--rw native-vlan-untagged-config
| | | | | +--rw native-vlan-id-untagged?      vlan-type
| | | +--rw bfd-software-session?              empty
| | +--rw ip
| | | +--rw source-guard
| | | | +--rw source-guard-enable?      empty
| | | +--rw ip-config:ip-config
| | | | +--rw ip-config:mtu?            ip-mtu
| | | | +--rw ip-config:directed-broadcast?  empty
| | | | +--rw ip-config:irdp?            empty
| | | | +--rw ip-config:proxy-arp?        empty
| | | | +--rw ip-config:arp
| | | | | +--rw ip-config:learn-any?      empty
| | | | +--rw ip-config:arp-aging-timeout?  uint32
| | | | +--rw ip-config:address* [address]
| | | | | +--rw ip-config:address        union
| | | | | +--rw ip-config:secondary?      empty
| | | | | +--rw ip-config:ospf-passive?    empty
| | | | | +--rw ip-config:ospf-ignore?     empty
| | | | +--rw ip-config:unnumbered
| | | | | +--rw ip-config:ip-donor-interface-type?  ip-unnumbered-donor-interface-
type_t
| | | | | +--rw ip-config:ip-donor-interface-name?  ip-unnumbered-donor-interface-
name_t
| | | +--rw dai:arp
| | | | +--rw dai:inspection
| | | | +--rw dai:trust?      empty
| | | | +--rw dai:filter
| | | | | +--rw dai:acl-name?  dai-acl-policy-name
| | | +--rw dhcp:interface-po-dhcp-conf
| | | | +--rw dhcp:dhcp
| | | | | +--rw dhcp:relay
| | | | | | +--rw dhcp:servers* [relay-ip-addr server-vrf-name]
| | | | | | | +--rw dhcp:relay-ip-addr      dhcp-ipv4-address
| | | | | | | +--rw dhcp:server-vrf-name    common-def:vrf-name
| | | | | +--rw dhcp:gateway
| | | | | | +--rw dhcp:gateway-address?      dhcp-ipv4-address
| | | | | | +--rw dhcp:gw-intf-type?          dhcp-gateway-interface-type
| | | | | | +--rw dhcp:gw-intf-name?          dhcp-gateway-interface-name
| | | +--rw dhcp:dhcp
| | | | +--rw dhcp:snooping
| | | | | +--rw dhcp:dhcp-snooping-trust?      empty
| | | +--rw icmp:icmp
| | | | +--rw icmp:rate-limiting?      uint32
| | | | +--rw icmp:echo-reply?          empty
| | | | +--rw icmp:redirect?            empty
| | | | +--rw icmp:unreachable?          empty
| | | +--rw isis:intf-router-isis
| | | | +--rw isis:int-router-isis
| | | | | +--rw isis:interface-ip-router-isis?  empty
| | | +--rw ospf:interface-PO-ospf-conf
| | | | +--rw ospf:ospf1
| | | | | +--rw ospf:area?                ospf-area-id
| | | | | +--rw ospf:auth-change-wait-time?  common-def:time-interval-sec
| | | | +--rw ospf:authentication-key
| | | | | +--rw ospf:no-encrypt-auth-key-table
| | | | | | +--rw ospf:no-encrypt-auth-key?  ospf-auth-psswd-string

```



```

| | | | +--rw ospf:auth-key-table
| | | | | +--rw ospf:encrypttype? key-type
| | | | | +--rw ospf:auth-key? ospf-auth-psswd-string
| | | | +--rw ospf:authentication
| | | | | +--rw ospf:key-chain? ospf-keychain-string
| | | | +--rw ospf:hello-interval? common-def:time-interval-sec
| | | | +--rw ospf:dead-interval? common-def:time-interval-sec
| | | | +--rw ospf:retransmit-interval? common-def:time-interval-sec
| | | | +--rw ospf:transmit-delay? common-def:time-interval-sec
| | | | +--rw ospf:md5-authentication
| | | | | +--rw ospf:key-activation-wait-time? common-def:time-interval-sec
| | | | | +--rw ospf:no-encrypt-key-table
| | | | | | +--rw ospf:no-encrypt-key-id? uint32
| | | | | | +--rw ospf:no-encrypt-key? ospf-auth-psswd-string
| | | | | +--rw ospf:key-table
| | | | | | +--rw ospf:key-id? uint32
| | | | | | +--rw ospf:key? key-type
| | | | | | +--rw ospf:md5-authentication-key? ospf-auth-psswd-string
| | | | +--rw ospf:cost? uint32
| | | | +--rw ospf:network? enumeration
| | | | +--rw ospf:intf-ldp-sync? enumeration
| | | | +--rw ospf:database-filter
| | | | | +--rw ospf:all-out? empty
| | | | | +--rw ospf:all-external? database-filter-options
| | | | | +--rw ospf:all-summary-external? database-filter-options
| | | | +--rw ospf:mtu-ignore? empty
| | | | +--rw ospf:active? empty
| | | | +--rw ospf:passive? empty
| | | | +--rw ospf:priority? uint32
| | | | +--rw ospf:bfd
| | | | | +--rw ospf:intf-bfd-enable? empty
| | +--rw ipv6
| | | +--rw raguard? empty
| | | +--rw ipv6-config:ipv6-config
| | | | +--rw ipv6-config:address
| | | | | +--rw ipv6-config:use-link-local-only? empty
| | | | | +--rw ipv6-config:link-local-config
| | | | | | +--rw ipv6-config:link-local-address? inet:ipv6-address
| | | | | | +--rw ipv6-config:link-local? empty
| | | | | +--rw ipv6-config:ipv6-address* [address]
| | | | | | +--rw ipv6-config:address union
| | | | | | +--rw ipv6-config:secondary? empty
| | | | | | +--rw ipv6-config:eui-config
| | | | | | | +--rw ipv6-config:eui64? empty
| | | | | | | +--rw ipv6-config:eui-secondary? empty
| | | | | | +--rw ipv6-config:anycast? empty
| | | | +--rw ipv6-config:mtu? ip-mtu
| | | +--rw dhcpv6:interface-po-dhcp-conf
| | | | +--rw dhcpv6:dhcp
| | | | | +--rw dhcpv6:relay
| | | | | | +--rw dhcpv6:servers* [relay-ip-addr]
| | | | | | | +--rw dhcpv6:relay-ip-addr dhcp-ipv6-address
| | | | | | | +--rw dhcpv6:server-vrf-name? common-def:vrf-name
| | | | | | | +--rw dhcpv6:interface
| | | | | | | | +--rw dhcpv6:interface-type? dhcpv6-iftype
| | | | | | | | +--rw dhcpv6:interface-name? dhcpv6-ifname
| | | | | +--rw dhcpv6:source-interface
| | | | | | +--rw dhcpv6:source-intf-type? dhcpv6-relay-src-interface-type
| | | | | | +--rw dhcpv6:source-intf-name? dhcpv6-src-ifname
| | | | | | +--rw dhcpv6:source-ip? dhcp-ipv6-address
| | | | | +--rw dhcpv6:maximum-delegated-prefixes? dhcpv6-delegatedprefix
| | | | | +--rw dhcpv6:distance? dhcpv6-distance
| | | +--rw icmp:icmpv6
| | | | +--rw icmp:rate-limiting? uint32

```

```

| | | | +--rw icmp:echo-reply? empty
| | | | +--rw icmp:redirect? empty
| | | | +--rw icmp:unreachable? empty
| | | | +--rw ipv6-access-list:access-group* [ipv6-access-list ip-direction]
| | | | +--rw ipv6-access-list:ipv6-access-list ipv6-l3-acl-policy-name
| | | | +--rw ipv6-access-list:ip-direction enumeration
| | | | +--rw ipv6-access-list:traffic-type? enumeration
| | | | +--rw ip-policy:policy
| | | | +--rw ip-policy:route-map
| | | | +--rw ip-policy:ipv6-route-map-name? common-def:name-string63
| | | | +--rw ipv6-nd-ra:ipv6-nd-ra
| | | | +--rw ipv6-nd-ra:ipv6-intf-cmds
| | | | +--rw ipv6-nd-ra:vrrp-suppress-interface-ra? empty
| | | | +--rw ipv6-nd-ra:nd
| | | | | +--rw ipv6-nd-ra:managed-config-flag? empty
| | | | | +--rw ipv6-nd-ra:other-config-flag? empty
| | | | | +--rw ipv6-nd-ra:broadcast-mac-trap? empty
| | | | | +--rw ipv6-nd-ra:ra-lifetime? common-def:time-interval-sec
| | | | | +--rw ipv6-nd-ra:reachable-time? common-def:time-interval-msec
| | | | | +--rw ipv6-nd-ra:mtu? uint32
| | | | | +--rw ipv6-nd-ra:retrans-timer? common-def:time-interval-msec
| | | | | +--rw ipv6-nd-ra:hoplimit? uint32
| | | | | +--rw ipv6-nd-ra:ns-interval? common-def:time-interval-sec
| | | | | +--rw ipv6-nd-ra:suppress-ra
| | | | | | +--rw ipv6-nd-ra:suppress-ra-flag? empty
| | | | | | +--rw ipv6-nd-ra:suppress-ra-mtu? empty
| | | | | | +--rw ipv6-nd-ra:suppress-ra-all? empty
| | | | | +--rw ipv6-nd-ra:ra-interval
| | | | | | +--rw ipv6-nd-ra:ra-max-interval? common-def:time-interval-sec
| | | | | | +--rw ipv6-nd-ra:min? common-def:time-interval-sec
| | | | | +--rw ipv6-nd-ra:send-ra? empty
| | | | | +--rw ipv6-nd-ra:router-preference
| | | | | | +--rw ipv6-nd-ra:router-pref-high? empty
| | | | | | +--rw ipv6-nd-ra:router-pref-low? empty
| | | | | | +--rw ipv6-nd-ra:router-pref-medium? empty
| | | | | +--rw ipv6-nd-ra:ra-dns-server* [dns-server-prefix]
| | | | | +--rw ipv6-nd-ra:dns-server-prefix inet:ipv6-
address
| | | | | | +--rw ipv6-nd-ra:dns-server-lifetime-multiplier? uint32
| | | | | | +--rw ipv6-nd-ra:ra-domain-name* [domain-name-string]
| | | | | | | +--rw ipv6-nd-ra:domain-name-string string
| | | | | | | +--rw ipv6-nd-ra:domain-name-lifetime-multiplier? uint32
| | | | | | +--rw ipv6-nd-ra:address
| | | | | | | +--rw ipv6-nd-ra:suppressing-address* [suppress-ipv6-address]
address
| | | | | | | +--rw ipv6-nd-ra:suppress-ipv6-address nd-suppress-ipv6-
| | | | | | +--rw ipv6-nd-ra:suppress-per-address? empty
| | | | | | +--rw ipv6-nd-ra:address-suppress-all? empty
| | | | | +--rw ipv6-nd-ra:dad
| | | | | | +--rw ipv6-nd-ra:attempts? uint32
| | | | | | +--rw ipv6-nd-ra:time? common-def:time-interval-sec
| | | | | +--rw ipv6-nd-ra:cache
| | | | | | +--rw ipv6-nd-ra:expire? common-def:time-interval-sec
| | | | | | +--rw ipv6-nd-ra:cache-limit? uint32
| | | | | +--rw ipv6-nd-ra:prefix* [prefix-ipv6-address]
| | | | | | +--rw ipv6-nd-ra:prefix-ipv6-address inet:ipv6-prefix
| | | | | +--rw ipv6-nd-ra:lifetime
| | | | | | +--rw (ipv6-nd-ra:ch-valid-type)?
| | | | | | | +--:(ipv6-nd-ra:ca-no-advertise)
| | | | | | | | +--rw ipv6-nd-ra:no-advertise? empty
| | | | | | | +--:(ipv6-nd-ra:ca-valid-lifetime)
| | | | | | | | +--rw ipv6-nd-ra:valid-lifetime? common-def:time-
interval-sec
| | | | | | | +--:(ipv6-nd-ra:ca-valid-infinite)

```

YANG Reference Guide, 20.8.1 155

```

| | | | +--rw vrrpv3:virtual-ipaddr    inet:ipv6-address
| | | | +--rw vrrpv3:track
| | | | | +--rw vrrpv3:interface* [interface-type interface-name]
| | | | | | +--rw vrrpv3:interface-type    track-ifttype
| | | | | | +--rw vrrpv3:interface-name    track-ifname
| | | | | | +--rw vrrpv3:track-priority?    uint8
| | | | | +--rw vrrpv3:advertisement-interval?    uint32
| | | | | +--rw vrrpv3:enable?                empty
| | | | | +--rw vrrpv3:hold-time?              uint32
| | | | | +--rw vrrpv3:preempt-mode?           empty
| | | | | +--rw vrrpv3:priority?              uint8
| | | | | +--rw vrrpv3:description?           string
| | | | +--rw vrrpv3:vrrpv3e* [vrid]
| | | | | +--rw vrrpv3:vrid                    vrid-type
| | | | | +--rw vrrpv3:virtual-ip* [virtual-ipaddr]
| | | | | | +--rw vrrpv3:virtual-ipaddr    inet:ipv6-address
| | | | | +--rw vrrpv3:track
| | | | | | +--rw vrrpv3:interface* [interface-type interface-name]
| | | | | | | +--rw vrrpv3:interface-type    track-ifttype
| | | | | | | +--rw vrrpv3:interface-name    track-ifname
| | | | | | | +--rw vrrpv3:track-priority?    uint8
| | | | | | +--rw vrrpv3:enable?                empty
| | | | | | +--rw vrrpv3:hold-time?              uint32
| | | | | | +--rw vrrpv3:preempt-mode?           empty
| | | | | | +--rw vrrpv3:priority?              uint8
| | | | | | +--rw vrrpv3:description?           string
| | | | | | +--rw vrrpv3:advertise-backup?        empty
| | | | | | +--rw vrrpv3:nd-advertisement-timer?    uint32
| | | | | | +--rw vrrpv3:advertisement-interval-scale?    uint32
| | | | | | +--rw vrrpv3:backup-advertisement-interval?    uint32
| | | | | | +--rw vrrpv3:vrrpe-advertisement-interval?    uint32
| | | | | +--rw vrrpv3:short-path-forwarding
| | | | | | +--rw vrrpv3:basic?                empty
| | | | | | +--rw vrrpv3:revert-priority?    uint8
| | +--rw snmp
| | | +--rw trap
| | | | +--rw link-status
| | | | | +--rw snmp-link-disable?    empty
| | +--rw track
| | | | +--rw track_enable?    empty
| | | | +--rw min-link?        uint32
| | | | | +--rw interface* [track-interface-type track-interface-name]
| | | | | | +--rw track-interface-type    enumeration
| | | | | | +--rw track-interface-name    string
| | | | | +--rw remove
| | | | | | +--rw remove-all-track-interfaces?    empty
| | +--rw bfd
| | | | +--rw interval
| | | | | | +--rw min-tx?        bfd-tx-interval-type
| | | | | | +--rw min-rx?        bfd-rx-interval-type
| | | | | | +--rw multiplier?    bfd-multiplier-type
| | | | | +--rw bfd-shutdown?    empty
| | +--rw edge-loop-detection-native
| | | | +--rw loop-detection-native?    empty
| | +--rw edge-loop-detection
| | | | +--rw eldprio?                uint32
| | | | +--rw eldshutdown-disable?    empty
| | | | | +--rw eldvlan?                ui32-vlan-range
| | +--rw priority-tag-enable?                empty
| | +--rw load-balance?                enumeration
| | +--rw load-balance-type?            enumeration
| | +--rw endpoint-tracking
| | | | +--rw endpoint-tracking-enable?    empty
| | +--rw timeout

```

```

| | | +--rw reauth-period?  uint32
| | +--rw bpdu-drop-enable?                                empty
| | +--rw core-isolation-track?                            empty
| | +--rw ethernet-segment!
| | | +--rw lacp
| | | | +--rw system-id?  string
| | | | +--rw auto?       empty
| | | +--rw esi?          union
| | | +--rw load-balance-mode?  enumeration
| | | +--rw advertise
| | | | +--rw capability
| | | | +--rw ac-influenced-df-election?  empty
| | +--rw mac-access-list:mac
| | | +--rw mac-access-list:access-group* [mac-access-list mac-direction]
| | | | +--rw mac-access-list:mac-access-list  mac-acl-name
| | | | +--rw mac-access-list:mac-direction    enumeration
| | | | +--rw mac-access-list:traffic-type?    enumeration
| | +--rw lif:logical-interface
| | | +--rw lif:port-channel* [pc-instance-id]
| | | | +--rw lif:pc-instance-id  lif-port-channel-type
| | | | +--rw lif:shutdown?       empty
| | | | +--rw lif:name?           string
| | | | +--rw lif:untagged
| | | | | +--rw lif:untagged-vlan
| | | | | | +--rw lif:untagged-vlan-id?  uint32
| | | | +--rw lif:tagged-outer-vlan
| | | | | +--rw lif:outer-tagged-vlan-id?  uint32
| | | | | +--rw lif:inner-tagged-vlan-id?  uint32
| | +--rw qos-mls:storm-control
| | | +--rw qos-mls:ingress* [protocol-type]
| | | | +--rw qos-mls:protocol-type  enumeration
| | | | +--rw qos-mls:rate-format?    enumeration
| | | | +--rw qos-mls:rate-bps?       rate-limit-bps-type
| | | | +--rw qos-mls:rate-percent?   rate-limit-percentage-type
| | | | +--rw qos-mls:bum-action?     enumeration
| | +--rw qos-mls:qos
| | | +--rw qos-mls:default-cos?      cos-id-type
| | | +--rw qos-mls:default-tc?      traffic-class-id-type
| | | +--rw qos-mls:trust
| | | | +--rw qos-mls:trust-cos?      empty
| | | | +--rw qos-mls:trust-dscp?     empty
| | | +--rw qos-mls:remark
| | | | +--rw qos-mls:remark-dscp?    empty
| | | +--rw qos-mls:cos-mutation?     map-name-type
| | | +--rw qos-mls:cos-mutation-builtin
| | | | +--rw qos-mls:map-name?        builtin-map-name-type
| | | +--rw qos-mls:traffic-class-cos?  map-name-type
| | | +--rw qos-mls:traffic-class-cos-builtin
| | | | +--rw qos-mls:map-name?        builtin-map-name-type
| | | +--rw qos-mls:cos-traffic-class?  map-name-type
| | | +--rw qos-mls:cos-traffic-class-builtin
| | | | +--rw qos-mls:map-name?        builtin-map-name-type
| | | +--rw qos-mls:traffic-class-dscp?  map-name-type
| | | +--rw qos-mls:traffic-class-dscp-builtin
| | | | +--rw qos-mls:map-name?        builtin-map-name-type
| | | +--rw qos-mls:dscp-mutation?     map-name-type
| | | +--rw qos-mls:dscp-mutation-builtin
| | | | +--rw qos-mls:map-name?        builtin-map-name-type
| | | +--rw qos-mls:dscp-traffic-class?  map-name-type
| | | +--rw qos-mls:dscp-traffic-class-builtin
| | | | +--rw qos-mls:map-name?        builtin-map-name-type
| | | +--rw qos-mls:dscp-cos?           map-name-type
| | | +--rw qos-mls:dscp-cos-builtin
| | | | +--rw qos-mls:map-name?        builtin-map-name-type

```

```

| | | +--rw qos-mls:random-detect
| | | | +--rw qos-mls:traffic-class* [red-tc-value red-dp-value]
| | | | +--rw qos-mls:red-tc-value      traffic-class-id-type
| | | | +--rw qos-mls:red-dp-value      drop-precedence-id-type
| | | | +--rw qos-mls:red-profile-id?    red-profile-id-type
| | | +--rw qos-mls:drop-monitor
| | | | +--rw qos-mls:drop-monitor-enable? empty
| | | +--rw qos-mls:port-speed-up?      uint32
| | | +--rw qos-mls:flowcontrol
| | | | +--rw qos-mls:link-level-flowcontrol
| | | | | +--rw qos-mls:flowcontrol-tx?  enumeration
| | | | | +--rw qos-mls:flowcontrol-rx?  enumeration
| | | | +--rw qos-mls:pfc* [pfc-cos]
| | | | | +--rw qos-mls:pfc-cos          cos-id-type
| | | | | +--rw qos-mls:pfc-flowcontrol-tx  enumeration
| | | | | +--rw qos-mls:pfc-flowcontrol-rx  enumeration
| | | | +--rw qos-mls:threshold
| | | | | +--rw qos-mls:threshold-tx-on?   flowcontrol-threshold-type
| | | | | +--rw qos-mls:threshold-tx-off?  flowcontrol-threshold-type
| | | | +--rw qos-mls:pfc-threshold
| | | | | +--rw qos-mls:threshold
| | | | | | +--rw qos-mls:pfc* [pfc-threshold-cos]
| | | | | | +--rw qos-mls:pfc-threshold-cos      cos-id-type
| | | | | | +--rw qos-mls:pfc-threshold-tx-on?   flowcontrol-threshold-type
| | | | | | +--rw qos-mls:pfc-threshold-tx-off?  flowcontrol-threshold-type
| | | +--rw sflow:sflow
| | | | +--rw sflow:enable?      empty
| | | | +--rw sflow:polling-interval?  uint32
| | | | +--rw sflow:sample-rate?      uint32
| | | +--rw qos-mqc:service-policy
| | | | +--rw qos-mqc:in?      map-name-type
| | | | +--rw qos-mqc:out?     map-name-type
| | | +--rw ip-access-list:ip-acl-interface
| | | | +--rw ip-access-list:ip
| | | | | +--rw ip-access-list:access-group* [ip-access-list ip-direction]
| | | | | +--rw ip-access-list:ip-access-list      13-acl-policy-name
| | | | | +--rw ip-access-list:ip-direction        enumeration
| | | | | +--rw ip-access-list:traffic-type?        enumeration
| | | | +--rw ip-access-list:ip-subnet-broadcast-acl-interface
| | | | | +--rw ip-access-list:ip
| | | | | | +--rw ip-access-list:subnet-broadcast-acl* [ip-access-list]
| | | | | | +--rw ip-access-list:ip-access-list      13-acl-policy-name
| | | | +--rw ip-policy:ip-pbr-interface
| | | | | +--rw ip-policy:ip
| | | | | | +--rw ip-policy:policy
| | | | | | | +--rw ip-policy:route-map
| | | | | | | +--rw ip-policy:route-map-name?      common-def:name-string63
| | | | | | | +--rw ip-policy:out?                  empty
| | | +--rw isis:intf-isis!
| | | | +--rw isis:interface-isis
| | | | | +--rw isis:auth-check
| | | | | | +--rw isis:auth-check-level1
| | | | | | | +--rw isis:interface-auth-check-level1-disable? empty
| | | | | | | +--rw isis:auth-check-level2
| | | | | | | +--rw isis:interface-auth-check-level2-disable? empty
| | | | | +--rw isis:interface-reverse-metric!
| | | | | | +--rw isis:rev-metric-common-attributes
| | | | | | | +--rw isis:rev-metric-val?      uint32
| | | | | | | +--rw isis:rev-metric-whole-lan? empty
| | | | | | | +--rw isis:rev-metric-te-def-metric? empty
| | | | | +--rw isis:interface-auth-mode
| | | | | | +--rw isis:interface-md5
| | | | | | | +--rw isis:interface-auth-mode-md5-level1? empty
| | | | | | | +--rw isis:interface-auth-mode-md5-level2? empty

```

```

| | | +--rw isis:interface-auth-key* [interface-auth-key-level]
| | | | +--rw isis:interface-auth-key-level enumeration
| | | | +--rw isis:interface-auth-key-str? string
| | | +--rw isis:interface-hello
| | | | +--rw isis:interface-hello-padding
| | | | | +--rw isis:interface-hello-padding-disable? empty
| | | +--rw isis:interface-hello-interval* [interface-hello-interval-level]
| | | | +--rw isis:interface-hello-interval-level enumeration
| | | | +--rw isis:interface-hello-interval-val? uint32
| | | +--rw isis:interface-hello-multiplier* [interface-hello-multiplier-level]
| | | | +--rw isis:interface-hello-multiplier-level enumeration
| | | | +--rw isis:interface-hello-multiplier-val? uint32
| | | +--rw isis:circuit-type? enumeration
| | | +--rw isis:interface-ipv6
| | | | +--rw isis:interface-ipv6-metric* [interface-ipv6-metric-level]
| | | | | +--rw isis:interface-ipv6-metric-level enumeration
| | | | | +--rw isis:interface-ipv6-metric-val? uint32
| | | +--rw isis:interface-metric* [interface-metric-level]
| | | | +--rw isis:interface-metric-level enumeration
| | | | +--rw isis:interface-metric-val? uint32
| | | +--rw isis:interface-point-to-point? empty
| | | +--rw isis:interface-passive? empty
| | | +--rw isis:interface-priority
| | | | +--rw isis:interface-priority-level1? uint32
| | | | +--rw isis:interface-priority-level2? uint32
| | | +--rw isis:interface-bfd
| | | | +--rw isis:interface-bfd-enable? empty
| | | +--rw isis:interface-ldp-sync? enumeration
| | | +--rw isis:segment-routing
| | | | +--rw isis:interface-segment-routing-disable? empty
| | | +--rw isis:segment-routing-prefix-sid
| | | | +--rw isis:sr-prefix-sid-value? uint32
| | +--rw lacp-pdu-forward:lacp-pdu-forward
| | | +--rw lacp-pdu-forward:enable? empty
| | +--rw vrrp:vrrp* [vrid version]
| | | +--rw vrrp:vrid vrid-type
| | | +--rw vrrp:version uint8
| | | +--rw vrrp:virtual-ip* [virtual-ipaddr]
| | | | +--rw vrrp:virtual-ipaddr inet:ipv4-address
| | | +--rw vrrp:track
| | | | +--rw vrrp:interface* [interface-type interface-name]
| | | | | +--rw vrrp:interface-type track-iftyp
| | | | | +--rw vrrp:interface-name track-ifname
| | | | | +--rw vrrp:track-priority? uint8
| | | +--rw vrrp:advertisement-interval? uint32
| | | +--rw vrrp:enable? empty
| | | +--rw vrrp:hold-time? uint32
| | | +--rw vrrp:preempt-mode? empty
| | | +--rw vrrp:arp
| | | | +--rw vrrp:unicast-request
| | | | | +--rw vrrp:receive? empty
| | | +--rw vrrp:priority? uint8
| | | +--rw vrrp:description? string
| | +--rw vrrp:vrrp-e* [vrid]
| | | +--rw vrrp:vrid vrid-type
| | | +--rw vrrp:virtual-ip* [virtual-ipaddr]
| | | | +--rw vrrp:virtual-ipaddr inet:ipv4-address
| | | +--rw vrrp:track
| | | | +--rw vrrp:interface* [interface-type interface-name]
| | | | | +--rw vrrp:interface-type track-iftyp
| | | | | +--rw vrrp:interface-name track-ifname
| | | | | +--rw vrrp:track-priority? uint8
| | | +--rw vrrp:advertisement-interval? uint32
| | | +--rw vrrp:enable? empty

```

```

| | | +--rw vrrp:hold-time?          uint32
| | | +--rw vrrp:preempt-mode?       empty
| | | +--rw vrrp:arp
| | | | +--rw vrrp:unicast-request
| | | | | +--rw vrrp:receive?      empty
| | | | +--rw vrrp:priority?       uint8
| | | | +--rw vrrp:description?    string
| | +--rw mct:cluster-client
| | | +--rw mct:client-id?          mct-po-client-id-type
| | +--rw mct:cluster-track
| | | +--rw mct:cluster-track-flag? empty
| | +--rw mvrp:mvrp-intf
| | | +--rw mvrp:intf-enable?       empty
| | | +--rw mvrp:applicant-mode?    applicant-state-type
| | | +--rw mvrp:registration-mode
| | | | +--rw mvrp:forbidden
| | | | | +--rw mvrp:vlan
| | | | | | +--rw mvrp:add?         member-vlan-id
| | | | | | +--rw mvrp:remove?     member-vlan-id
| | | +--rw mvrp:timer
| | | | +--rw mvrp:join?           uint32
| | | | +--rw mvrp:leave?          uint32
| | | | +--rw mvrp:leave-all?     uint32
| | +--rw openflow:openflowPo
| | | +--rw openflow:enablePoMode
| | | | +--rw openflow:modeTypePo? enumeration
| | +--rw uda-access-list:uda
| | | | +--rw uda-access-list:access-group* [uda-access-list uda-direction]
| | | | | +--rw uda-access-list:uda-access-list      uda-acl-name
| | | | | | +--rw uda-access-list:uda-direction      enumeration
| | | | | +--rw uda-access-list:policy
| | | | | | +--rw uda-access-list:route-map?          route-map-type
| | +--rw uda-access-list:offsets-container
| | | +--rw uda-access-list:offsets?      uda-profile-name
| | +--rw xstp:spanning-tree
| | | +--rw xstp:autoedge?                empty
| | | +--rw xstp:cost?                    uint32
| | | +--rw xstp:portfast
| | | | +--rw xstp:portfastbasic?         empty
| | | | +--rw xstp:bpdu-guard?            empty
| | | +--rw xstp:edgeport
| | | | +--rw xstp:edgeportbasic?         empty
| | | | +--rw xstp:bpdu-guard?            empty
| | | +--rw xstp:guard
| | | | +--rw xstp:root?                  empty
| | | +--rw xstp:bpdu-mac?                enumeration
| | | +--rw xstp:link-type?               enumeration
| | | +--rw xstp:priority?                uint32
| | | +--rw xstp:restricted-role?         empty
| | | +--rw xstp:restricted-tcn?          empty
| | | +--rw xstp:shutdown?                empty
| | | +--rw xstp:vlan* [id]
| | | | +--rw xstp:id                     uint32
| | | | +--rw xstp:cost?                  uint32
| | | | +--rw xstp:priority?              uint32
| | | | +--rw xstp:guard
| | | | | +--rw xstp:root?                empty
| | | +--rw xstp:instance* [id]
| | | | +--rw xstp:id                     mstp-instance-type
| | | | +--rw xstp:cost?                  uint32
| | | | +--rw xstp:priority?              uint32
| | | | +--rw xstp:restricted-role?       empty
| | | | +--rw xstp:restricted-tcn?        empty
| | +--rw management* [name]

```



```

| | +--rw name standalone-man-interface-type
| | +--rw tcp
| | | +--rw tcp_burstrate? uint32
| | | +--rw tcp_lockdown? uint32
| | +--rw ip
| | | +--rw icmp
| | | | +--rw unreachable? empty
| | | | +--rw echo_reply? empty
| | | | +--rw rate_limiting? uint32
| | | +--rw address
| | | | +--rw dhcp? empty
| | | | +--rw ip-address? common-def:ipv4-address-prefix-type
| | | +--rw gateway
| | | | +--rw gateway-address? inet:ipv4-address
| | | +--rw oper-address
| | | | +--ro oper-ip-address? common-def:ipv4-address-prefix-type
| | | +--rw oper-gateway-con
| | | | +--ro oper-gateway? inet:ipv4-address
| | | +--rw ip-access-list:access-group
| | | | +--rw ip-access-list:mgmt-ip-access-list? l3-acl-policy-name
| | | | +--rw ip-access-list:mgmt-ip-direction? enumeration
| | +--rw ipv6
| | | +--rw icmpv6
| | | | +--rw v6_unreachable? empty
| | | | +--rw v6_echo_reply? empty
| | | | +--rw v6_rate_limiting? uint32
| | | +--rw ipv6-address-cont
| | | | +--rw ipv6-global-cont
| | | | | +--rw ipv6-global-address? common-def:ipv6-address-prefix
| | | | | +--rw ipv6-global-address-eui64? empty
| | | | +--rw autoconfig? empty
| | | | +--rw dhcpv6? empty
| | | | +--ro ipv6-address* string
| | | | +--ro ipv6-gateways* string
| | | | +--rw ipv6-access-list:access-group
| | | | | +--rw ipv6-access-list:mgmt-ipv6-access-list? ipv6-l3-acl-policy-name
| | | | | +--rw ipv6-access-list:mgmt-ip-direction? enumeration
| | +--rw vrf
| | | +--rw vrf-forwarding? common-def:vrf-name
| | +--rw speed? enumeration
| | +--rw line-speed
| | | +--ro actual? string
| | | +--ro configured? string
| | +--rw shutdown_management? empty
| | +--ro shutdown_management_oper? string
| | +--rw redundant
| | | +--rw management
| | | | +--ro redundant-management-port? string
| | +--ro rmeinfo? string
| +--rw gre-vxlan:tunnel* [identifier]
| | +--rw gre-vxlan:identifier uint32
| | +--rw gre-vxlan:mode
| | | +--rw gre-vxlan:gre
| | | | +--rw gre-vxlan:ip? empty
| | +--rw gre-vxlan:gre-source
| | | +--rw (gre-vxlan:source-cmd)?
| | | | +--:(gre-vxlan:ca-source-address)
| | | | | +--rw gre-vxlan:source-address? inet:ipv4-address
| | | | +--:(gre-vxlan:ca-interface-loopback)
| | | | | +--rw gre-vxlan:interface-loopback? lo:intf-loopback-port-type
| | | | +--:(gre-vxlan:ca-interface-ethernet)
| | | | | +--rw gre-vxlan:interface-ethernet? interface:interface-type
| | | | +--:(gre-vxlan:ca-interface-ve)
| | | | | +--rw gre-vxlan:interface-ve? uint32

```

```

|      +---rw gre-vxlan:tunnel-destination?      inet:ipv4-address
|      +---rw gre-vxlan:tunnel-shutdown?          empty
|      +---rw gre-vxlan:tunnel-router-interface
|      |      +---rw gre-vxlan:router-ve?      uint32
|      +---rw gre-vxlan:gre-ttl?                  uint32
|      +---rw gre-vxlan:gre-dscp?                  uint32
|      +---rw gre-vxlan:tunnel-name?              string
|      +---rw gre-vxlan:dscp-ttl-mode?            enumeration
|      +---rw gre-vxlan:statistics?              empty
|      +---rw gre-vxlan:keepalive
|      |      +---rw gre-vxlan:time-interval?    uint32
|      |      +---rw gre-vxlan:retry-count?      uint32
+---rw interface-vlan
|   +---rw interface
|   +---rw vlan* [name]
|       +---rw name                                vlan-type
|       +---rw mac-learning
|       |   +---rw mac-learning-disable?        empty
|       +---rw statistics?                        empty
|       +---rw statistics-sync?                  empty
|       +---rw loop-detection?                   empty
|       +---rw loop-detection-shutdown-disable?  empty
|       +---rw router-interface
|       |   +---rw ve-config?                    ve-type
|       +---ro ifindex?                          uint64
|       +---rw description?                      string
|       +---rw vlan-name?                        string
|       +---rw ip
|       |   +---rw dai:arp
|       |   |   +---rw dai:inspection
|       |   |   |   +---rw dai:trust?          empty
|       |   |   |   +---rw dai:filter
|       |   |   |   |   +---rw dai:acl-name?    dai-acl-policy-name
|       |   +---rw dhcp:dhcp
|       |   |   +---rw dhcp:snooping
|       |   |   |   +---rw dhcp:vlan-dhcp-snooping-enable?  empty
|       |   +---rw igmp-snooping:igmpPIM
|       |   |   +---rw igmp-snooping:snooping
|       |   |   |   +---rw igmp-snooping:vlan-pimv4-enable?  empty
|       |   +---rw igmp-snooping:igmpVlan
|       |   |   +---rw igmp-snooping:snooping
|       |   |   |   +---rw igmp-snooping:igmps-version?      igmps-version-
type
|       |   |   |   +---rw igmp-snooping:igmps-last-member-query-interval?  lmq-t-type
|       |   |   |   +---rw igmp-snooping:igmps-query-max-response-time?      qmrt-type
|       |   |   |   +---rw igmp-snooping:igmps-query-interval?              qi-type
|       |   |   |   +---rw igmp-snooping:igmps-enable?                    empty
|       |   |   |   +---rw igmp-snooping:igmps-fast-leave?                empty
|       |   |   |   +---rw igmp-snooping:restrict-unknown-multicast?        empty
|       |   |   |   +---rw igmp-snooping:igmps-querier
|       |   |   |   |   +---rw igmp-snooping:igmps-qenable?          empty
|       |   |   +---rw igmp-snooping:igmps_mrouter
|       |   |   |   +---rw igmp-snooping:igmps-interface* [igmps-if-type igmps-value]
|       |   |   |   |   +---rw igmp-snooping:igmps-if-type          enumeration
|       |   |   |   |   +---rw igmp-snooping:igmps-value            string-type
|       |   |   +---rw igmp-snooping:igmps_static-group* [igmps-mcast-address igmps-
interface igmps-if-type igmps-value]
|       |   |   |   +---rw igmp-snooping:igmps-mcast-address      inet:ipv4-address
|       |   |   |   +---rw igmp-snooping:igmps-interface          enumeration
|       |   |   |   +---rw igmp-snooping:igmps-if-type            enumeration
|       |   |   |   +---rw igmp-snooping:igmps-value              string-type
|       +---rw ipv6
|       |   +---rw mld-snooping:mldPIM
|       |   |   +---rw mld-snooping:snooping

```

```

| | | +--rw mld-snooping:vlan-pimv6-enable? empty
| | +--rw mld-snooping:mldVlan
| | +--rw mld-snooping:snooping
| | | +--rw mld-snooping:last-member-query-interval? lmqt-type
| | | +--rw mld-snooping:query-max-response-time? qmrt-type
| | | +--rw mld-snooping:query-interval? qi-type
| | | +--rw mld-snooping:mldVersion? version-type
| | | +--rw mld-snooping:enable? empty
| | | +--rw mld-snooping:fast-leave? empty
| | | +--rw mld-snooping:querier
| | | | +--rw mld-snooping:qenable? empty
| | | +--rw mld-snooping:mrouter
| | | | +--rw mld-snooping:interface* [if-type value]
| | | | | +--rw mld-snooping:if-type enumeration
| | | | | +--rw mld-snooping:value string-type
| | | +--rw mld-snooping:static-group* [mcast-address interface if-type value]
| | | | +--rw mld-snooping:mcast-address inet:ipv6-address
| | | | +--rw mld-snooping:interface enumeration
| | | | +--rw mld-snooping:if-type enumeration
| | | | +--rw mld-snooping:value string-type
| +--rw mac-access-list:mac
| | +--rw mac-access-list:access-group* [mac-access-list mac-direction]
| | | +--rw mac-access-list:mac-access-list mac-acl-name
| | | +--rw mac-access-list:mac-direction enumeration
| | | +--rw mac-access-list:traffic-type? enumeration
| +--rw arp:suppress-arp
| | +--rw arp:suppress-arp-enable? empty
| +--rw span:remote-span? empty
| +--rw ipv6-nd-ra:suppress-nd
| | +--rw ipv6-nd-ra:suppress-nd-enable? empty
| +--rw xstp:spanning-tree
| | +--rw xstp:stp-shutdown? empty
+--rw protocol
| | +--rw dot3ah:link-oam!
| | | +--rw dot3ah:shutdown? empty
| | | +--rw dot3ah:pdu-rate? uint32
| | | +--rw dot3ah:time-out? uint32
| | +--rw eld:edge-loop-detection!
| | | +--rw eld:pdu-rx-limit? uint32
| | | +--rw eld:hello-interval? uint32
| | | +--rw eld:shutdown-time? uint32
| | | +--rw eld:raslog-duration? uint32
| | +--rw lldp:lldp!
| | | +--rw lldp:description? string
| | | +--rw lldp:hello? uint32
| | | +--rw lldp:mode? enumeration
| | | +--rw lldp:multiplier? uint32
| | | +--rw lldp:advertise
| | | | +--rw lldp:dot1-tlv? empty
| | | | +--rw lldp:dot3-tlv? empty
| | | | +--rw lldp:bgp-auto-nbr-tlv? empty
| | | | +--rw lldp:optional-tlv
| | | | | +--rw lldp:management-address? empty
| | | | | +--rw lldp:port-description? empty
| | | | | +--rw lldp:system-capabilities? empty
| | | | | +--rw lldp:adv-tlv-system-description? empty
| | | | | +--rw lldp:adv-tlv-system-name? empty
| | | +--rw lldp:system-name? string
| | | +--rw lldp:system-description? string
| | | +--rw lldp:disable? empty
| | | +--rw lldp:profile* [profile-name]
| | | | +--rw lldp:profile-name string
| | | | +--rw lldp:description? string
| | | | +--rw lldp:hello? uint32

```

```

| |      +--rw lldp:mode?          enumeration
| |      +--rw lldp:multipplier?    uint32
| |      +--rw lldp:advertise
| |          +--rw lldp:dot1-tlv?      empty
| |          +--rw lldp:dot3-tlv?      empty
| |          +--rw lldp:bgp-auto-nbr-tlv? empty
| |          +--rw lldp:optional-tlv
| |              +--rw lldp:management-address?    empty
| |              +--rw lldp:port-description?      empty
| |              +--rw lldp:system-capabilities?    empty
| |              +--rw lldp:adv-tlv-system-description? empty
| |              +--rw lldp:adv-tlv-system-name?    empty
| +--rw mvrp:mvrp-global!
| |   +--rw mvrp:timer
| |       +--rw mvrp:join?          uint32
| |       +--rw mvrp:leave?         uint32
| |       +--rw mvrp:leave-all?    uint32
| +--rw udld:udld!
| |   +--rw udld:hello?            uint32
| |   +--rw udld:multipplier?      uint32
| |   +--rw udld:shutdown?         empty
| +--rw xstp:spanning-tree
| |   +--rw xstp:stp!
| |       +--rw xstp:timer-config
| |           +--rw xstp:hello-time?    uint32
| |           +--rw xstp:forward-delay?  uint32
| |           +--rw xstp:max-age?        uint32
| |           +--rw xstp:description?    string
| |           +--rw xstp:bridge-priority? uint32
| |           +--rw xstp:error-disable-timeout
| |               +--rw xstp:enable?      empty
| |               +--rw xstp:interval?    uint32
| |           +--rw xstp:port-channel
| |           +--rw xstp:path-cost?      enumeration
| |           +--rw xstp:shutdown?       empty
| |   +--rw xstp:rstp!
| |       +--rw xstp:timer-config
| |           +--rw xstp:hello-time?    uint32
| |           +--rw xstp:forward-delay?  uint32
| |           +--rw xstp:max-age?        uint32
| |           +--rw xstp:description?    string
| |           +--rw xstp:bridge-priority? uint32
| |           +--rw xstp:error-disable-timeout
| |               +--rw xstp:enable?      empty
| |               +--rw xstp:interval?    uint32
| |           +--rw xstp:port-channel
| |           +--rw xstp:path-cost?      enumeration
| |           +--rw xstp:shutdown?       empty
| |           +--rw xstp:transmit-holdcount? uint32
| |   +--rw xstp:pvst!
| |       +--rw xstp:timer-config
| |           +--rw xstp:hello-time?    uint32
| |           +--rw xstp:forward-delay?  uint32
| |           +--rw xstp:max-age?        uint32
| |           +--rw xstp:description?    string
| |           +--rw xstp:bridge-priority? uint32
| |           +--rw xstp:error-disable-timeout
| |               +--rw xstp:enable?      empty
| |               +--rw xstp:interval?    uint32
| |           +--rw xstp:port-channel
| |           +--rw xstp:path-cost?      enumeration
| |           +--rw xstp:shutdown?       empty
| |           +--rw xstp:vlan* [id]
| |               +--rw xstp:id          uint32

```

```

| | +--rw xstp:priority?      uint32
| | +--rw xstp:timer-config
| |   +--rw xstp:hello-time?    uint32
| |   +--rw xstp:forward-delay? uint32
| |   +--rw xstp:max-age?       uint32
| +--rw xstp:rpvst!
| | +--rw xstp:timer-config
| | | +--rw xstp:hello-time?    uint32
| | | +--rw xstp:forward-delay? uint32
| | | +--rw xstp:max-age?       uint32
| | +--rw xstp:description?     string
| | +--rw xstp:bridge-priority?  uint32
| | +--rw xstp:error-disable-timeout
| | | +--rw xstp:enable?        empty
| | | +--rw xstp:interval?      uint32
| | +--rw xstp:port-channel
| | | +--rw xstp:path-cost?      enumeration
| | +--rw xstp:shutdown?         empty
| | +--rw xstp:vlan* [id]
| | | +--rw xstp:id              uint32
| | | +--rw xstp:priority?       uint32
| | | +--rw xstp:timer-config
| | | | +--rw xstp:hello-time?    uint32
| | | | +--rw xstp:forward-delay? uint32
| | | | +--rw xstp:max-age?       uint32
| | | +--rw xstp:transmit-holdcount? uint32
| +--rw xstp:mstp!
| | +--rw xstp:timer-config
| | | +--rw xstp:hello-time?    uint32
| | | +--rw xstp:forward-delay? uint32
| | | +--rw xstp:max-age?       uint32
| | +--rw xstp:description?     string
| | +--rw xstp:bridge-priority?  uint32
| | +--rw xstp:error-disable-timeout
| | | +--rw xstp:enable?        empty
| | | +--rw xstp:interval?      uint32
| | +--rw xstp:port-channel
| | | +--rw xstp:path-cost?      enumeration
| | +--rw xstp:shutdown?         empty
| | +--rw xstp:cisco-interoperability? enumeration
| | +--rw xstp:instance* [id]
| | | +--rw xstp:id              mstp-instance-type
| | | +--rw xstp:vlan?           xstp-ui32-vlan-range
| | | +--rw xstp:priority?       uint32
| | +--rw xstp:region?           string
| | +--rw xstp:revision?         uint16
| | +--rw xstp:max-hops?         uint32
| | +--rw xstp:transmit-holdcount? uint32
+--rw global-mtu-conf
  +--rw global-l2-mtu?           mtu-type
  +--rw global-l2-bpdu?          empty
  +--rw global-reload-delay?     reload-delay-type
  +--rw ingress-vlan-mapped-ve-counter? empty
  +--rw tunneled-arp-trap
  | +--rw tunneled-arp-trap-enable? empty
  +--rw ip-config:ip
  | +--rw ip-config:global-ip-mtu? ip-mtu
  | +--rw ip-config:option
  | | +--rw ip-config:option-disable? empty
  | | +--rw control-plane:ip-option-disable-cpu? empty
  | +--rw ip-config:icmp-fragment
  | | +--rw ip-config:icmp-fragment-enable? empty
  | +--rw ip-config:arp
  | +--rw ip-config:gratuitous

```

```
|          +--rw ip-config:garp-none?    empty
+--rw ipv6-config:ipv6
    +--rw ipv6-config:global-ipv6-mtu?    ip-mtu
```

brocade-interface-ext

RPCs

```

module: brocade-interface-ext

rpcs:
  +---x set-interface-admin-status
  | +---w input
  | | +---w interface* [interface-name]
  | | | +---w interface-name string
  | | +---w admin-state? intf-admin-status
  | +--ro output
  | | +--ro interface-status* [interface-name]
  | | | +--ro interface-name string
  | | | +--ro admin-state-status? intf-admin-state-update-status
  | | | +--ro oper-state-status? intf-oper-state-update-status
  | | +--ro overall-status? overall-operation-status
  +---x get-vlan-brief
  | +---w input
  | | +---w (request-type)?
  | | | +---:(get-request)
  | | | | +---w vlan-id? interface:vlan-type
  | | | +---:(get-next-request)
  | | | +---w last-rcvd-vlan-id? interface:vlan-type
  | +--ro output
  | | +--ro configured-vlans-count? uint32
  | | +--ro provisioned-vlans-count? uint32
  | | +--ro unprovisioned-vlans-count? uint32
  | | +--ro vlan* [vlan-id]
  | | | +--ro vlan-id interface:vlan-type
  | | | +--ro vlan-type? enumeration
  | | | +--ro vlan-name? string
  | | | +--ro ve-interface? interface:ve-type
  | | | +--ro vlan-state? enumeration
  | | | +--ro interface* [interface-type interface-name]
  | | | +--ro interface-type enumeration
  | | | +--ro interface-name union
  | | | +--ro tag? enumeration
  | | | +--ro classification* [classification-type classification-value]
  | | | | +--ro classification-type enumeration
  | | | | +--ro classification-value string
  | | +--ro last-vlan-id? interface:vlan-type
  | | +--ro has-more? boolean
  +---x get-interface-switchport
  | +---w input
  | | +---w (request-type)?
  | | | +---:(get-next-request)
  | | | +---w last-received-interface
  | | | +---w interface-type? enumeration
  | | | +---w interface-name? union
  | +--ro output
  | | +--ro switchport* [interface-type interface-name]
  | | | +--ro interface-type enumeration
  | | | +--ro interface-name union
  | | | +--ro mode? interface:switchport-mode-type
  | | | +--ro ingress-filter-enabled? boolean
  | | | +--ro acceptable-frame-type? enumeration
  | | | +--ro default-vlan? interface:vlan-type
  | | | +--ro active-vlans
  | | | | +--ro vlanid* interface:vlan-type
  | | | +--ro inactive-vlans

```

```

|      |      +--ro vlanid*   interface:vlan-type
|      +--ro has-more?       boolean
+---x get-ip-interface
|  +---w input
|  |  +---w (request-type)?
|  |      +--:(get-request)
|  |      |  +---w interface-type?       enumeration
|  |      |  +---w interface-name?       union
|  |      +--:(get-next-request)
|  |      +---w last-received-interface
|  |          +---w interface-type?     enumeration
|  |          +---w interface-name?     union
|  +--ro output
|  |  +--ro interface* [interface-type interface-name]
|  |      +--ro interface-type           enumeration
|  |      +--ro interface-name           union
|  |      +--ro if-name?                 string
|  |      +--ro ip-address* [ipv4]
|  |      |  +--ro ipv4                 string
|  |      |  +--ro ipv4-type?           enumeration
|  |      |  +--ro broadcast?           string
|  |      |  +--ro ip-mtu?              ip-config:ip-mtu
|  |      +--ro if-state?               enumeration
|  |      +--ro line-protocol-state?    enumeration
|  |      +--ro proxy-arp?               string
|  |      +--ro vrf?                    string
|  |      +--ro redundant-management?    boolean
|  |      +--ro has-more?               boolean
+---x get-fec-counter-detail
|  +---w input
|  |  +---w interface-type?     enumeration
|  |  +---w interface-name?     interface:interface-type
|  +--ro output
|  |  +--ro interface-type?     enumeration
|  |  +--ro interface-name?     interface:interface-type
|  |  +--ro ifFecCorrectedBlocks? yang:counter64
|  |  +--ro ifFecUncorrectedBlocks? yang:counter64
+---x get-interface-detail
|  +---w input
|  |  +---w (request-type)?
|  |      +--:(get-request)
|  |      |  +---w interface-type?     enumeration
|  |      |  +---w interface-name?     union
|  |      +--:(get-next-request)
|  |      +---w last-rcvd-interface
|  |          +---w interface-type?     enumeration
|  |          +---w interface-name?     union
|  +--ro output
|  |  +--ro interface* [interface-type interface-name]
|  |      +--ro interface-type           enumeration
|  |      +--ro interface-name           union
|  |      +--ro ifindex?                 uint64
|  |      +--ro mtu?                     interface:mtu-type
|  |      +--ro ip-mtu?                  ip-config:ip-mtu
|  |      +--ro if-name?                 string
|  |      +--ro if-state?               enumeration
|  |      +--ro line-protocol-state?    enumeration
|  |      +--ro line-protocol-state-info? string
|  |      +--ro line-protocol-exception-info? string
|  |      +--ro hardware-type?           enumeration
|  |      +--ro logical-hardware-address? yang:mac-address
|  |      +--ro current-hardware-address? yang:mac-address
|  |      +--ro media-type?              enumeration
|  |      +--ro wavelength?             uint32

```



```

|      | +--ro if-description?          string
|      | +--ro actual-line-speed?      string
|      | +--ro configured-line-speed?  line-speed
|      | +--ro line-duplex-state?      enumeration
|      | +--ro queuing-strategy?       enumeration
|      | +--ro port-role?              enumeration
|      | +--ro port-mode?              enumeration
|      | +--ro ifHCInOctets?            yang:counter64
|      | +--ro ifHCInUcastPkts?        yang:counter64
|      | +--ro ifHCInMulticastPkts?    yang:counter64
|      | +--ro ifHCInBroadcastPkts?    yang:counter64
|      | +--ro ifHCInErrors?           yang:counter64
|      | +--ro ifHCOutOctets?          yang:counter64
|      | +--ro ifHCOutUcastPkts?       yang:counter64
|      | +--ro ifHCOutMulticastPkts?   yang:counter64
|      | +--ro ifHCOutBroadcastPkts?   yang:counter64
|      | +--ro ifHCOutErrors?          yang:counter64
|      | +--ro redundant-management?   boolean
|      | +--ro bfd-software-session?   boolean
|      | +--ro fec-mode?                interface:fec-mode-type
|      +--ro has-more?                 boolean
+---x get-media-detail
    +---w input
    | +---w interface-type?             enumeration
    | +---w interface-name?             union
    +--ro output
    | +--ro interface* [interface-type interface-name]
    |   +--ro interface-type             enumeration
    |   +--ro interface-name             union
    |   +--ro (interface-identifier)?
    |   +--: (sfp)
    |   | +--ro sfp
    |   | | +--ro speed?                 line-speed
    |   | | +--ro connector?             enumeration
    |   | | +--ro encoding?              enumeration
    |   | | +--ro vendor-name?           string
    |   | | +--ro vendor-oui?            string
    |   | | +--ro vendor-pn?             string
    |   | | +--ro vendor-rev?            string
    |   | | +--ro distance?              enumeration
    |   | | +--ro media-form-factor?     enumeration
    |   | | +--ro wavelength?            string
    |   | | +--ro serial-no?             string
    |   | | +--ro date-code?             string
    |   | | +--ro temperature?           uint32
    |   | | +--ro voltage?               decimal64
    |   | | +--ro current?               decimal64
    |   | | +--ro tx-power?              decimal64
    |   | | +--ro rx-power?              decimal64
    |   | +--: (on-board)
    |   | | +--ro on-board
    |   | | | +--ro speed?               line-speed
    |   | | | +--ro connector?           enumeration
    |   | | | +--ro encoding?            enumeration
    |   | | | +--ro vendor-name?         string
    |   | | | +--ro vendor-oui?          string
    |   | | | +--ro vendor-pn?           string
    |   | | | +--ro vendor-rev?          string
    |   | +--: (gbic)
    |   | | +--ro gbc
    |   | | | +--ro vendor-name?         string
    |   | | | +--ro vendor-oui?          string
    |   | | | +--ro vendor-pn?           string
    |   | | | +--ro vendor-rev?          string

```

```

+---: (xftp)
|   +---ro xftp
|       +---ro vendor-name?    string
|       +---ro vendor-oui?     string
|       +---ro vendor-pn?      string
|       +---ro vendor-rev?     string
+---: (xftf)
|   +---ro xftf
|       +---ro vendor-name?    string
|       +---ro vendor-oui?     string
|       +---ro vendor-pn?      string
|       +---ro vendor-rev?     string
+---: (xftpe)
|   +---ro xftpe
|       +---ro vendor-name?    string
|       +---ro vendor-oui?     string
|       +---ro vendor-pn?      string
|       +---ro vendor-rev?     string
+---: (unknown)
|   +---ro unknown
|       +---ro vendor-name?    string
|       +---ro vendor-oui?     string
|       +---ro vendor-pn?      string
|       +---ro vendor-rev?     string
+---: (qsftp)
|   +---ro qsftp
|       +---ro speed?           line-speed
|       +---ro connector?       enumeration
|       +---ro encoding?        enumeration
|       +---ro vendor-name?     string
|       +---ro vendor-oui?      string
|       +---ro vendor-pn?       string
|       +---ro vendor-rev?      string
|       +---ro distance?        enumeration
|       +---ro media-form-factor? enumeration
|       +---ro wavelength?      string
|       +---ro serial-no?       string
|       +---ro date-code?       string
|       +---ro temperature?     uint32
|       +---ro voltage?         decimal64
|       +---ro current?         decimal64
|       +---ro tx-power?        decimal64
|       +---ro rx-power?        decimal64
+---: (qsftpp)
|   +---ro qsftpp
|       +---ro speed?           line-speed
|       +---ro connector?       enumeration
|       +---ro encoding?        enumeration
|       +---ro vendor-name?     string
|       +---ro vendor-oui?      string
|       +---ro vendor-pn?       string
|       +---ro vendor-rev?      string
|       +---ro distance?        enumeration
|       +---ro media-form-factor? enumeration
|       +---ro wavelength?      string
|       +---ro serial-no?       string
|       +---ro date-code?       string
|       +---ro temperature?     uint32
|       +---ro voltage?         decimal64
|       +---ro current?         decimal64
|       +---ro tx-power?        decimal64
|       +---ro rx-power?        decimal64
+---: (cfp)
|   +---ro cfp

```

```

|      +---ro speed?                line-speed
|      +---ro connector?            enumeration
|      +---ro encoding?             enumeration
|      +---ro vendor-name?          string
|      +---ro vendor-oui?           string
|      +---ro vendor-pn?            string
|      +---ro vendor-rev?           string
|      +---ro distance?             enumeration
|      +---ro media-form-factor?    enumeration
|      +---ro wavelength?           string
|      +---ro serial-no?            string
|      +---ro date-code?            string
|      +---ro temperature?          uint32
|      +---ro voltage?              decimal64
|      +---ro current?              decimal64
|      +---ro tx-power?             decimal64
|      +---ro rx-power?             decimal64
+---: (qsfp28)
|   +---ro qsfp28
|   |   +---ro speed?                line-speed
|   |   +---ro connector?            enumeration
|   |   +---ro encoding?             enumeration
|   |   +---ro vendor-name?          string
|   |   +---ro vendor-oui?           string
|   |   +---ro vendor-pn?            string
|   |   +---ro vendor-rev?           string
|   |   +---ro distance?             enumeration
|   |   +---ro media-form-factor?    enumeration
|   |   +---ro wavelength?           string
|   |   +---ro serial-no?            string
|   |   +---ro date-code?            string
|   |   +---ro temperature?          uint32
|   |   +---ro voltage?              decimal64
|   |   +---ro current?              decimal64
|   |   +---ro tx-power?             decimal64
|   |   +---ro rx-power?             decimal64
+---: (cfp2)
|   +---ro cfp2
|   |   +---ro speed?                line-speed
|   |   +---ro connector?            enumeration
|   |   +---ro encoding?             enumeration
|   |   +---ro vendor-name?          string
|   |   +---ro vendor-oui?           string
|   |   +---ro vendor-pn?            string
|   |   +---ro vendor-rev?           string
|   |   +---ro distance?             enumeration
|   |   +---ro media-form-factor?    enumeration
|   |   +---ro wavelength?           string
|   |   +---ro serial-no?            string
|   |   +---ro date-code?            string
|   |   +---ro temperature?          uint32
|   |   +---ro voltage?              decimal64
|   |   +---ro current?              decimal64
|   |   +---ro tx-power?             decimal64
|   |   +---ro rx-power?             decimal64

```

brocade-intf-loopback

Top-level container

```
module: brocade-intf-loopback
  +--rw hide-intf-loopback-holder /*drop-node-name*/
  +--rw interface
    +--rw loopback [id] /*alt-name:Loopback*/
      +--rw id                               intf-loopback-port-type
      +--rw vrf
        | +--rw forwarding? common-def:vrf-name
      +--rw intf-loopback /*drop-node-name*/
        | +--rw shutdown? empty
```

brocade-ip-access-list

Top-level container

```

module: brocade-ip-access-list
  +--rw ip-acl
  |   +--rw ip
  |   |   +--rw access-list
  |   |   |   +--rw standard* [name]
  |   |   |   |   +--rw name                l3-acl-policy-name
  |   |   |   |   +--rw remark?             l3-acl-remark-name
  |   |   |   |   +--rw hide-ip-acl-std
  |   |   |   |   |   +--rw seq* [seq-id]
  |   |   |   |   |   |   +--rw seq-id                seq-id-std-ext
  |   |   |   |   |   |   +--rw action                enumeration
  |   |   |   |   |   |   +--rw src-host-any-sip        union
  |   |   |   |   |   |   +--rw src-host-ip             sip
  |   |   |   |   |   |   +--rw src-mask                sip-mask
  |   |   |   |   |   |   +--rw count?                  empty
  |   |   |   |   |   |   +--rw count-sync?              empty
  |   |   |   |   |   |   +--rw log?                    empty
  |   |   |   |   |   |   +--rw copy-sflow?              empty
  |   |   |   |   +--rw extended* [name]
  |   |   |   |   |   +--rw name                l3-acl-policy-name
  |   |   |   |   |   +--rw remark?             l3-acl-remark-name
  |   |   |   |   |   +--rw hide-ip-acl-ext
  |   |   |   |   |   |   +--rw seq* [seq-id]
  |   |   |   |   |   |   |   +--rw seq-id                seq-id-std-ext
  |   |   |   |   |   |   |   +--rw action                enumeration
  |   |   |   |   |   |   |   +--rw protocol-type          union
  |   |   |   |   |   |   |   +--rw src-host-any-sip        union
  |   |   |   |   |   |   |   +--rw src-host-ip             sip
  |   |   |   |   |   |   |   +--rw src-mask                sip-mask
  |   |   |   |   |   |   |   +--rw sport?                  enumeration
  |   |   |   |   |   |   |   +--rw sport-number-eq-neq-tcp  union
  |   |   |   |   |   |   |   +--rw sport-number-lt-tcp      union
  |   |   |   |   |   |   |   +--rw sport-number-gt-tcp      union
  |   |   |   |   |   |   |   +--rw sport-number-eq-neq-udp  union
  |   |   |   |   |   |   |   +--rw sport-number-lt-udp      union
  |   |   |   |   |   |   |   +--rw sport-number-gt-udp      union
  |   |   |   |   |   |   |   +--rw sport-number-range-lower-tcp union
  |   |   |   |   |   |   |   +--rw sport-number-range-lower-udp union
  |   |   |   |   |   |   |   +--rw sport-number-range-higher-tcp union
  |   |   |   |   |   |   |   +--rw sport-number-range-higher-udp union
  |   |   |   |   |   |   |   +--rw dst-host-any-dip        union
  |   |   |   |   |   |   |   +--rw dst-host-ip             dip
  |   |   |   |   |   |   |   +--rw dst-mask                dip-mask
  |   |   |   |   |   |   |   +--rw dport?                  enumeration
  |   |   |   |   |   |   |   +--rw dport-number-eq-neq-tcp  union
  |   |   |   |   |   |   |   +--rw dport-number-lt-tcp      union
  |   |   |   |   |   |   |   +--rw dport-number-gt-tcp      union
  |   |   |   |   |   |   |   +--rw dport-number-eq-neq-udp  union
  |   |   |   |   |   |   |   +--rw dport-number-lt-udp      union
  |   |   |   |   |   |   |   +--rw dport-number-gt-udp      union
  |   |   |   |   |   |   |   +--rw dport-number-range-lower-tcp union
  |   |   |   |   |   |   |   +--rw dport-number-range-lower-udp union
  |   |   |   |   |   |   |   +--rw dport-number-range-higher-tcp union
  |   |   |   |   |   |   |   +--rw dport-number-range-higher-udp union
  |   |   |   |   |   |   |   +--rw icmp-type?              icmp-type-uint
  |   |   |   |   |   |   |   +--rw icmp-code?              icmp-code-uint
  |   |   |   |   |   |   |   +--rw ip-ttl?                  ip-ttl-uint
  |   |   |   |   |   |   |   +--rw dscp?                    union

```

```

|           +--rw dscp-force?                dscprmrk-uint
|           +--rw drop-precedence-force?      drop-prec-uint
|           +--rw tc-force?                   tcmrk-uint
|           +--rw urg?                        empty
|           +--rw ack?                        empty
|           +--rw push?                       empty
|           +--rw fin?                        empty
|           +--rw rst?                        empty
|           +--rw sync?                       empty
|           +--rw vlan?                       interface:vlan-type
|           +--rw connlimit?                  precedence-uint
|           +--rw fragment?                   empty
|           +--rw non-fragment?               empty
|           +--rw count?                      empty
|           +--rw count-sync?                 empty
|           +--rw log?                        empty
|           +--rw mirror?                     empty
|           +--rw copy-sflow?                 empty
+--rw acl-mirror
    +--rw source* [src-interface-type src-interface-name destination dst-interface-type
dst-interface-name]
        +--rw src-interface-type              enumeration
        +--rw src-interface-name              mirror-ifname
        +--rw destination                     enumeration
        +--rw dst-interface-type              enumeration
        +--rw dst-interface-name              mirror-ifname

```

brocade-ip-administration

External augmentations

```
module: brocade-ip-administration
  +--rw dhcpd
    +--ro restart
      +--ro input
      +--ro output
      +--ro mesg?  string
```

brocade-ip-config

Using this module, you can apply primary and secondary IP addresses to a physical interface, port-channel, or VE interface.

External augmentations

```

module: brocade-common-def
  +--rw ip
    | | +--rw ip-config:ip-config
    | | | +--rw ip-config:mtu? ip-mtu
    | | | +--rw ip-config:directed-broadcast? empty
    | | | +--rw ip-config:proxy-arp? empty
    | | | +--rw ip-config:arp-aging-timeout? uint32
    | | | +--rw ip-config:address [address]
    | | |   +--rw ip-config:address union
    | | |   +--rw ip-config:secondary? empty
    | | |   +--rw ip-config:ospf-passive? empty
    | | |   +--rw ip-config:ospf-ignore? empty

```

brocade-ip-policy

IP route policy controls how routes or IP subnets are transported from one subsystem to another subsystem. The IP route policy may perform “permit” or “deny” actions so that matched routes may be allowed or denied to the target subsystem accordingly. Additionally, an IP route policy may be used to modify the characteristics of a matched route and IP subnet pair.

This module models two types of IP route policies: prefix lists and route maps.

Top-level container

```
module: brocade-ip-policy
  +--rw hide-filter-change-update-delay-holder
    +--rw filter-change-update-delay* [filter-delay-value]
      +--rw filter-delay-value      uint32
```

brocade-ipv6-access-list

Top-level container

```

module: brocade-ipv6-access-list
  +--rw ipv6-acl
  +--rw ipv6
    +--rw access-list
      +--rw standard* [name]
        | +--rw name          ipv6-l3-acl-policy-name
        | +--rw remark?      ip-access-list:l3-acl-remark-name
        | +--rw seq* [seq-id]
        |   +--rw seq-id          ip-access-list:seq-id-std-ext
        |   +--rw action          enumeration
        |   +--rw src-host-any-sip union
        |   +--rw src-host-ip     sip
        |   +--rw src-mask        sip-mask
        |   +--rw count?          empty
        |   +--rw count-sync?     empty
        |   +--rw log?            empty
        |   +--rw copy-sflow?     empty
      +--rw extended* [name]
        +--rw name          ipv6-l3-acl-policy-name
        +--rw remark?      ip-access-list:l3-acl-remark-name
        +--rw seq* [seq-id]
          +--rw seq-id          ip-access-list:seq-id-std-ext
          +--rw action          enumeration
          +--rw protocol-type   union
          +--rw src-host-any-sip union
          +--rw src-host-ip     sip
          +--rw src-mask        sip-mask
          +--rw sport?          enumeration
          +--rw sport-number-eq-neq-tcp union
          +--rw sport-number-lt-tcp union
          +--rw sport-number-gt-tcp union
          +--rw sport-number-eq-neq-udp union
          +--rw sport-number-lt-udp union
          +--rw sport-number-gt-udp union
          +--rw sport-number-range-lower-tcp union
          +--rw sport-number-range-lower-udp union
          +--rw sport-number-range-higher-tcp union
          +--rw sport-number-range-higher-udp union
          +--rw dst-host-any-dip union
          +--rw dst-host-ip     dip
          +--rw dst-mask        dip-mask
          +--rw dport?          enumeration
          +--rw dport-number-eq-neq-tcp union
          +--rw dport-number-lt-tcp union
          +--rw dport-number-gt-tcp union
          +--rw dport-number-eq-neq-udp union
          +--rw dport-number-lt-udp union
          +--rw dport-number-gt-udp union
          +--rw dport-number-range-lower-tcp union
          +--rw dport-number-range-lower-udp union
          +--rw dport-number-range-higher-tcp union
          +--rw dport-number-range-higher-udp union
          +--rw dscp?          union
          +--rw dscp-force?    ip-access-list:dscprmrk-uint
          +--rw drop-precedence-force? ip-access-list:drop-prec-uint
          +--rw tc-force?      ip-access-list:tcmrk-uint
          +--rw urg?          empty

```

| | |
|------------------|---------------------|
| +-rw ack? | empty |
| +-rw push? | empty |
| +-rw fin? | empty |
| +-rw rst? | empty |
| +-rw sync? | empty |
| +-rw vlan? | interface:vlan-type |
| +-rw connlimit? | precedence-uint |
| +-rw count? | empty |
| +-rw count-sync? | empty |
| +-rw log? | empty |
| +-rw mirror? | empty |
| +-rw copy-sflow? | empty |

brocade-isis

External augmentations

```
module: brocade-interface
  +--rw ip-config:ip
    | +--rw ip-config:ip-config
    | | +--rw ip-config:address [address]
    | |   +--rw ip-config:address union
    | +--rw isis:intf-router-isis
    | | +--rw isis:int-router-isis
    | |   +--rw isis:interface-ip-router-isis? empty

module: brocade-interface
  +--rw isis:intf-router-isis
  | +--rw isis:int-router-isis
  |   +--rw isis:interface-ip-router-isis? empty

module: brocade-interface
  +--rw isis:intf-router-isis
  | +--rw isis:int-router-isis
  |   +--rw isis:interface-ip-router-isis? empty
```

brocade-isis-operational

Top-level container

```

module: brocade-isis-operational
  +--ro adj-neighbor-entries-state
  |   +--ro adj-neighbor* [neighbor-id]
  |   |   +--ro adj-state-change-time?   uint32
  |   |   +--ro adj-type?                 isis-adj-type
  |   |   +--ro adj-state?                 string
  |   |   +--ro neighbor-id               string
  |   |   +--ro circuit-intf-name?        string
  |   |   +--ro snpa?                     string
  |   |   +--ro adj-holding-time?          uint8
  |   |   +--ro adj-priority?              uint8
  |   |   +--ro adj-mtprot?                isis-adj-prot-type
  |   |   +--ro adj-prot?                  isis-adj-prot-type
  |   |   +--ro remaining-time?            uint32
  |   |   +--ro adj-3way-state?            isis-dcm-3way-adj-state
  |   |   +--ro host-name?                 string
  |   |   +--ro adj-lan-name?              string
  |   |   +--ro adj-lan-id?                uint8
  |   |   +--ro adj-p2p-circ-id?           uint32
  |   |   +--ro adj-num-adds?              uint8
  |   |   +--ro adj-use?                   isis-spf-level
  |   |   +--ro ip-circuit-id?             uint32
  |   |   +--ro adj-address?               inet:ipv4-address
  |   |   +--ro ip6-circuit-id?            uint32
  |   |   +--ro adj-ip6-address?           string
  |   |   +--ro bfd-holdover-interval?     uint8
  |   |   +--ro adj-bfd-holdover-time?     uint8
  |   |   +--ro bfd-state?                 string
  |   |   +--ro adj-area* [adj-asi-area-name]
  |   |       +--ro adj-asi-area-name      string
  |   +--ro counts-state
  |   |   +--ro areamis?                    uint32
  |   |   +--ro maxareamis?                 uint32
  |   |   +--ro badidlen?                   uint32
  |   |   +--ro seqskip?                    uint32
  |   |   +--ro seqerr?                     uint32
  |   |   +--ro l1dbol?                     uint32
  |   |   +--ro l2dbol?                     uint32
  |   |   +--ro ownpurge?                   uint32
  |   |   +--ro csnp-l1authfail?            uint32
  |   |   +--ro csnp-l2authfail?            uint32
  |   |   +--ro psnp-l1authfail?            uint32
  |   |   +--ro psnp-l2authfail?            uint32
  |   |   +--ro circ-l1authfail?            uint32
  |   |   +--ro circ-l2authfail?            uint32
  |   +--ro sr-isis-error-info
  |   |   +--ro sr-isis-e-same-node-sid-diff-prefix-level?   uint32
  |   |   +--ro sr-isis-e-no-adj-label-space?                uint32
  |   |   +--ro sr-isis-error-counts-per-level-info* [level]
  |   |       +--ro level                                     isis-level
  |   |       +--ro sr-isis-e-same-node-sid-diff-pre-add?    uint32
  |   |       +--ro sr-isis-e-same-pre-add-diff-node-sid?    uint32
  |   |       +--ro sr-isis-e-prefix-sid-flag-n-unset?        uint32
  |   |       +--ro sr-isis-e-prefix-sid-out-of-my-srgb?      uint32
  |   |       +--ro sr-isis-e-prefix-no-sr-capability?        uint32
  |   |       +--ro sr-isis-e-prefix-sid-out-of-nh-srgb?      uint32
  |   |       +--ro sr-isis-e-cap-sub-tlv-flag-i-unset?       uint32
  |   +--ro bad-lsp-log* [type-index]

```

```

|   +---ro type-index      uint8
|   +---ro time-stamp?    uint32
|   +---ro l1-count?      uint32
|   +---ro l2-count?      uint32
+---ro debug-isis-info-state
|   +---ro global?        boolean
|   +---ro adj?           boolean
|   +---ro error?         boolean
|   +---ro interface?     boolean
|   +---ro l1-csn?        boolean
|   +---ro l2-csn?        boolean
|   +---ro l1-hello?      boolean
|   +---ro l2-hello?      boolean
|   +---ro l1-lsp?        boolean
|   +---ro l2-lsp?        boolean
|   +---ro l1-psnp?       boolean
|   +---ro l2-psnp?       boolean
|   +---ro lspdump?       boolean
|   +---ro lspflood?      boolean
|   +---ro memory?        boolean
|   +---ro nsr?           boolean
|   +---ro pp-hello?      boolean
|   +---ro pspf?          boolean
|   +---ro pspf-detail?   boolean
|   +---ro redist?        boolean
|   +---ro route-table?   boolean
|   +---ro spf?           boolean
|   +---ro spf-log?       boolean
|   +---ro spf-stct?      boolean
|   +---ro te?            boolean
|   +---ro trace?         boolean
+---ro isis-state
|   +---ro global-isis-info
|   |   +---ro isis-protocol?          boolean
|   |   +---ro isis-state?            boolean
|   |   +---ro is-type?                uint32
|   |   +---ro system-id?              string
|   |   +---ro area-addresses?         string
|   |   +---ro database-state-level-1? string
|   |   +---ro database-state-level-2? string
|   |   +---ro database-state-level-1-2? string
|   |   +---ro overload-reason?        string
|   |   +---ro check-alarm?            boolean
|   |   +---ro overload-state-since?    string
|   |   +---ro overload-state-rem-time? string
|   |   +---ro admin-distance?         uint32
|   |   +---ro v6-admin-distance?      uint32
|   |   +---ro max-paths?              uint32
|   |   +---ro v6-max-paths?           uint32
|   |   +---ro default-redis-metric?   uint32
|   |   +---ro v6-default-redis-metric? uint32
|   |   +---ro default-link-metric-l1-conf? uint32
|   |   +---ro default-link-metric-l1-adv? uint32
|   |   +---ro default-link-metric-l2-conf? uint32
|   |   +---ro default-link-metric-l2-adv? uint32
|   |   +---ro v6-default-link-metric-l1-conf? uint32
|   |   +---ro v6-default-link-metric-l1-adv? uint32
|   |   +---ro v6-default-link-metric-l2-conf? uint32
|   |   +---ro v6-default-link-metric-l2-adv? uint32
|   |   +---ro redis-protocol?         string
|   |   +---ro no-routes-redis?        uint32
|   |   +---ro v6-redis-protocol?      string
|   |   +---ro v6-no-routes-redis?     uint32
|   |   +---ro auth-mode-l1?          string

```

```

| | +--ro auth-mode-l2?          string
| | +--ro auth-key-l1?          string
| | +--ro auth-key-l2?          string
| | +--ro l1-auth-no-check?     isis-status
| | +--ro l2-auth-no-check?     isis-status
| | +--ro metric-style-l1?      string
| | +--ro metric-style-l2?      string
| | +--ro graceful-restart-helper? boolean
| | +--ro pspf-optimization?    boolean
| | +--ro spf-max-wait-l1?      uint32
| | +--ro spf-max-wait-l2?      uint32
| | +--ro spf-init-wait-l1?     uint32
| | +--ro spf-init-wait-l2?     uint32
| | +--ro spf-second-wait-l1?   uint32
| | +--ro spf-second-wait-l2?   uint32
| | +--ro spf-scheduled-l1?     string
| | +--ro spf-scheduled-l2?     string
| | +--ro pspf-max-wait?        uint32
| | +--ro pspf-init-wait?       uint32
| | +--ro pspf-second-wait?     uint32
| | +--ro pspf-scheduled?       string
| | +--ro spf6-max-wait-l1?     uint32
| | +--ro spf6-max-wait-l2?     uint32
| | +--ro spf6-init-wait-l1?    uint32
| | +--ro spf6-init-wait-l2?    uint32
| | +--ro spf6-second-wait-l1?  uint32
| | +--ro spf6-second-wait-l2?  uint32
| | +--ro spf6-scheduled-l1?    string
| | +--ro spf6-scheduled-l2?    string
| | +--ro pspf6-max-wait?       uint32
| | +--ro pspf6-init-wait?      uint32
| | +--ro pspf6-second-wait?    uint32
| | +--ro pspf6-scheduled?      string
| | +--ro lsp-max-lifetime?     uint32
| | +--ro lsp-refresh-interval? uint32
| | +--ro lsp-gen-interval?     uint32
| | +--ro lsp-retrans-interval? uint32
| | +--ro lsp-interval?         uint32
| | +--ro snp-csnp-interval?    uint32
| | +--ro snp-psnp-interval?    uint32
| | +--ro hello-padding?        boolean
| | +--ro hello-padding-ptp?    uint32
| | +--ro ptp-handshake?        boolean
| | +--ro bgp-ipv4-converged?    boolean
| | +--ro bgp-ipv6-converged?    boolean
| | +--ro isis-te?              boolean
| | +--ro isis-shortcuts?        string
| | +--ro isis-reverse-metric?   uint32
| | +--ro isis-reverse-metric-wbit? uint32
| | +--ro isis-reverse-metric-sbit? uint32
| | +--ro bfd-enabled?          boolean
| | +--ro bfd-hold-interval?     uint32
| | +--ro nsr-enabled?          boolean
| | +--ro nsr-state?            string
| | +--ro nsr-sync-state?        boolean
| | +--ro isis-is-mp?           boolean
| | +--ro ldp-sync?             boolean
| | +--ro ldp-sync-holddown-time? uint32
| +--ro router-isis-config
| | +--ro nsr-state?            isis-status
| | +--ro lsp-flood-count?      uint16
| | +--ro lsp-fast-flood-count? uint16
| | +--ro fast-flood-wait-count? uint16
| | +--ro hello-padding?        isis-status

```

```

| | +--ro hello-padding-ntp?      isis-status
| | +--ro csnp-interval?         uint16
| | +--ro lsp-gen-interval?      uint16
| | +--ro lsp-interval?         uint32
| | +--ro lsp-refresh-interval?  uint16
| | +--ro lsp-lifetime?         uint16
| | +--ro retransmit-interval?   uint16
| | +--ro pspf-enabled?         isis-status
| | +--ro ispf-enabled?         isis-status
| | +--ro istct-spf-enabled?     isis-status
| | +--ro overload-state?       isis-status
| | +--ro overload-startup-time? uint32
| | +--ro overload-wait-on-bgp?  isis-status
| | +--ro overload-bgp-wait-time? uint32
| | +--ro enable-code-assertions? isis-status
| | +--ro graceful-restart-helper? isis-status
| | +--ro isis-hostname-enabled? isis-status
| | +--ro bfd?                  boolean
| | +--ro bfd-holdover-interval? uint8
| | +--ro isis-system-info
| | | +--ro protocol-enabled?   isis-status
| | | +--ro operation-mode?     isis-level
| | | +--ro system-id?         string
| | | +--ro nsap* [net-addr]
| | | | +--ro length?          uint8
| | | | +--ro net-addr        string
| | +--ro l1-auth-profile
| | | +--ro auth-check?        isis-status
| | | +--ro auth-mode?        auth-mode
| | | +--ro auth-key?         string
| | +--ro l2-auth-profile
| | | +--ro auth-check?        isis-status
| | | +--ro auth-mode?        auth-mode
| | | +--ro auth-key?         string
| | +--ro log-handler
| | | +--ro log-adj-state-change? isis-status
| | | +--ro log-bad-lsp?        isis-status
| | +--ro l1-spf-timer
| | | +--ro init-delay-time?    uint32
| | | +--ro hold-down-time?     uint32
| | | +--ro max-time?          uint32
| | +--ro l2-spf-timer
| | | +--ro init-delay-time?    uint32
| | | +--ro hold-down-time?     uint32
| | | +--ro max-time?          uint32
| | +--ro l1-spf6-timer
| | | +--ro init-delay-time?    uint32
| | | +--ro hold-down-time?     uint32
| | | +--ro max-time?          uint32
| | +--ro l2-spf6-timer
| | | +--ro init-delay-time?    uint32
| | | +--ro hold-down-time?     uint32
| | | +--ro max-time?          uint32
| | +--ro pspf-timer
| | | +--ro init-delay-time?    uint32
| | | +--ro hold-down-time?     uint32
| | | +--ro max-time?          uint32
| | +--ro pspf6-timer
| | | +--ro init-delay-time?    uint32
| | | +--ro hold-down-time?     uint32
| | | +--ro max-time?          uint32
| | +--ro is-address-family-v4
| | | +--ro afi?               isis-afi
| | | +--ro safi?              isis-safi

```



```

| | | +--ro originate-default-route?      isis-status
| | | +--ro originate-default-routemap-name? string
| | | +--ro default-metric?                uint16
| | | +--ro l1-default-link-metric?       uint32
| | | +--ro l2-default-link-metric?       uint32
| | | +--ro administrative-distance?      uint32
| | | +--ro maximum-equal-cost-paths?     uint32
| | | +--ro redist-static
| | | | +--ro redist-enabled?             isis-status
| | | | +--ro redist-level?               isis-level
| | | | +--ro redist-metric?              uint32
| | | | +--ro redist-metric-type?         is-redist-metric-type
| | | | +--ro redist-routemap-name?       string
| | | +--ro redist-connected
| | | | +--ro redist-enabled?             isis-status
| | | | +--ro redist-level?               isis-level
| | | | +--ro redist-metric?              uint32
| | | | +--ro redist-metric-type?         is-redist-metric-type
| | | | +--ro redist-routemap-name?       string
| | | +--ro redist-bgp
| | | | +--ro redist-enabled?             isis-status
| | | | +--ro redist-level?               isis-level
| | | | +--ro redist-metric?              uint32
| | | | +--ro redist-metric-type?         is-redist-metric-type
| | | | +--ro redist-routemap-name?       string
| | | +--ro redist-isis
| | | | +--ro redist-is-l2-to-l1?         isis-status
| | | | +--ro redist-is-l2-to-l1-prefix?  string
| | | | +--ro redist-is-l1-to-l2?         isis-status
| | | | +--ro redist-is-l1-to-l2-prefix?  string
| | | +--ro redist-ospf
| | | | +--ro redist-enabled?             isis-status
| | | | +--ro redist-level?               isis-level
| | | | +--ro redist-metric?              uint32
| | | | +--ro redist-metric-type?         is-redist-metric-type
| | | | +--ro redist-routemap-name?       string
| | | | +--ro ospf-internal-enabled?      isis-status
| | | | +--ro ospf-external1-enabled?     isis-status
| | | | +--ro ospf-external2-enabled?     isis-status
| | | +--ro l1-wide-metric-enabled?       boolean
| | | +--ro l2-wide-metric-enabled?       boolean
| | | +--ro ldp-sync-enabled?              isis-status
| | | +--ro ldp-sync-hold-down?            uint16
| | | +--ro summary-address-v4* [address]
| | | | +--ro address                     inet:ipv4-address
| | | | +--ro ipv4-mask?                  inet:ipv4-address
| | | | +--ro level?                     isis-level
| | | +--ro sr-srgb-range* [level]
| | | | +--ro lower-range-value?          uint32
| | | | +--ro upper-range-value?          uint32
| | | | +--ro level                      isis-level
| | +--ro is-address-family-v6
| | | +--ro afi?                          isis-afi
| | | +--ro safi?                          isis-safi
| | | +--ro originate-default-route?      isis-status
| | | +--ro originate-default-routemap-name? string
| | | +--ro default-metric?                uint16
| | | +--ro l1-default-link-metric?       uint32
| | | +--ro l2-default-link-metric?       uint32
| | | +--ro administrative-distance?      uint32
| | | +--ro maximum-equal-cost-paths?     uint32
| | | +--ro redist-static
| | | | +--ro redist-enabled?             isis-status
| | | | +--ro redist-level?               isis-level

```

```

| | | | +--ro redist-metric?          uint32
| | | | +--ro redist-metric-type?    is-redist-metric-type
| | | | +--ro redist-routemap-name?  string
| | | | +--ro redist-connected
| | | | | +--ro redist-enabled?      isis-status
| | | | | +--ro redist-level?       isis-level
| | | | | +--ro redist-metric?      uint32
| | | | | +--ro redist-metric-type?  is-redist-metric-type
| | | | | +--ro redist-routemap-name? string
| | | | +--ro redist-bgp
| | | | | +--ro redist-enabled?      isis-status
| | | | | +--ro redist-level?       isis-level
| | | | | +--ro redist-metric?      uint32
| | | | | +--ro redist-metric-type?  is-redist-metric-type
| | | | | +--ro redist-routemap-name? string
| | | | +--ro redist-isis
| | | | | +--ro redist-is-l2-to-l1?    isis-status
| | | | | +--ro redist-is-l2-to-l1-prefix? string
| | | | | +--ro redist-is-l1-to-l2?    isis-status
| | | | | +--ro redist-is-l1-to-l2-prefix? string
| | | | +--ro redist-ospf
| | | | | +--ro redist-enabled?      isis-status
| | | | | +--ro redist-level?       isis-level
| | | | | +--ro redist-metric?      uint32
| | | | | +--ro redist-metric-type?  is-redist-metric-type
| | | | | +--ro redist-routemap-name? string
| | | | | +--ro ospf-internal-enabled? isis-status
| | | | | +--ro ospf-external1-enabled? isis-status
| | | | | +--ro ospf-external2-enabled? isis-status
| | | | +--ro adjacency-check?        isis-status
| | | | +--ro multi-topology?          isis-status
| | | | +--ro mt-transition-state?      boolean
| | | | +--ro summary-prefix-v6* [address]
| | | | | +--ro address      string
| | | | | +--ro level?      isis-level
| | | | +--ro reverse-metric
| | | | | +--ro reverse-metric-value?  uint32
| | | | | +--ro rev-metric-whole-lan?   isis-status
| | | | | +--ro rev-metric-te-def-metric? isis-status
| | | | | +--ro rev-metric-tlv-type?    uint32
| | | | +--ro debug-handler
| | | | | +--ro debug-nsr?   isis-status
| | +--ro host-table
| | | +--ro hostname-enabled?   boolean
| | | +--ro isis-router-entry* [system-id]
| | | | +--ro system-id      string
| | | | +--ro host-name?     string
| | | | +--ro is-local?      boolean
| | +--ro ipv4-routes
| | | +--ro total-routes-count?  uint32
| | | +--ro ipv4-route-entry* [ipv4-dest-addr ipv4-subnet-mask ipv4-prefix-len]
| | | | +--ro level?            uint8
| | | | +--ro cost?             uint32
| | | | +--ro tag?              uint32
| | | | +--ro flags?            uint16
| | | | +--ro is-l1-summarized?  boolean
| | | | +--ro is-l2-summarized?  boolean
| | | | +--ro is-summary?        boolean
| | | | +--ro ipv4-dest-addr      inet:ipv4-address
| | | | +--ro ipv4-subnet-mask    inet:ipv4-address
| | | | +--ro ipv4-prefix-len     int8
| | | | +--ro nh-info* [outgoing-intf-type outgoing-intf-number]
| | | | | +--ro ipv4-nh-addr?     inet:ipv4-address
| | | | | +--ro outgoing-intf-type isis-interface-type

```

```

| |         +--ro outgoing-intf-number    string
| +--ro ipv6-routes
| |   +--ro level1-route-count?    uint32
| |   +--ro level2-route-count?    uint32
| |   +--ro ecmp-route-count?      uint32
| |   +--ro total-routes-count?    uint32
| |   +--ro ipv6-route-entry* [ipv6-dest-addr ipv6-prefix-len]
| |     +--ro level?                uint8
| |     +--ro cost?                 uint32
| |     +--ro tag?                  uint32
| |     +--ro flags?                uint16
| |     +--ro is-l1-summarized?    boolean
| |     +--ro is-l2-summarized?    boolean
| |     +--ro is-summary?          boolean
| |     +--ro ipv6-dest-addr        string
| |     +--ro ipv6-prefix-len       uint8
| |     +--ro nh-info* [outgoing-intf-type outgoing-intf-number]
| |       +--ro ipv6-nh-addr?       string
| |       +--ro outgoing-intf-type   isis-interface-type
| |       +--ro outgoing-intf-number string
| +--ro interface-brief
| |   +--ro isis-intf-brief* [intf-type intf-number]
| |     +--ro intf-type              isis-interface-type
| |     +--ro intf-number            string
| |     +--ro circuit-type?          isis-circ-type
| |     +--ro is-circuit-passive?    isis-status
| |     +--ro circuit-mode?          isis-level
| |     +--ro circ-state?            boolean
| |     +--ro mtu-size?              uint16
| |     +--ro circ-adj-up?           uint16
| |     +--ro circ-changes?          uint32
| |     +--ro adj-changes?           uint32
| |     +--ro is-l1-dis?             boolean
| |     +--ro is-l2-dis?             boolean
| +--ro interface-detail
| |   +--ro isis-intf* [intf-type intf-number]
| |     +--ro intf-type              isis-interface-type
| |     +--ro intf-number            string
| |     +--ro v4circuit-enabled?     isis-status
| |     +--ro v6circuit-enabled?     isis-status
| |     +--ro circuit-id?            uint16
| |     +--ro circuit-ifid?          uint16
| |     +--ro circuit-state?         boolean
| |     +--ro circuit-ip-state?      boolean
| |     +--ro circuit-ipv6-state?    boolean
| |     +--ro mpls-enabled?          boolean
| |     +--ro circuit-mode?          isis-level
| |     +--ro circuit-type?          isis-circ-type
| |     +--ro circuit-encap?         isis-circ-encap
| |     +--ro is-circuit-passive?    isis-status
| |     +--ro mtu-size?              uint16
| |     +--ro padding-enabled?       isis-status
| |     +--ro bfd-enabled?           isis-status
| |     +--ro circ-chstats
| |       +--ro circ-changes?    uint32
| |       +--ro adj-changes?    uint32
| |       +--ro adj-rej?        uint32
| |       +--ro llauthfail?     uint32
| |       +--ro l2authfail?     uint32
| |       +--ro bad-lsps?       uint32
| |       +--ro ctrl-out?       uint32
| |       +--ro ctrl-in?        uint32
| |     +--ro mpls-info
| |       +--ro te-enabled?      isis-status

```

```

| | | +--ro admin-group?      uint32
| | | +--ro te-metric?       uint32
| | | +--ro max-link-bw?     uint32
| | | +--ro max-reserv-bw?   uint32
| | | +--ro unreserv-bw*     uint32
| | | +--ro reverse-metric-info
| | | | +--ro is-global-config?      boolean
| | | | +--ro reverse-metric-value?   uint32
| | | | +--ro rev-metric-whole-lan?   isis-status
| | | | +--ro rev-metric-te-def-metric? isis-status
| | | +--ro ldp-sync-info
| | | | +--ro ldp-sync-enabled?      isis-status
| | | | +--ro ldp-sync-hold-down?    uint16
| | | | +--ro ldp-in-sync?          boolean
| | | | +--ro remain-hd-time?        uint32
| | | | +--ro ldp-sync-hd-expired?   boolean
| | | +--ro circ-metrics* [level]
| | | | +--ro level                isis-level
| | | | +--ro auth-check?          isis-status
| | | | +--ro auth-mode?           auth-mode
| | | | +--ro auth-key?            string
| | | | +--ro circ-metric?         uint32
| | | | +--ro ip6-circ-metric?     uint32
| | | | +--ro circ-priority?       uint8
| | | | +--ro hello-int?           uint32
| | | | +--ro hello-mult?          uint32
| | | | +--ro dis?                 string
| | | | +--ro dis-ch?              uint32
| | | | +--ro next-hello?          uint32
| | | | +--ro active-adj?          uint32
| | | +--ro ip-info* [ip-add]
| | | | +--ro ip-add               inet:ipv4-address
| | | | +--ro ip-prefix?          uint8
| | | +--ro ip6-info* [ip6-add]
| | | | +--ro ip6-add              inet:ipv6-address
| | | | +--ro ip6-prefix?          uint8
| | | | +--ro is-link-local?       boolean
| | | +--ro sr-info* [level]
| | | | +--ro level                isis-level
| | | | +--ro sr-disabled?         boolean
| | | | +--ro ip-add?              inet:ipv4-address
| | | | +--ro ip-prefix?          uint8
| | | | +--ro sid-value?           uint32
| | +--ro shortcuts
| | | +--ro configured?            uint32
| | | +--ro up?                    uint32
| | | +--ro announced?            uint32
| | | +--ro isis-shortcut-entry* [level]
| | | | +--ro level                isis-level
| | | | +--ro lsp-name?            string
| | | | +--ro system-id?           string
| | | | +--ro protocol?            string
| | | | +--ro announced?           boolean
| | | | +--ro to-address?          inet:ipv4-address
| | | | +--ro spf-metric?          uint32
| | | | +--ro announce-metric?     uint32
| | | | +--ro lsp-metric?          uint32
| | | | +--ro relative-metric?     uint32
| | | | +--ro mpls-timestamp?      string
| | +--ro sid
| | | +--ro isis-sid-entry* [level]
| | | | +--ro type?                string
| | | | +--ro to?                  string
| | | | +--ro label?               uint32

```

```

| | +--ro intf?          string
| | +--ro level         isis-level
| | +--ro value?        uint32
| | +--ro flags?        string
| | +--ro algo-weight?   uint8
| +--ro database* [level]
| | +--ro isis-operation?    boolean
| | +--ro level              uint32
| | +--ro lsp-level1-count?   uint32
| | +--ro lsp-level2-count?   uint32
| | +--ro lsp-level1-loading? uint32
| | +--ro lsp-level2-loading? uint32
| | +--ro lsp-level1-fragments? uint32
| | +--ro lsp-level2-fragments? uint32
| | +--ro lsp-level1-pseudo?   uint32
| | +--ro lsp-level2-pseudo?   uint32
| | +--ro lsp-level1-pseudo-fragments? uint32
| | +--ro lsp-level2-pseudo-fragments? uint32
| | +--ro lsp-level1-my-count?  uint32
| | +--ro lsp-level2-my-count?  uint32
| | +--ro lsp-level1-my-lsp-fragments? uint32
| | +--ro lsp-level2-my-lsp-fragments? uint32
| | +--ro lsp-level1-my-pseudo?  uint32
| | +--ro lsp-level2-my-pseudo?  uint32
| | +--ro lsp-level1-my-pseudo-fragments? uint32
| | +--ro lsp-level2-my-pseudo-fragments? uint32
| | +--ro lsp-level1-checksum?   uint32
| | +--ro lsp-level2-checksum?   uint32
| | +--ro lsp-entry* [lsp-level lsp-id]
| | | +--ro lsp-level      uint32
| | | +--ro lsp-id         string
| | | +--ro lsp-seq-no?    uint32
| | | +--ro lsp-checksum?  uint16
| | | +--ro lsp-holdtime?  uint32
| | | +--ro lsp-att?       uint32
| | | +--ro lsp-p?         uint32
| | | +--ro lsp-ol?        uint32
| | | +--ro lsp-tlv-entry* [type]
| | | | +--ro type        uint32
| | | | +--ro length?     uint32
| | | | +--ro value*      binary
+--ro traffic-state
| +--ro l1-hello-rx?  uint32
| +--ro l1-hello-tx?  uint32
| +--ro l2-hello-rx?  uint32
| +--ro l2-hello-tx?  uint32
| +--ro pp-hello-rx?  uint32
| +--ro pp-hello-tx?  uint32
| +--ro l1-lsp-rx?    uint32
| +--ro l1-lsp-tx?    uint32
| +--ro l2-lsp-rx?    uint32
| +--ro l2-lsp-tx?    uint32
| +--ro l1-csnp-rx?   uint32
| +--ro l1-csnp-tx?   uint32
| +--ro l2-csnp-rx?   uint32
| +--ro l2-csnp-tx?   uint32
| +--ro l1-psnp-rx?   uint32
| +--ro l1-psnp-tx?   uint32
| +--ro l2-psnp-rx?   uint32
| +--ro l2-psnp-tx?   uint32
+--ro spf-log-state* [spf-log-version]
| +--ro spf-log-version  isis-safi
+--ro spf-log-levels* [level]
| +--ro level            isis-level

```

```
+--ro log-counts?          uint16
+--ro spf-trigger-count?   uint16
+--ro node-count?          uint16
+--ro spf-log-events* [spf-log-index]
  +--ro spf-log-index      uint16
  +--ro isis-spf-log-reason? isis-spf-log-reason-code
  +--ro isis-lsp-name?     string
  +--ro brief-reason?      string
  +--ro event-count?       uint16
  +--ro node-count?        uint16
  +--ro time-stamp-ms?     uint32
  +--ro duration-ms?       uint32
  +--ro ipv4-routes?       uint32
  +--ro ipv6-routes?       uint32
  +--ro first-trigger-change? string
  +--ro first-trigger-time-stamp-ms? uint32
  +--ro first-trigger-detail-reason? string
  +--ro last-trigger-change? string
  +--ro last-trigger-time-stamp-ms? uint32
  +--ro last-trigger-detail-reason? string
```

brocade-keychain

Top-level container

```
+--rw keychain* [name-of-keychain]
  +--rw name-of-keychain    string
  +--rw accept-tolerance?   uint32
  +--rw key* [key-id]
    +--rw key-id            uint32
    +--rw key-string
      | +--rw key-string-text?  string
      | +--rw encryption-level? uint32
    +--rw accept-lifetime
      | +--rw local?           boolean
      | +--rw start-time?      time-format-start
      | +--rw (duration-options)?
      |   +--:(duration-option-value-case)
      |     | +--rw duration-value?  uint32
      |     +--:(duration-option-infinite-case)
      |       | +--rw infinite?      empty
      |       +--:(duration-option-end-time)
      |         +--rw end-time?      time-format-end
    +--rw key-algorithm?     key_algo
```

brocade-l2sys-operational

Top-level container

```
module: brocade-l2sys-operational
  +--ro bd-mac-br-state
  |   +--ro total-mac-count?    uint32
  |   +--ro static-mac-count?   uint32
  |   +--ro dyn-mac-count?      uint32
  |   +--ro evpn-mac-count?     uint32
  +--ro bridge-domain-mac-state* [bd-id]
      +--ro bd-id                uint32
      +--ro no-of-mac?           uint32
      +--ro no-of-static-mac?    uint32
```

brocade-lacp

Top-level container

```
module: brocade-lacp
  +--rw lacp
    +--rw system-priority?  uint32
```

External augmentations

```
module: brocade-interface
  +--rw interface
    | +--rw ethernet [name]
    | | +--rw lacp:lacp
    | | | +--rw lacp:timeout?          enumeration
    | | | +--rw lacp:std_port-priority? uint32 /*alt-name:port-priority*/
    | | | +--rw lacp:default-up?      empty
```

brocade-lag

Top-level container

```

module: brocade-lag
  +--rw port-channel-redundancy-group* [group-id]
    +--rw group-id          po-redundancy-group-type
    +--rw port-channel* [name]
      | +--rw name          interface:portchannel-type
      | +--rw port-channel-active? empty
      +--rw activate?      empty

```

RPCs

```

rpcs:
  +---x get-port-channel-detail
    | +---w input
    | | +---w (request-type)?
    | |   +---:(get-request)
    | |   | +---w aggregator-id?      interface:portchannel-type
    | |   +---:(get-next-request)
    | |   | +---w last-aggregator-id?  interface:portchannel-type
    | +--ro output
    |   +--ro lacp*
    |   | +--ro aggregator-id?      interface:portchannel-type
    |   | +--ro aggregator-type?    enumeration
    |   | +--ro isvlag?             boolean
    |   | +--ro aggregator-mode?    enumeration
    |   | +--ro admin-key?          lacp-key
    |   | +--ro oper-key?           lacp-key
    |   | +--ro actor-system-id?    yang:mac-address
    |   | +--ro partner-system-id?  yang:mac-address
    |   | +--ro system-priority?    uint32
    |   | +--ro partner-oper-priority? uint32
    |   | +--ro rx-link-count?      uint64
    |   | +--ro tx-link-count?      uint64
    |   | +--ro individual-agg?     uint32
    |   | +--ro ready-agg?          uint32
    |   | +--ro partner-oper-key?   lacp-key
    |   | +--ro aggr-member*
    |   |   +--ro interface-type?  enumeration
    |   |   +--ro interface-name?  union
    |   |   +--ro actor-port?      uint64
    |   |   +--ro sync?            uint64
    |   +--ro has-more?            boolean
  +---x get-portchannel-info-by-intf
    | +---w input
    | | +---w interface-type?    enumeration
    | | +---w interface-name?    union
    | +--ro output
    |   +--ro lacp
    |   | +--ro interface-type?    enumeration
    |   | +--ro interface-name?    union
    |   | +--ro actor-port?        uint64
    |   | +--ro admin-key?         lacp-key
    |   | +--ro oper-key?          lacp-key
    |   | +--ro actor-system-id?   yang:mac-address
    |   | +--ro partner-system-id? yang:mac-address
    |   | +--ro system-priority?   uint32
    |   | +--ro partner-oper-priority? uint32
    |   | +--ro actor-priority?    uint32

```

| | |
|--|-------------------|
| +++ro receive-machine-state? | enumeration |
| +++ro periodic-transmission-machine-state? | enumeration |
| +++ro mux-machine-state? | enumeration |
| +++ro admin-state? | lacp-state |
| +++ro oper-state? | lacp-state |
| +++ro partner-oper-state? | lacp-state |
| +++ro partner-oper-port? | uint64 |
| +++ro actor-chip-number? | uint32 |
| +++ro actor-max-deskew? | uint32 |
| +++ro partner-chip-number? | uint32 |
| +++ro partner-max-deskew? | uint32 |
| +++ro actor-brcd-state? | brcd-trunk-states |
| +++ro partner-brcd-state? | brcd-trunk-states |

brocade-lfs

Top-level container

```
module: brocade-lfs
  +--rw link-fault-signaling
    +--rw rx?  enumeration
    +--rw tx?  enumeration
```

External augmentations

```
module: brocade-interface
  | | +--rw lfs:link-fault-signaling
  | | | +--rw lfs:rx?  enumeration
  | | | +--rw lfs:tx?  enumeration
```

brocade-license

This module supports custom actions to perform operations such as installing and uninstalling a license, returning license ID information, returning license key values, and returning licensing information about dynamic Ports on Demand (POD).

Top-level container

```

module: brocade-license
  +--rw license
  |   +---x add
  |   |   +---w input
  |   |   |   +---w (str-file)?
  |   |   |   |   +--:(licStr)
  |   |   |   |   |   +---w licStr      string
  |   |   |   |   |   +--:(FTP-URL)
  |   |   |   |   |   |   +---w FTP-URL  string
  |   |   |   |   |   |   +--:(SCP-URL)
  |   |   |   |   |   |   |   +---w SCP-URL  string
  |   |   |   |   |   |   |   +---w slot?    uint32
  |   |   +---x remove
  |   |   |   +---w input
  |   |   |   |   +---w licStr      common-def:feature-type
  |   |   |   |   +---w slot?      uint32
  |   +---x eula
  |   |   +---w input
  |   |   |   +---w (accept-or-decline)?
  |   |   |   |   +--:(accept)
  |   |   |   |   |   +---w accept      eula_features
  |   |   |   |   +--:(decline)
  |   |   |   |   |   +---w decline     eula_features
  +--rw dpod
    +--rw port-id* [port-id]
      +--rw port-id      interface:interface-type
      +--rw operation?   license-dpod-operation-type

```

brocade-linecard-management

Top-level container

```

module: brocade-linecard-management
  +--rw global-lc-holder
  |   +--rw linecard
  |   |   +--rw linecards* [linecardName]
  |   |   |   +--rw linecardName    linecardid
  |   |   |   +--rw linecardType?   enumeration
  |   +--rw linecardservice
  |   |   +--x power-off
  |   |   |   +--w input
  |   |   |   |   +--w (blade-type)?
  |   |   |   |   |   +--:(linecard)
  |   |   |   |   |   |   +--w linecard?    slotnum
  |   |   |   |   |   |   +--:(sfm)
  |   |   |   |   |   |   |   +--w sfm?      sfmnum
  |   |   |   |   |   |   |   +--:(psu)
  |   |   |   |   |   |   |   |   +--w psu?      psunum
  |   |   +--x power-on
  |   |   |   +--w input
  |   |   |   |   +--w (blade-type)?
  |   |   |   |   |   +--:(linecard)
  |   |   |   |   |   |   +--w linecard?    slotnum
  |   |   |   |   |   |   +--:(sfm)
  |   |   |   |   |   |   |   +--w sfm?      sfmnum
  |   |   |   |   |   |   |   +--:(psu)
  |   |   |   |   |   |   |   |   +--w psu?      psunum
  |   +--rw latch-detection-config
  |   |   +--rw disable-latch-detection
  |   |   |   +--x latch-detection-disable
  |   |   |   |   +--w input
  |   |   |   |   |   +--w (blade-type)?
  |   |   |   |   |   |   +--:(linecard)
  |   |   |   |   |   |   |   +--w linecard    fusion_slotnum
  |   +--rw enable-latch-detection
  |   |   +--x latch-detection-enable
  |   |   |   +--w input
  |   |   |   |   +--w (blade-type)?
  |   |   |   |   |   +--:(linecard)
  |   |   |   |   |   |   +--w linecard    fusion_slotnum

```



```

| | +--rw lldp:iscsi-priority?      uint32
| | +--rw lldp:disable?            empty
| | +--rw lldp:profile [profile-name]
| |   +--rw lldp:profile-name      string
| |   +--rw lldp:description?     string
| |   +--rw lldp:hello?           uint32
| |   +--rw lldp:mode?            enumeration
| |   +--rw lldp:multipplier?     uint32
| |   +--rw lldp:advertise
| |     +--rw lldp:dcbx-fcoe-app-tlv?      empty
| |     +--rw lldp:dcbx-fcoe-logical-link-tlv?  empty
| |     +--rw lldp:dcbx-iscsi-app-tlv?      empty
| |     +--rw lldp:dcbx-tlv?               empty
| |     +--rw lldp:dot1-tlv?               empty
| |     +--rw lldp:dot3-tlv?               empty
| |     +--rw lldp:optional-tlv
| |       +--rw lldp:management-address?      empty
| |       +--rw lldp:port-description?        empty
| |       +--rw lldp:system-capabilities?     empty
| |       +--rw lldp:adv-tlv-system-description? empty /*alt-name:system-
description*/
| |       +--rw lldp:adv-tlv-system-name?      empty /*alt-name:system-name*/

```

brocade-lldp-ext

RPCs

```

rpcs:
  +---x get-lldp-neighbor-detail
    +---w input
      | +---w (request-type)?
      |   +---:(get-request)
      |     | +---w interface-type?      enumeration
      |     | +---w interface-name?      union
      |   +---:(get-next-request)
      |     +---w last-rcvd-ifindex?    uint32
    +---ro output
      +---ro lldp-neighbor-detail* [local-interface-name remote-interface-name]
        | +---ro local-interface-name      string
        | +---ro local-interface-mac?      interface:mac-address-type
        | +---ro local-interface-ifindex?  uint64
        | +---ro remote-interface-name      string
        | +---ro remote-interface-mac?      interface:mac-address-type
        | +---ro remote-management-address? inet:ip-address
        | +---ro remote-unnum-interface-mac? interface:mac-address-type
        | +---ro remote-unnum-ip-address?   inet:ip-address
        | +---ro remote-port-description?   string
        | +---ro remote-chassis-id?         string
        | +---ro remote-system-name?        string
        | +---ro remote-system-description? string
        | +---ro dead-interval?             uint64
        | +---ro remaining-life?            uint64
        | +---ro lldp-pdu-transmitted?      yang:counter64
        | +---ro lldp-pdu-received?         yang:counter64
        | +---ro bgp-remote-as-number?      uint32
        | +---ro bgp-remote-peer-address?   inet:ip-address
        | +---ro bgp-remote-group-id?       uint32
        | +---ro bgp-remote-id?             inet:ip-address
        | +---ro bgp-remote-session-cap?    uint64
        | +---ro bgp-remote-session-key-chain? string
      +---ro has-more?                     boolean

```

brocade-mac-access-list

A custom RPC enables retrieval of the configured ingress and egress policies per interface.

Top-level container

```

module: brocade-mac-access-list
  +--rw mac
    +--rw access-list
      +--rw standard* [name]
        | +--rw name          mac-acl-name
        | +--rw hide-mac-acl-std
        |   +--rw seq* [seq-id]
        |     +--rw seq-id      uint64
        |     +--rw action      enumeration
        |     +--rw source      union
        |     +--rw srchost      mac-address-type
        |     +--rw src-mac-addr-mask  src-dst-mac-address-mask-type
        |     +--rw count?      empty
        |     +--rw count-sync?  empty
        |     +--rw log?        empty
        |     +--rw copy-sflow?  empty
      +--rw extended* [name]
        +--rw name          mac-acl-name
        +--rw hide-mac-acl-ext
          +--rw seq* [seq-id]
            +--rw seq-id      uint64
            +--rw action      enumeration
            +--rw source      union
            +--rw srchost      mac-address-type
            +--rw src-mac-addr-mask  src-dst-mac-address-mask-type
            +--rw dst         union
            +--rw dsthost      mac-address-type
            +--rw dst-mac-addr-mask  src-dst-mac-address-mask-type
            +--rw vlan-tag-format?  enumeration
            +--rw vlan?        string
            +--rw vlan-id-mask?   vlan-format-vlan-id-mask
            +--rw outer-vlan?     string
            +--rw outer-vlan-id-mask?  vlan-format-vlan-id-mask
            +--rw inner-vlan?     string
            +--rw inner-vlan-id-mask?  vlan-format-vlan-id-mask
            +--rw ethertype?     union
            +--rw arp-guard?     empty
            +--rw pcp?          pcp-value
            +--rw tc-force?     tcmrk-uint
            +--rw pcp-force?    pcp-remark
            +--rw drop-precedence-force?  drop-prec-uint
            +--rw known-unicast-only?  empty
            +--rw unknown-unicast-only?  empty
            +--rw count?        empty
            +--rw count-sync?    empty
            +--rw log?          empty
            +--rw mirror?       empty
            +--rw copy-sflow?    empty

  rpcs:
    +---x get-mac-acl-for-intf
      +---w input
        | +---w interface-type?  enumeration
        | +---w interface-name?  union
        | +---w direction?       enumeration
      +---ro output

```

```
+--ro interface* [interface-type interface-name]
  +--ro interface-type    enumeration
  +--ro interface-name    union
  +--ro ingress-policy* []
    | +--ro policy-name?  string
  +--ro egress-policy* []
    +--ro policy-name?   string
```

RPCs

Return the ingress and egress policies for an interface:

brocade-mac-address-table

Top-level container

RPCs

brocade-mc-hms-operational

Top-level container

```

module: brocade-mc-hms-operational
  +--ro igmp-snooping-state
  |   +--ro multicast-ssm-mapping
  |   |   +--ro ssm-maps* [prefix-list-name]
  |   |   |   +--ro prefix-list-name      string
  |   |   |   +--ro src-ip-addr?         inet:ipv4-address
  |   +--ro igmp-statistics
  |   |   +--ro igmp-statistics* [interface-name]
  |   |   |   +--ro interface-name        string
  |   |   |   +--ro query-edge-recvd?     uint32
  |   |   |   +--ro query-edge-sent?      uint32
  |   |   |   +--ro query-edge-rx-errors? uint32
  |   |   |   +--ro v1-report-edge-recvd? uint32
  |   |   |   +--ro v1-report-edge-sent?  uint32
  |   |   |   +--ro v1-report-edge-rx-errors? uint32
  |   |   |   +--ro v2-report-edge-recvd? uint32
  |   |   |   +--ro v2-report-edge-sent?  uint32
  |   |   |   +--ro v2-report-edge-rx-errors? uint32
  |   |   |   +--ro v3-report-edge-recvd? uint32
  |   |   |   +--ro v3-report-edge-sent?  uint32
  |   |   |   +--ro v3-report-edge-rx-errors? uint32
  |   |   |   +--ro grp-leave-edge-recvd? uint32
  |   |   |   +--ro grp-leave-edge-sent?  uint32
  |   |   |   +--ro grp-leave-edge-rx-errors? uint32
  |   |   |   +--ro pim-hello-edge-recvd? uint32
  |   |   |   +--ro pim-hello-edge-sent?  uint32
  |   |   |   +--ro pim-hello-edge-rx-errors? uint32
  |   |   |   +--ro error-unknown-types?  uint32
  |   |   |   +--ro error-bad-length?     uint32
  |   |   |   +--ro error-bad-checksum?   uint32
  |   +--ro debug-igmp
  |   |   +--ro enable-any?      uint8
  |   |   +--ro error?          uint8
  |   |   +--ro events?         uint8
  |   |   +--ro group?          uint8
  |   |   +--ro packets?        uint8
  |   |   +--ro grp-addr?       inet:ipv4-address
  |   |   +--ro protocol?       uint8
  |   |   +--ro query?          uint8
  |   |   +--ro v1-report?      uint8
  |   |   +--ro direction?     string
  |   |   +--ro phy-port-name?  string
  |   |   +--ro io-port-name?   string
  |   +--ro igmp-snooping-vlans* [vlan-id]
  |   |   +--ro vlan-id          uint32
  |   |   +--ro igmp-snooping-vlans* [vlan-id]
  |   |   |   +--ro vlan-id          uint32
  |   |   |   +--ro multicast-router-ports? string
  |   |   |   +--ro is-querier?      uint8
  |   |   |   +--ro igmp-operation-mode? uint32
  |   |   |   +--ro fast-leave?      uint8
  |   |   |   +--ro qmrt?            uint32
  |   |   |   +--ro lmqi?            uint32
  |   |   |   +--ro qi?              uint32
  |   |   |   +--ro version?         uint8
  |   |   |   +--ro num-of-mcast-grps? uint32
  |   |   +--ro vlan-groups* [grp-ip-addr]
  |   |   |   +--ro grp-ip-addr      inet:ipv4-address

```

```

| |         +--ro member-ports?  string
| +--ro igmp-snooping-mrouters* [vlan-id]
| |         +--ro vlan-id        uint32
| |         +--ro igmp-snooping-mrouters* [vlan-id]
| |             +--ro vlan-id        uint32
| |             +--ro interface-name? string
| |             +--ro expiry-time?   int32
| +--ro igmp-l3-interfaces* [interface-name]
| |         +--ro interface-name    string
| |         +--ro igmp-l3-interfaces* [interface-name igmp-querier]
| |             +--ro interface-name    string
| |             +--ro is-igmp-enabled?  uint8
| |             +--ro query-interval?   uint32
| |             +--ro other-querier-interval? uint32
| |             +--ro query-reponse-time? uint32
| |             +--ro last-member-query-interval? uint32
| |             +--ro immediate-leave?  uint8
| |             +--ro igmp-querier      inet:ipv4-address
| |             +--ro is-igmp-querier-local? uint8
| |             +--ro igmp-version?    uint8
| +--ro igmp-groups* [group-addr interface-name]
| |         +--ro group-addr        inet:ipv4-address
| |         +--ro interface-name    string
| |         +--ro igmp-groups* [group-addr interface-name]
| |             +--ro group-addr        inet:ipv4-address
| |             +--ro interface-name    string
| |             +--ro uptime?          string
| |             +--ro expiry-time?     string
| |             +--ro last-reporter?   inet:ipv4-address
| |             +--ro filter-mode?     uint8
| |             +--ro member-ship?     string
| |             +--ro igmpv3-sources* [interface-name]
| |                 +--ro interface-name    string
| |                 +--ro incl-src-ip* [ipv4-addr]
| |                     | +--ro ipv4-addr    inet:ipv4-address
| |                     +--ro excl-src-ip* [ipv4-addr]
| |                         +--ro ipv4-addr    inet:ipv4-address
| +--ro igmp-mct-groups* [cluster-id client-id]
| |         +--ro cluster-id        uint32
| |         +--ro client-id         uint32
| |         +--ro igmp-entry* [grp-addr src-addr interface-name member-intf]
| |             +--ro grp-addr        string
| |             +--ro src-addr        string
| |             +--ro interface-name    string
| |             +--ro member-intf      string
| |             +--ro member-type?     string
| |             +--ro filter-mode?     string
| |             +--ro mcast-df?        string
| |             +--ro peer-addr?       string
| +--ro pim-snp-groups* [vlan-id type]
| |         +--ro vlan-id            uint32
| |         +--ro type                string
| |         +--ro pim-snp-groups* [group-addr vlan-id]
| |             +--ro group-addr        inet:ipv4-address
| |             +--ro vlan-id            uint32
| |             +--ro uptime?            string
| |             +--ro expiry-time?       string
| |             +--ro last-reporter?     inet:ipv4-address
| |             +--ro pim-snp-sources* [src-addr]
| |                 | +--ro src-addr        inet:ipv4-address
| |                 | +--ro src-flags?      uint8
| |                 | +--ro src-uptime?     string
| |                 | +--ro pim-snp-sg-member-ports* [interface-name]
| |                 | +--ro interface-name    string

```

```

| | | +--ro mbr-flags?      uint8
| | | +--ro flag-string?   string
| | | +--ro mbr-uptime?    string
| | +--ro pim-snp-wg-member-ports* [interface-name]
| |   +--ro interface-name  string
| |   +--ro mbr-flags?      uint8
| |   +--ro flag-string?    string
| |   +--ro mbr-uptime?     string
| +--ro igmp-multicast-snooping-vlans* [vlan-id]
| |   +--ro vlan-id          uint32
| |   +--ro igmp-multicast-snooping-vlans* [vlan-id]
| |     +--ro vlan-id        uint32
| |     +--ro pim-sn-status?  uint8
| |     +--ro igmp-sn-status? uint8
| |     +--ro igmp-version?   uint8
| +--ro igmp-interface-statistics
| |   +--ro interface-name?  string
| |   +--ro query-edge-recvd? uint32
| |   +--ro query-edge-sent?  uint32
| |   +--ro query-edge-rx-errors? uint32
| |   +--ro v1-report-edge-recvd? uint32
| |   +--ro v1-report-edge-sent?  uint32
| |   +--ro v1-report-edge-rx-errors? uint32
| |   +--ro v2-report-edge-recvd? uint32
| |   +--ro v2-report-edge-sent?  uint32
| |   +--ro v2-report-edge-rx-errors? uint32
| |   +--ro v3-report-edge-recvd? uint32
| |   +--ro v3-report-edge-sent?  uint32
| |   +--ro v3-report-edge-rx-errors? uint32
| |   +--ro grp-leave-edge-recvd? uint32
| |   +--ro grp-leave-edge-sent?  uint32
| |   +--ro grp-leave-edge-rx-errors? uint32
| |   +--ro pim-hello-edge-recvd? uint32
| |   +--ro pim-hello-edge-sent?  uint32
| |   +--ro pim-hello-edge-rx-errors? uint32
| |   +--ro error-unknown-types?  uint32
| |   +--ro error-bad-length?     uint32
| |   +--ro error-bad-checksum?   uint32
+--ro igmp-multicast-snooping-bridge-domains-state* [bd-id]
| +--ro bd-id          uint32
| +--ro igmp-multicast-snooping-bridge-domains* [bd-id]
| |   +--ro bd-id        uint32
| |   +--ro pim-sn-status? uint8
| |   +--ro igmp-sn-status? uint8
| |   +--ro igmp-version?  uint8
+--ro igmp-snooping-bridge-domain-mrouters-state* [bd-id]
| +--ro bd-id          uint32
| +--ro igmp-snooping-bridge-domain-mrouters* [bd-id]
| |   +--ro bd-id        uint32
| |   +--ro interface-name? string
| |   +--ro expiry-time?  int32
+--ro igmp-snooping-bridge-domains-state* [bd-id]
| +--ro bd-id          uint32
| +--ro igmp-snooping-bridge-domains* [bd-id]
| |   +--ro bd-id        uint32
| |   +--ro multicast-router-ports? string
| |   +--ro is-querier?   uint8
| |   +--ro igmp-operation-mode? uint32
| |   +--ro fast-leave?   uint8
| |   +--ro qmrt?         uint32
| |   +--ro lmqi?         uint32
| |   +--ro qi?           uint32
| |   +--ro version?      uint8
| |   +--ro num-of-mcast-grps? uint32

```

```
+--ro vlan-groups* [grp-ip-addr]
   +--ro grp-ip-addr      inet:ipv4-address
   +--ro member-ports?   string
```

brocade-mct

Top-level container

```

module: brocade-mct
  +--rw lvtep
  | +--rw broadcast-local-bias?  empty
  +--rw cluster* [cluster-name]
    +--rw cluster-name          common-def:name-string64
    +--rw peer?                  inet:ipv4-address
    +--rw peer-interface
    | +--rw peer-if-type?        enumeration
    | +--rw peer-if-name?        peer-ifname
    +--rw client-pw?              empty
    +--rw bringup-delay?         uint32
    +--rw peer-keepalive!
    | +--rw destination
    | | +--rw destination-ip?     inet:ipv4-address
    | | +--rw source-interface?   enumeration
    | | +--rw if-name?            peer-ifname
    | +--rw auto?                 empty
    | +--rw role?                 enumeration
    +--rw member
    | +--rw vlan
    | | +--rw all?                empty
    | | +--rw none?               empty
    | | +--rw add?                interface:ui32-vlan-20k-range
    | | +--rw except?             interface:ui32-vlan-20k-range
    | | +--rw remove?             interface:ui32-vlan-20k-range
    | +--rw bridge-domain
    | | +--rw bd_all?              empty
    | | +--rw bd_none?             empty
    | | +--rw bd_add?              bd:ui32-bridge-domain-20k-range
    | | +--rw bd_except?           bd:ui32-bridge-domain-20k-range
    | | +--rw bd_remove?           bd:ui32-bridge-domain-20k-range
    +--rw shutdown
    | +--rw shutdown_all?         empty
    +--rw clients?                empty

```

brocade-mld-snooping

Top-level container

```
+--rw mld-snooping
  +--rw ipv6
    +--rw pim
      | +--rw snooping
      |   +--rw pimv6-enable?    empty
    +--rw mld
      +--rw ssm-map
        +--rw ssmmap-enable?      empty
        +--rw mlds-prefix-list* [mlds-prefix-list-name mlds-prefix-src-addr]
          +--rw mlds-prefix-list-name    ipv6-prefix-name-t
          +--rw mlds-prefix-src-addr     inet:ipv6-address
```

brocade-mpls

Top-level container

```

module: brocade-mpls
  +--rw mpls-config
    +--rw router
      +--rw mpls!
        +--rw mpls-cmds-holder
          +--rw lsp-xc-traps
            | +--rw lsp-xc-traps-enable?  empty
          +--rw policy!
            | +--rw policy-admin-group* [admin-group-name admin-group-number]
            | | +--rw admin-group-name      string
            | | +--rw admin-group-number    uint32
            | +--rw backup-retry-time?      uint32
            | +--rw cspf-computation-mode
            | | +--rw use-bypass-liberal?    empty
            | | +--rw use-bypass-metric?    empty
            | | +--rw ignore-overload-bit?  empty
            | | +--rw cspf-metric-type?     cspf-computation-mode
            | +--rw cspf-group-computation
            | | +--rw add-penalty?  empty
            | +--rw cspf-interface-constraint?  empty
            | +--rw handle-isis-neighbor-down?  empty
            | +--rw handle-ospf-neighbor-down?  empty
            | +--rw retry-time?                  uint32
            | +--rw retry-limit?                  uint32
            | +--rw rapid-retry?                  enable-disable
            | +--rw rsvp-periodic-flooding-time?  uint32
            | +--rw rsvp-flooding-threshold
            | | +--rw rsvp-flooding-threshold-down*  uint32
            | | +--rw rsvp-flooding-threshold-up*    uint32
            | +--rw soft-preemption
            | | +--rw cleanup-timer?  uint32
            | +--rw global-auto-bandwidth!
            | | +--rw autobw-sample-interval?  uint32
            | | +--rw autobw-num-sample-record?  uint32
            | +--rw implicit-commit
            | | +--rw (implicit-commit-options)?
            | |   +--:(implicit-commit-case-all)
            | |   | +--rw implicit-commit-all?  empty
            | |   +--:(implicit-commit-case-selective)
            | |   +--rw implicit-commit-autobw-adjustment?  empty
            | |   +--rw implicit-commit-lsp-reoptimize-timer?  empty
            | +--rw traffic-engineering
            | | +--rw isis-set-level?  enumeration
            | | +--rw traffic-eng-ospf
            | |   +--rw area
            | |   | +--rw (ch-ospf-area-type)?
            | |   | +--:(ca-area-type-ip-address)
            | |   | | +--rw ospf-area-as-ip-address?  inet:ipv4-address
            | |   | +--:(ca-area-type-decimal)
            | |   | | +--rw ospf-area-as-decimal?    uint32
            | |   | +--:(ca-area-all)
            | |   | +--rw ospf-area-all?  empty
            | | +--rw qos-ttl-mode?  enumeration
            | +--rw ingress-tunnel-accounting?  empty
            | +--rw transit-session-accounting?  empty
            | +--rw switchover-activation-delay?  uint32
            | +--rw switchover-hold-tear-delay?  uint32
          +--rw rsvp!

```

```

| +--rw refresh-interval?                uint32
| +--rw refresh-multiple?                uint32
| +--rw g-refresh-reduction
| | +--rw summary-refresh?              empty
| | +--rw bundle-message!
| |   +--rw bundle-send-delay?          uint32
| +--rw g-reliable-messaging!
| | +--rw rapid-retrans-decay?          uint32
| | +--rw rapid-retrans-interval?       uint32
| | +--rw rapid-retry-limit?            uint32
| +--rw global-rsvp-hello!
| | +--rw global-rsvp-hello-interval?   uint32
| | +--rw global-rsvp-hello-tolerance?  uint32
| +--rw global-rsvp-hello-acknowledgements? empty
| +--rw g-rsvp-backup-bw-guarantee?      empty
| +--rw delay-resv-send?                 empty
+--rw ldp!
| +--rw ldp-holder
| | +--rw ldp-ecmp?                      uint32
| | +--rw ldp-hello-interval-basic?      uint32
| | +--rw ldp-hello-interval-target?     uint32
| | +--rw ldp-hello-timeout-basic?       uint32
| | +--rw ldp-hello-timeout-target?      uint32
| | +--rw ldp-ka-int?                    uint32
| | +--rw ldp-ka-int-cnt?                 uint32
| | +--rw ldp-ka-timeout?                 uint32
| | +--rw ldp-fec-filter-in?              string
| | +--rw ldp-fec-filter-out?             string
| | +--rw ldp-advertise-label?            string
| | +--rw ldp-fec-l28-for-auto-discovered? empty
| | +--rw ldp-lsr-id?                    inet:ipv4-address
| | +--rw ldp-session* [ldp-session-ip]
| | | +--rw ldp-session-ip                inet:ipv4-address
| | | +--rw ldp-session-fec-filter-out?    string
| | | +--rw ldp-session-auth-key?          string
| | +--rw ldp-targeted-peer* [ldp-targeted-peer-ip]
| | | +--rw ldp-targeted-peer-ip          inet:ipv4-address
| | +--rw ldp-rcv-label-silence-time?     uint32
| | +--rw ldp-gr!
| | | +--rw ldp-gr-helper-only?            empty
| | | +--rw ldp-gr-max-neighbor-reconnect-time? uint32
| | | +--rw ldp-gr-max-neighbor-recovery-time? uint32
| | | +--rw ldp-gr-reconnect-time?         uint32
| | | +--rw ldp-gr-recovery-time?          uint32
| | +--rw ldp-eol!
| | | +--rw ldp-eol-tx-silence?            uint32
| | | +--rw ldp-eol-notification?          uint32
| | +--rw ldp-tunnel-metric?              uint32
| | +--rw ldp-lw-delay?                   uint32
+--rw dynamic-bypass!
| +--rw mpls-dynamic-bypass-sub-cmds
| | +--rw dynamic-bypass-max-bypasses?    uint32
| | +--rw dynamic-bypass-max-bypasses-per-mp? uint32
| | +--rw dynamic-bypass-enable-all-interfaces? empty
| | +--rw dynamic-bypass-reoptimize-timer? uint32
| | +--rw dynamic-bypass-disable?          empty
+--rw mpls-interface* [interface-type interface-name]
| +--rw interface-type                    enumeration
| +--rw interface-name                    interface-type
| +--rw mpls-interface-ldp-enable?        empty
| +--rw ldp-params
| | +--rw ldp-param-cmds
| | | +--rw hello-interval?               uint32
| | | +--rw hello-timeout?                uint32

```

```

|   +--rw rsvp
|   |   +--rw rsvp-reservable-bandwidth
|   |   |   +--rw (rsvp-reservable-bandwidth-options)?
|   |   |   |   +--:(reservable-bandwidth-case-exact)
|   |   |   |   |   +--rw reservable-bandwidth?          uint32
|   |   |   |   |   +--:(reservable-bandwidth-case-percentage)
|   |   |   |   |   |   +--rw reservable-bandwidth-percentage?  uint32
|   |   +--rw rsvp-authentication
|   |   |   +--rw rsvp-authentication-key?  string
|   |   +--rw interface-rsvp-hello!
|   |   |   +--rw rsvp-hello-interval?      uint32
|   |   |   +--rw rsvp-hello-tolerance?     uint32
|   |   +--rw rsvp-hello-disable?           empty
|   |   +--rw rsvp-te-metric?                uint32
|   |   +--rw rsvp-intf-flooding-threshold
|   |   |   +--rw rsvp-intf-flooding-threshold-down*  uint32
|   |   |   +--rw rsvp-intf-flooding-threshold-up*    uint32
|   |   +--rw interface-rsvp-admin-group*  string
|   |   +--rw interface-refresh-reduction
|   |   |   +--rw summary-refresh?           empty
|   |   |   +--rw bundle-message!
|   |   |   |   +--rw bundle-send-delay?      uint32
|   |   |   |   +--rw rsvp-refresh-reduction-disable?  empty
|   |   +--rw interface-reliable-messaging!
|   |   |   +--rw rapid-retrans-decay?        uint32
|   |   |   +--rw rapid-retrans-interval?     uint32
|   |   |   +--rw rapid-retry-limit?          uint32
|   |   |   +--rw rsvp-reliable-messaging-disable?  empty
|   +--rw interface-dynamic-bypass!
|   |   +--rw mpls-interface-dynamic-bypass-sub-cmds
|   |   |   +--rw interface-dynamic-bypass-disable?          empty
|   |   |   +--rw interface-dynamic-bypass-max-bypasses?     uint32
|   |   |   +--rw interface-dynamic-bypass-max-bypasses-per-mp?  uint32
|   |   |   +--rw interface-dynamic-bypass-reoptimize-timer?    uint32
|   |   |   +--rw interface-dynamic-bypass-cos?                uint32
|   |   |   +--rw interface-dynamic-bypass-from?               inet:ip-
address
|   |   +--rw interface-dynamic-bypass-adaptive?              enable-
disable
|   |   +--rw interface-dynamic-bypass-record-route?          enable-
disable
|   |   +--rw interface-dynamic-bypass-hop-limit?             uint8
|   |   +--rw interface-dynamic-bypass-exclude-any*           string
|   |   +--rw interface-dynamic-bypass-include-any*           string
|   |   +--rw interface-dynamic-bypass-include-all*          string
|   |   +--rw interface-dynamic-bypass-primary-path?          string
|   |   +--rw interface-dynamic-bypass-name-prefix?           string
|   |   +--rw interface-dynamic-bypass-tie-breaking?          tie-
breaking
|   |   +--rw interface-dynamic-bypass-cspf-computation-mode?  cspf-
computation-mode
|   |   |   +--rw priority
|   |   |   |   +--rw interface-dynamic-bypass-setup-priority?  uint32
|   |   |   |   +--rw interface-dynamic-bypass-holding-priority?  uint32
|   |   |   +--rw traffic-eng
|   |   |   |   +--rw interface-dynamic-bypass-traffic-eng-max-burst?  uint32
|   |   |   |   +--rw interface-dynamic-bypass-traffic-eng-max-rate?  uint32
|   |   |   |   +--rw interface-dynamic-bypass-traffic-eng-mean-rate?  uint32
+--rw autobw-template* [autobw-template-name]
|   +--rw autobw-template-name  string
|   +--rw adjustment-interval?  uint32
|   +--rw adjustment-threshold
|   |   +--rw (threshold-options)?
|   |   |   +--:(threshold-case-percentage)

```

```

| | | +--rw threshold-percentage? uint32
| | +--:(threshold-case-table)
| | +--rw use-threshold-table? empty
| +--rw min-bandwidth? uint32
| +--rw max-bandwidth? uint32
| +--rw overflow-limit? uint32
| +--rw underflow-limit? uint32
| +--rw mode? autobw-mode
| +--rw sample-recording? enable-disable
+--rw autobw-threshold-table!
| +--rw autobw-threshold-table-bandwidth* [bandwidth-value]
| | +--rw bandwidth-value uint32
| | +--rw autobw-threshold-table-threshold? uint32
| +--rw max-bw-threshold
| +--rw (max-bw-threshold-options)?
| | +--:(max-bw-threshold-case-absolute)
| | | +--rw max-bw-threshold-absolute? uint32
| | +--:(max-bw-threshold-case-percentage)
| | | +--rw max-bw-threshold-percentage? uint32
+--rw cspf-group* [cspf-group-name]
| +--rw cspf-group-name string
| +--rw cspf-group-ip* [cspf-group-ip-address]
| | +--rw cspf-group-ip-address inet:ipv4-address
| +--rw cspf-group-link* [cspf-group-link-from cspf-group-link-to]
| | +--rw cspf-group-link-from inet:ipv4-address
| | +--rw cspf-group-link-to inet:ipv4-address
| +--rw cspf-group-subnet* [cspf-group-subnet-ip]
| | +--rw cspf-group-subnet-ip inet:ipv4-prefix
| +--rw cspf-group-node* [cspf-group-node-ip]
| | +--rw cspf-group-node-ip inet:ipv4-address
| +--rw cspf-group-penalty-n
| +--rw cspf-group-penalty? uint32
+--rw path* [path-name]
| +--rw path-name string
| +--rw path-hop* [path-hop-ip]
| | +--rw path-hop-ip inet:ipv4-address
| | +--rw path-hop-type? strict-loose-hop
| +--rw path-insert* [path-insert-ip]
| +--rw path-insert-ip inet:ipv4-address
| +--rw path-insert-type? strict-loose-hop
| +--rw path-insert-before-hop-ip? inet:ipv4-address
+--rw bypass-lsp* [bypass-lsp-name]
| +--rw bypass-lsp-name string
| +--rw bypass-lsp-dest-address? inet:ipv4-address
| +--rw bypass-lsp-src-address? inet:ipv4-address
| +--rw bypass-lsp-tie-breaking? tie-breaking
| +--rw lsp-adaptive? empty
| +--rw lsp-reoptimize-timer? uint32
| +--rw lsp-commit? empty
| +--rw lsp-record? enable-disable
| +--rw lsp-cos? uint32
| +--rw lsp-hop-limit? uint16
| +--rw lsp-cspf-computation-mode? cspf-computation-mode
| +--rw lsp-traffic-engineering
| | +--rw lsp-te-mean-rate? uint32
| | +--rw lsp-te-max-rate? uint32
| | +--rw lsp-te-max-burst? uint32
| +--rw priority
| | +--rw lsp-setup-priority? uint32
| | +--rw lsp-hold-priority? uint32
| +--rw lsp-exclude-any* string
| +--rw lsp-include-any* string
| +--rw lsp-include-all* string
| +--rw exclude-interface* [bypass-exclude-interface-type bypass-exclude-

```

```

interface-name]
| | +--rw bypass-exclude-interface-type    mpls-interface-type
| | +--rw bypass-exclude-interface-name    interface-type
| +--rw bypass-lsp-primary-path?          string
| +--rw bypass-lsp-enable?                empty
+--rw lsp* [lsp-name]
| +--rw lsp-name                          string
| +--rw lsp-dest-address?                  inet:ipv4-address
| +--rw lsp-cspf?                          enable-disable
| +--rw lsp-ipmtu?                         uint32
| +--rw lsp-metric?                       uint32
| +--rw lsp-revert-timer?                  uint32
| +--rw lsp-tie-breaking?                  tie-breaking
| +--rw lsp-src-address?                   inet:ipv4-address
| +--rw lsp-primary-path?                  string
| +--rw lsp-adaptive?                      empty
| +--rw lsp-reoptimize-timer?              uint32
| +--rw lsp-commit?                       empty
| +--rw lsp-record?                       enable-disable
| +--rw lsp-cos?                          uint32
| +--rw lsp-hop-limit?                    uint16
| +--rw lsp-cspf-computation-mode?        cspf-computation-mode
| +--rw lsp-traffic-engineering
| | +--rw lsp-te-mean-rate?                uint32
| | +--rw lsp-te-max-rate?                 uint32
| | +--rw lsp-te-max-burst?                uint32
| +--rw priority
| | +--rw lsp-setup-priority?              uint32
| | +--rw lsp-hold-priority?              uint32
| +--rw lsp-exclude-any*                   string
| +--rw lsp-include-any*                   string
| +--rw lsp-include-all*                   string
| +--rw lsp-soft-preemption?               empty
| +--rw lsp-auto-bandwidth!
| | +--rw lsp-autobw-template?             -> ../../../../autobw-template/autobw-
template-name
| | +--rw adjustment-interval?             uint32
| | +--rw adjustment-threshold
| | | +--rw (threshold-options)?
| | | | +--:(threshold-case-percentage)
| | | | | +--rw threshold-percentage?      uint32
| | | | | +--:(threshold-case-table)
| | | | | +--rw use-threshold-table?        empty
| | | +--rw min-bandwidth?                  uint32
| | | +--rw max-bandwidth?                  uint32
| | | +--rw overflow-limit?                 uint32
| | | +--rw underflow-limit?               uint32
| | | +--rw mode?                          autobw-mode
| | | +--rw sample-recording?               enable-disable
| +--rw lsp-frr!
| | +--rw lsp-frr-bandwidth
| | | +--rw (lsp-frr-bandwidth-options)?
| | | | +--:(lsp-frr-bandwidth-case-exact)
| | | | | +--rw lsp-frr-bandwidth?          uint32
| | | | +--:(lsp-frr-bandwidth-case-inherit)
| | | | | +--rw lsp-frr-bandwidth-inherit?   empty
| | | +--rw lsp-frr-exclude-any*            string
| | | +--rw lsp-frr-include-any*            string
| | | +--rw lsp-frr-include-all*           string
| | | +--rw lsp-frr-hop-limit?              uint8
| | | +--rw lsp-frr-facility-backup?         empty
| | | +--rw lsp-frr-link-protection?        empty
| | | +--rw lsp-frr-priority
| | | | +--rw lsp-frr-setup-priority?       uint32

```

```

| | | +---rw lsp-frr-hold-priority?    uint32
| | +---rw lsp-frr-revertive
| |   +---rw lsp-frr-revertive-holdtime?    uint8
| |   +---rw lsp-frr-revertive-mode-global?  enable-disable
| +---rw secondary-path* [secpath-name]
| |   +---rw secpath-name                string
| |   +---rw secpath-standby?            empty
| |   +---rw secpath-cspf?                enable-disable
| |   +---rw secpath-ipmtu?                uint32
| |   +---rw lsp-adaptive?                empty
| |   +---rw lsp-reoptimize-timer?        uint32
| |   +---rw lsp-commit?                  empty
| |   +---rw lsp-record?                  enable-disable
| |   +---rw lsp-cos?                     uint32
| |   +---rw lsp-hop-limit?               uint16
| |   +---rw lsp-cspf-computation-mode?    cspf-computation-mode
| |   +---rw lsp-traffic-engineering
| | |   +---rw lsp-te-mean-rate?    uint32
| | |   +---rw lsp-te-max-rate?    uint32
| | |   +---rw lsp-te-max-burst?   uint32
| | +---rw priority
| | |   +---rw lsp-setup-priority?  uint32
| | |   +---rw lsp-hold-priority?   uint32
| | +---rw lsp-exclude-any*         string
| | +---rw lsp-include-any*         string
| | +---rw lsp-include-all*        string
| | +---rw secpath-soft-preemption? empty
| | +---rw lsp-secpath-auto-bandwidth!
| |   +---rw lsp-secpath-autobw-template?  -> ../../../../autobw-
template/autobw-template-name
| |   +---rw adjustment-interval?    uint32
| |   +---rw adjustment-threshold
| | |   +---rw (threshold-options)?
| | | |   +---:(threshold-case-percentage)
| | | | |   +---rw threshold-percentage?    uint32
| | | | |   +---:(threshold-case-table)
| | | | |   +---rw use-threshold-table?    empty
| |   +---rw min-bandwidth?            uint32
| |   +---rw max-bandwidth?            uint32
| |   +---rw overflow-limit?           uint32
| |   +---rw underflow-limit?          uint32
| |   +---rw mode?                     autobw-mode
| |   +---rw sample-recording?         enable-disable
| +---rw lsp-shortcuts
| |   +---rw lsp-ospf!
| |   +---rw lsp-ignore-lsp-metric?    empty
| +---rw lsp-select-path
| |   +---rw lsp-select-path-mode?      enumeration
| |   +---rw (choice-lsp-select-path-type)?
| | |   +---:(case-lsp-select-path-type-primary)
| | | |   +---rw lsp-select-path-primary?    empty
| | |   +---:(case-lsp-select-path-type-secondary)
| | | |   +---rw lsp-select-path-secondary-name?  string
| +---rw lsp-enable?                    empty
+---rw segment-routing!
+---rw sr-holder
+---rw srgb* [lower-bound upper-bound]
| +---rw lower-bound    uint32
| +---rw upper-bound    uint32
+---rw tunnel-metric?    uint32
+---rw load-sharing?     uint32

rpcs:
+---x clear-mpls-lsp
| +---w input

```



```

|      +---w mpls-clear-lsp-name-in?   string
+---x clear-mpls-rsvp-statistics
|   +--ro output
|       +--ro clear-mpls-rsvp-statistics-out
|           +--ro clear-mpls-rsvp-statistics-ret-msg?   string
+---x clear-mpls-rsvp-statistics-neighbor
|   +---w input
|       | +---w clear-mpls-rsvp-statistics-neighbor-address?   mpls-ipv4-address
|       | +---w clear-mpls-rsvp-statistics-neighbor-all?       boolean
|       +--ro output
|           +--ro clear-mpls-rsvp-statistics-neighbor-out
|               +--ro clear-mpls-rsvp-statistics-neighbor-ret-msg?   string
+---x clear-mpls-ldp-statistics
|   +--ro output
|       +--ro clear-mpls-ldp-statistics-out
|           +--ro clear-mpls-ldp-statistics-ret-msg?   string
+---x clear-mpls-statistics
|   +---w input
|       | +---w mpls-clear-statistics-type?   uint8
|       | +---w protocol?                     string
|       | +---w fec-prefix?                   mpls-ipv4-prefix
|       | +---w prefix-address?               mpls-ipv4-address
|       | +---w prefix-mask?                 mpls-ipv4-subnet-mask
|       | +---w label?                       uint8
|       | +---w in-label?                    uint32
|       | +---w tunnel-id-present?           uint8
|       | +---w tunnel-id?                   uint32
|       | +---w bypass?                      uint8
|       | +---w tunnel-name?                 string
|       | +---w tunnel-dest?                 mpls-ipv4-address
|       +--ro output
|           +--ro mpls-clear-statistics-ret-msg?   string
+---x clear-mpls-ldp-neighbor
|   +---w input
|       | +---w mpls-clear-all-ldp-sessions?   boolean
|       | +---w mpls-clear-one-ldp-sessions?   inet:ipv4-address
|       +--ro output
|           +--ro clear-mpls-ldp-neighbor-out
|               +--ro clear-mpls-ldp-neighbor-ret-msg?   string
module: brocade-multicast-operational
+---ro igmp-show-debug-state
|   +--ro enable-any?   boolean
|   +--ro error?        boolean
|   +--ro events?       boolean
|   +--ro group?        boolean

```

brocade-mpls-operational

Top-level container

```

module: brocade-mpls-operational
  +--ro mpls-state
  |   +--ro paths-configured?                uint32
  |   +--ro lsps-configured?                 uint32
  |   +--ro lsps-enabled?                    uint32
  |   +--ro lsps-operational?                uint32
  |   +--ro detour-lsps-up?                  uint32
  |   +--ro backup-lsps-up?                  uint32
  |   +--ro bypass-lsps?                     uint32
  |   +--ro bypass-lsps-up?                  uint32
  |   +--ro bypass-lsps-enabled?             uint32
  |   +--ro ldp-lsps-operational?            uint32
  |   +--ro isis-link-fecs?                  uint32
  |   +--ro isis-prefix-fecs?               uint32
  |   +--ro ospf-link-fecs?                  uint32
  |   +--ro ospf-prefix-fecs?               uint32
  |   +--ro transit-lsps-configured?         uint32
  |   +--ro transit-lsps-enabled?           uint32
  |   +--ro transit-lsps-operational?        uint32
  |   +--ro cspf-groups-configured?         uint32
  |   +--ro tunnels-supported?               uint32
  |   +--ro tunnels-allocated?              uint32
  |   +--ro cross-connects-supported?        uint32
  |   +--ro cross-connects-allocated?       uint32
  |   +--ro auto-bw-templates-supported?     uint32
  |   +--ro auto-bw-templates-configured?   uint32
  |   +--ro times-enabled?                   uint32
  |   +--ro ldp
  |   |   +--ro ldp-initialized?             boolean
  |   |   +--ro lsr-id?                      inet:ipv4-address
  |   |   +--ro lsr-id-configured?           boolean
  |   |   +--ro loopback?                    uint8
  |   |   +--ro hello-interval-link?         uint32
  |   |   +--ro hello-interval-target?       uint32
  |   |   +--ro hold-time-sent-link?         uint32
  |   |   +--ro hold-time-sent-target?       uint32
  |   |   +--ro ka-interval?                  uint32
  |   |   +--ro ka-multiple?                  uint32
  |   |   +--ro ka-timeout?                   uint32
  |   |   +--ro ka-timeout-default?          boolean
  |   |   +--ro load-sharing?                 uint8
  |   |   +--ro advertise-fecs-for-prefix-list? string
  |   |   +--ro advertise-fecs-for-prefix-list-exists? boolean
  |   |   +--ro inbound-fecs-filtering-prefix-list? string
  |   |   +--ro inbound-fecs-filtering-prefix-list-exists? boolean
  |   |   +--ro outbound-fecs-filtering-prefix-list? string
  |   |   +--ro outbound-fecs-filtering-prefix-list-exists? boolean
  |   |   +--ro tunnel-metric?               uint16
  |   |   +--ro fec-128-used-for-auto-disc-current? boolean
  |   |   +--ro fec-128-used-for-auto-disc-configured? boolean
  |   |   +--ro end-of-lib?                   boolean
  |   |   +--ro eol-notification-time?       uint32
  |   |   +--ro tx-silence-time?             uint32
  |   |   +--ro rx-silence-time?             uint32
  |   |   +--ro gr-enable?                   boolean
  |   |   +--ro gr-helper?                   boolean
  |   |   +--ro gr-reconnect-time?           uint32
  |   |   +--ro gr-max-peer-reconnect-time?  uint32

```

```

| | +--ro gr-recovery-time?                               uint32
| | +--ro gr-max-peer-recovery-time?                     uint32
| | +--ro forwarding-state-timer-running?                boolean
| | +--ro forwarding-state-timer-remaining?              uint32
| | +--ro lwd-delay?                                     uint32
| | +--ro lwd-default?                                   boolean
| | +--ro ldp-session-summary
| | | +--ro num-link-sessions?                           uint32
| | | +--ro num-operational-link-sessions?               uint32
| | | +--ro num-targeted-sessions?                       uint32
| | | +--ro num-operational-targeted-sessions?           uint32
| | +--ro tunnels
| | | +--ro total-tunnel-count?                          uint32
| | | +--ro ldp-tunnels* [tunnel-destination prefix-length]
| | | | +--ro tunnel-interface-index?                   uint32
| | | | +--ro tunnel-metric?                             uint32
| | | | +--ro name?                                     string
| | | | +--ro tunnel-lsp-state?                          uint32
| | | | +--ro tunnel-vif?                                uint32
| | | | +--ro protocol-type?                             mpls-protocol
| | | | +--ro out-segments* [outgoing-interface]
| | | | | +--ro outgoing-interface                     string
| | | | | +--ro next-hop-ipaddress?                     inet:ipv4-address
| | | | +--ro tunnel-destination                         inet:ipv4-address
| | | | +--ro prefix-length                             uint32
| | +--ro statistics
| | | +--ro protocol-errors* [stats-group]
| | | | +--ro stats-group                               mpls-ldp-stats-error-group
| | | | +--ro protocol-error* [error-type]
| | | | | +--ro error-type                             uint32
| | | | | +--ro count?                                 uint32
| | | | +--ro protocol-stats* [stats-group]
| | | | | +--ro stats-group                             mpls-ldp-stats-error-group
| | | | | +--ro protocol-stat* [stat-type]
| | | | | | +--ro stat-type                             uint32
| | | | | | +--ro rx-count?                             uint32
| | | | | | +--ro tx-count?                             uint32
| | +--ro ldp-fec-statistics
| | | +--ro number-of-prefix-fec?                       uint32
| | | +--ro number-of-prefix-fec-installed?              uint32
| | | +--ro number-of-prefix-fec-filtered-in?            uint32
| | | +--ro number-of-prefix-fec-filtered-out?           uint32
| | | +--ro number-of-vc-fec-128?                       uint32
| | | +--ro number-of-vc-fec-129?                       uint32
| | | +--ro number-of-vc-fec-installed?                  uint32
| | | +--ro number-of-route-upd-proc-errors?              uint32
| | | +--ro number-of-vc-fec-proc-errors?                uint32
| | | +--ro number-of-prefix-fec-lwd?                    uint32
| | | +--ro number-of-vc-fec?                            uint32
| | +--ro interface* [interface-name]
| | | +--ro interface-name                             string
| | | +--ro interface-index?                             uint32
| | | +--ro label-space?                                 uint32
| | | +--ro neighbor-count?                             uint32
| | | +--ro hello-interval?                             uint32
| | | +--ro hello-timeout?                             uint32
| | | +--ro hello-next?                                 uint32
| | +--ro ldp-database* [peer-ip own-ip]
| | | +--ro peer-ip                                     inet:ipv4-address
| | | +--ro own-ip                                      inet:ipv4-address
| | | +--ro upstream* [index]
| | | | +--ro label?                                    uint32
| | | | +--ro prefix?                                  inet:ipv4-address
| | | | +--ro prefix-length?                            uint32

```

```

| | | | +--ro fec-type?          uint32
| | | | +--ro stale?            boolean
| | | | +--ro index             uint32
| | | | +--ro downstream* [index]
| | | |   +--ro label?          uint32
| | | |   +--ro prefix?         inet:ipv4-address
| | | |   +--ro prefix-length?  uint32
| | | |   +--ro fec-type?      uint32
| | | |   +--ro stale?         boolean
| | | |   +--ro index          uint32
| | | |   +--ro state?         string
| | | |   +--ro filtered?      boolean
| | | |   +--ro lwd?           boolean
| | | +--ro targeted-peer* [mpls-ldp-targeted-peer-id]
| | | | +--ro mpls-ldp-targeted-peer-id  inet:ipv4-address
| | | +--ro path* [path-key]
| | | | +--ro path-key          uint32
| | | | +--ro destination-route?  inet:ipv4-prefix
| | | | +--ro upstream-sessions* [ip]
| | | | | +--ro ip              inet:ipv4-address
| | | | | +--ro labelspace?    uint32
| | | | | +--ro label?         uint32
| | | | +--ro downstream-sessions* [ip interface]
| | | | | +--ro ip              inet:ipv4-address
| | | | | +--ro interface      string
| | | | | +--ro labelspace?    uint32
| | | | | +--ro label?         uint32
| | | +--ro ldp-neighbors* [neighbor-ldpid labelspaceid]
| | | | +--ro neighbor-ldpid      inet:ipv4-address
| | | | +--ro labelspaceid        uint8
| | | | +--ro neighbor-transport?  inet:ipv4-address
| | | | +--ro interface-name?      string
| | | | +--ro max-hold-time?        uint32
| | | | +--ro time-left?            uint32
| | | | +--ro up-time?              string
| | | | +--ro configured-hold-time? uint32
| | | | +--ro neighbor-proposed-hold-time? uint32
| | | +--ro ldp-session* [peer-ldp-id peer-label-space-id]
| | | | +--ro peer-ldp-id          inet:ipv4-address
| | | | +--ro peer-label-space-id  uint8
| | | | +--ro state?               string
| | | | +--ro adjacency?           string
| | | | +--ro role?                string
| | | | +--ro max-hold?             uint32
| | | | +--ro time-left?            uint32
| | | | +--ro session-status?       string
| | | | +--ro local-ldp-id?         string
| | | | +--ro local-lblspc-id?      string
| | | | +--ro next-keepalive?       uint32
| | | | +--ro entity-index?         uint32
| | | | +--ro targeted-adj-added?   string
| | | | +--ro is-retry?             boolean
| | | | +--ro next-retry?           uint32
| | | | +--ro keepalive-interval?   uint32
| | | | +--ro local-keepalive-timeout? uint32
| | | | +--ro peer-proposed-keepalive-timeout? uint32
| | | | +--ro session-up-time?      string
| | | | +--ro md5-auth-key?         string
| | | | +--ro tcp-conn-local?       string
| | | | +--ro tcp-conn-remote?     string
| | | | +--ro tcp-state?            string
| | | | +--ro num-fecs-received-from-peer? uint32
| | | | +--ro num-fecs-installed-from-peer? uint32
| | | | +--ro is-fecs-pending-uninstall? boolean

```

```

| | | +--ro num-fecs-filtered-out?          uint32
| | | +--ro num-fecs-filtered-in?          uint32
| | | +--ro filter-prefix-list-name?       string
| | | +--ro filter-prefix-list-exists?     boolean
| | | +--ro is-only-gr-valid?              boolean
| | | +--ro gr-enabled?                    boolean
| | | +--ro peer-reconnect-time?           uint32
| | | +--ro peer-recovery-time?            uint32
| | | +--ro reconnect-time-in-use?         uint32
| | | +--ro reconnect-time-remaining?      uint32
| | | +--ro recovery-time-in-use?          uint32
| | | +--ro recovery-time-remaining?       uint32
| | | +--ro gr-state?                      string
| | | +--ro local-eol-unrecognized-notification? boolean
| | | +--ro remote-eol-unrecognized-notification? boolean
| | | +--ro does-session-support-eol?      boolean
| | | +--ro local-state?                   boolean
| | | +--ro remote-state?                   boolean
| | | +--ro eol-notification-time?         uint32
| | | +--ro eol-notification-time-remaining? uint32
| | | +--ro eol-tx-label-silence-time?     uint32
| | | +--ro eol-tx-label-silence-time-remaining? uint32
| | | +--ro eol-rx-label-silence-time?     uint32
| | | +--ro eol-rx-label-silence-time-remaining? uint32
| | | +--ro filtered?                      session-filter-type
| | | +--ro interfaces*                    string
| | | +--ro addresses*                      string
| | | +--ro session-ldp-stats
| | | | +--ro protocol-errors* [stats-group]
| | | | | +--ro stats-group          mpls-ldp-stats-error-group
| | | | | +--ro protocol-error* [error-type]
| | | | | | +--ro error-type        uint32
| | | | | | +--ro count?            uint32
| | | | +--ro protocol-stats* [stats-group]
| | | | | +--ro stats-group          mpls-ldp-stats-error-group
| | | | | +--ro protocol-stat* [stat-type]
| | | | | | +--ro stat-type          uint32
| | | | | | +--ro rx-count?          uint32
| | | | | | +--ro tx-count?          uint32
| | | +--ro filtered-fecs-in* [fec-addr fec-type]
| | | | +--ro fec-addr          inet:ipv4-prefix
| | | | +--ro fec-type          fec-type
| | | | +--ro label?            uint32
| | | +--ro filtered-fecs-out* [fec-addr fec-type]
| | | | +--ro fec-addr          inet:ipv4-prefix
| | | | +--ro fec-type          fec-type
| | +--ro ldp-fec-prefix* [destination]
| | | +--ro destination          string
| | | +--ro state?                string
| | | +--ro ingress?              string
| | | +--ro egress?                string
| | | +--ro filtered?              string
| | | +--ro lwd?                    string
| | | +--ro filter-type?            fec-filter-type
| | | +--ro prefix-filtered?        string
| | | +--ro longer?                  boolean
| | | +--ro prefix-feccb?            uint32
| | | +--ro prefix-idx?              uint32
| | | +--ro prefix-type?              uint32
| | | +--ro prefix-pend-notif?        string
| | | +--ro prefix-um-dist-done?      string
| | | +--ro prefix-lwd-started?        string
| | | +--ro prefix-is-ldp-o-rsvp?      boolean
| | | +--ro prefix-excess-dms?        boolean

```

```

| | | +--ro nexthops* [nexthop]
| | | | +--ro nexthop      string
| | | | +--ro out-intf?   string
| | | +--ro prefix-downstream* [mapping-index]
| | | | +--ro local-ldp-id?      inet:ipv4-address
| | | | +--ro local-ldp-lblspc?  uint32
| | | | +--ro peer-ldp-id?      inet:ipv4-address
| | | | +--ro peer-ldp-lblspc?  uint32
| | | | +--ro label?            uint32
| | | | +--ro state?            string
| | | | +--ro fec-filtered-state? uint32
| | | | +--ro fec-stale?        uint32
| | | | +--ro feccb?            uint32
| | | | +--ro fec-dm-state-dw?  uint32
| | | | +--ro mapping-index     uint32
| | | +--ro prefix-upstream* [mapping-index]
| | | | +--ro local-ldp-id?      inet:ipv4-address
| | | | +--ro local-ldp-lblspc?  uint32
| | | | +--ro peer-ldp-id?      inet:ipv4-address
| | | | +--ro peer-ldp-lblspc?  uint32
| | | | +--ro label?            uint32
| | | | +--ro state?            string
| | | | +--ro fec-filtered-state? uint32
| | | | +--ro fec-stale?        uint32
| | | | +--ro feccb?            uint32
| | | | +--ro fec-dm-state-dw?  uint32
| | | | +--ro mapping-index     uint32
| | +--ro ldp-fec-vc* [peer-id vc-id vc-fec-type vc-type]
| | | +--ro peer-id      inet:ipv4-address
| | | +--ro vc-id        uint32
| | | +--ro vc-fec-type  uint32
| | | +--ro vc-type      uint32
| | | +--ro peer-lblspc? uint32
| | | +--ro state?       string
| | | +--ro peer-vc-type? uint32
| | | +--ro ingress?     string
| | | +--ro egress?      string
| | | +--ro vc-feccb?     uint32
| | | +--ro vc-idx?       uint32
| | | +--ro prefix-pend-notif? string
| | | +--ro prefix-um-dist-done? string
| | | +--ro vc-grp-id?    uint32
| | | +--ro vc-local-mtu? uint32
| | | +--ro vc-remote-mtu? uint32
| | | +--ro vc-mtu-enforcement? uint32
| | | +--ro vc-agi?       string
| | | +--ro vc-local-flow-label-tx? uint32
| | | +--ro vc-local-flow-label-rx? uint32
| | | +--ro vc-remote-flow-label-tx? uint32
| | | +--ro vc-remote-flow-label-rx? uint32
| | | +--ro vc-control-word-preferred? uint32
| | | +--ro vc-control-word-in-use? uint32
| | | +--ro vc-downstream* [mapping-index]
| | | | +--ro local-ldp-id?      inet:ipv4-address
| | | | +--ro local-ldp-lblspc?  uint32
| | | | +--ro peer-ldp-id?      inet:ipv4-address
| | | | +--ro peer-ldp-lblspc?  uint32
| | | | +--ro label?            uint32
| | | | +--ro state?            string
| | | | +--ro fec-filtered-state? uint32
| | | | +--ro fec-stale?        uint32
| | | | +--ro feccb?            uint32
| | | | +--ro fec-dm-state-dw?  uint32
| | | | +--ro mapping-index     uint32

```

```

| | +--ro vc-upstream* [mapping-index]
| |   +--ro local-ldp-id?          inet:ipv4-address
| |   +--ro local-ldp-lblspc?      uint32
| |   +--ro peer-ldp-id?          inet:ipv4-address
| |   +--ro peer-ldp-lblspc?      uint32
| |   +--ro label?                uint32
| |   +--ro state?                string
| |   +--ro fec-filtered-state?    uint32
| |   +--ro fec-stale?            uint32
| |   +--ro feccb?                uint32
| |   +--ro fec-dm-state-dw?      uint32
| |   +--ro mapping-index         uint32
| +--ro memory
| |   +--ro total-non-pool-memory? uint32
| |   +--ro pools* [pool-index]
| | |   +--ro pool-index          uint32
| | |   +--ro sub-pools* [sub-pool-index]
| | | |   +--ro sub-pool-index    uint32
| | | |   +--ro gen-size?         uint32
| | | |   +--ro block-size?       uint32
| | | |   +--ro gen-blocks?       uint32
| | | |   +--ro current-gens?     uint32
| | | |   +--ro current-blocks?   uint32
| | | |   +--ro free-blocks?      uint32
| |   +--ro stats* [mem-stats-index]
| | |   +--ro mem-stats-index     uint32
| | |   +--ro mem-type?          string
| | |   +--ro num-alloc?          uint32
| | |   +--ro total-bytes?        uint32
| | |   +--ro total-allocs?       uint32
| | |   +--ro total-frees?        uint32
| | |   +--ro peak-alloc?         uint32
| | |   +--ro alloc-fails?        uint32
| | |   +--ro free-fails?         uint32
| +--ro policy
| |   +--ro cspf-intf?            uint8
| |   +--ro cspf-group-computation-mode? mpls-cspf-grp-comp-mode
| |   +--ro cspf-comp-mode?       uint32
| |   +--ro cspf-comp-ignore-overload-bit? uint8
| |   +--ro implicit-commit-value? uint32
| |   +--ro qos-ttl-mode?         qos-ttl-mode
| |   +--ro rtm-route-filter-enabled? boolean
| |   +--ro rtm-route-filter-all-ibgp-enabled? boolean
| |   +--ro ingress-tnnl-actg?    uint8
| |   +--ro transit-session-actg? uint8
| |   +--ro load-interval?        uint16
| |   +--ro te-policy-protocol?   te-protocol
| |   +--ro te-policy-flags?      uint16
| |   +--ro te-policy-area?       uint32
| |   +--ro handle-isis-nbr-down? uint8
| |   +--ro handle-ospf-nbr-down? uint8
| |   +--ro max-lsp-retries?      uint16
| |   +--ro fast-retry-on?        uint8
| |   +--ro lsp-retry-interval?   uint16
| |   +--ro frr-backup-retry-interval? uint32
| |   +--ro auto-bandwidth-enabled? uint8
| |   +--ro autobw-sample-interval? uint32
| |   +--ro autobw-num-sample-record? uint32
| |   +--ro soft-preempt-cleanup-timer? uint16
| |   +--ro rsvp-periodic-flooding-timer? uint16
| |   +--ro switchover-activation-delay? uint32
| |   +--ro switchover-hold-tear-delay? uint32
| |   +--ro admin-groups* [name]
| | |   +--ro name                string

```

```

| | | +--ro group-number?      uint8
| | +--ro rsvp-flooding-thresholds* [threshold-type]
| |   +--ro threshold-type      string
| |   +--ro flooding-thresholds* uint32
| +--ro rsvp
| |   +--ro protocol-status?      boolean
| |   +--ro refresh-interval?     uint16
| |   +--ro refresh-multiple?     uint16
| |   +--ro transport-address?    inet:ipv4-address
| |   +--ro delay-resv-sending?   boolean
| |   +--ro backup-bandwidth-requirement? boolean
| |   +--ro msgid-epoch*          uint32
| |   +--ro statistics
| | |   +--ro packet-error-counters
| | | |   +--ro rx-pkt-bad-length?      uint64
| | | |   +--ro rx-pkt-unknown-type?    uint64
| | | |   +--ro rx-pkt-bad-version?     uint64
| | | |   +--ro rx-pkt-bad-checksum?     uint64
| | | |   +--ro rx-pkt-non-mpls-if?     uint64
| | | |   +--ro mem-alloc-fail?         uint64
| | | |   +--ro rx-md5-auth-error?      uint64
| | | |   +--ro path-state-timeout?     uint64
| | | |   +--ro resv-state-timeout?     uint64
| | | |   +--ro pkt-with-msg-id-drop?   uint64
| | | |   +--ro pkt-with-sref-drop?     uint64
| | | |   +--ro rx-pkt-bad-length-since-last-clear? uint64
| | | |   +--ro rx-pkt-unknown-type-since-last-clear? uint64
| | | |   +--ro rx-pkt-bad-version-since-last-clear? uint64
| | | |   +--ro rx-pkt-bad-checksum-since-last-clear? uint64
| | | |   +--ro rx-pkt-non-mpls-if-since-last-clear? uint64
| | | |   +--ro mem-alloc-fail-since-last-clear?   uint64
| | | |   +--ro rx-md5-auth-error-since-last-clear? uint64
| | | |   +--ro path-state-timeout-since-last-clear? uint64
| | | |   +--ro resv-state-timeout-since-last-clear? uint64
| | | |   +--ro pkt-with-msg-id-drop-since-last-clear? uint64
| | | |   +--ro pkt-with-sref-drop-since-last-clear? uint64
| | | |   +--ro path-errors?            uint64
| | | |   +--ro resv-errors?            uint64
| | | |   +--ro patherr-errors?        uint64
| | | |   +--ro resverr-errors?        uint64
| | | |   +--ro pathtear-errors?       uint64
| | | |   +--ro resvtear-errors?       uint64
| | | |   +--ro resvconf-errors?       uint64
| | | |   +--ro bundle-errors?         uint64
| | | |   +--ro ack-errors?            uint64
| | | |   +--ro sumrefresh-errors?     uint64
| | | |   +--ro hello-errors?         uint64
| | | |   +--ro nackobject-errors?    uint64
| | | |   +--ro path-errors-since-last-clear? uint64
| | | |   +--ro resv-errors-since-last-clear? uint64
| | | |   +--ro patherr-errors-since-last-clear? uint64
| | | |   +--ro resverr-errors-since-last-clear? uint64
| | | |   +--ro pathtear-errors-since-last-clear? uint64
| | | |   +--ro resvtear-errors-since-last-clear? uint64
| | | |   +--ro resvconf-errors-since-last-clear? uint64
| | | |   +--ro bundle-errors-since-last-clear? uint64
| | | |   +--ro ack-errors-since-last-clear?   uint64
| | | |   +--ro sumrefresh-errors-since-last-clear? uint64
| | | |   +--ro hello-errors-since-last-clear? uint64
| | | |   +--ro nackobject-errors-since-last-clear? uint64
| | |   +--ro packet-counters
| | | |   +--ro path-tx?              uint64
| | | |   +--ro resv-tx?              uint64
| | | |   +--ro patherr-tx?           uint64

```



```

| | | +--ro resvrr-tx?          uint64
| | | +--ro pathtear-tx?       uint64
| | | +--ro resvtear-tx?      uint64
| | | +--ro resvconf-tx?      uint64
| | | +--ro bundle-tx?        uint64
| | | +--ro ack-tx?           uint64
| | | +--ro sumrefresh-tx?     uint64
| | | +--ro hello-tx?         uint64
| | | +--ro path-rx?          uint64
| | | +--ro resv-rx?          uint64
| | | +--ro patherr-rx?       uint64
| | | +--ro resvrr-rx?        uint64
| | | +--ro pathtear-rx?      uint64
| | | +--ro resvtear-rx?      uint64
| | | +--ro resvconf-rx?      uint64
| | | +--ro bundle-rx?        uint64
| | | +--ro ack-rx?           uint64
| | | +--ro sumrefresh-rx?     uint64
| | | +--ro hello-rx?         uint64
| | | +--ro path-tx-since-last-clear? uint64
| | | +--ro resv-tx-since-last-clear? uint64
| | | +--ro patherr-tx-since-last-clear? uint64
| | | +--ro resvrr-tx-since-last-clear? uint64
| | | +--ro pathtear-tx-since-last-clear? uint64
| | | +--ro resvtear-tx-since-last-clear? uint64
| | | +--ro resvconf-tx-since-last-clear? uint64
| | | +--ro bundle-tx-since-last-clear? uint64
| | | +--ro ack-tx-since-last-clear?   uint64
| | | +--ro sumrefresh-tx-since-last-clear? uint64
| | | +--ro hello-tx-since-last-clear?   uint64
| | | +--ro path-rx-since-last-clear?   uint64
| | | +--ro resv-rx-since-last-clear?   uint64
| | | +--ro patherr-rx-since-last-clear? uint64
| | | +--ro resvrr-rx-since-last-clear? uint64
| | | +--ro pathtear-rx-since-last-clear? uint64
| | | +--ro resvtear-rx-since-last-clear? uint64
| | | +--ro resvconf-rx-since-last-clear? uint64
| | | +--ro bundle-rx-since-last-clear?   uint64
| | | +--ro ack-rx-since-last-clear?     uint64
| | | +--ro sumrefresh-rx-since-last-clear? uint64
| | | +--ro hello-rx-since-last-clear?   uint64
| | +--ro igp-sync
| | | +--ro isis-nbr-down-enabled?  boolean
| | | +--ro ospf-nbr-down-enabled?  boolean
| | | +--ro link* [ip-address nbr-ip-address]
| | | | +--ro ip-address            inet:ipv4-address
| | | | +--ro nbr-ip-address        inet:ipv4-address
| | | | +--ro remote-ip?            inet:ipv4-address
| | | | +--ro lsp-count?            uint32
| | | | +--ro lsp* [lsp-name lsp-instance-id]
| | | | | +--ro lsp-name            string
| | | | | +--ro lsp-instance-id      uint32
| | | | | +--ro path-name?          string
| | | | | +--ro cspf-enabled?        boolean
| | | | | +--ro rro-enabled?         boolean
| | | | | +--ro frr-enabled?         boolean
| | | | | +--ro nbr-down-enabled?    boolean
| | | | | +--ro link-count?          uint32
| | | | | +--ro nbr-down-inprogress? boolean
| | | | | +--ro cspf-hop-count?      uint32
| | | | | +--ro rro-hop-count?       uint32
| | | | +--ro hops* [index hop-type]
| | | | | +--ro index                uint32
| | | | | +--ro hop-type             igp-sync-hop-type

```

```

| | | | +--ro ip-address?          inet:ipv4-address
| | | | +--ro nbr-ip-address?      inet:ipv4-address
| | | +--ro lsp* [lsp-name lsp-instance-id]
| | | | +--ro lsp-name              string
| | | | +--ro lsp-instance-id       uint32
| | | | +--ro path-name?           string
| | | | +--ro cspf-enabled?         boolean
| | | | +--ro rro-enabled?          boolean
| | | | +--ro frr-enabled?          boolean
| | | | +--ro nbr-down-enabled?     boolean
| | | | +--ro link-count?           uint32
| | | | +--ro nbr-down-inprogress?  boolean
| | | | +--ro cspf-hop-count?       uint32
| | | | +--ro rro-hop-count?        uint32
| | | | +--ro hops* [index hop-type]
| | | | | +--ro index                uint32
| | | | | +--ro hop-type             igp-sync-hop-type
| | | | | +--ro ip-address?         inet:ipv4-address
| | | | | +--ro nbr-ip-address?     inet:ipv4-address
| | +--ro interfaces* [interface-name]
| | | +--ro interface-name          string
| | | +--ro interface-type?         dcm-interface-type
| | | +--ro interface-index?        uint32
| | | +--ro admin-status?           boolean
| | | +--ro oper-status?            boolean
| | | +--ro is-tunnel-interface?     boolean
| | | +--ro hello-interval?         uint32
| | | +--ro hello-tolerance?        uint32
| | | +--ro hello-status?           feature-config-status
| | | +--ro is-md5-auth-enabled?     boolean
| | | +--ro reliable-messages?      feature-config-status
| | | +--ro bundle-messages?        feature-config-status
| | | +--ro summary-refresh?        feature-config-status
| | | +--ro active-outsegs?         uint32
| | | +--ro inactive-outsegs?       uint32
| | | +--ro bandwith-resv-outsegs?   uint32
| | | +--ro active-backup-outsegs?   uint32
| | | +--ro inactive-backup-outsegs? uint32
| | | +--ro interface-preempts?      uint32
| | | +--ro interface-resv-soft-preempts? uint32
| | | +--ro interface-flooding-up-threshold? feature-config-source
| | | +--ro interface-flooding-down-threshold? feature-config-source
| | | +--ro duplicate-preempts-dropped? uint32
| | | +--ro bypass-interface?        boolean
| | | +--ro interface-tunnel-name?   string
| | | +--ro bypass-tunnel-interface-name? string
| | | +--ro interface-te-up-thresholds* uint32
| | | +--ro interface-te-down-thresholds* uint32
| | | +--ro error-counters
| | | | +--ro rcv-md5-auth-errors?    uint64
| | | | +--ro pkt-with-msgid-drop?    uint64
| | | | +--ro pkt-with-sref-drop?     uint64
| | | | +--ro nackobject-errors?      uint64
| | | | +--ro rcv-md5-auth-errors-since-last-clear? uint64
| | | | +--ro pkt-with-msgid-drop-since-last-clear? uint64
| | | | +--ro pkt-with-sref-drop-since-last-clear? uint64
| | | | +--ro nackobject-errors-since-last-clear? uint64
| | | +--ro packet-counters
| | | | +--ro path-tx?                uint64
| | | | +--ro resv-tx?                uint64
| | | | +--ro patherr-tx?             uint64
| | | | +--ro resvrr-tx?              uint64
| | | | +--ro pathtear-tx?            uint64
| | | | +--ro resvtear-tx?            uint64

```

```

| | | +--ro resvconf-tx? uint64
| | | +--ro bundle-tx? uint64
| | | +--ro ack-tx? uint64
| | | +--ro sumrefresh-tx? uint64
| | | +--ro hello-tx? uint64
| | | +--ro path-rx? uint64
| | | +--ro resv-rx? uint64
| | | +--ro patherr-rx? uint64
| | | +--ro resverr-rx? uint64
| | | +--ro pathtear-rx? uint64
| | | +--ro resvtear-rx? uint64
| | | +--ro resvconf-rx? uint64
| | | +--ro bundle-rx? uint64
| | | +--ro ack-rx? uint64
| | | +--ro sumrefresh-rx? uint64
| | | +--ro hello-rx? uint64
| | | +--ro path-tx-since-last-clear? uint64
| | | +--ro resv-tx-since-last-clear? uint64
| | | +--ro patherr-tx-since-last-clear? uint64
| | | +--ro resverr-tx-since-last-clear? uint64
| | | +--ro pathtear-tx-since-last-clear? uint64
| | | +--ro resvtear-tx-since-last-clear? uint64
| | | +--ro resvconf-tx-since-last-clear? uint64
| | | +--ro bundle-tx-since-last-clear? uint64
| | | +--ro ack-tx-since-last-clear? uint64
| | | +--ro sumrefresh-tx-since-last-clear? uint64
| | | +--ro hello-tx-since-last-clear? uint64
| | | +--ro path-rx-since-last-clear? uint64
| | | +--ro resv-rx-since-last-clear? uint64
| | | +--ro patherr-rx-since-last-clear? uint64
| | | +--ro resverr-rx-since-last-clear? uint64
| | | +--ro pathtear-rx-since-last-clear? uint64
| | | +--ro resvtear-rx-since-last-clear? uint64
| | | +--ro resvconf-rx-since-last-clear? uint64
| | | +--ro bundle-rx-since-last-clear? uint64
| | | +--ro ack-rx-since-last-clear? uint64
| | | +--ro sumrefresh-rx-since-last-clear? uint64
| | | +--ro hello-rx-since-last-clear? uint64
| | +--ro sessions* [dest-ip-addr src-ip-addr tunnel-id session-role]
| | | +--ro dest-ip-addr inet:ipv4-address
| | | +--ro src-ip-addr inet:ipv4-address
| | | +--ro tunnel-id uint16
| | | +--ro session-role session-role
| | | +--ro session-operational-status? boolean
| | | +--ro psbs* [path-index]
| | | | +--ro path-index uint32
| | | | +--ro session-name? string
| | | | +--ro session-type? session-type
| | | | +--ro path-operational-status? boolean
| | | | +--ro session-in-label? uint32
| | | | +--ro session-out-label? uint32
| | | | +--ro session-out-interface? string
| | | | +--ro lsp-id? uint32
| | | | +--ro flap-lock? uint32
| | | | +--ro path-refresh? uint32
| | | | +--ro path-refresh-ttd? uint32
| | | | +--ro resv-refresh? uint32
| | | | +--ro resv-refresh-ttd? uint32
| | | | +--ro tspec-peak? uint32
| | | | +--ro tspec-rate? uint32
| | | | +--ro tspec-size? uint32
| | | | +--ro tspec-minimum? uint32
| | | | +--ro tspec-m? uint32
| | | | +--ro psb-setup-priority? uint8

```

| | | | | |
|-------------------|--|--|---|-----------------|
| | | | +--ro psb-hold-priority? | uint8 |
| | | | +--ro session-attribute-all-flags? | uint8 |
| | | | +--ro sa-flag-label-recording? | boolean |
| | | | +--ro sa-flag-soft-preemption-desired? | boolean |
| | | | +--ro sa-flag-se-style? | boolean |
| | | | +--ro sa-flag-local-protect? | boolean |
| | | | +--ro sa-flag-bandwidth-protect? | boolean |
| | | | +--ro sa-flag-session-protection-type? | session- |
| protection-type | | | | |
| | | | +--ro session-soft-preemption-wait-timer? | uint32 |
| | | | +--ro session-preemption-wait-timer? | uint32 |
| | | | +--ro frr-detour? | boolean |
| | | | +--ro frr-facility? | boolean |
| | | | +--ro frr-unknown-backup-mode-desired? | boolean |
| | | | +--ro frr-unknown-flags? | uint8 |
| | | | +--ro frr-psb-setup-priority? | uint8 |
| | | | +--ro frr-psb-hold-priority? | uint8 |
| | | | +--ro frr-bandwidth? | uint32 |
| | | | +--ro frr-hoplimit? | uint8 |
| | | | +--ro frr-method? | frr-method |
| | | | +--ro frr-nh-node-protection-available? | boolean |
| | | | +--ro frr-nh-node-protection-in-use? | boolean |
| | | | +--ro frr-nh-link-protection-available? | boolean |
| | | | +--ro frr-nh-link-protection-in-use? | boolean |
| | | | +--ro frr-bandwidth-protection-available? | boolean |
| | | | +--ro frr-lsp-bringup-abandoned? | boolean |
| | | | +--ro frr-updown-transitions? | uint32 |
| | | | +--ro frr-retries? | uint32 |
| | | | +--ro frr-session-protection-available? | boolean |
| | | | +--ro frr-next-retry? | uint32 |
| | | | +--ro frr-cost? | uint32 |
| | | | +--ro frr-cspf-group-computation-mode? | frr-cspf-group- |
| computation-mode | | | | |
| | | | +--ro frr-cspf-group-computation-mode-use-bypass-liberal? | boolean |
| | | | +--ro is-downstream-backup-psb? | boolean |
| | | | +--ro is-backup-psb? | boolean |
| | | | +--ro is-upstream-psb? | boolean |
| | | | +--ro is-ps-frr-detour-sent? | boolean |
| | | | +--ro is-ps-frr-backup-sent? | boolean |
| | | | +--ro is-ps-frr-detour-received? | boolean |
| | | | +--ro is-ps-frr-backup-received? | boolean |
| | | | +--ro path-received-from-ip? | inet:ipv4- |
| address | | | | |
| | | | +--ro path-received-interface? | string |
| | | | +--ro path-received-auth-on? | boolean |
| | | | +--ro path-received-message-id? | uint32 |
| | | | +--ro path-downstream-only? | boolean |
| | | | +--ro path-sent-to-ip? | inet:ipv4- |
| address | | | | |
| | | | +--ro path-sent-interface? | string |
| | | | +--ro path-sent-auth-on? | boolean |
| | | | +--ro path-sent-message-id? | uint32 |
| | | | +--ro resv-received-from-ip? | inet:ipv4- |
| address | | | | |
| | | | +--ro resv-received-interface? | string |
| | | | +--ro resv-received-auth-on? | boolean |
| | | | +--ro resv-received-message-id? | uint32 |
| | | | +--ro session-riding-bypass-name? | string |
| | | | +--ro session-style? | session- |
| reservation-style | | | | |
| | | | +--ro points-of-local-repair-detour-rcvd* | inet:ipv4- |
| address | | | | |
| | | | +--ro avoid-nodes-detour-rcvd* | inet:ipv4- |
| address | | | | |

```

| | | +--ro points-of-local-repair-detour-sent*          inet:ipv4-
address
| | | +--ro avoid-nodes-detour-sent*                    inet:ipv4-
address
| | | +--ro session-ero-hops* [ip-addr]
| | | | +--ro ip-addr          inet:ipv4-address
| | | | +--ro ero-flag-is-strict-hop? boolean
| | | +--ro session-rro-hops* [ip-addr]
| | | | +--ro ip-addr          inet:ipv4-address
| | | | +--ro rro-flag-is-local-protect-available? boolean
| | | | +--ro rro-flag-is-local-protect-in-use?    boolean
| | | | +--ro rro-flag-rro-is-router-id?          boolean
| | | | +--ro rro-flag-rro-node-protect?          boolean
| | | | +--ro rro-flag-rro-bandwidth-protect?     boolean
| | +--ro neighbors* [neighbor-ip-addr]
| | | +--ro neighbor-ip-addr          inet:ipv4-address
| | | +--ro neighbor-interface?      string
| | | +--ro neighbor-status?         string
| | | +--ro neighbor-last-status-change? string
| | | +--ro rsvp-hello-tx?           uint32
| | | +--ro rsvp-hello-rx?           uint32
| | | +--ro refresh-reduction-support? boolean
| | | +--ro msg-id-support?          boolean
| | | +--ro active-lsps?             uint32
| | | +--ro rsvp-hello-interval?     uint32
| | | +--ro rsvp-hello-tolerance?    uint32
| | | +--ro neighbor-remote-instance? uint32
| | | +--ro neighbor-local-instance? uint32
| | | +--ro last-hello-rx?           uint32
| | | +--ro next-hello-req-tx?       uint32
| +--ro dynamic-bypass
| | +--ro dynamic-bypass-global
| | | +--ro config-enable?          uint16
| | | +--ro config-enable-all?     uint16
| | | +--ro reoptimize-timer?       uint32
| | | +--ro max-bypasses-per-mp?    uint16
| | | +--ro max-bypasses?           uint16
| | | +--ro bypass-count?           uint16
| | +--ro dynamic-bypass-interface* [if-name]
| | | +--ro if-index?               uint32
| | | +--ro if-name                 string
| | | +--ro if-type?                mpls-if-type
| | | +--ro active-status?          uint8
| | | +--ro admin-type?             uint8
| | | +--ro admin-status?           uint8
| | | +--ro hop-limit?              uint8
| | | +--ro tie-breaking?           uint8
| | | +--ro cos?                    uint8
| | | +--ro cspf-comp-mode?         uint8
| | | +--ro setup-priority?         uint8
| | | +--ro hold-priority?          uint8
| | | +--ro traffic-eng-max-rate?    uint32
| | | +--ro traffic-eng-mean-rate?   uint32
| | | +--ro traffic-eng-max-burst?   uint32
| | | +--ro from-addr?              inet:ipv4-address
| | | +--ro reoptimize-timer?       uint32
| | | +--ro adaptive?               uint32
| | | +--ro record-route?           uint32
| | | +--ro name-prefix?            string
| | | +--ro primary-path?           string
| | | +--ro max-bypasses-per-mp?    uint16
| | | +--ro bypass-count?           uint16
| | | +--ro exclude-any?            uint32
| | | +--ro include-all?           uint32

```

```

| | +--ro include-any?          uint32
| | +--ro status-flags?        uint32
| | +--ro mp-count?           uint32
| | +--ro mp-infos* [router-id]
| |   +--ro router-id          inet:ipv4-address
| |   +--ro bypass-count?      uint16
| +--ro te
| | +--ro ospf-te-enabled?     boolean
| | +--ro isis-te-enabled?     boolean
| | +--ro ospf-area-id?        inet:ipv4-address
| | +--ro isis-level-id?       uint32
| | +--ro database
| | | +--ro router-id?         inet:ipv4-address
| | | +--ro area* [area-id level-id]
| | |   +--ro igp-isis?        boolean
| | |   +--ro igp-ospf?        boolean
| | |   +--ro area-id          inet:ipv4-address
| | |   +--ro level-id         uint32
| | |   +--ro host-name?       string
| | |   +--ro router-id?       inet:ipv4-address
| | |   +--ro total-network-nodes? uint32
| | |   +--ro total-router-nodes? uint32
| | |   +--ro total-p2p-links?  uint32
| | |   +--ro total-p2mp-links? uint32
| | |   +--ro node* [local-node-id local-router-id]
| | |     +--ro igp-isis?      boolean
| | |     +--ro igp-ospf?      boolean
| | |     +--ro area-id?       inet:ipv4-address
| | |     +--ro level-id?      uint32
| | |     +--ro router?        boolean
| | |     +--ro network?       boolean
| | |     +--ro host-name?     string
| | |     +--ro local-node-id  string
| | |     +--ro local-router-id inet:ipv4-address
| | |     +--ro gen-code?      uint32
| | |     +--ro lsa-id?        uint32
| | |     +--ro total-p2p-links? uint32
| | |     +--ro total-p2mp-links? uint32
| | |     +--ro overloaded?    uint32
| | |     +--ro link* [local-node-id remote-node-id local-router-id remote-router-
id local-ip remote-ip]
| | |       +--ro igp-isis?    boolean
| | |       +--ro igp-ospf?    boolean
| | |       +--ro area-id?     inet:ipv4-address
| | |       +--ro level-id?    uint32
| | |       +--ro local-node-id string
| | |       +--ro remote-node-id string
| | |       +--ro local-router-id inet:ipv4-address
| | |       +--ro remote-router-id inet:ipv4-address
| | |       +--ro local-host-name? string
| | |       +--ro remote-host-name? string
| | |       +--ro router?      boolean
| | |       +--ro network?     boolean
| | |       +--ro p2p?         boolean
| | |       +--ro p2mp?        boolean
| | |       +--ro local-ip     inet:ipv4-address
| | |       +--ro remote-ip    inet:ipv4-address
| | |       +--ro gen-code?    uint32
| | |       +--ro lsa-id?      uint32
| | |       +--ro pending-delete? uint32
| | |       +--ro igp-metric?  uint32
| | |       +--ro te-metric?   uint32
| | |       +--ro admin-group? uint32
| | |       +--ro max-bandwidth? uint32

```

```

| | | | +--ro max-reservable-bandwidth? uint32
| | | | +--ro unreserved-priority-0-bandwidth? uint32
| | | | +--ro unreserved-priority-1-bandwidth? uint32
| | | | +--ro unreserved-priority-2-bandwidth? uint32
| | | | +--ro unreserved-priority-3-bandwidth? uint32
| | | | +--ro unreserved-priority-4-bandwidth? uint32
| | | | +--ro unreserved-priority-5-bandwidth? uint32
| | | | +--ro unreserved-priority-6-bandwidth? uint32
| | | | +--ro unreserved-priority-7-bandwidth? uint32
| | | | +--ro srlg* [name]
| | | | | +--ro name string
| | | | | +--ro penalty? uint32
| | | | +--ro srlg* [name]
| | | | | +--ro name string
| | | | | +--ro penalty? uint32
| | +--ro router-id-map* [ip-address]
| | | +--ro ip-address inet:ipv4-address
| | | +--ro router-id? inet:ipv4-address
| | | +--ro resolved? boolean
| | | +--ro igp-isis? boolean
| | | +--ro igp-ospf? boolean
| | | +--ro isis-level? uint32
| | | +--ro ospf-area? inet:ipv4-address
| | | +--ro origin-ted? boolean
| | | +--ro origin-path? uint32
| | | +--ro origin-lsp? uint32
| | | +--ro origin-other? boolean
| +--ro autobw-threshold-table-summary
| | +--ro total-number-of-autobw-threshold-table-entries? uint32
| +--ro statistics-oam
| | +--ro usr-ping-count? uint32
| | +--ro usr-traceroute-count? uint32
| | +--ro echo-req-sent-count? uint32
| | +--ro echo-req-received-count? uint32
| | +--ro echo-req-timeout-count? uint32
| | +--ro echo-resp-sent-count? uint32
| | +--ro echo-resp-received-count? uint32
| | +--ro return-codes* [number]
| | | +--ro number uint32
| | | +--ro name? string
| | | +--ro tx-count? uint32
| | | +--ro rx-count? uint32
| +--ro bfd
| | +--ro admin-status? uint8
| | +--ro min-tx-interval? uint32
| | +--ro min-rx-interval? uint32
| | +--ro detection-time-multiplier? uint8
| +--ro interface* [interface-name]
| | +--ro interface-name string
| | +--ro interface-index? uint32
| | +--ro admin-status? boolean
| | +--ro oper-status? boolean
| | +--ro mtu? uint32
| | +--ro bypass-lsp-count? uint32
| | +--ro max-lsp-priority-level? uint32
| | +--ro is-ldp-enabled? boolean
| | +--ro ldp-tunnel-count? uint32
| | +--ro ldp-transit-tunnel-count? uint32
| | +--ro is-gre-port? boolean
| | +--ro admin-group? uint32
| | +--ro admin-group-max? uint8
| | +--ro admin-group-min? uint8
| | +--ro te-metric? uint32
| | +--ro max-bandwidth? uint32

```

```

| | +--ro max-resv-bandwidth?          uint32
| | +--ro max-resv-bandwidth-percentage?  uint32
| | +--ro resv-bandwidth*             uint32
| | +--ro advert-unreserved-bandwidth*   uint32
| | +--ro under-provisioned-bandwidth*   uint32
| +--ro path* [path-name]
| | +--ro path-name          string
| | +--ro usage-count?      uint32
| | +--ro path-hops* [hop-address]
| | | +--ro hop-address      inet:ipv4-address
| | | +--ro hop-type?        uint8
| | +--ro path-lsps* [lsp-name]
| | | +--ro lsp-name         string
| | | +--ro lsp-type?        uint32
| +--ro auto-bandwidth-template* [name]
| | +--ro name                string
| | +--ro adjustment-interval? uint32
| | +--ro adjustment-threshold? uint32
| | +--ro maximum-bandwidth?   uint32
| | +--ro minimum-bandwidth?   uint32
| | +--ro overflow-limit?      uint32
| | +--ro underflow-limit?     uint32
| | +--ro mode?                boolean
| | +--ro sample-recording?     boolean
| | +--ro associated-paths-count? uint32
| | +--ro associated-paths* [lsp-name]
| | | +--ro lsp-name         string
| | | +--ro path-name?       string
| | | +--ro is-active?       boolean
| +--ro autobw-threshold-table-entry* [bandwidth]
| | +--ro bandwidth          uint32
| | +--ro threshold?         uint32
| | +--ro is-percentage-threshold? boolean
| +--ro lsp* [lsp-name]
| | +--ro lsp-name            string
| | +--ro lsp-type?           lsp-type
| | +--ro bypass-lsp-type?    bypass-lsp-type
| | +--ro interface?          string
| | +--ro history*            string
| | +--ro autobw-history*     string
| | +--ro basic
| | | +--ro tunnel-vif-index?      uint32
| | | +--ro lsp-type-bypass?       boolean
| | | +--ro lsp-type-dynamic?      boolean
| | | +--ro from-address-configured? boolean
| | | +--ro from-address?          inet:ipv4-address
| | | +--ro to-address?            inet:ipv4-address
| | | +--ro admin-up?              boolean
| | | +--ro operational-status?    lsp-operational-status
| | | +--ro lsp-is-active?         boolean
| | | +--ro lsp-has-primary-path?  boolean
| | | +--ro path-name?             string
| | | +--ro out-label?             uint32
| | | +--ro out-interface-name?    string
| | | +--ro primary-up?            boolean
| | | +--ro primary-active?        boolean
| | | +--ro lsp-has-secondary?     boolean
| | | +--ro secondary-up?          boolean
| | | +--ro secondary-active?      boolean
| | | +--ro lsp-has-selected-secondary? boolean
| | | +--ro selected-secondary-up? boolean
| | | +--ro selected-secondary-active? boolean
| | | +--ro primary-is-selected?   boolean
| | | +--ro lsp-has-frr?           boolean

```



```

| | | +--ro frr-up?                boolean
| | | +--ro frr-active?            boolean
| | | +--ro up-down-count?         uint32
| | | +--ro retry-count?          uint32
| | | +--ro down-reason?          string
| | | +--ro is-shortcut-ospf?      boolean
| | | +--ro is-ospf-ignore-metric? boolean
| | +--ro forwarding
| | | +--ro tunnel-vif-index?      uint32
| | | +--ro lsp-id?               uint32
| | | +--ro forwarding-up?        boolean
| | | +--ro primary-active?       boolean
| | | +--ro primary-up?           boolean
| | | +--ro secondary-active?     boolean
| | | +--ro secondary-up?        boolean
| | | +--ro selected-secondary-active? boolean
| | | +--ro selected-secondary-up? boolean
| | | +--ro frr-active?          boolean
| | | +--ro frr-up?              boolean
| | | +--ro instance-id?         uint32
| | | +--ro out-port-id?         uint32
| | | +--ro out-port-name?       string
| | | +--ro out-label?           uint32
| | +--ro frr
| | | +--ro configured?           boolean
| | | +--ro one-to-one?           boolean
| | | +--ro one-to-many?         boolean
| | | +--ro protection-type?     lsp-frr-protection-type
| | | +--ro frr-up?              boolean
| | | +--ro active?              boolean
| | | +--ro priority-configured?  boolean
| | | +--ro setup-priority?       uint8
| | | +--ro holding-priority?     uint8
| | | +--ro hop-limit-configured? boolean
| | | +--ro hop-limit?           uint8
| | | +--ro bandwidth-inherited? boolean
| | | +--ro bandwidth-configured? boolean
| | | +--ro bandwidth?           uint32
| | | +--ro down-reason?         string
| | | +--ro computation-mode?     lsp-cspf-computation-mode
| | | +--ro group-computation-mode-default? boolean
| | | +--ro group-computation-mode-add-penalty? boolean
| | | +--ro group-computation-mode-exclude-groups? boolean
| | | +--ro group-computation-mode-high-cost? boolean
| | | +--ro out-port-id?         uint32
| | | +--ro out-port-name?       string
| | | +--ro out-label?           uint32
| | | +--ro path-cost?           uint32
| | | +--ro bypass-name?         string
| | | +--ro has-secondary-switchover-time? uint32
| | | +--ro secondary-switchover-time? uint32
| | | +--ro hold-time?           uint32
| | | +--ro global-revertive?     uint32
| | | +--ro revertive-timer-expired? uint32
| | | +--ro fwdg-state-primary-up? boolean
| | | +--ro fwdg-state-primary-active? boolean
| | | +--ro fwdg-state-primary-down? boolean
| | | +--ro fwdg-state-secondary-up? boolean
| | | +--ro fwdg-state-secondary-active? boolean
| | | +--ro fwdg-state-secondary-down? boolean
| | | +--ro fwdg-state-detour-up? boolean
| | | +--ro fwdg-state-detour-active? boolean
| | | +--ro fwdg-state-detour-down? boolean
| | | +--ro admin-group-configured? boolean

```

```

| | | +--ro admin-group-lists* [list-type]
| | |   +--ro list-type      lsp-admin-group-list-type
| | |   +--ro admin-group* [admin-group-id]
| | |     +--ro admin-group-id      uint32
| | |     +--ro admin-group-name?   string
| | |     +--ro exclude-any?       boolean
| | |     +--ro include-all?      boolean
| | |     +--ro include-any?       boolean
| | +--ro backup
| | |   +--ro backup-present?       boolean
| | |   +--ro backup-count?        uint32
| | |   +--ro backup-ingress-count? uint32
| | |   +--ro backup-ingress-active-count? uint32
| | |   +--ro backup-transit-count? uint32
| | |   +--ro backup-transit-active-count? uint32
| | |   +--ro backup-ingress* [backup-from-address backup-to-address backup-name]
| | |     +--ro backup-from-address inet:ipv4-address
| | |     +--ro backup-to-address  inet:ipv4-address
| | |     +--ro backup-name        string
| | |     +--ro backup-is-active?  boolean
| | |   +--ro backup-transit* [backup-from-address backup-to-address backup-name]
| | |     +--ro backup-from-address inet:ipv4-address
| | |     +--ro backup-to-address  inet:ipv4-address
| | |     +--ro backup-name        string
| | |     +--ro backup-is-active?  boolean
| | +--ro auto-bandwidth
| | |   +--ro adjustment-interval?   uint32
| | |   +--ro adjustment-threshold?  uint32
| | |   +--ro maximum-bandwidth?     uint32
| | |   +--ro minimum-bandwidth?     uint32
| | |   +--ro overflow-limit?        uint32
| | |   +--ro underflow-limit?       uint32
| | |   +--ro mode?                  autobw-mode
| | |   +--ro sample-recording?      boolean
| | |   +--ro is-adjustment-interval-inherited? boolean
| | |   +--ro is-adjustment-threshold-inherited? boolean
| | |   +--ro is-maximum-bandwidth-inherited? boolean
| | |   +--ro is-minimum-bandwidth-inherited? boolean
| | |   +--ro is-overflow-limit-inherited? boolean
| | |   +--ro is-underflow-limit-inherited? boolean
| | |   +--ro is-mode-inherited?     boolean
| | |   +--ro is-sample-recording-inherited? boolean
| | |   +--ro working-status?        uint8
| | |   +--ro num-samples-collected? uint32
| | |   +--ro last-sample-traffic-rate? uint32
| | |   +--ro maximum-of-samples-collected? uint32
| | |   +--ro maximum-of-underflow-samples? uint32
| | |   +--ro overflow-count?        uint32
| | |   +--ro underflow-count?      uint32
| | |   +--ro time-to-adjustment?    uint32
| | |   +--ro adjustment-status?     uint8
| | |   +--ro previous-bandwidth?    uint32
| | |   +--ro new-bandwidth?         uint32
| | |   +--ro adjustment-reason?     uint8
| | |   +--ro time-of-last-adjustment? string
| | +--ro instances* [instance-id lsp-id]
| | |   +--ro instance-id            uint32
| | |   +--ro lsp-id                uint32
| | |   +--ro current-instance?     boolean
| | |   +--ro new-instance?         boolean
| | |   +--ro old-instance?         boolean
| | |   +--ro is-primary?           boolean
| | |   +--ro is-current-secondary? boolean
| | |   +--ro is-selected-secondary? boolean

```

| | | | | | |
|--|--|--|-------|--|-------------------------|
| | | | +++ro | instance-admin-up? | boolean |
| | | | +++ro | instance-is-up? | boolean |
| | | | +++ro | instance-is-active? | boolean |
| | | | +++ro | is-adaptive? | boolean |
| | | | +++ro | is-bypass? | boolean |
| | | | +++ro | is-dynamic-bypass? | boolean |
| | | | +++ro | config-admin-up? | boolean |
| | | | +++ro | config-from-address-configured? | boolean |
| | | | +++ro | config-from-address? | inet:ipv4-address |
| | | | +++ro | config-to-address? | inet:ipv4-address |
| | | | +++ro | config-type-bypass? | boolean |
| | | | +++ro | config-type-dynamic? | boolean |
| | | | +++ro | config-adaptive? | boolean |
| | | | +++ro | config-ospf-area? | inet:ipv4-address |
| | | | +++ro | config-isis-level? | uint32 |
| | | | +++ro | config-number-of-retries-configured? | boolean |
| | | | +++ro | config-number-of-retries? | uint32 |
| | | | +++ro | config-path-select-mode? | lsp-path-selection-mode |
| | | | +++ro | config-path-selected-path? | lsp-selected-path |
| | | | +++ro | config-path-selected-secondary-name? | string |
| | | | +++ro | config-revert-time-configured? | boolean |
| | | | +++ro | config-revert-time? | uint32 |
| | | | +++ro | config-retry-count-configured? | boolean |
| | | | +++ro | config-retry-count? | uint32 |
| | | | +++ro | config-enable-ldp-tunnelling? | boolean |
| | | | +++ro | config-shortcut-ospf? | boolean |
| | | | +++ro | config-shortcut-area-configured? | boolean |
| | | | +++ro | config-shortcut-area? | uint32 |
| | | | +++ro | config-notify-ospf? | boolean |
| | | | +++ro | config-shortcut-isis? | boolean |
| | | | +++ro | config-isis-shortcut-level-configured? | boolean |
| | | | +++ro | config-isis-shortcut-level? | uint32 |
| | | | +++ro | config-notify-isis? | boolean |
| | | | +++ro | config-metric-configured? | boolean |
| | | | +++ro | config-metric? | uint32 |
| | | | +++ro | config-ospf-ignore-metric? | boolean |
| | | | +++ro | config-ospf-relative-metric? | uint32 |
| | | | +++ro | config-ospf-announce-metric? | boolean |
| | | | +++ro | config-ospf-aaf? | uint32 |
| | | | +++ro | config-isis-ignore-metric? | boolean |
| | | | +++ro | config-isis-relative-metric? | uint32 |
| | | | +++ro | config-isis-announce-configured? | boolean |
| | | | +++ro | config-isis-announce-metric? | uint32 |
| | | | +++ro | config-path-configured? | boolean |
| | | | +++ro | config-path? | string |
| | | | +++ro | config-reoptimize-timer-configured? | boolean |
| | | | +++ro | config-reoptimize-time? | uint32 |
| | | | +++ro | config-tspec-mtu-configured? | boolean |
| | | | +++ro | config-tspec-mtu? | uint32 |
| | | | +++ro | config-cos-configured? | boolean |
| | | | +++ro | config-cos? | uint8 |
| | | | +++ro | config-mtu-configured? | boolean |
| | | | +++ro | config-mtu? | uint32 |
| | | | +++ro | config-tie-breaking-configured? | boolean |
| | | | +++ro | config-tie-break-random? | boolean |
| | | | +++ro | config-tie-break-least-fill? | boolean |
| | | | +++ro | config-tie-break-most-fill? | boolean |
| | | | +++ro | config-cspf-disabled? | boolean |
| | | | +++ro | config-rro-disabled? | boolean |
| | | | +++ro | config-hot-standby? | boolean |
| | | | +++ro | config-pinned? | boolean |
| | | | +++ro | config-persistent? | boolean |
| | | | +++ro | config-frr-global-revertive? | boolean |
| | | | +++ro | config-frr-hold-time? | uint32 |

| | | | | | |
|--|--|--|-------|---|---------------------------|
| | | | +++ro | config-soft-preempt? | boolean |
| | | | +++ro | config-exclude-interface-change? | boolean |
| | | | +++ro | config-prority-configured? | boolean |
| | | | +++ro | config-setup-prority? | uint8 |
| | | | +++ro | config-holding-prority? | uint8 |
| | | | +++ro | config-hop-limit-configured? | boolean |
| | | | +++ro | config-hop-limit? | uint8 |
| | | | +++ro | config-traffic-eng-rate-configured? | boolean |
| | | | +++ro | config-traffic-eng-mean-rate? | uint32 |
| | | | +++ro | config-traffic-eng-max-rate? | uint32 |
| | | | +++ro | config-traffic-eng-max-burst? | uint32 |
| | | | +++ro | config-abw-configured? | boolean |
| | | | +++ro | config-bfd-configured? | boolean |
| | | | +++ro | config-admin-group-configured? | boolean |
| | | | +++ro | config-cspf-computation-mode? | lsp-cspf-computation-mode |
| | | | +++ro | path-computed-by-cspf? | boolean |
| | | | +++ro | path-computed-by-interface-constraint? | boolean |
| | | | +++ro | cspf-computation-mode? | lsp-cspf-computation-mode |
| | | | +++ro | cspf-group-computation-mode-default? | boolean |
| | | | +++ro | cspf-group-computation-mode-add-penalty? | boolean |
| | | | +++ro | cspf-group-computation-mode-exclude-groups? | boolean |
| | | | +++ro | cspf-group-computation-mode-high-cost? | boolean |
| | | | +++ro | cspf-path-cost? | uint32 |
| | | | +++ro | cspf-path-area? | uint32 |
| | | | +++ro | cspf-computation-error? | uint32 |
| | | | +++ro | cspf-exclude-hops-present? | boolean |
| | | | +++ro | rsvp-session-present? | boolean |
| | | | +++ro | rsvp-session-state-up? | boolean |
| | | | +++ro | rsvp-session-state? | uint8 |
| | | | +++ro | rsvp-session-path-error-code? | uint32 |
| | | | +++ro | rsvp-session-path-error-value? | uint32 |
| | | | +++ro | rsvp-session-path-error-node-address? | inet:ipv4-address |
| | | | +++ro | rsvp-session-rro-hops-present? | boolean |
| | | | +++ro | config-exclude-interface-configured? | boolean |
| | | | +++ro | maximum-bandwidth? | uint32 |
| | | | +++ro | unreserved-priority-0-bandwidth? | uint32 |
| | | | +++ro | unreserved-priority-1-bandwidth? | uint32 |
| | | | +++ro | unreserved-priority-2-bandwidth? | uint32 |
| | | | +++ro | unreserved-priority-3-bandwidth? | uint32 |
| | | | +++ro | unreserved-priority-4-bandwidth? | uint32 |
| | | | +++ro | unreserved-priority-5-bandwidth? | uint32 |
| | | | +++ro | unreserved-priority-6-bandwidth? | uint32 |
| | | | +++ro | unreserved-priority-7-bandwidth? | uint32 |
| | | | +++ro | config-frr-configured? | boolean |
| | | | +++ro | config-frr-one-to-one? | boolean |
| | | | +++ro | config-frr-one-to-many? | boolean |
| | | | +++ro | config-frr-priority-configured? | boolean |
| | | | +++ro | config-frr-setup-priority? | uint8 |
| | | | +++ro | config-frr-holding-priority? | uint8 |
| | | | +++ro | config-frr-hop-limit-configured? | boolean |
| | | | +++ro | config-frr-hop-limit? | uint8 |
| | | | +++ro | config-frr-bandwidth-inherited? | boolean |
| | | | +++ro | config-frr-bandwidth-configured? | boolean |
| | | | +++ro | config-frr-bandwidth? | uint32 |
| | | | +++ro | config-frr-admin-group-configured? | boolean |
| | | | +++ro | reoptimize-ignore-count? | uint32 |
| | | | +++ro | reoptimize-time-count? | uint32 |
| | | | +++ro | instance-frr-configured? | uint32 |
| | | | +++ro | instance-frr-up? | uint32 |
| | | | +++ro | instance-frr-active? | uint32 |
| | | | +++ro | instance-out-port-id? | uint32 |
| | | | +++ro | instance-out-port-name? | string |
| | | | +++ro | instance-out-label? | uint32 |
| | | | +++ro | instance-revert-time? | uint32 |

```

| | | +--ro instance-retry-count?                               uint32
| | | +--ro instance-up-down-count?                             uint32
| | | +--ro instance-metric?                                    uint8
| | | +--ro instance-down-reason?                               string
| | | +--ro current-signaled-mean-rate?                         uint32
| | | +--ro config-exclude-interfaces*                          string
| | | +--ro lsp-hops* [hop-index hop-address]
| | | | +--ro hop-index                                         uint32
| | | | +--ro hop-address                                       inet:ipv4-address
| | | | +--ro lsp-hop-type?                                     lsp-hop-type
| | | | +--ro is-strict-hop?                                    boolean
| | | | +--ro hop-is-router-id?                                boolean
| | | | +--ro protection?                                       boolean
| | | | +--ro node-protection?                                  boolean
| | | | +--ro bandwidth-protection?                            boolean
| | | | +--ro protection-in-use?                                boolean
| | | +--ro auto-bandwidth
| | | | +--ro config-template?                                  string
| | | | +--ro adjustment-interval?                             uint32
| | | | +--ro adjustment-threshold?                            uint32
| | | | +--ro maximum-bandwidth?                               uint32
| | | | +--ro minimum-bandwidth?                               uint32
| | | | +--ro overflow-limit?                                   uint32
| | | | +--ro underflow-limit?                                  uint32
| | | | +--ro mode?                                             autobw-mode
| | | | +--ro sample-recording?                                 boolean
| | | +--ro admin-group-lists* [list-type]
| | | | +--ro list-type                                         lsp-admin-group-list-type
| | | | +--ro admin-group* [admin-group-id]
| | | | | +--ro admin-group-id                                  uint32
| | | | | +--ro admin-group-name?                              string
| | | | | +--ro exclude-any?                                    boolean
| | | | | +--ro include-all?                                   boolean
| | | | | +--ro include-any?                                    boolean
| | +--ro secondary-path* [path-name instance-id]
| | | +--ro path-name                                           string
| | | +--ro instance-id                                         boolean
| | | +--ro path-up?                                           boolean
| | | +--ro active?                                             boolean
| | | +--ro committed?                                          boolean
| | | +--ro is-new-instance?                                    boolean
| | | +--ro is-current-secondary?                               boolean
| | | +--ro is-selected-secondary?                              boolean
| | | +--ro config-adaptive?                                    boolean
| | | +--ro config-reoptimize-timer-configured?                boolean
| | | +--ro config-reoptimize-timer?                            uint32
| | | +--ro config-reoptimize-timer-count?                     uint32
| | | +--ro config-tspec-mtu-configured?                        boolean
| | | +--ro config-tspec-mtu?                                   uint32
| | | +--ro config-cos-configured?                              boolean
| | | +--ro config-cos?                                          uint32
| | | +--ro config-mtu-configured?                              boolean
| | | +--ro config-mtu?                                          uint32
| | | +--ro config-tie-breaking-configured?                     boolean
| | | +--ro config-tie-break-random?                            boolean
| | | +--ro config-tie-break-least-fill?                        boolean
| | | +--ro config-tie-break-most-fill?                         boolean
| | | +--ro config-cspf-disabled?                               boolean
| | | +--ro config-rro-disabled?                                boolean
| | | +--ro config-hot-standby?                                 boolean
| | | +--ro config-pinned?                                      boolean
| | | +--ro config-persistent?                                  boolean
| | | +--ro config-soft-preempt?                                boolean
| | | +--ro config-priority-configured?                         boolean

```

```

| | +--ro config-setup-prority?          uint8
| | +--ro config-holding-prority?       uint8
| | +--ro config-hop-limit-configured?  boolean
| | +--ro config-hop-limit?            uint8
| | +--ro config-traffic-eng-rate-configured? boolean
| | +--ro config-traffic-eng-mean-rate?  uint32
| | +--ro config-traffic-eng-max-rate?   uint32
| | +--ro config-traffic-eng-max-burst?  uint32
| | +--ro config-abw-configured?         boolean
| | +--ro config-cspf-computation-mode?  lsp-cspf-computation-mode
| | +--ro config-admin-group-configured? boolean
| | +--ro admin-group-lists* [list-type]
| | | +--ro list-type          lsp-admin-group-list-type
| | | +--ro admin-group* [admin-group-id]
| | | | +--ro admin-group-id    uint32
| | | | +--ro admin-group-name? string
| | | | +--ro exclude-any?     boolean
| | | | +--ro include-all?    boolean
| | | | +--ro include-any?     boolean
| | +--ro auto-bandwidth
| | | +--ro config-template?     string
| | | +--ro adjustment-interval? uint32
| | | +--ro adjustment-threshold? uint32
| | | +--ro maximum-bandwidth?   uint32
| | | +--ro minimum-bandwidth?   uint32
| | | +--ro overflow-limit?      uint32
| | | +--ro underflow-limit?     uint32
| | | +--ro mode?               autobw-mode
| | | +--ro sample-recording?    boolean
| +--ro forwarding-entry* [entry-index sync-index]
| | +--ro entry-index            uint32
| | +--ro sync-index            uint32
| | +--ro dest-ip-prefix?       inet:ipv4-prefix
| | +--ro in-label?            uint32
| | +--ro out-label?           uint32
| | +--ro protocol?            mpls-protocol
| | +--ro out-interface-name?   string
| | +--ro nexthop-ip-addr?     inet:ipv4-address
| | +--ro type?                mpls-forwarding-entry-type
| | +--ro isis-level?          uint32
| +--ro route* [entry-index]
| | +--ro entry-index            uint32
| | +--ro outseg-index?         uint32
| | +--ro dest-ip-prefix?       inet:ipv4-prefix
| | +--ro gateway-ip-addr?     inet:ipv4-address
| | +--ro out-interface-name?   string
| | +--ro out-label?           uint32
| | +--ro protocol?            mpls-protocol
| | +--ro vif-index?           uint32
| | +--ro metric?              uint32
| | +--ro use-count?           uint32
| | +--ro isis-level?          uint32
| +--ro tunnel-traffic-statistics* [index]
| | +--ro number-of-packets?    uint64
| | +--ro number-of-packets-since-clear? uint64
| | +--ro number-of-bytes?      uint64
| | +--ro number-of-bytes-since-clear? uint64
| | +--ro packets-per-second?   uint64
| | +--ro bytes-per-second?     uint64
| | +--ro averaging-interval-seconds? uint32
| | +--ro index                uint32
| | +--ro protocol?            mpls-protocol
| | +--ro name?                string
| | +--ro is-bypass?           boolean

```

```

| | +--ro statistics-valid?                boolean
| +--ro transit-traffic-statistics* [in-label]
| | +--ro number-of-packets?                uint64
| | +--ro number-of-packets-since-clear?    uint64
| | +--ro number-of-bytes?                  uint64
| | +--ro number-of-bytes-since-clear?      uint64
| | +--ro packets-per-second?               uint64
| | +--ro bytes-per-second?                 uint64
| | +--ro averaging-interval-seconds?       uint32
| | +--ro in-label                          uint32
| | +--ro protocol?                         mpls-protocol
| | +--ro statistics-valid?                 boolean
+--ro sr-state
| +--ro tunnels
| | +--ro total-tunnel-count?               uint32
| | +--ro sr-tunnels* [tunnel-destination prefix-length]
| | | +--ro tunnel-interface-index?         uint32
| | | +--ro tunnel-metric?                  uint32
| | | +--ro name?                           string
| | | +--ro tunnel-lsp-state?               uint32
| | | +--ro tunnel-vif?                     uint32
| | | +--ro protocol-type?                  mpls-protocol
| | | +--ro out-segments* [outgoing-interface]
| | | | +--ro outgoing-interface            string
| | | | +--ro next-hop-ipaddress?           inet:ipv4-address
| | | +--ro tunnel-destination              inet:ipv4-address
| | | +--ro prefix-length                   uint32
| +--ro summary
| | +--ro load-sharing?                      uint8
| | +--ro tunnel-metric?                     uint16
| | +--ro current-srgb-range
| | | +--ro lower-range-value?              uint32
| | | +--ro upper-range-value?              uint32
| | +--ro pending-srgb-range
| | | +--ro lower-range-value?              uint32
| | | +--ro upper-range-value?              uint32
+--ro tunnel-status-state* [tunnel-destination]
  +--ro tunnel-destination                  uint32
  +--ro oper-status?                        boolean

```

brocade-nameserver

This module provides the means for monitoring the operation and configuring some parameters, of one or more instances of the Fibre Channel Name Server functionality.

The Fibre Channel Name Server provides a way for N_Ports and NL_Ports to register and discover Fibre Channel attributes. Such attributes include names, addresses, types, features, and so on, at various protocol layers, including upper layer protocols specific to Fibre Channel, which are sometimes referred to as FC-4s.

Physically, Fibre Channel is an interconnection of multiple communication points, called N_Ports, interconnected either by a switching network, called a fabric, or by a point-to-point link. A Fibre Channel “node” consists of one or more N_Ports. A fabric may consist of multiple Interconnect Elements, some of which are switches. An N_Port connects to the fabric by way of a port on a switch called an F_Port. When multiple FC nodes are connected to a single port on a switch by way of an Arbitrated Loop topology, the switch port is called an FL_Port, and the nodes' ports are called NL_Ports. The term Nx_Port is used to refer to either an N_Port or an NL_Port.

RPCs

```

rpcs:
  +---x get-nameserver-detail
    +--ro output
      +--ro show-nameserver* [nameserver-portid]
        +--ro nameserver-portid          nameserver-portid-type
        +--ro nameserver-portname?       common-def:wwn-type
        +--ro nameserver-nodename?       common-def:wwn-type
        +--ro nameserver-scr?            uint32
        +--ro nameserver-fc4s?           nameserver-fc4s-type
        +--ro nameserver-portsymb?       nameserver-symbolic-name-type
        +--ro nameserver-nodesymb?       nameserver-symbolic-name-type
        +--ro nameserver-fabric-portname? common-def:wwn-type
        +--ro nameserver-permanent-portname? common-def:wwn-type
        +--ro nameserver-devicetype?     nameserver-devicetype-type
        +--ro nameserver-index?          uint32
        +--ro nameserver-porttype?       nameserver-porttype-type
        +--ro nameserver-cos?            nameserver-cos-type
        +--ro nameserver-sharearea?      nameserver-sharearea-type
        +--ro nameserver-redirect?       nameserver-redirect-type
        +--ro nameserver-xlatedomain?    nameserver-xlatedomain-type
        +--ro nameserver-connected-via-ag? nameserver-connected-via-ag-type
        +--ro nameserver-ag-base-device? nameserver-ag-base-device-type
        +--ro nameserver-real?           nameserver-real-type
        +--ro nameserver-cascaded?       nameserver-cascaded-type

```

brocade-netconf-ext

RPCs

```
rpcs:
  +---x get-netconf-client-capabilities
  +---w input
  | +---w session-id?  uint32
  +--ro output
  +--ro session* []
    +--ro session-id?  uint32
    +--ro user-name?   string
    +--ro vendor?      string
    +--ro product?     string
    +--ro version?     string
    +--ro identity?    string
    +--ro af-type?     enumeration
    +--ro host-ip-v6?  inet:ipv6-address
    +--ro host-ip?     inet:ipv4-address
    +--ro time?        ietfyang:date-and-time
```

brocade-nsm-operational

Top-level container

```

module: brocade-nsm-operational
  +--ro bridge-domain-state
  |   +--ro intf-name?          string
  |   +--ro bridge-domain-counter
  |   |   +--ro no-of-bd?      uint32
  |   |   +--ro no-of-vpls-bd? uint32
  |   +--ro bridge-domain-list* [bd-id]
  |       +--ro bd-id          uint32
  |       +--ro vc-id?         uint32
  |       +--ro active-ac-lif-count? uint16
  |       +--ro config-ac-lif-count? uint16
  |       +--ro active-vfi-lif-count? uint16
  |       +--ro config-vfi-lif-count? uint16
  |       +--ro local-switching? boolean
  |       +--ro block-bpdu?    boolean
  |       +--ro bd-type?       uint16
  |       +--ro ve-ifindex?    uint32
  |       +--ro ve-id?         uint32
  |       +--ro pw-profile?     string
  |       +--ro mac-limit?     uint16
  |       +--ro statistics?    boolean
  |       +--ro mac-addr-withdrawal? boolean
  |       +--ro mct-enabled?   boolean
  |       +--ro description?   string
  |       +--ro mac-learning-disable? boolean
  |       +--ro outer-vlan-list* [outer-vlan]
  |           +--ro outer-vlan      uint32
  |           +--ro no-of-up-tagged-ports? uint32
  |           +--ro no-of-up-untagged-ports? uint32
  |           +--ro untagged-ports-list* [lif-name]
  |               |   +--ro lif-name      string
  |               |   +--ro lif-ifindex?  uint32
  |               |   +--ro lif-main-intf-type? nsm-dcm-lif-main-intf-type
  |               |   +--ro outer-vlan?    uint32
  |               |   +--ro flags?        uint32
  |               |   +--ro ivid?         uint32
  |               |   +--ro encap-id?     uint32
  |               |   +--ro ingress-stats-id? uint32
  |               |   +--ro egress-stats-id? uint32
  |               |   +--ro op-state?     boolean
  |               |   +--ro service-instance? uint32
  |           +--ro tagged-ports-list* [lif-name]
  |               +--ro lif-name      string
  |               +--ro lif-ifindex?  uint32
  |               +--ro lif-main-intf-type? nsm-dcm-lif-main-intf-type
  |               +--ro outer-vlan?    uint32
  |               +--ro inner-vlan?    uint32
  |               +--ro flags?        uint32
  |               +--ro ivid?         uint32
  |               +--ro encap-id?     uint32
  |               +--ro ingress-stats-id? uint32
  |               +--ro egress-stats-id? uint32
  |               +--ro op-state?     boolean
  |               +--ro service-instance? uint32
  +--ro logical-interface-state
  |   +--ro main-interface-physical* [interface-index intf-name]
  |       |   +--ro protocol-status?    boolean
  |       |   +--ro admin-status?       boolean

```

```

| | +--ro counters* [implicit-lifs explicit-lifs]
| | | +--ro lif-type?          intf-type
| | | +--ro total-lifs?        uint32
| | | +--ro protocol-status-up-lifs?  uint32
| | | +--ro binded-lifs?       uint32
| | | +--ro unbinded-lifs?     uint32
| | | +--ro implicit-lifs      uint32
| | | +--ro explicit-lifs      uint32
| | +--ro interface-index      uint32
| | +--ro intf-type?           intf-type
| | +--ro intf-name            string
| | +--ro is-tagged?           boolean
| | +--ro port-mode?           string
| | +--ro logical-interface-physical* [logical-interface-name]
| |   +--ro source-type?       string
| |   +--ro protocol-status?   boolean
| |   +--ro admin-status?      boolean
| |   +--ro lif-index?         uint32
| |   +--ro bridge-domain-index?  uint32
| |   +--ro interface-name?     string
| |   +--ro is-binded?         boolean
| |   +--ro logical-interface-name  string
| |   +--ro outer-vlan-id?      uint32
| |   +--ro inner-vlan-id?      uint32
| |   +--ro intf-type?         intf-type
| |   +--ro is-tagged?         boolean
| +--ro main-interface-pseudo-wire* [interface-index]
| |   +--ro protocol-status?   boolean
| |   +--ro admin-status?      boolean
| |   +--ro counters* [implicit-lifs explicit-lifs]
| | |   +--ro lif-type?          intf-type
| | |   +--ro total-lifs?        uint32
| | |   +--ro protocol-status-up-lifs?  uint32
| | |   +--ro binded-lifs?       uint32
| | |   +--ro unbinded-lifs?     uint32
| | |   +--ro implicit-lifs      uint32
| | |   +--ro explicit-lifs      uint32
| | +--ro interface-index      uint32
| | +--ro logical-interface-pseudo-wire* [logical-interface-name]
| |   +--ro source-type?       string
| |   +--ro protocol-status?   boolean
| |   +--ro admin-status?      boolean
| |   +--ro lif-index?         uint32
| |   +--ro bridge-domain-index?  uint32
| |   +--ro interface-name?     string
| |   +--ro is-binded?         boolean
| |   +--ro logical-interface-name  string
| |   +--ro ip-address?        inet:ipv4-address
| +--ro main-interface-tunnel* [interface-index]
| |   +--ro protocol-status?   boolean
| |   +--ro admin-status?      boolean
| |   +--ro counters* [implicit-lifs explicit-lifs]
| | |   +--ro lif-type?          intf-type
| | |   +--ro total-lifs?        uint32
| | |   +--ro protocol-status-up-lifs?  uint32
| | |   +--ro binded-lifs?       uint32
| | |   +--ro unbinded-lifs?     uint32
| | |   +--ro implicit-lifs      uint32
| | |   +--ro explicit-lifs      uint32
| | +--ro interface-index      uint32
| | +--ro logical-interface-tunnel* [logical-interface-name]
| |   +--ro source-type?       string
| |   +--ro protocol-status?   boolean
| |   +--ro admin-status?      boolean

```

```

|         +---ro lif-index?                uint32
|         +---ro bridge-domain-index?      uint32
|         +---ro interface-name?          string
|         +---ro is-binded?               boolean
|         +---ro logical-interface-name    string
|         +---ro vni-tni?                 uint32
+---ro packet-encap-processing-state
|   +---ro packet-encap-info-list
|   |   +---ro port-name?      string
|   |   +---ro link-status?    string
|   |   +---ro encap-type?     string
|   |   +---ro strip-status?   string
+---ro sub-interface-statistics-state
|   +---ro vlan-statistics* [vlan-id]
|   |   +---ro vlan-id        uint32
|   |   +---ro port-statistics* [port-id]
|   |   |   +---ro rx-packets? uint64
|   |   |   +---ro tx-packets? uint64
|   |   |   +---ro rx-bytes?   uint64
|   |   |   +---ro tx-bytes?   uint64
|   |   |   +---ro port-id     uint32
|   |   |   +---ro port-name?  string
|   |   +---ro bridge-domain-statistics* [bd-id]
|   |   |   +---ro bd-id        uint32
|   |   |   +---ro lif-statistics* [lif-id]
|   |   |   |   +---ro rx-packets? uint64
|   |   |   |   +---ro tx-packets? uint64
|   |   |   |   +---ro rx-bytes?   uint64
|   |   |   |   +---ro tx-bytes?   uint64
|   |   |   |   +---ro lif-id      uint32
|   |   |   |   +---ro lif-name?   string
+---ro topology-group-state
|   +---ro topology-group-data* [topology-group-id]
|   |   +---ro topology-group-id    uint16
|   |   +---ro l2-protocol?         string
|   |   +---ro master-vlan
|   |   |   +---ro vlan-id?         uint16
|   |   |   +---ro control-ports?   string
|   |   |   +---ro free-ports?      string
|   |   +---ro member-vlan* [vlan-id]
|   |   |   +---ro vlan-id          uint16
|   |   |   +---ro free-ports?      string
|   |   +---ro member-bd* [bd-id]
|   |   |   +---ro bd-id            uint32
|   |   |   +---ro free-ports?      string
+---ro vpn-statistics-state
|   +---ro vpn-vrf-statistics* [vrf-name]
|   |   +---ro vrf-name            string
|   |   +---ro tunnel-in-pkt?      uint32
|   |   +---ro tunnel-out-pkt?     uint32

```

brocade-ntp

Top-level container

```

module: brocade-ntp
  +--rw ntp
    +--rw server* [ip]
      | +--rw ip                               inet:ip-address
      | +--rw use-vrf?                         vrf-ntp
      | +--rw key?                             uint32
      | +--rw version?                         uint32
      | +--rw minpoll?                         uint32
      | +--rw maxpoll?                         uint32
      | +--rw source-interface-type?          aaa:track-iftype
      | +--rw source-interface-number?        string-type
    +--rw authentication-key* [keyid]
      | +--rw keyid                           uint32
      | +--rw encryption-type?                enc_type
      | +--rw encryption-key?                 string
      | +--rw encryption-level?               enumeration
    +--rw peer* [peer-ip]
      | +--rw peer-ip                         inet:ip-address
      | +--rw peer-use-vrf?                   vrf-ntp
      | +--rw peer-key?                       uint32
      | +--rw peer-version?                   uint32
      | +--rw peer-minpoll?                   uint32
      | +--rw peer-maxpoll?                   uint32
      | +--rw source-interface-type?          aaa:track-iftype
      | +--rw source-interface-number?        string-type
    +--rw source-ip?                          srcip_type
    +--rw disable
      | +--rw all?                            empty
      | +--rw serve?                          empty
    +--rw authenticate?                       empty
    +--rw trusted-key*                         trust-key

```

RPCs

Return address of the active NTP server:

```

rpcs:
  +---x show-ntp
    +--ro output
      +--ro active-server?  string

```

brocade-onie-grub

Top-level container

```

module: brocade-update-onie
  +--rw update
  |   +--rw onie
  |   |   +---x scp
  |   |   |   +---w input
  |   |   |   |   +---w user          string
  |   |   |   |   +---w password?    string
  |   |   |   |   +---w host          string
  |   |   |   |   +---w directory     string
  |   |   |   |   +---w file?         string
  |   |   |   |   +---w use-vrf?      common-def:use-vrf
  |   |   |   +--ro output
  |   |   |   |   +--ro upgrade-msg?  string
  |   |   +---x ftp
  |   |   |   +---w input
  |   |   |   |   +---w user          string
  |   |   |   |   +---w password?    string
  |   |   |   |   +---w host          string
  |   |   |   |   +---w directory     string
  |   |   |   |   +---w file?         string
  |   |   |   |   +---w use-vrf?      common-def:use-vrf
  |   |   |   +--ro output
  |   |   |   |   +--ro upgrade-msg?  string
  |   |   +---x sftp
  |   |   |   +---w input
  |   |   |   |   +---w user          string
  |   |   |   |   +---w password?    string
  |   |   |   |   +---w host          string
  |   |   |   |   +---w directory     string
  |   |   |   |   +---w file?         string
  |   |   |   |   +---w use-vrf?      common-def:use-vrf
  |   |   +--ro output
  |   |   |   +--ro upgrade-msg?      string

```

Actions

Show the onie status:

```

module: brocade-chassis
  |   +--rw firmware:update
  |   |   +---x firmware:onieversion
  |   |   |   +--ro firmware:output
  |   |   |   |   +--ro firmware:onie-ver?  string
  |   |   +---x firmware:grubversion
  |   |   |   +--ro firmware:output
  |   |   |   |   +--ro firmware:grub-ver?  string

```

brocade-ospf

External augmentations

```

+--rw ospf:interface-eth-ospf-conf
| | | | +--rw ospf:ospf1
| | | |   +--rw ospf:area?                ospf-area-id
| | | |   +--rw ospf:auth-change-wait-time? common-def:time-interval-sec
| | | |   +--rw ospf:authentication-key
| | | |   | +--rw ospf:no-encrypt-auth-key-table
| | | |   | | +--rw ospf:no-encrypt-auth-key? ospf-auth-psswd-string
| | | |   | +--rw ospf:auth-key-table
| | | |   |   +--rw ospf:encrypttype?    key-type
| | | |   |   +--rw ospf:auth-key?      ospf-auth-psswd-string
| | | |   +--rw ospf:hello-interval?    common-def:time-interval-sec
| | | |   +--rw ospf:dead-interval?      common-def:time-interval-sec
| | | |   +--rw ospf:retransmit-interval? common-def:time-interval-sec
| | | |   +--rw ospf:transmit-delay?     common-def:time-interval-sec
| | | |   +--rw ospf:md5-authentication
| | | |   | +--rw ospf:key-activation-wait-time? common-def:time-interval-sec
| | | |   | +--rw ospf:no-encrypt-key-table
| | | |   | | +--rw ospf:no-encrypt-key-id?  uint32
| | | |   | | +--rw ospf:no-encrypt-key?    ospf-auth-psswd-string
| | | |   | +--rw ospf:key-table
| | | |   |   +--rw ospf:key-id?            uint32
| | | |   |   +--rw ospf:key?              key-type
| | | |   |   +--rw ospf:md5-authentication-key? ospf-auth-psswd-string
| | | |   +--rw ospf:cost?                uint32
| | | |   +--rw ospf:network?              enumeration
| | | |   +--rw ospf:intf-ldp-sync?        enumeration
| | | |   +--rw ospf:database-filter
| | | |   | +--rw ospf:all-out?            empty
| | | |   | +--rw ospf:all-external?      database-filter-options
| | | |   | +--rw ospf:all-summary-external? database-filter-options
| | | |   +--rw ospf:mtu-ignore?          empty
| | | |   +--rw ospf:active?              empty
| | | |   +--rw ospf:passive?             empty
| | | |   +--rw ospf:priority?            uint32
| | | |   +--rw ospf:bfd
| | | |   +--rw ospf:intf-bfd-enable?     empty

```

brocade-ospfv3

External augmentations

```

module: brocade-interface
+--rw ospfv3:interface-ospfv3-conf
  | | | | +--rw ospfv3:interface-area?      ospf:ospf-area-id
  | | | | +--rw ospfv3:active?              empty
  | | | | +--rw ospfv3:passive?             empty
  | | | | +--rw ospfv3:bfd
  | | | | | +--rw ospfv3:bfd-enable?        empty
  | | | | +--rw ospfv3:cost?                uint32
  | | | | +--rw ospfv3:instance?            uint32
  | | | | +--rw ospfv3:mtu-ignore?          empty
  | | | | +--rw ospfv3:network?             enumeration
  | | | | +--rw ospfv3:priority?            uint32
  | | | | +--rw ospfv3:suppress-linklsa?    empty
  | | | | +--rw ospfv3:authentication
  | | | | | +--rw ospfv3:ipsec-auth-key-config
  | | | | | | +--rw ospfv3:spi?              spi-value-type
  | | | | | | +--rw (ch-algorithm)?
  | | | | | | | +--:(ca-ah-algorithm)
  | | | | | | | | +--rw ospfv3:ah?            algorithm-type-ah
  | | | | | | | | +--rw ospfv3:ah-no-encrypt? empty
  | | | | | | | | +--rw ospfv3:ah-key?        ipsec-authentication-
hexkey-string
  | | | | | | | +--:(ca-esp-algorithm)
  | | | | | | | | +--rw ospfv3:esp?            algorithm-type-esp
  | | | | | | | | +--rw ospfv3:esp-no-encrypt? empty
  | | | | | | | | +--rw ospfv3:esp-key?        ipsec-authentication-
hexkey-string
  | | | | | | | +--rw ospfv3:esp-auth?          algorithm-type-ah
  | | | | | | | +--rw ospfv3:esp-auth-no-encrypt? empty
  | | | | | | | +--rw ospfv3:esp-auth-key?      ipsec-authentication-
hexkey-string
  | | | | | +--rw ospfv3:ipsec
  | | | | | | +--rw ospfv3:ipsec-authentication-disable? empty
  | | | | | | +--rw ospfv3:ifc-key-add-remove-interval? common-def:time-
interval-sec
  | | | | | +--rw ospfv3:link-interval-properties
  | | | | | | +--rw ospfv3:hello-interval?      common-def:time-interval-sec
  | | | | | | +--rw ospfv3:dead-interval?        common-def:time-interval-sec
  | | | | | | +--rw ospfv3:hello-jitter?         uint32
  | | | | | | +--rw ospfv3:retransmit-interval?  common-def:time-interval-sec
  | | | | | | +--rw ospfv3:transmit-delay?      common-def:time-interval-sec

```

brocade-pim

External augmentations

```

module: brocade-interface
+--rw pim:pim-intf-phy-cont
  | | | +--rw pim:pim-int-cmd
  | | |   +--rw pim:pim-sparse?          empty
  | | |   +--rw pim:pim
  | | |     | +--rw pim:neighbor-filter?  ip-prefix-name-t
  | | |     | +--rw pim:dr-priority?      uint32
  | | |     | +--rw pim:ttl-threshold?    uint32
  | | |     +--rw pim:mcast-bdry-prefix-list?  ip-prefix-name-t

module: brocade-interface
+--rw pim:pim-intf-vlan-cont
  | | | +--rw pim:pim-int-cmd
  | | |   +--rw pim:pim-sparse?          empty
  | | |   +--rw pim:pim
  | | |     | +--rw pim:neighbor-filter?  ip-prefix-name-t
  | | |     | +--rw pim:dr-priority?      uint32
  | | |     | +--rw pim:ttl-threshold?    uint32
  | | |     +--rw pim:mcast-bdry-prefix-list?  ip-prefix-name-t

module: brocade-interface
+--rw pim:pim-intf-loopback-cont
  | | | +--rw pim:pim-int-cmd
  | | |   +--rw pim:pim-sparse?          empty
  | | |   +--rw pim:pim
  | | |     | +--rw pim:neighbor-filter?  ip-prefix-name-t
  | | |     | +--rw pim:dr-priority?      uint32
  | | |     | +--rw pim:ttl-threshold?    uint32
  | | |     +--rw pim:mcast-bdry-prefix-list?  ip-prefix-name-t

```

brocade-pim-operational

Top-level container

```

module: brocade-pim-operational
  +--ro pim-mdt-state
  | +--ro local-vtep-address?   inet:ipv4-address
  | +--ro mdt-join-role?       mdt-join-role-type
  | +--ro group* [group-address]
  |   +--ro group-address      inet:ipv4-address
  |   +--ro is-default?        boolean
  |   +--ro tunnel-info* [id]
  |     | +--ro id              uint32
  |     | +--ro ifindex?       uint32
  |     | +--ro state?         mdt-tunnel-state-type
  |   +--ro peer* [source-address]
  |     | +--ro source-address  inet:ipv4-address
  |   +--ro rx-path* [source-vtep-address]
  |     | +--ro source-vtep-address  inet:ipv4-address
  |     | +--ro incoming-interface?  string
  |     | +--ro nexthop-address?     inet:ipv4-address
  |   +--ro tx-path* [outgoing-interface]
  |     | +--ro outgoing-interface  string
  |     | +--ro nexthop-address?     inet:ipv4-address
  |   +--ro bridge-domain* [id]
  |     | +--ro id                  uint32
  |   +--ro vlan* [id]
  |     | +--ro id                  uint32
  +--ro pim6-anycast-state* [vrf-name anycast-rp]
  | +--ro vrf-name      string
  | +--ro anycast-rp    inet:ipv6-address
  | +--ro prefix-name?  string
  | +--ro peer-list* [ipv6-addr]
  |   +--ro ipv6-addr  inet:ipv6-address
  +--ro pim6-ecmp-state* [vrf-name addr-filter]
  | +--ro vrf-name      string
  | +--ro addr-filter    inet:ipv6-address
  | +--ro pim6-ecmp* [vrf-name src-ip rp-addr]
  |   +--ro vrf-name      string
  |   +--ro src-ip        inet:ipv6-address
  |   +--ro rp-addr       inet:ipv6-address
  |   +--ro upstream-nbr? inet:ipv6-address
  |   +--ro interface-name? string
  |   +--ro interface-count? uint32
  +--ro pim6-global-state* [vrf-name]
  | +--ro vrf-name      string
  | +--ro enable-status? boolean
  | +--ro max-mcache?   uint32
  | +--ro current-count? uint32
  | +--ro hello-interval? uint16
  | +--ro nbr-timeout?   uint16
  | +--ro jp-interval?   uint32
  | +--ro inact-interval? uint16
  | +--ro hw-drop-status? boolean
  | +--ro prune-wait-interval? uint8
  | +--ro reg-suppress-time? uint16
  | +--ro reg-probe-time?   uint16
  | +--ro reg-stop-delay?   uint16
  | +--ro reg-suppress-interval? uint16
  | +--ro ssm-status?       boolean
  | +--ro spt-threshold?    uint32
  | +--ro ssm-default-prefix? string

```

```

|   +---ro ssm-prefix-name?      string
|   +---ro route-precedence?    string
|   +---ro interfaces* [vrf-name]
|       +---ro vrf-name          string
|       +---ro pim6-interface-data* [vrf-name interface-name interface-type]
|           +---ro vrf-name      string
|           +---ro interface-name string
|           +---ro interface-type string
|           +---ro enable-status? boolean
|           +---ro local-ip-addr? inet:ipv6-address
|           +---ro pim6-version? uint8
|           +---ro mode?          string
|           +---ro dr-info?       string
|           +---ro ttl-threshold? uint8
|           +---ro multicast-boundry? string
|           +---ro dr-priority?   uint32
+---ro pim6-mcache-state* [vrf-name src-addr grp-addr]
|   +---ro vrf-name          string
|   +---ro tot-entry-count?  uint32
|   +---ro src-addr          inet:ipv6-address
|   +---ro grp-addr          inet:ipv6-address
|   +---ro incoming-if?     string
|   +---ro rp-addr?         inet:ipv6-address
|   +---ro uptime?          string
|   +---ro flag-bmp?         uint32
|   +---ro is-w-g?          uint8
|   +---ro spt?             uint8
|   +---ro rpt?             uint8
|   +---ro reg?             uint8
|   +---ro regsupp?         uint8
|   +---ro regprobe?        uint8
|   +---ro lsrc?            uint8
|   +---ro lrcv?            uint8
|   +---ro sp-mode?         uint8
|   +---ro ssm-mode?        uint8
|   +---ro need-rte?        uint8
|   +---ro rpf-info?        string
|   +---ro age-mask?        uint32
|   +---ro kat?             uint32
|   +---ro join-desired?    boolean
|   +---ro pim6-oif* [oif-name]
|       +---ro oif-name      string
|       +---ro age?          string
|       +---ro expiry-time?  uint32
|       +---ro oif-flags?    string
+---ro pim6-mcache-summary-state* [vrf-name]
|   +---ro vrf-name          string
|   +---ro enable-status?    boolean
|   +---ro total-mcache?     uint32
|   +---ro num-sg?           uint32
|   +---ro num-wg?           uint32
+---ro pim-anycast-state* [vrf-name anycast-rp]
|   +---ro vrf-name          string
|   +---ro anycast-rp        inet:ipv4-address
|   +---ro prefix-name?     string
|   +---ro peer-list* [ipv4-addr]
|       +---ro ipv4-addr     inet:ipv4-address
+---ro pim-ecmp-state* [vrf-name addr-filter]
|   +---ro vrf-name          string
|   +---ro addr-filter       inet:ipv4-address
|   +---ro pim-ecmp* [vrf-name src-ip rp-addr]
|       +---ro vrf-name      string
|       +---ro src-ip        inet:ipv4-address
|       +---ro rp-addr       inet:ipv4-address

```

```

|     +--ro upstream-nbr?      inet:ipv4-address
|     +--ro interface-name?    string
|     +--ro interface-count?   uint32
+--ro pim-global-state* [vrf-name]
|   +--ro vrf-name             string
|   +--ro enable-status?       boolean
|   +--ro max-mcache?          uint32
|   +--ro current-count?       uint32
|   +--ro hello-interval?      uint16
|   +--ro nbr-timeout?         uint16
|   +--ro jp-interval?         uint32
|   +--ro inact-interval?      uint16
|   +--ro hw-drop-status?      boolean
|   +--ro prune-wait-interval? uint8
|   +--ro reg-suppress-time?    uint16
|   +--ro reg-probe-time?      uint16
|   +--ro reg-stop-delay?      uint16
|   +--ro reg-suppress-interval? uint16
|   +--ro ssm-status?          boolean
|   +--ro spt-threshold?       uint32
|   +--ro ssm-default-prefix?  string
|   +--ro ssm-prefix-name?     string
|   +--ro route-precedence?    string
|   +--ro interfaces* [vrf-name]
|     +--ro vrf-name           string
|     +--ro pim-interface-data* [vrf-name interface-name interface-type]
|       +--ro vrf-name         string
|       +--ro interface-name   string
|       +--ro interface-type   string
|       +--ro enable-status?   boolean
|       +--ro local-ip-addr?    inet:ipv4-address
|       +--ro pim-version?     uint8
|       +--ro mode?            string
|       +--ro dr-info?         string
|       +--ro ttl-threshold?   uint8
|       +--ro multicast-boundry? string
|       +--ro dr-priority?     uint32
+--ro pim-mcache-state* [vrf-name src-addr grp-addr]
|   +--ro vrf-name             string
|   +--ro tot-entry-count?     uint32
|   +--ro src-addr             inet:ipv4-address
|   +--ro grp-addr             inet:ipv4-address
|   +--ro incoming-if?        string
|   +--ro rp-addr?            inet:ipv4-address
|   +--ro uptime?             string
|   +--ro flag-bmp?           uint32
|   +--ro is-w-g?             uint8
|   +--ro spt?                uint8
|   +--ro rpt?                uint8
|   +--ro reg?                uint8
|   +--ro regsupp?            uint8
|   +--ro regprobe?           uint8
|   +--ro lsrc?               uint8
|   +--ro lrcv?               uint8
|   +--ro sp-mode?            uint8
|   +--ro ssm-mode?           uint8
|   +--ro need-rte?           uint8
|   +--ro rpf-info?           string
|   +--ro age-mask?           uint32
|   +--ro kat?                uint32
|   +--ro join-desired?       boolean
|   +--ro mdt?                boolean
|   +--ro pim-oif* [oif-name]
|     +--ro oif-name          string

```

```
|      +--ro age?          string
|      +--ro expiry-time? uint32
|      +--ro oif-flags?    string
+--ro pim-mcache-summary-state* [vrf-name]
    +--ro vrf-name          string
    +--ro enable-status?    boolean
    +--ro total-mcache?     uint32
    +--ro num-sg?           uint32
    +--ro num-wg?           uint32
```

brocade-port-profile

Top-level container

```

+--rw port-profile* [name]
|   +--rw name                               common-def:name-string128
|   +--rw allow
|   |   +--rw nonprofiledmacs?    empty
|   +--rw vlan-profile!
|   |   +--rw switchport-basic
|   |   |   +--rw basic?    empty
|   |   +--rw switchport
|   |   |   +--rw mode
|   |   |   |   +--rw vlan-mode?    appm-sw-mode-type
|   |   +--rw access
|   |   |   +--rw vlan
|   |   |   |   +--rw name?    interface:vlan-type
|   |   +--rw access-mac-vlan-classification
|   |   |   +--rw access
|   |   |   |   +--rw vlan* [access-vlan-id access-mac-address]
|   |   |   |   |   +--rw access-vlan-id        interface:vlan-type
|   |   |   |   |   +--rw access-mac-address    interface:mac-address-type
|   |   +--rw access-mac-group-vlan-classification
|   |   |   +--rw access
|   |   |   |   +--rw vlan* [access-vlan-id access-mac-group]
|   |   |   |   |   +--rw access-vlan-id        interface:vlan-type
|   |   |   |   |   +--rw access-mac-group      uint32
|   +--rw trunk
|   |   +--rw allowed
|   |   |   +--rw vlan
|   |   |   |   +--rw all?        empty
|   |   |   |   +--rw none?       empty
|   |   |   |   +--rw add?        interface:ui32-vlan-range
|   |   |   |   +--rw except?     interface:ui32-vlan-range
|   |   |   |   +--rw remove?     interface:ui32-vlan-range
|   |   +--rw trunk-vlan-classification
|   |   |   +--rw allowed
|   |   |   |   +--rw vlan
|   |   |   |   |   +--rw add* [trunk-vlan-id trunk-ctag-id]
|   |   |   |   |   |   +--rw trunk-vlan-id    interface:vlan-type
|   |   |   |   |   |   +--rw trunk-ctag-id    interface:dot1q-vlan-type
|   |   |   |   |   +--rw remove* [trunk-vlan-id trunk-ctag-id]
|   |   |   |   |   |   +--rw trunk-vlan-id    interface:vlan-type
|   |   |   |   |   |   +--rw trunk-ctag-id    interface:dot1q-vlan-type
|   |   +--rw native-vlan-classification
|   |   |   +--rw native-vlan-id?    uint32
|   |   |   +--rw native-vlan-ctag-id? interface:dot1q-vlan-type
|   |   +--rw native-vlan?          uint32
| +--rw qos-profile!
|   +--rw cee?    common-def:name-string32
|   +--rw qos
|   |   +--rw cos?          int32
|   |   +--rw trust
|   |   |   +--rw trust-cos?    empty
|   |   +--rw cos-mutation?    common-def:name-string32
|   |   +--rw cos-traffic-class? common-def:name-string32
|   +--rw flowcontrol
|   |   +--rw flowcontrolglobal
|   |   |   +--rw tx?    enumeration
|   |   |   +--rw rx?    enumeration
|   |   +--rw pfc* [pfc-cos]
|   |   |   +--rw pfc-cos    int32

```

```

| |          +--rw pfc-tx      enumeration
| |          +--rw pfc-rx      enumeration
| +--rw security-profile!
| |   +--rw mac
| | |   +--rw access-group
| | | |   +--rw access-group-name?  mac-access-list:mac-acl-name
| | | |   +--rw in?                  empty
| | | +--rw ip
| | | |   +--rw access-group
| | | | |   +--rw ipv4-access-group-name?  ip-access-list:l3-acl-policy-name
| | | | |   +--rw ipv4-in?                  empty
| | | +--rw ipv6
| | | |   +--rw access-group
| | | | |   +--rw ipv6-access-group-name?  ip-access-list:l3-acl-policy-name
| | | | |   +--rw ipv6-in?                  empty
| +--rw restrict-flooding-container
|   +--rw restrict-flooding?  empty
+--rw port-profile-global
| +--rw port-profile* [name]
|   +--rw name              common-def:name-string128
|   +--rw activate?         empty
|   +--rw static* [mac-address]
|     +--rw mac-address      mac-access-list:mac-address-type
+--rw port-profile-domain* [port-profile-domain-name]
  +--rw port-profile-domain-name  port-profile-domain-name-type
  +--rw profile* [profile-name]
    +--rw profile-name            port-profile-name-type

```

brocade-preprovision

Top-level container

```
++rw preprovision
  ++rw rbridge-id* [rbridge-id wwn]
    ++rw rbridge-id    common-def:rbridge-id-type
    ++rw wwn           common-def:wwn-type
```

RPC

```
rpcs:
  +---x show-bare-metal-state
    ++ro output
      +---ro bare-metal-state?  string
```

brocade-pw-profile

Top-level container

```
module: brocade-pw-profile
  +--rw pw-profile* [pw-profile-name]
    +--rw pw-profile-name      common-def:name-string64
    +--rw mtu-value?           uint32
    +--rw mtu-enforce?         boolean
    +--rw vc-mode?             enumeration
    +--rw flow-label?          empty
    +--rw control-word?        empty
```

brocade-pwm-operational

Top-level container

```

module: brocade-pwm-operational
  +--ro vc-peer-state
  |   +--ro vc-peer-data* [vc-id]
  |   |   +--ro vc-id                               uint32
  |   |   +--ro vc-peer-address?                    inet:ipv4-address
  |   |   +--ro vc-peer-state?                      string
  |   |   +--ro vc-peer-uptime?                     string
  |   |   +--ro vc-peer-load-balance?                boolean
  |   |   +--ro vc-peer-cos-enabled?                 boolean
  |   |   +--ro vc-peer-cos-value?                   uint8
  |   |   +--ro vc-ldp-tnnl-in-use?                  string
  |   |   +--ro vc-local-label?                      uint32
  |   |   +--ro vc-remote-label?                    uint32
  |   |   +--ro vc-local-mtu?                        uint32
  |   |   +--ro vc-remote-mtu?                      uint32
  |   |   +--ro vc-local-type?                      uint32
  |   |   +--ro vc-remote-type?                    uint32
  |   |   +--ro vc-proto-tnnl* [vc-proto-name]
  |   |   |   +--ro vc-proto-name                    string
  |   |   |   +--ro vc-ldp-tunnel-id?                uint32
  |   |   |   +--ro vc-ldp-name?                    string
  |   |   |   +--ro vc-lsp-name?                    string
  |   |   |   +--ro vc-peer-lsp-cos-enabled?         boolean
  |   |   |   +--ro vc-peer-lsp-cos-value?          uint8
  |   |   +--ro vc-assigned-lsp* [vc-lsp-name]
  |   |   |   +--ro vc-lsp-name                      string
  +--ro bd-vc-peer-state* [vc-id]
  |   +--ro vc-id                               uint32
  |   +--ro bd-vc-peer-counter
  |   |   +--ro no-of-peer-configured?              uint32
  |   |   +--ro no-of-peer-operational?             uint32
  |   +--ro bd-vc-peer-data* [vc-peer-address]
  |   |   +--ro vc-peer-address                    inet:ipv4-address
  |   |   +--ro vc-peer-state?                    string
  |   |   +--ro vc-peer-uptime?                  string
  |   |   +--ro vc-peer-load-balance?             boolean
  |   |   +--ro vc-peer-cos-enabled?              boolean
  |   |   +--ro vc-peer-cos-value?                uint8
  |   |   +--ro vc-ldp-tnnl-in-use?              string
  |   |   +--ro vc-local-label?                  uint32
  |   |   +--ro vc-remote-label?                uint32
  |   |   +--ro vc-local-mtu?                  uint32
  |   |   +--ro vc-remote-mtu?                  uint32
  |   |   +--ro vc-local-type?                  uint32
  |   |   +--ro vc-remote-type?                uint32
  |   |   +--ro vc-local-pw-status?              string
  |   |   +--ro vc-remote-pw-status?            string
  |   |   +--ro vc-local-flow-label-tx?          boolean
  |   |   +--ro vc-local-flow-label-rx?          boolean
  |   |   +--ro vc-remote-flow-label-tx?         boolean
  |   |   +--ro vc-remote-flow-label-rx?         boolean
  |   |   +--ro vc-local-control-word?           boolean
  |   |   +--ro vc-remote-control-word?          boolean
  |   |   +--ro vc-proto-tnnl* [vc-proto-name]
  |   |   |   +--ro vc-proto-name                string
  |   |   |   +--ro vc-ldp-tunnel-id?            uint32
  |   |   |   +--ro vc-ldp-name?                string
  |   |   |   +--ro vc-lsp-name?                string

```

```
| +--ro vc-peer-lsp-cos-enabled?  boolean
| +--ro vc-peer-lsp-cos-value?    uint8
+--ro vc-assigned-lsp* [vc-lsp-name]
   +--ro vc-lsp-name      string
```

brocade-qos-cee

Top-level container

```

+--rw cee-map* [name]
|   +--rw name                cee-map-name-type
|   +--rw precedence?         int32
|   +--rw priority-group-table* [PGID]
|   |   +--rw PGID            qos-type-PGID
|   |   +--rw weight?         int32
|   |   +--rw pfc              enumeration
|   +--rw priority-table
|   |   +--rw map-cos0-pgid?   string
|   |   +--rw map-cos1-pgid?   string
|   |   +--rw map-cos2-pgid?   string
|   |   +--rw map-cos3-pgid?   string
|   |   +--rw map-cos4-pgid?   string
|   |   +--rw map-cos5-pgid?   string
|   |   +--rw map-cos6-pgid?   string
|   |   +--rw map-cos7-pgid?   string
+--rw nas
|   +--rw auto-qos!
|   |   +--rw set
|   |   |   +--rw cos?        qos-mls:cos-id-type
|   |   |   +--rw dscp?       qos-mls:dscp-id-type
+--rw server-ip* [server-ip]
|   +--rw server-ip          nas-ip-prefix
+--rw vrf* [vrf-name]
|   +--rw vrf-name           string
+--rw vlan* [vlan-number]
|   +--rw vlan-number        interface:vlan-type

```

brocade-qos-cpu

External augmentations

```

module: brocade-qos-mls
  +--rw qos-cpu:cpu
    +--rw qos-cpu:slot [slot-id]
      +--rw qos-cpu:slot-id          slotid
    +--rw qos-cpu:port-group /*drop-node-name*/
      +--rw qos-cpu:port /*alt-name:port*/
        | +--rw qos-cpu:port-shaper /*alt-name:shaper*/
        |   +--rw qos-cpu:port-shaper-rate?          shaper-rate /*alt-name:rate*/
        |   +--rw qos-cpu:port-shaper-burst-size?    burst-size /*alt-name:busrt*/
      +--rw qos-cpu:group [group-id]
        +--rw qos-cpu:group-id          groupid
        +--rw qos-cpu:group-config-shaper-wfq /*drop-node-name*/
          +--rw qos-cpu:group-shaper
            | +--rw qos-cpu:group-shaper-rate?          shaper-rate /*alt-
name:rate*/
            | +--rw qos-cpu:group-shaper-burst-size?    burst-size /*alt-
name:busrt*/
          +--rw qos-cpu:group-wfq
            | +--rw qos-cpu:group-wfq-weight?    weight-value /*alt-name:weight*/
          +--rw qos-cpu:group-prio [group-prio-id] /*drop-node-name*/
            +--rw qos-cpu:group-prio-id          priority /*alt-
name:prio*/
            +--rw qos-cpu:group-prio-config-shaper-wfq /*drop-node-name*/
              +--rw qos-cpu:group-prio-shaper
                | +--rw qos-cpu:group-prio-shaper-rate?          shaper-rate /
/*alt-name:rate*/
                | +--rw qos-cpu:group-prio-shaper-burst-size?    burst-size /
/*alt-name:busrt*/
              +--rw qos-cpu:group-prio-wfq
                +--rw qos-cpu:group-prio-wfq-weight?    weight-value /*alt-
name:weight*/

```

brocade-qos-mls

External augmentations

```

Module: brocade-qos-mls
+--rw qos
| +--rw map
| | +--rw cos-mutation* [name]
| | | +--rw name map-name-type
| | | +--rw cos-to-cos-mappings* [from-cos]
| | | | +--rw from-cos cos-id-type
| | | | +--rw to
| | | | | +--rw to-cos? cos-id-type
| | | +--rw cos-traffic-class* [name]
| | | | +--rw name map-name-type
| | | | +--rw cos-to-tc-dp-mappings* [from-cos]
| | | | | +--rw from-cos cos-id-type
| | | | | +--rw to
| | | | | | +--rw to-traffic-class? traffic-class-id-type
| | | | | | +--rw to-drop-precedence? drop-precedence-id-type
| | | +--rw traffic-class-cos* [traffic-class-cos-map-name]
| | | | +--rw traffic-class-cos-map-name map-name-type
| | | | +--rw tc-dp-to-cos-mapping* [from-traffic-class from-drop-precedence]
| | | | | +--rw from-traffic-class traffic-class-id-type
| | | | | +--rw from-drop-precedence drop-precedence-id-type
| | | | | +--rw to
| | | | | | +--rw to-cos? cos-id-type
| | | +--rw traffic-class-dscp* [name]
| | | | +--rw name map-name-type
| | | | +--rw traffic-class-to-dscp-mappings* [from-traffic-class from-drop-
precedence]
| | | | | +--rw from-traffic-class traffic-class-id-type
| | | | | +--rw from-drop-precedence drop-precedence-id-type
| | | | | +--rw to
| | | | | | +--rw to-dscp? dscp-id-type
| | | +--rw dscp-mutation* [dscp-mutation-map-name]
| | | | +--rw dscp-mutation-map-name map-name-type
| | | | +--rw dscp-to-dscp-mapping* [dscp-in-values]
| | | | | +--rw dscp-in-values dscp-id-range-type
| | | | | +--rw to
| | | | | | +--rw to-value? dscp-id-type
| | | +--rw dscp-traffic-class* [dscp-traffic-class-map-name]
| | | | +--rw dscp-traffic-class-map-name map-name-type
| | | | +--rw dscp-to-tc-dp-mapping* [dscp-in-values]
| | | | | +--rw dscp-in-values dscp-id-range-type
| | | | | +--rw to
| | | | | | +--rw to-value? traffic-class-id-type
| | | | | | +--rw to-drop-precedence? drop-precedence-id-type
| | | +--rw dscp-cos* [dscp-cos-map-name]
| | | | +--rw dscp-cos-map-name map-name-type
| | | | +--rw dscp-to-cos-mapping* [dscp-in-values]
| | | | | +--rw dscp-in-values dscp-id-range-type
| | | | | +--rw to
| | | | | | +--rw to-value? cos-id-type
| +--rw red-profile* [profile-id]
| | +--rw profile-id red-profile-id-type
| | +--rw min-threshold int32
| | +--rw max-threshold int32
| | +--rw drop-probability int32
| | +--rw ecn? enumeration
| +--rw tx-queue
| | +--rw tx-queue-limit? uint32

```

```

| | +--rw scheduler
| |   +--rw strict-priority
| |     +--rw priority-number?      int32
| |     +--rw scheduler-type?       enumeration
| |     +--rw dwrr-traffic-class0?  int32
| |     +--rw dwrr-traffic-class1?  int32
| |     +--rw dwrr-traffic-class2?  int32
| |     +--rw dwrr-traffic-class3?  int32
| |     +--rw dwrr-traffic-class4?  int32
| |     +--rw dwrr-traffic-class5?  int32
| |     +--rw dwrr-traffic-class6?  int32
| |     +--rw dwrr-traffic-class-last? int32
| +--rw rx-queue
| |   +--rw rx-queue-limit?  uint32
+--rw qos-cpu:cpu
  +--rw qos-cpu:slot* [slot-id]
  |   +--rw qos-cpu:slot-id      slotid
  |   +--rw qos-cpu:port-group
  |   |   +--rw qos-cpu:port
  |   |   |   +--rw qos-cpu:port-shaper
  |   |   |   |   +--rw qos-cpu:port-shaper-rate?      shaper-rate
  |   |   |   |   +--rw qos-cpu:port-shaper-burst-size? port-burst-size
  |   |   +--rw qos-cpu:group* [group-id]
  |   |   |   +--rw qos-cpu:group-id      groupid
  |   |   |   +--rw qos-cpu:group-config-shaper-wfq
  |   |   |   |   +--rw qos-cpu:group-shaper
  |   |   |   |   |   +--rw qos-cpu:group-shaper-rate?      shaper-rate
  |   |   |   |   |   +--rw qos-cpu:group-shaper-burst-size? burst-size
  |   |   |   +--rw qos-cpu:group-wfq
  |   |   |   |   +--rw qos-cpu:group-wfq-weight?  weight-value
  |   |   +--rw qos-cpu:group-prio* [group-prio-id]
  |   |   |   +--rw qos-cpu:group-prio-id      priority
  |   |   |   +--rw qos-cpu:group-prio-config-shaper-wfq
  |   |   |   |   +--rw qos-cpu:group-prio-shaper
  |   |   |   |   |   +--rw qos-cpu:group-prio-shaper-rate?      shaper-rate
  |   |   |   |   |   +--rw qos-cpu:group-prio-shaper-burst-size? burst-size
  |   |   |   +--rw qos-cpu:group-prio-wfq
  |   |   |   |   +--rw qos-cpu:group-prio-wfq-weight?  weight-value
  |   +--rw qos-cpu:queue-config* [queue-num]
  |   |   +--rw qos-cpu:queue-num      uint32
  |   +--rw qos-cpu:queue-rate?      uint32
+--rw storm-control
  +--rw ingress* [protocol-type]
  |   +--rw protocol-type      enumeration
  |   +--rw rate-format?       enumeration
  |   +--rw rate-bps?          rate-limit-bps-type

```

brocade-qos-mpls

Top-level container

```

module: brocade-qos-mpls
  +--rw qos-mpls
    +--rw map
      | +--rw exp-traffic-class* [exp-traffic-class-map-name]
      | | +--rw exp-traffic-class-map-name map-name-type
      | | +--rw exp* [exp-in-values]
      | |   +--rw exp-in-values uint32
      | |   +--rw to
      | |     +--rw priority? uint32
      | |     +--rw drop-precedence? uint32
      | +--rw traffic-class-exp* [traffic-class-exp-map-name]
      | | +--rw traffic-class-exp-map-name map-name-type
      | | +--rw priority* [priority-in-values drop-precedence]
      | |   +--rw priority-in-values uint32
      | |   +--rw drop-precedence uint32
      | |   +--rw to
      | |     +--rw exp? uint32
      +--rw dscp-exp* [dscp-exp-map-name]
      | +--rw dscp-exp-map-name map-name-type
      | +--rw dscp* [dscp-in-values]
      | | +--rw dscp-in-values uint32
      | | +--rw to
      | |   +--rw exp? uint32
      +--rw exp-dscp* [exp-dscp-map-name]
      | +--rw exp-dscp-map-name map-name-type
      | +--rw exp* [exp-in-values]
      | | +--rw exp-in-values uint32
      | | +--rw to
      | |   +--rw dscp? uint32
      +--rw inexp-outexp* [inexp-outexp-map-name]
      | +--rw inexp-outexp-map-name map-name-type
      | +--rw in-exp* [in-exp-in-values]
      | | +--rw in-exp-in-values int32
      | | +--rw to
      | |   +--rw out-exp? int32
    +--rw apply-qos-mpls:map-apply
      +--rw apply-qos-mpls:apply-exp-traffic-class-map-name
      | +--rw (apply-qos-mpls:apply-exp-traffic-class)?
      | | +--:(apply-qos-mpls:ca-map-name-cmd1)
      | | | +--rw apply-qos-mpls:map-name-cmd1? map-name-type
      | | | +--:(apply-qos-mpls:ca-all-zero-map-cmd1)
      | | | +--rw apply-qos-mpls:all-zero-map-cmd1? empty
      | | +--rw apply-qos-mpls:All-cmd1? empty
      +--rw apply-qos-mpls:apply-traffic-class-exp-map-name
      | +--rw (apply-qos-mpls:apply-traffic-class-exp)?
      | | +--:(apply-qos-mpls:ca-map-name-cmd2)
      | | | +--rw apply-qos-mpls:map-name-cmd2? map-name-type
      | | | +--:(apply-qos-mpls:ca-all-zero-map-cmd2)
      | | | +--rw apply-qos-mpls:all-zero-map-cmd2? empty
      | | +--rw apply-qos-mpls:All-cmd2? empty
      +--rw apply-qos-mpls:apply-dscp-exp-map-name
      | +--rw (apply-qos-mpls:apply-dscp-exp)?
      | | +--:(apply-qos-mpls:ca-map-name-cmd3)
      | | | +--rw apply-qos-mpls:map-name-cmd3? map-name-type
      | | | +--:(apply-qos-mpls:ca-all-zero-map-cmd3)
      | | | +--rw apply-qos-mpls:all-zero-map-cmd3? empty
      | | +--rw apply-qos-mpls:All-cmd3? empty
      +--rw apply-qos-mpls:apply-exp-dscp-map-name

```



```
    +--rw (apply-qos-mpls:apply-exp-dscp)?  
    |   +--:(apply-qos-mpls:ca-map-name-cmd4)  
    |   |   +--rw apply-qos-mpls:map-name-cmd4?      map-name-type  
    |   +--:(apply-qos-mpls:ca-all-zero-map-cmd4)  
    |       +--rw apply-qos-mpls:all-zero-map-cmd4?  empty  
    +--rw apply-qos-mpls:All-cmd4?                  empty
```

brocade-qos-mqc

Top-level container

```

module: brocade-qos-mqc
  +--rw class-map* [name]
  |   +--rw name          class-map-name-type
  |   +--rw match
  |   |   +--rw access-group
  |   |   |   +--rw access-group-name?  mac-ip-acl-name
  |   |   +--rw vlan
  |   |   |   +--rw vlan-range?  interface:ui32-vlan-20k-range
  |   |   +--rw bridge-domain
  |   |   |   +--rw bridge-domain-range?  bd:ui32-bridge-domain-range
  +--rw policy-map* [name]
  |   +--rw name          policy-map-name-type
  |   +--rw class* [cl-name]
  |   |   +--rw cl-name          class-map-name-type
  |   |   +--rw police
  |   |   |   +--rw cir?  uint64
  |   |   |   +--rw cbs?  uint64
  |   |   |   +--rw eir?  uint64
  |   |   |   +--rw ebs?  uint64
  |   |   +--rw set
  |   |   |   +--rw set_cos_tc
  |   |   |   |   +--rw cos?  uint8
  |   |   |   |   +--rw traffic-class?  uint8
  |   |   |   +--rw set_dscp
  |   |   |   |   +--rw dscp?  uint16
  |   |   +--rw span
  |   |   |   +--rw session?  session-type
  |   |   +--rw map
  |   |   |   +--rw cos-mutation?  map-name-type
  |   |   |   +--rw cos-mutation-builtin
  |   |   |   |   +--rw map-name?  qos-mls:builtin-map-name-type
  |   |   |   +--rw cos-traffic-class?  map-name-type
  |   |   |   +--rw cos-traffic-class-builtin
  |   |   |   |   +--rw map-name?  qos-mls:builtin-map-name-type
  |   |   |   +--rw dscp-cos?  map-name-type
  |   |   |   +--rw dscp-cos-builtin
  |   |   |   |   +--rw map-name?  qos-mls:builtin-map-name-type
  |   |   |   +--rw dscp-traffic-class?  map-name-type
  |   |   |   +--rw dscp-traffic-class-builtin
  |   |   |   |   +--rw map-name?  qos-mls:builtin-map-name-type
  |   |   |   +--rw dscp-mutation?  map-name-type
  |   |   |   +--rw dscp-mutation-builtin
  |   |   |   |   +--rw map-name?  qos-mls:builtin-map-name-type
  |   |   +--rw sflow-profile?  sflow:profile-name-type
  |   +--rw shape
  |   |   +--rw shaping_rate?  shaping-rate-limit
  |   +--rw scheduler
  |   |   +--rw strict-priority
  |   |   |   +--rw priority-number?  uint8
  |   |   |   +--rw scheduler-type?  enumeration
  |   |   |   +--rw dwrr-traffic-class0?  uint32
  |   |   |   +--rw dwrr-traffic-class1?  uint32
  |   |   |   +--rw dwrr-traffic-class2?  uint32
  |   |   |   +--rw dwrr-traffic-class3?  uint32
  |   |   |   +--rw dwrr-traffic-class4?  uint32
  |   |   |   +--rw dwrr-traffic-class5?  uint32
  |   |   |   +--rw dwrr-traffic-class6?  uint32
  |   |   |   +--rw dwrr-traffic-class-last?  uint32

```

```
|          +--rw TC1?          shaping-rate-limit
|          +--rw TC2?          shaping-rate-limit
|          +--rw TC3?          shaping-rate-limit
|          +--rw TC4?          shaping-rate-limit
|          +--rw TC5?          shaping-rate-limit
|          +--rw TC6?          shaping-rate-limit
|          +--rw TC7?          shaping-rate-limit
+--rw system-qos
  +--rw qos
    +--rw service-policy* [direction policy-map-name]
      +--rw direction          enumeration
      +--rw policy-map-name     map-name-type
```

brocade-qos-operational

Top-level container

```

+--ro cpu-cfg-state* [slot-id]
|   +--ro shaper-rate?      uint32
|   +--ro burst-size?       uint32
|   +--ro wfq-value?        uint32
|   +--ro slot-id           int8
|   +--ro cpu-cfg-group* [group-id]
|       +--ro shaper-rate?    uint32
|       +--ro burst-size?     uint32
|       +--ro wfq-value?      uint32
|       +--ro group-id       int8
|       +--ro cpu-cfg-prio* [prio-id]
|           +--ro shaper-rate? uint32
|           +--ro burst-size?  uint32
|           +--ro wfq-value?   uint32
|           +--ro prio-id     int8
+--ro cpu-info-state* [group-id]
|   +--ro name?              string
|   +--ro egid?              uint32
|   +--ro group-id           int8
|   +--ro description?       string
+--ro cpu-queue-state* [queue-id cpu-rate-limit]
|   +--ro name?              string
|   +--ro shaper-rate?       uint32
|   +--ro queue-id           int8
|   +--ro cpu-rate-limit     int32
|   +--ro description?       string
+--ro qos-mpls-state* [map-type]
|   +--ro map-type           string
|   +--ro map-name?          string
|   +--ro enabled-slots?     string
|   +--ro traffic-class*     uint32
|   +--ro drop-preced*       uint32
|   +--ro exp*               uint32
|   +--ro dscp*              uint32

```

brocade-ras

Top-level container

```

module: brocade-ras
+--rw copy
| +--rw support
| | +---x ftp
| | | +---w input
| | | | +---w user          string
| | | | +---w host          string
| | | | +---w directory     directory-path
| | | | +---w password?     string
| | | | +---w timeout?      timeout-value
| | | | +---w module?       string
| | | | +---w group?        string
| | | | +---w use-vrf?      common-def:use-vrf
| | | +--ro output
| | | | +--ro supportSaveResult* []
| | | | +--ro status-code      copy-support-status
| | | | +--ro status-str?     string
| | +---x scp
| | | +---w input
| | | | +---w user          string
| | | | +---w host          string
| | | | +---w directory     directory-path
| | | | +---w password?     string
| | | | +---w timeout?      timeout-value
| | | | +---w module?       string
| | | | +---w group?        string
| | | | +---w use-vrf?      common-def:use-vrf
| | | | +---w source-ip?    inet:ip-address
| | | +--ro output
| | | | +--ro supportSaveResult* []
| | | | +--ro status-code      copy-support-status
| | | | +--ro status-str?     string
| | +---x usb
| | | +---w input
| | | | +---w directory     string
| | | | +---w timeout?      timeout-value
| | | | +---w module?       string
| | | +--ro output
| | | | +--ro supportSaveResult* []
| | | | +--ro status-code      copy-support-status
| | | | +--ro status-str?     string
| +---x support-interactive
| | +--ro output
| | +--ro result?    string
+--rw logging
| +--rw raslog
| | +--rw interface
| | | +--rw description?  empty
| | | +--rw message
| | | | +--rw msgId* [msgId]
| | | | | +--rw msgId      string
| | | | | +--rw severity?  message-severity
| | | | +--rw suppress?   empty
| | | | +--rw syslog?     empty
| | +--rw module
| | | +--rw modId* [modId]
| | | | +--rw modId      string
| | +--rw console?      raslog-console

```

```

| +--rw syslog-server* [syslogip use-vrf]
| | +--rw syslogip          inet:ip-address
| | +--rw use-vrf           common-def:use-vrf
| | +--rw format?          string
| | +--rw syslog-secure
| | | +--rw secure?        empty
| | | +--rw port?          uint16
| | +--rw udp-port?        uint16
| | +--rw source-interface
| | | +--rw source-intf-type? source-interface-type
| | | +--rw ethernet
| | | | +--rw source-intf-name? ethernet-itype
| | | +--rw loopback
| | | | +--rw source-intf-name? loopback-itype
| | | +--rw ve
| | | | +--rw source-intf-name? ve-itype
| | | +--rw management
| | | | +--rw source-intf-name? mm-itype
| +--rw syslog-server-host* [hostname use-vrf]
| | +--rw hostname          string
| | +--rw use-vrf           common-def:use-vrf
| | +--rw format?          string
| | +--rw syslog-secure
| | | +--rw secure?        empty
| | | +--rw port?          uint16
| | +--rw udp-port?        uint16
| | +--rw source-interface
| | | +--rw source-intf-type? source-interface-type
| | | +--rw ethernet
| | | | +--rw source-intf-name? ethernet-itype
| | | +--rw loopback
| | | | +--rw source-intf-name? loopback-itype
| | | +--rw ve
| | | | +--rw source-intf-name? ve-itype
| | | +--rw management
| | | | +--rw source-intf-name? mm-itype
| +--rw auditlog
| | +--rw class* [class]
| | | +--rw class          audit-class
| +--rw syslog-facility
| | +--rw local?          facility-enum
| +--rw utility
| | +--rw enable
| | +--rw relp?          empty
+--rw destination_console
| +--rw logging
| | +--rw raslog
| | | +---x console
| | | | +---w input
| | | | | +---w (ras-con)?
| | | | | +---:(stop)
| | | | | | +---w stop          uint32
| | | | | +---:(start)
| | | | | +---w start?        empty
+--rw system-ras
| +--rw usb
| | +---x on
| | +---x off
| | +---x dir
| | +---x remove
| | | +---w input
| | | | +---w directory      string
| | | | +---w file           string
| | +---x tpmv

```

```

| +--rw switch-attributes
|   +--rw chassis-name?  string
|   +--rw host-name?     string
+--rw support
| +--rw autoupload-param
| | +--rw hostip         inet:ip-address
| | +--rw username       string
| | +--rw directory       string
| | +--rw protocol       string
| | +--rw password?      string
| +--rw support-param
| | +--rw hostip         inet:ip-address
| | +--rw username       string
| | +--rw directory       string
| | +--rw protocol       string
| | +--rw password?      string
| +--rw autoupload
| | +--rw enable?        empty
| +--rw ffcd?            empty
+--rw logtest
| +--rw raslog
|   +---x gmsg
|     +---w input
|       +---w messageId?  string
+--rw auditlog
  +---x gmsg
    +---w input
      +---w messageId?    string

```

RPCs

```

rpcs:
  +---x bna-config-cmd
  | +---w input
  | | +---w src          string
  | | +---w dest          string
  | | +---w remove-tpvm? empty
  | +--ro output
  |   +--ro session-id    uint32
  |   +--ro status        cmd-status
  |   +--ro status-string? string
  +---x bna-config-cmd-status
  | +---w input
  | | +---w session-id    uint32
  | +--ro output
  |   +--ro status        cmd-status
  |   +--ro status-string? string

```

brocade-ras-ext

Top-level container

```

module: brocade-ras-ext
+--rw rasman
  +---x message
  | +---w input
  |   +---w id      string
  +---x module
  | +---w input
  |   +---w name     string
  +---x description
  +---x type
    +---w input
      +---w value     enumeration

```

External augmentations

```

module: brocade-common-def
+--rw show
| +--rw ras-extensions:support

```

RPCs

```

rpcs:
+---x show-raslog
| +---w input
| | +---w number-of-latest-events?  uint32
| +--ro output
| | +--ro show-all-raslog* []
| | | +--ro number-of-entries?  uint32
| | | +--ro raslog-entries* []
| | |   +--ro index?            uint32
| | |   +--ro message-id?       string
| | |   +--ro date-and-time-info? string
| | |   +--ro severity?         enumeration
| | |   +--ro repeat-count?     uint32
| | |   +--ro message?          string
| | |   +--ro message-flag?     enumeration
| | |   +--ro log-type?         enumeration
| | |   +--ro switch-or-chassis-name? string
| | +--ro cmd-status-error-msg?  string
+---x show-support-save-status
| +--ro output
| | +--ro show-support-save-status* []
| | | +--ro status?              enumeration
| | | +--ro message?             string
| | | +--ro percentage-of-completion? uint32
+---x show-system-info
  +--ro output
    +--ro show-system-info* []
      +--ro stack-mac?  ietfyang:mac-address

```

brocade-ras-operational

Top-level container

```

module: brocade-ras-operational
  +--ro cpu-state
  |   +--ro summary
  |   |   +--ro summary-cpu-load-average-one-min?      decimal64
  |   |   +--ro summary-cpu-load-average-five-min?     decimal64
  |   |   +--ro summary-cpu-load-average-fifteen-min?  decimal64
  |   |   +--ro summary-cpu-util-current?              decimal64
  |   |   +--ro summary-cpu-util-current-user?         decimal64
  |   |   +--ro summary-cpu-util-current-kernel?       decimal64
  |   |   +--ro summary-cpu-util-current-iowait?       decimal64
  |   +--ro history
  |   |   +--ro cpu-load-average-one-min?              decimal64
  |   |   +--ro cpu-load-average-five-min?             decimal64
  |   |   +--ro cpu-load-average-fifteen-min?          decimal64
  |   |   +--ro cpu-util-current?                     decimal64
  |   |   +--ro cpu-util-current-user?                 decimal64
  |   |   +--ro cpu-util-current-kernel?               decimal64
  |   |   +--ro cpu-util-current-iowait?               decimal64
  |   |   +--ro cpu-util-1min?                         decimal64
  |   |   +--ro cpu-util-1min-user?                   decimal64
  |   |   +--ro cpu-util-1min-kernel?                  decimal64
  |   |   +--ro cpu-util-1min-iowait?                  decimal64
  |   |   +--ro cpu-util-5min?                         decimal64
  |   |   +--ro cpu-util-5min-user?                   decimal64
  |   |   +--ro cpu-util-5min-kernel?                  decimal64
  |   |   +--ro cpu-util-5min-iowait?                  decimal64
  |   |   +--ro cpu-util-15min?                       decimal64
  |   |   +--ro cpu-util-15min-user?                   decimal64
  |   |   +--ro cpu-util-15min-kernel?                 decimal64
  |   |   +--ro cpu-util-15min-iowait?                 decimal64
  |   |   +--ro cpu-util-1hour?                       decimal64
  |   |   +--ro cpu-util-1hour-user?                   decimal64
  |   |   +--ro cpu-util-1hour-kernel?                 decimal64
  |   |   +--ro cpu-util-1hour-iowait?                 decimal64
  |   |   +--ro cpu-util-5hour?                       decimal64
  |   |   +--ro cpu-util-5hour-user?                   decimal64
  |   |   +--ro cpu-util-5hour-kernel?                 decimal64
  |   |   +--ro cpu-util-5hour-iowait?                 decimal64
  |   |   +--ro cpu-util-24hour?                      decimal64
  |   |   +--ro cpu-util-24hour-user?                   decimal64
  |   |   +--ro cpu-util-24hour-kernel?                 decimal64
  |   |   +--ro cpu-util-24hour-iowait?                 decimal64
  |   |   +--ro cpu-util-72hour?                      decimal64
  |   |   +--ro cpu-util-72hour-user?                   decimal64
  |   |   +--ro cpu-util-72hour-kernel?                 decimal64
  |   |   +--ro cpu-util-72hour-iowait?                 decimal64
  |   |   +--ro cpu-util-process-history* [cpu-process-id]
  |   |   |   +--ro cpu-process-id      uint32
  |   |   |   +--ro cpu-process-name?   string
  |   |   |   +--ro cpu-util-current?   decimal64
  |   |   |   +--ro cpu-util-1m?        decimal64
  |   |   |   +--ro cpu-util-5m?        decimal64
  |   |   |   +--ro cpu-util-15m?       decimal64
  |   |   |   +--ro cpu-util-1h?        decimal64
  |   |   |   +--ro cpu-util-5h?        decimal64
  |   |   |   +--ro cpu-util-24h?       decimal64
  |   |   |   +--ro cpu-util-72h?       decimal64
  |   +--ro top

```

```

| | +--ro cpu-curr-time?          string
| | +--ro cpu-system-uptime?     string
| | +--ro cpu-no-of-users?       uint32
| | +--ro cpu-load-average-one-min? decimal64
| | +--ro cpu-load-average-five-min? decimal64
| | +--ro cpu-load-average-fifteen-min? decimal64
| | +--ro cpu-total-task?        uint32
| | +--ro cpu-running-task?      uint32
| | +--ro cpu-sleeping-task?     uint32
| | +--ro cpu-stopped-task?      uint32
| | +--ro cpu-zombie-task?       uint32
| | +--ro cpu-util-user?         decimal64
| | +--ro cpu-util-kernel?       decimal64
| | +--ro cpu-util-nice?         decimal64
| | +--ro cpu-util-idle?         decimal64
| | +--ro cpu-util-iowait?       decimal64
| | +--ro cpu-util-hi?           decimal64
| | +--ro cpu-util-si?           decimal64
| | +--ro cpu-util-st?           decimal64
| | +--ro cpu-total-mem?         string
| | +--ro cpu-used-mem?          string
| | +--ro cpu-free-mem?          string
| | +--ro cpu-buffer-mem?        string
| | +--ro cpu-total-mem-swap?     string
| | +--ro cpu-used-mem-swap?     string
| | +--ro cpu-free-mem-swap?     string
| | +--ro cpu-cache-mem-swap?    string
| | +--ro cpu-top-process-information* [cpu-process-id]
| |   +--ro cpu-process-id        uint32
| |   +--ro cpu-process-user?     string
| |   +--ro cpu-process-priority? string
| |   +--ro cpu-process-ni?       string
| |   +--ro cpu-process-virtual-mem? string
| |   +--ro cpu-process-resident-mem? string
| |   +--ro cpu-process-shared-mem? string
| |   +--ro cpu-process-state?    string
| |   +--ro cpu-process-cpuutil?  decimal64
| |   +--ro cpu-process-memutil?  decimal64
| |   +--ro cpu-process-running-time? string
| |   +--ro cpu-process-cmd?      string
| +--ro all-partition
| | +--ro cpu-allpart-load* [cpu-blade-name]
| | | +--ro cpu-blade-name        string
| | | +--ro cpu-load-average-1min? decimal64
| | | +--ro cpu-load-average-5min? decimal64
| | | +--ro cpu-load-average-15min? decimal64
| | +--ro cpu-allpart-util* [cpu-blade-name]
| | | +--ro cpu-blade-name        string
| | | +--ro cpu-util-current?     decimal64
| | | +--ro cpu-util-user?        decimal64
| | | +--ro cpu-util-kernel?      decimal64
| | | +--ro cpu-util-iowait?      decimal64
| +--ro process-list
| | +--ro list-cpu-load-average-one-min? decimal64
| | +--ro list-cpu-load-average-five-min? decimal64
| | +--ro list-cpu-load-average-fifteen-min? decimal64
| | +--ro list-cpu-util-current?        decimal64
| | +--ro list-cpu-util-current-user?    decimal64
| | +--ro list-cpu-util-current-kernel?  decimal64
| | +--ro list-cpu-util-current-iowait?  decimal64
| | +--ro cpu-process-list* [cpu-process-id]
| |   +--ro cpu-process-id        uint32
| |   +--ro cpu-process-name?     string
| |   +--ro cpu-process-util?     decimal64

```

```

|         +--ro cpu-process-state?      string
|         +--ro cpu-process-start-time?  string
+--ro mem-state
  +--ro summary
    | +--ro memory-used-percentage?  decimal64
    | +--ro memory-total?            uint32
    | +--ro memory-total-used?       uint32
    | +--ro memory-total-free?       uint32
    | +--ro memory-low-free?         uint32
    | +--ro memory-high-free?        uint32
    | +--ro memory-cached?           uint32
  +--ro mem-list
    | +--ro memory-used-percentage?  decimal64
    | +--ro memory-total?            uint32
    | +--ro memory-total-used?       uint32
    | +--ro memory-total-free?       uint32
    | +--ro memory-low-free?         uint32
    | +--ro memory-high-free?        uint32
    | +--ro memory-cached?           uint32
    | +--ro memory-per-process* [memory-process-id]
    |   +--ro memory-process-id      uint32
    |   +--ro memory-process-name?   string
    |   +--ro memory-utilized?       decimal64
    |   +--ro memory-utilized-vsize? uint32
    |   +--ro memory-utilized-rss?   uint32
    |   +--ro memory-utilized-pss?   uint32
  +--ro mem-allpart
    +--ro mem-allpart-sum* [memory-blade-name]
      +--ro memory-blade-name        string
      +--ro memory-used-percentage?  decimal64
      +--ro memory-total?            uint32
      +--ro memory-total-used?       uint32
      +--ro memory-total-free?       uint32
      +--ro memory-cached?           uint32

```

brocade-rbridge-lag

Top-level container

```

module: brocade-rbridge-lag
  +--rw load-balance-lag
    +--rw load-balance
      +--rw hash
        +--rw ethernet
          +--rw sa-mac?      empty
          +--rw da-mac?      empty
          +--rw smac-dmac?    empty
          +--rw vlan?        empty
          +--rw etype?        empty
        +--rw ip
          +--rw src-l4-port?  empty
          +--rw dst-l4-port?  empty
          +--rw src-ip?       empty
          +--rw dst-ip?       empty
          +--rw sip-dip?      empty
          +--rw protocol?     empty
        +--rw ipv6
          +--rw ipv6-src-l4-port?  empty
          +--rw ipv6-dst-l4-port?  empty
          +--rw ipv6-src-ip?       empty
          +--rw ipv6-dst-ip?       empty
          +--rw sipv6-dipv6?       empty
          +--rw ipv6-next-hdr?     empty
        +--rw mpls
          +--rw label1?  empty
          +--rw label2?  empty
          +--rw label3?  empty
          +--rw all-labels?  empty
        +--rw l4
          +--rw src-dst-port?  empty
      +--rw lag
        +--rw hash
          +--rw hdr-start
            +--rw fwd-term?  enumeration
          +--rw bos
            +--rw start-skip?  enumeration
          +--rw hdr-count?    uint32
          +--rw rotate?       uint32
          +--rw normalize?    empty
          +--rw srcport?      empty
          +--rw pwctrlword?    empty
          +--rw speculate-mpls
            +--rw enable-eth-ip?  enumeration

```

brocade-resource-monitor

Top-level container

```
+--rw resource-monitor
|   +--rw cpu
|   |   +--rw enable-cpu?          empty
|   |   +--rw threshold-cpu?       uint32
|   |   +--rw action-cpu?          resource-monitor-actiontype
|   |   +--rw sample-rate-cpu?     uint32
|   |   +--rw logging-rate-cpu?    uint32
|   |   +--rw grace-period-cpu?    uint32
|   |   +--rw offset-cpu?          uint32
|   +--rw memory
|   |   +--rw enable-memory?        empty
|   |   +--rw threshold-memory?     uint32
|   |   +--rw action-memory?        resource-monitor-actiontype
|   |   +--rw sample-rate-memory?   uint32
|   |   +--rw logging-rate-memory?  uint32
|   |   +--rw grace-period-memory?  uint32
|   |   +--rw offset-memory?        uint32
|   +--rw process
|   |   +--rw memory
|   |   |   +--rw enable-process?    empty
|   |   |   +--rw thresh-mem-alarm?  uint32
|   |   |   +--rw thresh-mem-critic? uint32
```

brocade-rmon

Top-level container

```
module: brocade-rmon
  +--rw rmon
    +--rw event-entry* [event-index]
      | +--rw event-index          event-index-type
      | +--rw event-description?   event-description-type
      | +--rw log?                 empty
      | +--rw event-community?     string
      | +--rw event-owner?         owner-string
    +--rw alarm-entry* [alarm-index]
      +--rw alarm-index            alarm-index-type
      +--rw snmp-oid               snmp-oid-type
      +--rw alarm-interval         uint32
      +--rw alarm-sample           alarm-sample-type
      +--rw alarm-rising-threshold uint32
      +--rw alarm-rising-event-index alarm-rising-event-index-type
      +--rw alarm-falling-threshold? uint32
      +--rw alarm-falling-event-index? alarm-falling-event-index-type
      +--rw alarm-owner?           owner-string
```

brocade-rpf

Top-level container

```
module: brocade-rpf
  +--rw rpf_config
    +--rw urpf-exclude-default?  empty
```

External augmentations

```
module: brocade-interface
  | | +--rw rpf:rpf
  | | | +--rw rpf:log?  empty
  | | +--rw rpf:rpf-mode
  | | | +--rw rpf:mode?  enumeration
```

brocade-rtm

Top-level Container

```
module: brocade-rtm
  +--rw prefix-independent-convergence-static!
  +--rw resilient-hash
  |   +--rw ecmp
  |   |   +--rw resilient-hash-ecmp-enable?   empty
  |   +--rw max-path?   uint32
  +--rw resilient-hash-flowset-optimize!
```

brocade-sec-services

Top-level container

```

module: brocade-sec-services
  +--rw telnet-sa
  |   +--rw telnet
  |   |   +--rw server
  |   |   |   +--rw telnet-vrf-cont
  |   |   |   |   +--rw use-vrf* [use-vrf-name]
  |   |   |   |   |   +--rw use-vrf-name          string
  |   |   |   |   |   +--rw telnet-vrf-shutdown?    empty
  |   +--rw ssh-sa
  |   |   +--rw ssh
  |   |   |   +--rw server
  |   |   |   |   +--rw key-exchange?          string
  |   |   |   |   +--rw rekey-interval?         uint32
  |   |   |   |   +--rw rekey-volume?          uint32
  |   |   |   |   +--rw ssh-server-port?       uint32
  |   |   |   |   +--rw cipher?                string
  |   |   |   |   +--rw mac?                   string
  |   |   |   |   +--rw max-auth-tries?        uint32
  |   |   |   |   +--rw max-idle-timeout?      uint32
  |   |   |   |   +--rw max-login-timeout?     uint32
  |   |   |   |   +--rw key
  |   |   |   |   |   +--rw rsa?              rsa-bits-size
  |   |   |   |   |   +--rw ecdsa?            ecdsa-bits-size
  |   |   |   |   |   +--rw dsa?              empty
  |   |   |   |   +--rw ssh-vrf-cont
  |   |   |   |   |   +--rw use-vrf* [use-vrf-name]
  |   |   |   |   |   |   +--rw use-vrf-name          string
  |   |   |   |   |   |   +--rw ssh-vrf-shutdown?    empty
  |   |   |   |   +--rw algorithm
  |   |   |   |   |   +--rw hostkey?          string
  |   |   |   |   +--rw certificate
  |   |   |   |   |   +--rw profile
  |   |   |   |   |   |   +--rw server
  |   |   |   |   |   |   |   +--rw trustpoint
  |   |   |   |   |   |   |   |   +--rw sign?        string
  |   |   +--rw client
  |   |   |   +--rw cipher?          string
  |   |   |   +--rw mac?             string
  |   |   |   +--rw key-exchange?    string
  |   |   |   +--rw source-interface
  |   |   |   |   +--rw interface-type?    source-interface-type
  |   |   |   |   +--rw ethernet
  |   |   |   |   |   +--rw interface-name? interface:interface-type
  |   |   |   |   +--rw loopback
  |   |   |   |   |   +--rw interface-name? loopback:intf-loopback-port-type
  |   |   |   |   +--rw ve
  |   |   |   |   |   +--rw interface-name? interface:ve-type
  |   +--rw ssh-server
  |   |   +--x restart
  +--rw grub!
  |   +--rw config-enable?    empty
  |   +--rw user
  |   |   +--rw grub-username?  string
  |   |   +--rw grub-password?  string

```

External augmentations

```
module: brocade-common-def
  +--rw show
  |   +--rw brcd-sec-services:telnet
  |   |   +--rw brcd-sec-services:server

module: brocade-common-def
  +--rw show
  |   +--rw brcd-sec-services:ssh
  |   |   +--rw brcd-sec-services:server
  |   |   +--rw brcd-sec-services:client
```

brocade-sflow

Top-level container

```

module: brocade-sflow
  +--rw sflow
  |   +--rw enable?                empty
  |   +--rw update-destination-mac? empty
  |   +--rw null0-sampling?        empty
  |   +--rw collector-vrf?         common-def:vrf-name
  |   +--rw agent-address
  |   |   +--rw agent-addr-type?    ip-addr-type
  |   |   +--rw agent-interface-type? source-interface-type
  |   |   +--rw agent-interface-name? string-type
  |   +--rw source-interface
  |   |   +--rw interface-type?    source-interface-type
  |   |   +--rw interface-name?    string-type
  |   +--rw collector* [collector-ip-address collector-port-number use-vrf]
  |   |   +--rw collector-ip-address    inet:ip-address
  |   |   +--rw collector-port-number    uint32
  |   |   +--rw use-vrf                  common-def:use-vrf
  |   +--rw polling-interval?    uint32
  |   +--rw sample-rate?          uint32
  +--rw sflow-profile* [profile-name]
  |   +--rw profile-name          profile-name-type
  |   +--rw profile-sampling-rate? uint32

```

External augmentations

```

module: brocade-interface
  +--rw interface
  |   +--rw ethernet [name]
  |   |   +--rw sflow:sflow
  |   |   |   +--rw sflow:enable?                empty
  |   |   |   +--rw sflow:polling-interval?      uint32
  |   |   |   +--rw sflow:sample-rate?            uint32

```

brocade-snmp

Top-level container

```

module: brocade-snmp
  +--rw snmp-server
    +--rw context* [context-name]
      | +--rw context-name    string
      | +--rw vrf-name?      string
    +--rw community* [community]
      | +--rw community      string
      | +--rw groupname?     string
    +--rw user* [username]
      | +--rw username        string
      | +--rw groupname?      string
      | +--rw auth?           enumeration
      | +--rw auth-password?  string
      | +--rw priv?           enumeration
      | +--rw priv-password?  string
      | +--rw encrypted?      empty
    +--rw v3host* [hostip username]
      | +--rw hostip          inet:host
      | +--rw username        string
      | +--rw udp-port?       host-port
      | +--rw notifytype?     enumeration
      | +--rw engineid?       string
      | +--rw severity-level? sev-level
      | +--rw use-vrf?         use-vrf-option
      | +--rw source-interface
      |   +--rw (source-interface-type)?
      |     +--:(loopback)
      |       | +--rw loopback?    intf-loopback-port-type
      |     +--:(ve)
      |       | +--rw ve?          ve-type
      |     +--:(management)
      |       +--rw management?    mm-ifttype
    +--rw host* [ip community]
      | +--rw ip              inet:host
      | +--rw version?         host-version
      | +--rw community        string
      | +--rw udp-port?        host-port
      | +--rw severity-level?   sev-level
      | +--rw use-vrf?          use-vrf-option
      | +--rw source-interface
      |   +--rw (source-interface-type)?
      |     +--:(loopback)
      |       | +--rw loopback?    intf-loopback-port-type
      |     +--:(ve)
      |       | +--rw ve?          ve-type
      |     +--:(management)
      |       +--rw management?    mm-ifttype
    +--rw agtconfig
      | +--rw contact?         system-contact
      | +--rw location?        system-location
      | +--rw sys-descr?       system-description
    +--rw enable
      | +--rw trap
      |   +--rw trap-flag?     empty
    +--rw preserve-statistics
      | +--rw disable
      |   +--rw disable-flag?   empty
    +--rw engineID-drop
  
```

```

|   +--rw engineID
|   |   +--rw local?   snmp-engineID
+--rw view* [viewname mibtree]
|   +--rw viewname      string
|   +--rw mibtree       string
|   +--rw mibtree-access? mib-access
+--rw group* [group-name group-version]
|   +--rw group-name     string
|   +--rw group-version  group-version-type
|   +--rw group-auth-mode? auth-mode-option
|   +--rw read?         string
|   +--rw write?        string
|   +--rw notify?       string
+--rw mib
|   +--rw community-map* [community]
|   |   +--rw community  string
|   |   +--rw context?   string
+--rw trap
|   +--rw bfd-std-mib?   empty
+--rw use-vrf* [use-vrf-name]
|   +--rw use-vrf-name   string
|   +--rw snmp-vrf-shutdown? empty

```

RPCs

```

rpcs:
  +---x get-snmp-community
  |   +---w input
  |   |   +---w community  string
  +---ro output
  |   +---ro encrypted-community?  string
  |   +---ro groupname?           string

```

brocade-span

Top-level container

```

module: brocade-span
  +--rw monitor
    +--rw session* [session-number]
      +--rw session-number      session-type
      +--rw description?        string
      +--rw span-command
        +--rw source?            enumeration
        +--rw src-ethernet?      enumeration
        +--rw src-ethernet-val?  span-if-type
        +--rw src-port-channel-val? interface:portchannel-type
        +--rw src-ve-val?        interface:ui32-vlan-range
        +--rw src-vlan-val?      interface:ui32-vlan-range
        +--rw destination?       enumeration
        +--rw dest-ethernet?      enumeration
        +--rw dest-ethernet-val? span-if-type
        +--rw dest-vlan-val?      interface:vlan-type
        +--rw dest-port-channel-val? interface:portchannel-type
        +--rw direction?         enumeration
        +--rw span-session-type? enumeration
        +--rw dest-erspan-id?     uint32
        +--rw source-ip?          inet:ipv4-address
        +--rw destination-ip?     inet:ipv4-address
        +--rw vrf?                common-def:use-vrf
        +--rw erspan-direction?   enumeration
        +--rw erspan-session-type? enumeration
        +--rw dest-rspan-port-type? enumeration
        +--rw dest-rspan-ethernet-val? span-if-type
        +--rw dest-rspan-port-channel-val? interface:portchannel-type
        +--rw rspan-direction?    enumeration
        +--rw rspan-session-type? enumeration

```

External augmentations

```

module: brocade-interface
  +--rw interface-vlan
    | +--rw interface
    |   +--rw vlan [name]
    |     | +--rw span:remote-span? empty /*alt-name:rspan-vlan*/

```

brocade-ssm-operational

Top-level container

```

module: brocade-ssm-operational
  +--ro app-telemetry-acl-list-state
  | +--ro acls* [type name direction seqid action rule status]
  |   +--ro type          string
  |   +--ro name           string
  |   +--ro direction      string
  |   +--ro seqid          string
  |   +--ro action         string
  |   +--ro rule           string
  |   +--ro status         string
  +--ro app-telemetry-counters-state
  | +--ro counter-list* [name packets bytes]
  |   +--ro name           string
  |   +--ro packets        uint64
  |   +--ro bytes          uint64
  +--ro vxlan-acl-state
  | +--ro extended-data* [acl-name]
  |   +--ro acl-name        string
  |   +--ro seq-num?        uint32
  |   +--ro permit-deny?    string
  |   +--ro dst-vtep-ip?    inet:ipv4-address
  |   +--ro src-vtep-ip?    inet:ipv4-address
  |   +--ro vni?            string
  |   +--ro vni-mask?       string
  |   +--ro native-tag?     string
  |   +--ro dst-ip?         inet:ipv4-address
  |   +--ro dst-ip-mask?    uint16
  |   +--ro src-ip?         inet:ipv4-address
  |   +--ro src-ip-mask?    uint16
  |   +--ro dst-port?       uint16
  |   +--ro src-port?       uint16
  |   +--ro count?          uint64
  |   +--ro byte-count?     uint64
  |   +--ro transit-name?   string
  |   +--ro gateway-name?   string
  |   +--ro sflow?          boolean
  |   +--ro redir-interface? string
  |   +--ro mirror-interface? string
  +--ro ip-source-guard-binding-entry-state* [mac-address]
  |   +--ro interface?      string
  |   +--ro ip-address?     string
  |   +--ro mac-address     string
  |   +--ro vlan-id?        uint32
  +--ro overlay-transit-state* [overlay-transit-name]
  |   +--ro overlay-transit-name    string
  |   +--ro binded-overlay-acl?     string

```

brocade-sysdiag-operational

Top-level container

```

module: extreme-sysdiag-operational
  +--ro hw-state
  | +--ro hw-route-info* [slot tower etcam-profile snowball]
  |   +--ro slot          uint16
  |   +--ro tower         uint16
  |   +--ro lpm-percent?   decimal64
  |   +--ro lem-percent?   decimal64
  |   +--ro tcam-percent?  decimal64
  |   +--ro etcam-profile  uint16
  |   +--ro snowball      uint16
  |   +--ro lpm-ipv4*      uint32
  |   +--ro lpm-ipv6*      uint32
  |   +--ro lpm-other*     uint32
  |   +--ro lem-ipv4*      uint32
  |   +--ro lem-ipv6*      uint32
  |   +--ro lem-other*     uint32
  |   +--ro lpm-total*     uint32
  |   +--ro lem-total*     uint32
  |   +--ro tcam-ipv4*     uint32
  |   +--ro tcam-ipv6*     uint32
  |   +--ro tcam-total*    uint32
  +--ro tm-state
  | +--ro cngn-mon-dev
  | | +--ro discard-pkt-threshold? uint32
  | | +--ro discard-log-interval?  uint16
  | +--ro cngn-mon-voq
  | | +--ro discard-voq-pkt-threshold? uint32
  | | +--ro discard-voq-log-interval?  uint16
  | +--ro cngn-mon-del-pkt
  | | +--ro delete-pkt-threshold? uint32
  | | +--ro delete-log-interval?  uint16
  | +--ro tmdevicestataggr* [slot tower]
  | | +--ro slot          uint16
  | | +--ro tower         uint16
  | | +--ro ingress-total-pkt-cnt-aggr? uint64
  | | +--ro cpu-pkt-cnt-aggr?          uint64
  | | +--ro nif-pkt-cnt-aggr?          uint64
  | | +--ro oamp-pkt-cnt-aggr?         uint64
  | | +--ro olp-pkt-cnt-aggr?          uint64
  | | +--ro rcy-pkt-cnt-aggr?          uint64
  | | +--ro mmu-pkt-cnt-aggr?          uint64
  | | +--ro enqueue-pkt-cnt-aggr?      uint64
  | | +--ro deque-pkt-cnt-aggr?        uint64
  | | +--ro total-discard-pkt-cnt-aggr? uint64
  | | +--ro deleted-pkt-cnt-aggr?      uint64
  | | +--ro invalid-queue-pkt-aggr?    uint64
  | | +--ro ipt-fdt-pkt-cnt-aggr?      uint64
  | | +--ro ipt-crc-err-pkt-cnt-aggr?  uint64
  | | +--ro uni-pkt-cnt-aggr?          uint64
  | | +--ro fqp-pkt-cnt-aggr?          uint64
  | | +--ro uni-discard-pkt-cnt-aggr?   uint64
  | | +--ro mcast-discard-pkt-cnt-aggr? uint64
  | | +--ro mcast-pkt-cnt-aggr?        uint64
  | | +--ro ehp-discard-cnt-aggr?      uint64
  | | +--ro prp-uc-discard-cnt-aggr?    uint64
  | | +--ro prp-mc-discard-cnt-aggr?    uint64
  | | +--ro prp-sop-uc-discard-cnt-aggr? uint64
  | | +--ro prp-sop-mc-discard-cnt-aggr? uint64

```



```

| | +--ro ehp-mc-high-discard-cnt-aggr?      uint64
| | +--ro ehp-mc-low-discard-cnt-aggr?      uint64
| | +--ro erpp-lag-pruning-discard-cnt-aggr? uint64
| | +--ro erpp-pmf-discard-cnt-aggr?        uint64
| | +--ro erpp-vlan-membership-discard-cnt-aggr? uint64
| | +--ro epe-discard-cnt-aggr?             uint64
| | +--ro epe-cnt-aggr?                     uint64
| | +--ro tot-egr-pkt-cnt-aggr?             uint64
| +--ro non-empty-voq* [slot tower]
| | +--ro slot          uint16
| | +--ro tower         uint16
| | +--ro core-id*      uint32
| | +--ro voq-id*       uint32
| | +--ro voq-size*     uint32
| +--ro buf-pool-stats* [slot tower]
| | +--ro slot          uint16
| | +--ro tower         uint16
| | +--ro dram-size?    uint16
| | +--ro bd-occ-core0? uint64
| | +--ro buf-occ-bytes-core0? uint64
| | +--ro bd-occ-core1? uint64
| | +--ro buf-occ-bytes-core1? uint64
| +--ro tmcputatssslot* [slot-id cpugroup-id priority]
| | +--ro slot-id      uint16
| | +--ro cpugroup-id  uint16
| | +--ro priority     uint16
| | +--ro enqueuepkt?  uint64
| | +--ro enqueuebytes? uint64
| | +--ro discardpkt?  uint64
| | +--ro discardbytes? uint64
| | +--ro currdepth?   uint64
| | +--ro maxdepth?    uint64
| +--ro tmcputatssslotallgrp* [slot-id priority]
| | +--ro slot-id      uint16
| | +--ro priority     uint16
| | +--ro enqueuepkt?  uint64
| | +--ro enqueuebytes? uint64
| | +--ro discardpkt?  uint64
| | +--ro discardbytes? uint64
| | +--ro currdepth?   uint64
| | +--ro maxdepth?    uint64
| +--ro tm-top-discard-pkt-data* [slot tower id]
| | +--ro slot          uint16
| | +--ro tower         uint16
| | +--ro id            uint16
| | +--ro dest-port?    string
| | +--ro priority?     uint16
| | +--ro queue?        uint32
| | +--ro discardpkt?   uint64
| +--ro tm-top-max-queue-depth-data* [slot tower id]
| | +--ro slot          uint16
| | +--ro tower         uint16
| | +--ro id            uint16
| | +--ro dest-port?    string
| | +--ro priority?     uint16
| | +--ro queue?        uint32
| | +--ro max-queue-depth? uint32
| | +--ro min-threshold? uint32
| | +--ro max-utilization? uint32
| +--ro tm-max-buff-util-data* [slot tower]
| | +--ro slot          uint16
| | +--ro tower         uint16
| | +--ro max-buff-size? uint64
| | +--ro max-buff-util? uint16

```

```

|   +--ro tmvoqstatistics* [ing-slot ing-tower egr-voqid]
|   |   +--ro ing-slot      uint16
|   |   +--ro ing-tower    uint16
|   |   +--ro egr-voqid    uint16
|   |   +--ro priority?    uint16
|   |   +--ro enqueuepkt?  uint64
|   |   +--ro enqueuebytes? uint64
|   |   +--ro discardpkt?  uint64
|   |   +--ro discardbytes? uint64
|   |   +--ro currdepth?   uint64
|   |   +--ro maxdepth?    uint64
+--ro cpu-interface-state* [ifname]
|   +--ro ifname      string
|   +--ro stats
|   |   +--ro gos-link-status?      string
|   |   +--ro gos-tx-pkts-cnt?      uint64
|   |   +--ro gos-tx-bytes-cnt?      uint64
|   |   +--ro gos-tx-errors-cnt?     uint64
|   |   +--ro gos-tx-drop-cnt?       uint64
|   |   +--ro gos-tx-overflow-error-cnt? uint64
|   |   +--ro gos-tx-carrier-error-cnt? uint64
|   |   +--ro gos-rx-pkts-cnt?      uint64
|   |   +--ro gos-rx-bytes-cnt?      uint64
|   |   +--ro gos-rx-errors-cnt?     uint64
|   |   +--ro gos-rx-drop-cnt?       uint64
|   |   +--ro gos-rx-overflow-error-cnt? uint64
|   |   +--ro gos-rx-frame-error-cnt? uint64
|   |   +--ro host-link-status?      string
|   |   +--ro host-tx-pkts-cnt?      uint64
|   |   +--ro host-tx-bytes-cnt?      uint64
|   |   +--ro host-tx-errors-cnt?     uint64
|   |   +--ro host-tx-drop-cnt?       uint64
|   |   +--ro host-tx-overflow-error-cnt? uint64
|   |   +--ro host-tx-carrier-error-cnt? uint64
|   |   +--ro host-rx-pkts-cnt?      uint64
|   |   +--ro host-rx-bytes-cnt?      uint64
|   |   +--ro host-rx-errors-cnt?     uint64
|   |   +--ro host-rx-drop-cnt?       uint64
|   |   +--ro host-rx-overflow-error-cnt? uint64
|   |   +--ro host-rx-frame-error-cnt? uint64
|   |   +--ro host-tx-aborted-error-cnt? uint64
|   |   +--ro host-tx-fifo-error-cnt?  uint64
|   |   +--ro host-tx-timeout-cnt?     uint64
|   |   +--ro host-tx-flow-control-xon-cnt? uint64
|   |   +--ro host-tx-flow-control-xoff-cnt? uint64
|   |   +--ro host-tx-pkts-64bytes-cnt? uint64
|   |   +--ro host-tx-pkts-64-127bytes-cnt? uint64
|   |   +--ro host-tx-pkts-128-255bytes-cnt? uint64
|   |   +--ro host-tx-pkts-256-511bytes-cnt? uint64
|   |   +--ro host-tx-pkts-512-1023bytes-cnt? uint64
|   |   +--ro host-tx-pkts-1024bytes-max-cnt? uint64
|   |   +--ro host-tx-bcast-pkts-cnt?   uint64
|   |   +--ro host-tx-mcast-pkts-cnt?   uint64
|   |   +--ro host-rx-crc-error-cnt?     uint64
|   |   +--ro host-rx-fifo-error-cnt?     uint64
|   |   +--ro host-rx-missed-errors-cnt?  uint64
|   |   +--ro host-rx-no-dma-resource-cnt? uint64
|   |   +--ro host-rx-flow-control-xon-cnt? uint64
|   |   +--ro host-rx-flow-control-xoff-cnt? uint64
|   |   +--ro host-rx-pkts-64bytes-cnt?   uint64
|   |   +--ro host-rx-pkts-64-127bytes-cnt? uint64
|   |   +--ro host-rx-pkts-128-255bytes-cnt? uint64
|   |   +--ro host-rx-pkts-256-511bytes-cnt? uint64
|   |   +--ro host-rx-pkts-512-1023bytes-cnt? uint64

```

```

|     +---ro host-rx-pkts-1024bytes-max-cnt?    uint64
|     +---ro host-rx-good-pkts-cnt?            uint64
|     +---ro host-rx-bcast-pkts-cnt?          uint64
|     +---ro host-rx-mcast-pkts-cnt?          uint64
+---ro tm-link-connectivity-state* [device-id link port state speed loopback]
|   +---ro device-id      uint16
|   +---ro link           uint16
|   +---ro port           uint16
|   +---ro state          uint16
|   +---ro speed          string
|   +---ro loopback       uint16
+---ro tmmcastpriority-state* [slot-id priority]
|   +---ro slot-id        uint16
|   +---ro priority       uint16
|   +---ro enqueuepkt?    uint64
|   +---ro enqueuebytes?  uint64
|   +---ro discardpkt?    uint64
|   +---ro discardbytes?  uint64
|   +---ro currdepth?     uint64
|   +---ro maxdepth?      uint64
+---ro tmmcastpriorityall-state* [slot-id priority]
|   +---ro slot-id        uint16
|   +---ro priority       uint16
|   +---ro enqueuepkt?    uint64
|   +---ro enqueuebytes?  uint64
|   +---ro discardpkt?    uint64
|   +---ro discardbytes?  uint64
|   +---ro currdepth?     uint64
|   +---ro maxdepth?      uint64

```

brocade-sysmgr

External augmentations

```

module: brocade-common-def
  +--rw sysmgr:bpswitch
  |   +--ro sysmgr:clear-stats
  |   +--ro sysmgr:input
  |   +--ro sysmgr:output
module: brocade-common-def
  | +--rw sysmgr:bpswitch
  | | +--rw sysmgr:show-stats /*drop-node-name/
  | |   +--ro sysmgr:stats
  | |   +--ro sysmgr:input
  | |   | +--ro (show-bpswitch-type)?
  | |   |   +--:(stats1)
  | |   |   | +--ro sysmgr:port?      uint32
  | |   |   +--:(stats2)
  | |   |   +--ro sysmgr:global?     empty
  | |   +--ro sysmgr:output

```

brocade-sysmgr-operational

Top-level container

```

module: brocade-sysmgr-operational
  +--ro sfm-state
    +--ro mcast* [mcastid]
      | +--ro mcastid          uint32
      | +--ro mcast-count?    uint32
      | +--ro mcast-sfmid?    uint32
      | +--ro mcast-feid?     uint32
      | +--ro mcast-sfmcoun?  uint32
      | +--ro mcast-out*      uint32
    +--ro statistics* [statistics-sfmid]
      | +--ro statistics-sfmid          uint32
      | +--ro statistics-feid?          uint32
      | +--ro statistics-pipe?          uint32
      | +--ro statistics-dch-total-in?  uint32
      | +--ro statistics-dch-total-out? uint32
      | +--ro statistics-dch-fifo-discard? uint32
      | +--ro statistics-dch-reorder-discard? uint32
      | +--ro statistics-dch-unreach-discard? uint32
      | +--ro statistics-dch-max-q-size?  uint32
      | +--ro statistics-dcm-tot?         uint32
      | +--ro statistics-dcm-drop?        uint32
      | +--ro statistics-dcm-max?         uint32
      | +--ro statistics-dcl-tot-in?      uint32
      | +--ro statistics-dcl-tot-out?     uint32
      | +--ro statistics-dcl-dropped?     uint32
      | +--ro statistics-dcl-max?         uint32
    +--ro links* [links-sfmid]
      | +--ro links-count?          uint32
      | +--ro links-sfmid           uint32
      | +--ro links-feid?           uint32
      | +--ro links-crc*            uint32
      | +--ro links-size*           uint32
      | +--ro links-codegroup*      uint32
      | +--ro links-misalign*       uint32
      | +--ro links-lock*           uint32
      | +--ro links-accept*         uint32
      | +--ro links-error*          uint32
      | +--ro links-errorcount*     uint32
    +--ro queue* [queue-sfmid]
      | +--ro queue-sfmid           uint32
      | +--ro queue-feid?           uint32
      | +--ro queue-pipe?           uint32
      | +--ro queue-dch-count?      uint32
      | +--ro queue-dcm-count?      uint32
      | +--ro queue-dcl-count?      uint32
      | +--ro queue-dch-value*      uint32
      | +--ro queue-dch-linkno*     uint32
      | +--ro queue-dcm-value*      uint32
      | +--ro queue-dcm-linkno*     uint32
      | +--ro queue-dcl-value*      uint32
      | +--ro queue-dcl-linkno*     uint32
    +--ro thresholds* [thresholds-sfmid]
      | +--ro thresholds-sfmid      uint32
      | +--ro thresholds-feid?      uint32
      | +--ro thresholds-port?      uint32
      | +--ro thresholds-pipe*      uint32
      | +--ro thresholds-rxthreshold* uint32
      | +--ro thresholds-txthreshold* uint32

```

```
| +--ro thresholds-midthreshold*   uint32
+--ro connectivity* [connectivity-sfmid]
| +--ro connectivity-count?        uint32
| +--ro connectivity-sfmid         uint32
| +--ro connectivity-feid?         uint32
| +--ro connectivity-type?         string
| +--ro connectivity-linkid*       uint32
| +--ro connectivity-moduleid*     uint32
| +--ro connectivity-port*         uint32
+--ro serdesmode* [serdesmode-sfmid]
  +--ro serdesmode?                uint32
  +--ro serdesmode-sfmid           uint32
  +--ro serdesmode-feid?           uint32
```

brocade-sysmon

Use this module to manage TM and SFM error monitoring.

Top-level container

```
module: brocade-sysmon
  +--rw sysmon
    +--rw fe-access-check
      | +--rw fe-access-check-disable?          empty
      | +--rw fe-access-check-interval?         uint16
      | +--rw fe-access-check-threshold?        uint8
      | +--rw fe-access-check-recovery-threshold? uint8
      | +--rw fe-access-check-action?           enumeration
    +--rw link-crc-monitoring
      | +--rw link-crc-mon-disable?             empty
      | +--rw link-crc-mon-interval?            uint16
      | +--rw link-crc-mon-threshold?           uint8
      | +--rw link-crc-mon-action?              enumeration
    +--rw sfm-walk
      +--rw sfm-walk-auto?                      empty
      +--rw sfm-walk-dis-redundancy-check?      empty
      +--rw sfm-walk-interval?                  uint16
      +--rw sfm-walk-threshold?                 uint16
```

brocade-system

RPCs

```
rpcs:
  +---x get-system-uptime
    +--ro output
      +--ro show-system-uptime
        | +--ro days?      common-def:time-interval-day
        | +--ro hours?    common-def:time-interval-hour
        | +--ro minutes?  common-def:time-interval-minute
        | +--ro seconds?  common-def:time-interval-sec
        +--ro cmd-error?  string
```

brocade-system-capabilities

Top-level container

```

module: brocade-system-capabilities
+--ro capabilities
  +--ro power
    | +--ro lc_sfm?          boolean
    | +--ro psu_on_off?     boolean
  +--ro temperature
    | +--ro tmpr_detail?    boolean
  +--ro qos
    | +--ro mls
    | | +--ro qos-cos-mutation-map?          boolean
    | | +--ro qos-tc-to-cos-map?             boolean
    | | +--ro qos-tc-to-dscp-map?            boolean
    | | +--ro qos-dscp-mutation-map?         boolean
    | | +--ro qos-dscp-to-cos-map?           boolean
    | | +--ro qos-queue-limit-config?        boolean
    | | +--ro qos-queue-scheduler-config?    boolean
    | | +--ro qos-rx-queue-limit-config?     boolean
    | | +--ro qos-show-tx-queue?             boolean
    | | +--ro qos-show-rx-queue?             boolean
    | | +--ro qos-intf-default-cos?          boolean
    | | +--ro qos-intf-default-traffic-class? boolean
    | | +--ro qos-intf-trust-cos?            boolean
    | | +--ro qos-intf-trust-dscp?           boolean
    | | +--ro qos-intf-remark-dscp?          boolean
    | | +--ro qos-intf-drop-monitor?         boolean
    | | +--ro qos-intf-rxqueue-costthreshold? boolean
    | | +--ro qos-intf-po-storm-control?     boolean
    | | +--ro qos-ecn?                       boolean
    | | +--ro flowcontrol
    | | | +--ro qos-flowcontrol?              boolean
    | | | +--ro qos-flowcontrol-tx?           boolean
    | | | +--ro qos-flowcontrol-pfc-config?   boolean
    | | | +--ro clear-qos-flowcontrol-statistics? boolean
    | +--ro mqc
    | | +--ro span?                  boolean
    | | +--ro vlan-based-actions?    boolean
    | | +--ro bd-based-actions?      boolean
    | | +--ro control-plane-policymap? boolean
    | | +--ro classmap-sflow-profile? boolean
    | +--ro cpu
    | | +--ro qos-cpu-slot?          boolean
  +--ro maps
    | +--ro qos_mpls?                boolean
  +--ro l3
    | +--ro rpf?                      boolean
    | +--ro ip_option?                boolean
  +--ro l2
    | +--ro port_profile?              boolean
    | +--ro overlap_vlan?              boolean
    | +--ro rspan?                     boolean
    | +--ro mac_move?                  boolean
    | +--ro consistency_check?         boolean
    | +--ro learning_mode?             boolean
    | +--ro priority_tag?              boolean
    | +--ro internal_nsm?              boolean
  +--ro ipv6
    | +--ro ipv6Raguard?              boolean
  +--ro ssm

```

```

|   +---ro aclTrafficType?   boolean
+---ro lag
|   +---ro PortchannelRedundancy?   boolean
+---ro license
|   +---ro eula_display?   boolean
|   +---ro dpod_display?   boolean
|   +---ro slot_display?   boolean
+---ro tm?   boolean
+---ro tm-voq-status?   boolean
+---ro overlay
|   +---ro gre?   boolean
|   +---ro vxlan
|       +---ro hardware-vtep?   boolean
|       +---ro vtep-ip-ve?   boolean
|       +---ro vxlan-tunnel-bfd?   boolean
|       +---ro vxlan-tunnel-mac-learn-protocol-bgp?   boolean
+---ro openflow
|   +---ro ofbase?   boolean
|   +---ro ingress?   boolean
+---ro vlan
|   +---ro vlan-ipv6?   boolean
+---ro router
|   +---ro mpls?   boolean
|   +---ro isis?   boolean
|   +---ro pim?   boolean
+---ro protocol
|   +---ro mvrp?   boolean
+---ro bridge-domain
|   +---ro router-ve-default-pw-profile?   boolean
|   +---ro router-ve-tag-pw-profile?   boolean
|   +---ro vc-peer?   boolean
|   +---ro p2p?   boolean
|   +---ro disallow-oar-ac?   boolean
+---ro telemetry
|   +---ro queue-profile?   boolean
+---ro lldp
|   +---ro bgp-auto-nbr-tlv?   boolean
+---ro prefix-list
|   +---ro description?   boolean
+---ro mld
|   +---ro mld-vlan-bd?   boolean
+---ro bgp
|   +---ro gr-timers?   boolean
|   +---ro ipv4-flowspec?   boolean
|   +---ro ipv6-flowspec?   boolean
+---ro bfd
|   +---ro bfd-max-session?   boolean
+---ro interface-ip
|   +---ro icmp-redirect?   boolean
|   +---ro route-only?   boolean
+---ro ethernet
|   +---ro redundant-management?   boolean
+---ro load-balance
|   +---ro hashing?   boolean
+---ro threshold-monitor
|   +---ro l3-hw-resources?   boolean
+---ro app-telemetry?   boolean

```

brocade-system-maintenance

Top-level container

```

+---rw management-heartbeat
|   +---rw manager!
|       +---rw heartbeat-enable?          empty
|       +---rw heartbeat-threshold-timer?  uint32
|       +---rw heartbeat-action?           mhb_action_type

```

RPCs

```

+---x get-maint-mode-status
|   +---ro output
|       +---ro config-status?      mm-config-status
|       +---ro overall-status?     mm-status-type
|       +---ro num-stages?         uint32
|       +---ro current-stage?      uint32
|       +---ro max-time?           uint32
|       +---ro max-enable-time?    uint32
|       +---ro max-disable-time?   uint32
|       +---ro stages
|           +---ro stage* [stage-num]
|               +---ro stage-num    uint32
|               +---ro time-taken?  uint32
|               +---ro daemons
|                   +---ro daemon* [daemon-name]
|                       +---ro daemon-name    string
|                       +---ro status?        mm-status-type
+---x get-system-maintenance-rate-monitoring
|   +---ro output
|       +---ro rate-monitoring* [interface-name]
|           +---ro interface-name    string
|           +---ro description?      string
|           +---ro local-state?      interface-state
|           +---ro exception?        string
|           +---ro rate?             string
+---x maintenance-mode-turn-off
|   +---ro output
|       +---ro result?              string
+---x heartbeat-manager-send-heartbeat
|   +---ro output
|       +---ro result?              string

```

brocade-system-monitor

When a threshold is breached or when a FRU is inserted or removed, a RASlog message is generated. Using this module, you can configure the marginal threshold and down threshold values for the following FRUs:

- Fans
- Power supplies
- Chassis ID (CID) card
- Each small form-factor pluggable (SFP) media interface
- Compact flash
- Management Module (MM)
- Line cards
- Switch Fabric Module (SFM)

Top-level container

```

module: brocade-system-monitor
  +--rw system-monitor
  |   +--rw fan
  |   |   +--rw threshold
  |   |   |   +--rw marginal-threshold?  uint32
  |   |   |   +--rw down-threshold?      uint32
  |   |   +--rw alert
  |   |   |   +--rw state?      supported-state
  |   |   |   +--rw action?     supported-actions
  |   +--rw power
  |   |   +--rw threshold
  |   |   |   +--rw marginal-threshold?  uint32
  |   |   |   +--rw down-threshold?      uint32
  |   |   +--rw alert
  |   |   |   +--rw state?      supported-state
  |   |   |   +--rw action?     supported-actions
  |   +--rw temp
  |   |   +--rw threshold
  |   |   |   +--rw marginal-threshold?  uint32
  |   |   |   +--rw down-threshold?      uint32
  |   +--rw cid-card
  |   |   +--rw threshold
  |   |   |   +--rw marginal-threshold?  uint32
  |   |   |   +--rw down-threshold?      uint32
  |   |   +--rw alert
  |   |   |   +--rw state?      supported-state
  |   |   |   +--rw action?     supported-actions
  |   +--rw compact-flash
  |   |   +--rw threshold
  |   |   |   +--rw marginal-threshold?  uint32
  |   |   |   +--rw down-threshold?      uint32
  |   +--rw MM
  |   |   +--rw threshold
  |   |   |   +--rw marginal-threshold?  uint32
  |   |   |   +--rw down-threshold?      uint32
  |   +--rw LineCard
  |   |   +--rw threshold
  |   |   |   +--rw marginal-threshold?  uint32
  |   |   |   +--rw down-threshold?      uint32
  |   |   +--rw alert
  |   |   |   +--rw state?      supported-state

```

```

| | +--rw action? supported-actions
| +--rw SFM
| | +--rw threshold
| | | +--rw marginal-threshold? uint32
| | | +--rw down-threshold? uint32
| +--rw port!
| | +--rw crc
| | | +--rw port-crc-mon-action? enumeration
| | | +--rw port-crc-mon-interval? uint16
| | | +--rw port-crc-mon-threshold? uint8
| | | +--rw port-crc-mon-disable? empty
| +--rw tm!
| | +--rw discard-packet
| | | +--rw tm-discard-packet-action? enumeration
| | | +--rw tm-discard-packet-threshold? uint32
| | | +--rw tm-discard-packet-interval? uint16
| | +--rw discard-voq-packet
| | | +--rw tm-discard-voq-packet-action? enumeration
| | | +--rw tm-discard-voq-packet-threshold? uint32
| | | +--rw tm-discard-voq-packet-interval? uint16
| | +--rw delete-packet
| | | +--rw tm-delete-packet-action? enumeration
| | | +--rw tm-delete-packet-threshold? uint32
| | | +--rw tm-delete-packet-interval? uint16
+--rw system-monitor-mail
+--rw fru
| +--rw enable? empty
| +--rw email-list* [email]
| +--rw email string
+--rw sfp
| +--rw enable? empty
| +--rw email-list* [email]
| +--rw email string
+--rw security
| +--rw enable? empty
| +--rw email-list* [email]
| +--rw email string
+--rw interface
| +--rw enable? empty
| +--rw email-list* [email]
| +--rw email string
+--rw relay* [host-ip]
+--rw host-ip inet:host
+--rw domain-name? string

```

brocade-system-monitor-ext

RPCs

```
rpcs:
  +---x show-system-monitor
    +--ro output
      +--ro switch-status* []
        +--ro switch-name?      string
        +--ro switch-ip?        inet:ip-address
        +--ro report-time?      ietfyang:date-and-time
        +--ro switch-state?     system-monitor-health-state-enum
        +--ro switch-state-reason? string
        +--ro component-status* []
          | +--ro component-name?  string
          | +--ro component-state? system-monitor-health-state-enum
        +--ro port-status* []
          +--ro port-area?      uint32
          +--ro port-name?      string
          +--ro port-state?     system-monitor-port-state-enum
```

brocade-system-watermark

Top-level container

```
module: brocade-system-watermark
  +--rw system-config
    +--rw interface
      | +--rw utilization-watermark?  empty
    +--rw system-maintenance:maintenance!
      +--rw system-maintenance:enable?          empty
      +--rw system-maintenance:convergence-time? uint32
      +--rw system-maintenance:shutdown-time?   uint32
      +--rw system-maintenance:enable-on-reboot? empty
```

brocade-telemetry

Top-level container

```

module: brocade-telemetry
  +--rw telemetry
    +--rw collector* [collector-name]
      | +--rw collector-name          common-def:name-string32
      | +--rw collector-ip
      | | +--rw collector-ip-address?  inet:ipv4-address
      | | +--rw collector-port?        inet:port-number
      | +--rw use-vrf?                 common-def:use-vrf
      | +--rw source-interface
      | | +--rw source-intf-type?      source-interface-type
      | | +--rw ethernet
      | | | +--rw source-intf-name?    ethernet-ifttype
      | | +--rw loopback
      | | | +--rw source-intf-name?    loopback-ifttype
      | | +--rw ve
      | | | +--rw source-intf-name?    ve-ifttype
      | | +--rw management
      | | | +--rw source-intf-name?    mm-ifttype
      | +--rw collector-profile* [collector-profiletype collector-profilename]
      | | +--rw collector-profiletype  telemetry-profile-type
      | | +--rw collector-profilename  collector-profile-name-type
      | +--rw collector-encoding?      collector-encoding-type
      | +--rw collector-activate?      empty
    +--rw server* [use-vrf]
      | +--rw use-vrf                  common-def:use-vrf
      | +--rw transport?               service-transport-type
      | +--rw port?                    service-port-type
      | +--rw activate?                empty
    +--rw profile
      | +--rw system-utilization* [name]
      | | +--rw name                    system-profile-name-type
      | | +--rw interval?              system-profile-interval-type
      | | +--rw add* [object]
      | | | +--rw object                system-profile-object-type
      | +--rw interface* [name]
      | | +--rw name                    interface-profile-name-type
      | | +--rw interval?              interface-profile-interval-type
      | | +--rw interface* [interface-range]
      | | | +--rw interface-range      phy-interface-range-cli-pattern
      | | +--rw add* [object]
      | | | +--rw object                interface-profile-object-type
      | +--rw enhanced-queue-discard-pkts* [name]
      | | +--rw name                    enhanced-queue-discard-pkts-profile-name-type
      | | +--rw interval?              queue-profile-interval-type
      | | +--rw interface-range?      phy-interface-range-cli-pattern
      | | +--rw add* [object]
      | | | +--rw object                enhanced-queue-discard-pkts-profile-object-type
      | +--rw enhanced-queue-max-queue-depth* [name]
      | | +--rw name                    enhanced-queue-max-queue-depth-profile-name-type
      | | +--rw interval?              queue-profile-interval-type
      | | +--rw interface-range?      phy-interface-range-cli-pattern
      | | +--rw add* [object]
      | | | +--rw object                enhanced-queue-max-queue-depth-profile-object-type
      | +--rw queue* [name]
      | | +--rw name                    queue-profile-name-type
      | | +--rw interval?              queue-profile-interval-type
      | | +--rw interface-range?      phy-interface-range-cli-pattern
      | | +--rw add* [object]

```



```

| | +--rw object      queue-profile-object-type
| +--rw mpls-traffic-lsp* [name]
| | +--rw name          mpls-traffic-lsp-profile-name-type
| | +--rw interval?     mpls-traffic-profile-interval-type
| | +--rw mpls-traffic-lsps* [mpls-traffic-lsp-name]
| | | +--rw mpls-traffic-lsp-name    string
| | +--rw add* [object]
| | +--rw object      mpls-traffic-profile-object-type
| +--rw mpls-traffic-bypass* [name]
| | +--rw name          mpls-traffic-bypass-profile-name-type
| | +--rw interval?     mpls-traffic-profile-interval-type
| | +--rw mpls-traffic-bypasses* [mpls-traffic-bypass-name]
| | | +--rw mpls-traffic-bypass-name    string
| | +--rw add* [object]
| | +--rw object      mpls-traffic-profile-object-type
| +--rw mpls-traffic-fec* [name]
| | +--rw name          mpls-traffic-fec-profile-name-type
| | +--rw interval?     mpls-traffic-profile-interval-type
| | +--rw mpls-traffic-fecs* [mpls-traffic-fec-address]
| | | +--rw mpls-traffic-fec-address    inet:ipv4-address
| | +--rw add* [object]
| | +--rw object      mpls-traffic-profile-object-type
+--rw reset
+---x profile
+---w input
+---w profile-type?    telemetry-profile-type

```

brocade-terminal

Top-level container

```
module: brocade-terminal
  +--rw terminal-cfg
    +--rw line* [sessionid]
      +--rw sessionid      terminal-type
      +--rw exec-timeout?  uint32
```

brocade-threshold-monitor

The following components are monitored:

- CPU usage, memory usage, buffer usage
- 1-, 10-, and 40-Gigabit Ethernet interfaces
- Security parameters, including Telnet violations and login violations
- BFD Sessions, VxLAN Tunnels, LIF, SFP, MAC Table, Routes, Hosts, Next Hop, ECMP
- ACL resources

Top-level container

```

module: extreme-threshold-monitor
  +--rw threshold-monitor-hidden
    +--rw threshold-monitor
      +--rw sfp
        | +--rw apply?      supported-config
        | +--rw pause?     empty
        | +--rw policy* [policy_name]
        |   +--rw policy_name string
        |   +--rw area* [type area_value]
        |     +--rw type enumeration
        |     +--rw area_value enumeration
        |     +--rw threshold
        |       | +--rw high-threshold? int32
        |       | +--rw low-threshold? int32
        |       | +--rw buffer? int32
        |       +--rw alert
        |         +--rw above
        |           | +--rw above-highthresh-action? supported-actions
        |           +--rw below
        |             +--rw below-highthresh-action? supported-actions
        |             +--rw below-lowthresh-action? supported-actions
      +--rw Cpu
        | +--rw poll?      uint32
        | +--rw retry?     uint32
        | +--rw limit?     uint32
        | +--rw actions?   enumeration
      +--rw Memory
        | +--rw poll?      uint32
        | +--rw retry?     uint32
        | +--rw high-limit? uint32
        | +--rw actions?   enumeration
      +--rw Buffer
        | +--rw poll?      uint32
        | +--rw retry?     uint32
        | +--rw limit?     uint32
        | +--rw actions?   enumeration
      +--rw bfd-session
        | +--rw high-limit? uint32
        | +--rw low-limit?  uint32
        | +--rw actions?   enumeration
      +--rw vxlan-tunnel
        | +--rw high-limit? uint32
        | +--rw low-limit?  uint32
        | +--rw actions?   enumeration
      +--rw lif
        | +--rw high-limit? uint32
        | +--rw low-limit?  uint32
        | +--rw actions?   enumeration

```

```

+--rw mac-table
| +--rw high-limit?  uint32
| +--rw low-limit?   uint32
| +--rw actions?     enumeration
+--rw route
| +--rw high-limit?  uint32
| +--rw low-limit?   uint32
| +--rw actions?     enumeration
+--rw host
| +--rw high-limit?  uint32
| +--rw low-limit?   uint32
| +--rw actions?     enumeration
+--rw nexthop
| +--rw high-limit?  uint32
| +--rw low-limit?   uint32
| +--rw actions?     enumeration
+--rw ecmp
| +--rw high-limit?  uint32
| +--rw low-limit?   uint32
| +--rw actions?     enumeration
+--rw hardware-resources
| +--rw count?       uint32
| +--rw interval?    uint32
+--rw acl
  +--rw mac-in
  | +--rw high-limit?  uint32
  | +--rw low-limit?   uint32
  | +--rw actions?     enumeration
  +--rw mac-out
  | +--rw high-limit?  uint32
  | +--rw low-limit?   uint32
  | +--rw actions?     enumeration
  +--rw ip-in
  | +--rw high-limit?  uint32
  | +--rw low-limit?   uint32
  | +--rw actions?     enumeration
  +--rw ip-out
  | +--rw high-limit?  uint32
  | +--rw low-limit?   uint32
  | +--rw actions?     enumeration
  +--rw ipv6-in
  | +--rw high-limit?  uint32
  | +--rw low-limit?   uint32
  | +--rw actions?     enumeration
  +--rw ipv6-out
  | +--rw high-limit?  uint32
  | +--rw low-limit?   uint32
  | +--rw actions?     enumeration

```

brocade-tm-stats

RPCs

```
rpcs:
  +---x clear-tm-voq-stat-ing-all-egr-all
  |   +---w input
  |       +---w clear-tm-voq-ing-all-egress-port-all?   boolean
  +---x clear-tm-voq-stat-ing-all-egr-ifname
  |   +---w input
  |       +---w clear-tm-voq-ing-all-egress-port-name?   string
  +---x clear-tm-voq-stat-slot-id-egr-all
  |   +---w input
  |       +---w slot-id                                   common-def:lc-number-type
  |       +---w clear-tm-voq-slot-egress-port-all?       boolean
  +---x clear-tm-voq-slot-id-egress-port-name
  |   +---w input
  |       +---w slot-id                                   common-def:lc-number-type
  |       +---w clear-tm-voq-slot-egress-port-name        string
```

brocade-topology-group

Top-level container

```
module: brocade-topology-group
  +--rw topology-group* [topology-group-id]
    +--rw topology-group-id      uint32
    +--rw master-vlan?           uint32
    +--rw member-vlan
      | +--rw member-vlan-add?    ui32-member-vlan-range
      | +--rw member-vlan-remove? ui32-member-vlan-range
    +--rw member-bridge-domain
      +--rw member-bridge-domain-add?    bd:ui32-bridge-domain-range
      +--rw member-bridge-domain-remove? bd:ui32-bridge-domain-range
```

brocade-tpvm

Top-level container

```

module: brocade-tpvm
  +--rw tpvm
    +---x install
    |   +---w input
    |   |   +---w tpvmid?   string
    |   |   +---w blade?    bladeType
    |   |   +---w debug?    boolean
    |   +--ro output
    |       +--ro tpvm-install-msg? string
    +---x uninstall
    |   +---w input
    |   |   +---w tpvmid?   string
    |   |   +---w force?    empty
    |   |   +---w blade?    bladeType
    |   |   +---w debug?    boolean
    |   +--ro output
    |       +--ro tpvm-uninstall-msg? string
    +---x download
    |   +---w input
    |   |   +---w protocol   enumeration
    |   |   +---w user       string
    |   |   +---w password   string
    |   |   +---w host       inet:host
    |   |   +---w directory  string
    |   |   +---w filename   string
    |   |   +---w use-vrf?   common-def:use-vrf
    |   |   +---w sanity?    string
    |   |   +---w block?     empty
    |   +--ro output
    |       +--ro tpvm-filename? string
    |       +--ro tpvm-version?  string
    |       +--ro tpvm-length?   string
    |       +--ro tpvm-status?   string
    +---x fileinfo
    |   +--ro output
    |       +--ro tpvm-filename? string
    |       +--ro tpvm-version?  string
    |       +--ro tpvm-length?   string
    |       +--ro tpvm-status?   string
    +---x upgrade
    |   +---w input
    |   |   +---w tpvmid?      string
    |   |   +---w (file-options)
    |   |   |   +---:(local)
    |   |   |   |   +---w uselocalfile   empty
    |   |   |   +---:(remote)
    |   |   |   |   +---w protocol       enumeration
    |   |   |   |   +---w user           string
    |   |   |   |   +---w password       string
    |   |   |   |   +---w host           inet:host
    |   |   |   |   +---w directory      string
    |   |   |   |   +---w filename       string
    |   |   |   |   +---w use-vrf?       common-def:use-vrf
    |   |   |   +---w snapshot?         empty
    |   |   |   +---w incremental?       empty
    |   |   |   +---w force-default-password-change? empty
    |   +--ro output
    |       +--ro tpvm-upgrade-msg? string

```

```

+---x password
| +---w input
| | +---w blade?   bladeType
| | +---w debug?   boolean
| +--ro output
|   +--ro tpvm-update-password-msg?  string
+---x start
| +---w input
| | +---w tpvmid?   string
| | +---w blade?   bladeType
| | +---w debug?   boolean
| +--ro output
|   +--ro tpvm-start-msg?  string
+---x stop
| +---w input
| | +---w tpvmid?   string
| | +---w blade?   bladeType
| | +---w debug?   boolean
| +--ro output
|   +--ro tpvm-stop-msg?  string
+--rw auto-boot
| +---x enable
| | +---w input
| | | +---w blade?   bladeType
| | | +---w debug?   boolean
| | +--ro output
| |   +--ro tpvm-enable-on-boot-msg?  string
| +---x disable
| | +---w input
| | | +---w blade?   bladeType
| | | +---w debug?   boolean
| | +--ro output
| |   +--ro tpvm-disable-on-boot-msg?  string
+--rw service-port
| +---x enable
| | +---w input
| | | +---w blade?   bladeType
| | | +---w debug?   boolean
| | +--ro output
| |   +--ro tpvm-sp-enable-msg?  string
+--rw disk
| +---x add
| | +---w input
| | | +---w name      union
| | | +---w size      diskSize
| | | +---w blade?   bladeType
| | | +---w debug?   boolean
| | +--ro output
| |   +--ro tpvm-add-disk-msg?  string
| +---x remove
| | +---w input
| | | +---w name      union
| | | +---w blade?   bladeType
| | | +---w debug?   boolean
| | +--ro output
| |   +--ro tpvm-remove-disk-msg?  string
+--rw deploy
| +---x mgmt
| | +---w input
| | | +---w (options)
| | | | +---: (dhcp)
| | | | | +---w dhcp          empty
| | | | +---: (ipaddr)
| | | | | +---w ipaddr        union

```



```

| | | | +---w gw? tpvm-ipv4-address
| | | +---w allow-pwless? empty
| | | +---w admin-pwd? string
| | | +---w confirm-pwd? string
| | +--ro output
| | +--ro tpvm-mgmt-deploy-msg? string
+--rw insight-intf
| +---x insight
| | +---w input
| | | +---w ipaddr union
| | | +---w gw? tpvm-ipv4-address
| | | +---w allow-pwless? empty
| | | +---w admin-pwd? string
| | | +---w confirm-pwd? string
+--rw config
| +--rw ldap
| | +---x add
| | | +---w input
| | | | +---w ldap-server
| | | | | +---w host? inet:host
| | | | | +---w ldap-server-options
| | | | | | +---w port? uint16
| | | | | | +---w secure? empty
| | | | | +---w basedn? string
| | | | | +---w rootdn? string
| | | | | +---w rootdnpw? string
| | | +---x remove
| | | +---w input
| | | | +---w ldap-server
| | | | | +---w host? inet:host
| | | | | +---w ldap-server-options
| | | | | | +---w port? empty
| | | | | | +---w secure? empty
| | | | | +---w basedn? empty
| | | | | +---w rootdn? empty
| | | | | +---w rootdnpw? empty
| | +--rw ca-cert
| | | +---x import
| | | | +---w input
| | | | | +---w protocol enumeration
| | | | | +---w user string
| | | | | +---w password? string
| | | | | +---w host inet:host
| | | | | +---w directory string
| | | | | +---w filename string
| | | +---x remove
+--rw ntp
| +---x add
| | +---w input
| | | +---w server tpvm-ntp-server
| | +---x remove
| | +---w input
| | | +---w server tpvm-ntp-server
| | +---x default
+--rw dns
| +---x add
| | +---w input
| | | +---w dns
| | | | +---w dns-server inet:ipv4-address
| | | | +---w secondary-dns-server? inet:ipv4-address
| | | | +---w domain
| | | | +---w domain-name? string
| | +---x remove
+--rw system-attributes

```

```

| | +---x hostname
| | | +---w input
| | | | +---w name      string
| | +---x timezone
| | | +---w input
| | | | +---w zone      common-def:timezone
+--rw trusted-peer
|   +---x add
|   | +---w input
|   | | +---w pwless
|   | | | +---w peer-ip      inet:ipv4-address
|   | | | +---w credentials
|   | | | +---w peer-password  string
|   | | | +---w peer-sudoer?   string
|   +---x remove
|   | +---w input
|   | | +---w pwless
|   | | | +---w peer-ip      inet:ipv4-address
|   | | | +---w credentials
|   | | | +---w peer-password  string
|   | | | +---w peer-sudoer?   string
+--rw snapshot
|   +---x create
|   | +---w input
|   | | +---w tpmid?      string
|   | | +---w withefa?    boolean
|   +--ro output
|   | +--ro tpm-snapshot-action-result?  tpmActionResult
|   | +--ro tpm-snapshot-msg?            string
+---x delete
|   +---w input
|   | +---w tpmid?      string
|   +--ro output
|   | +--ro tpm-snapshot-action-result?  tpmActionResult
|   | +--ro tpm-snapshot-msg?            string
+---x revert
|   +---w input
|   | +---w tpmid?      string
|   +--ro output
|   | +--ro tpm-snapshot-action-result?  tpmActionResult
|   | +--ro tpm-snapshot-msg?            string

```

RPCs

```

rpcs:
+---x get-tpvm-detail
|   +---w input
|   | +---w tpm-instance-id?  string
+--ro output
|   +--ro tpm
|   | +--ro tpm-state?          tpmStateType
|   | +--ro additional-status?  string
|   | +--ro version?            string
|   | +--ro auto-boot-enabled?  empty
|   | +--ro allow-pwless-enabled? empty
|   | +--ro password?           string
|   | +--ro hostname?           string
|   | +--ro timezone?           string
|   +--ro ldap
|   | +--ro host?               string
|   | +--ro port?               uint16
|   | +--ro secure?             empty
|   | +--ro basedn?             string

```

```
| +--ro rootdn?      string
| +--ro rootdnpw?   string
+--ro dns
| +--ro primary?    union
| +--ro secondary?  union
| +--ro domain?     string
+--ro ntp* [server]
| +--ro server      string
+--ro trusted-peer
| +--ro (options)
| | +--:(peer-ip)
| | | +--ro peer-ip      inet:ipv4-address
| | +--:(peer-ipv6)
| | | +--ro peer-ipv6    inet:ipv6-address
| +--ro sudo-user?    string
| +--ro peer-password? string
+--ro disk* [disk-name]
| +--ro disk-name     string
| +--ro disk-size?    string
+--ro interface* [interface-name]
| +--ro interface-name string
| +--ro ipv4-address?  string
| +--ro gateway?      inet:ipv4-address
| +--ro ipv6-address?  string
| +--ro gateway-v6?    inet:ipv6-address
```

brocade-tunnels

Top-level container

```

module: brocade-tunnels
  +--rw nsx-controller* [name]
  |   +--rw name                          nvp-controller-name-type
  |   +--rw connection-addr
  |   |   +--rw address?    inet:ip-address
  |   |   +--rw port?      uint32
  |   |   +--rw method?    enumeration
  |   +--rw reconnect-interval?    uint32
  |   +--rw activate?              empty
  +--rw overlay-gateway* [name]
  |   +--rw name                    overlay-gw-name-type
  |   +--rw gw-type?                overlay-gw-type
  |   +--rw ip
  |   |   +--rw interface
  |   |   |   +--rw ve
  |   |   |   |   +--rw ve-id?                intf:ve-type
  |   |   |   |   +--rw vrrp-extended-group?  vrrp:vrid-type
  |   |   |   |   +--rw fabric-virtual-gateway!
  |   |   |   +--rw loopback
  |   |   |   |   +--rw loopback-id?    lo:intf-loopback-port-type
  |   +--rw map
  |   |   +--rw vlan-and-bd
  |   |   |   +--rw vni
  |   |   |   |   +--rw auto?    empty
  |   |   +--rw vlan-vni-mapping* [vid]
  |   |   |   +--rw vid        vlan-type
  |   |   |   +--rw vni?      vni-type
  |   |   +--rw bd-vni-mapping* [bdid]
  |   |   |   +--rw bdid      bridge-domain-id-type
  |   |   |   +--rw vni?     vni-type
  |   +--rw optimized-replication!
  |   |   +--rw underlay-mdt-default-group?    inet:ipv4-address
  |   |   +--rw underlay-mdt-group* [group-ip-address broadcast-domain-type]
  |   |   |   +--rw group-ip-address    inet:ipv4-address
  |   |   |   +--rw broadcast-domain-type    broadcast-domain-enum-type
  |   |   |   +--rw add?                  intf:ui32-vlan-20k-range
  |   |   |   +--rw remove?                intf:ui32-vlan-20k-range
  |   +--rw qos-dscp-mode?                qos-mode-type
  +--rw access-lists
  |   +--rw overlay-acl-in
  |   |   +--rw in-name?    overlay-acl-name
  |   |   +--rw in-dir?    empty
  +--rw site* [name]
  |   +--rw name            site-id-type
  |   +--rw description?    string
  |   +--rw tunnel-dst* [address]
  |   |   +--rw address    inet:ip-address
  |   |   +--rw static* [mac-address vni-num]
  |   |   |   +--rw mac-address    mac-access-list:mac-address-type
  |   |   |   +--rw vni-num        vni-num-type
  |   |   +--rw extend
  |   |   |   +--rw vlan
  |   |   |   |   +--rw add?        vlan-range-type
  |   |   |   |   +--rw remove?    vlan-range-type
  |   |   |   +--rw bridge-domain
  |   |   |   |   +--rw bd-add?      bridge-domain-id-range-type
  |   |   |   |   +--rw bd-remove?  bridge-domain-id-range-type
  |   |   +--rw mac-learning

```

```

| | | +--rw protocol?   mac-learning-proto-type
| | +--rw bfd-enable?   empty
| | +--rw bfd
| | | +--rw params
| | | | +--rw interval
| | | | | +--rw min-tx?      bfd-tx-interval-type
| | | | | +--rw min-rx?      bfd-rx-interval-type
| | | | | +--rw multiplier?  bfd-multiplier-type
| | | | +--rw bfd-shutdown? empty
| | +--rw shutdown?      empty
| +--rw activate?        empty
+--rw ovsdb-server* [name]
| +--rw name             ovsdb-server-name-type
| +--rw port?            ovsdb-server-port-type
| +--rw activate?        empty
+--rw tunnel-settings
  +--rw system
    +--rw tunnel
      +--rw suppress-debounce? empty
      +--rw replicator
        +--rw load-balance?  empty

```

brocade-tunnels-ext

RPCs

```

rpcs:
  +---x get-tunnel-info
  | +---w input
  | | +---w page-cursor?      string
  | | +---w node-id*          uint32
  | | +---w (filter-type)?
  | |   +---:(filter-by-id)
  | |     | +---w id?          tnl:tunnel-id-type
  | |     +---:(filter-by-mode)
  | |       | +---w mode?      tnl:tunnel-mode-type
  | |       +---:(filter-by-gateway)
  | |         | +---w gw-name?  tnl:overlay-gw-name-type
  | |         +---:(filter-by-sip)
  | |           | +---w src-ip?  inet:ipv4-address
  | |           +---:(filter-by-dip)
  | |             | +---w dest-ip?  inet:ipv4-address
  | |             +---:(filter-by-cfg-src)
  | |               | +---w config-src?  config-src-type
  | |               +---:(filter-by-site)
  | |                 | +---w site-name?  tnl:site-id-type
  | |                 +---:(filter-by-adm-state)
  | |                   | +---w admin-state?  proto-state-type
  | |                   +---:(filter-by-opr-state)
  | |                     | +---w oper-state?  proto-state-type
  | |                     +---:(filter-by-bfd-state)
  | |                       +---w bfd-state?  proto-state-type
  | +--ro output
  | | +---ro tunnel* []
  | |   | +---ro id?          tnl:tunnel-id-type
  | |   | +---ro mode?        tnl:tunnel-mode-type
  | |   | +---ro src-ip?      inet:ip-address
  | |   | +---ro dest-ip?     inet:ip-address
  | |   | +---ro vrf?         comn:vrf-name
  | |   | +---ro config-src?  config-src-type
  | |   | +---ro admin-state? proto-state-type
  | |   | +---ro oper-state?  proto-state-type
  | |   | +---ro bfd-state?   proto-state-type
  | |   | +---ro tunnel-type? tunnel-type
  | |   +---ro nodes
  | |     | +---ro node-id*    uint32
  | |     | +---ro has-conflicts? empty
  | |     +---ro next-page-cursor? string
  +---x get-tunnel-statistics
  | +---w input
  | | +---w page-cursor?      string
  | | +---w node-id*          uint32
  | | +---w (filter-type)?
  | |   +---:(filter-by-id)
  | |     | +---w id?          tnl:tunnel-id-type
  | |     +---:(filter-by-mode)
  | |       | +---w mode?      tnl:tunnel-mode-type
  | |       +---:(filter-by-gateway)
  | |         | +---w gw-name?  tnl:overlay-gw-name-type
  | +--ro output
  | | +---ro tunnel-stat* []
  | |   | +---ro id?          tnl:tunnel-id-type
  | |   | +---ro tx-frames?    uint64
  | |   | +---ro tx-bytes?     uint64

```

```
    | +--ro rx-frames?    uint64
    | +--ro rx-bytes?     uint64
    +--ro next-page-cursor? string
module: brocade-tunnels
+--rw nsx-controller* [name]
```

brocade-uda-access-list

Top-level container

```

+--rw uda
|   +--rw access-list
|   |   +--rw extended* [name]
|   |   |   +--rw name                uda-acl-name
|   |   |   +--rw uda-acl-ext
|   |   |   |   +--rw seq* [seq-id]
|   |   |   |   |   +--rw seq-id                uint64
|   |   |   |   |   +--rw action                enumeration
|   |   |   |   |   +--rw uda-value0            uda-value-type
|   |   |   |   |   +--rw uda-value-mask0        uda-mask-type
|   |   |   |   |   +--rw uda-value1            uda-value-type
|   |   |   |   |   +--rw uda-value-mask1        uda-mask-type
|   |   |   |   |   +--rw uda-value2            uda-value-type
|   |   |   |   |   +--rw uda-value-mask2        uda-mask-type
|   |   |   |   |   +--rw uda-value3            uda-value-type
|   |   |   |   |   +--rw uda-value-mask3        uda-mask-type
|   |   |   |   |   +--rw count?                empty
|   |   |   |   |   +--rw log?                  empty
|   |   |   |   |   +--rw mirror?               empty
|   |   |   |   |   +--rw sflow?                empty
|   |   +--rw uda-key
|   |   |   +--rw profile* [name]
|   |   |   |   +--rw name                uda-profile-name
|   |   |   |   +--rw uda-profile-offsets
|   |   |   |   |   +--rw offset-base1?        uda-offset-base-type
|   |   |   |   |   +--rw negative1?          empty
|   |   |   |   |   +--rw uda-offset1?        uda-offset-value-type
|   |   |   |   |   +--rw offset-base2?        uda-offset-base-type
|   |   |   |   |   +--rw negative2?          empty
|   |   |   |   |   +--rw uda-offset2?        uda-offset-value-type
|   |   |   |   |   +--rw offset-base3?        uda-offset-base-type
|   |   |   |   |   +--rw negative3?          empty
|   |   |   |   |   +--rw uda-offset3?        uda-offset-value-type
|   |   |   |   |   +--rw offset-base4?        uda-offset-base-type
|   |   |   |   |   +--rw negative4?          empty
|   |   |   |   |   +--rw uda-offset4?        uda-offset-value-type

```

brocade-udld

External augmentations

```
module: brocade-interface
  +--rw protocol
  |   +--rw udld:udld?
  |   |   +--rw udld:hello?          uint32
  |   |   +--rw udld:multiplier?    uint32
  |   |   +--rw udld:shutdown?      empty

module: brocade-interface
  +--rw interface
  |   +--rw ethernet [name]
  |   |   +--rw udld:udld
  |   |   |   +--rw udld:udld-enable?  empty /*alt-name:"enable"*/
```

brocade-vcs

VCS fabric refers to the ability of a group of physical Ethernet switches, interconnected in an arbitrary way using the regular front-end data ports, to appear as one unified and transparent Ethernet switching service to the external network. The network that connects these individual switches is referred to as the fabric. The group of physical Ethernet switches in the fabric is referred to as the cluster.

The cluster behaves like a logical switch to the external network.

Top-level container

```
module: brocade-vcs
+--ro vcsmode
| +--ro vcs-mode          boolean
| +--ro vcs-cluster-mode  boolean
+--ro local-node
| +--ro swbd-number      uint32
+--rw vcs
  +--rw virtual
    | +--rw ip
    | | +--rw address* [address]
    | |   +--rw address      common-def:ipv4-address-prefix-type
    | |   +--rw inband
    | |   +--rw interface
    | |   +--rw ve?         ve-type
    | +--rw ipv6
    |   +--rw address* [ipv6address]
    |   +--rw ipv6address    common-def:ipv6-address-prefix
  +--rw virtual-fabric
    +--rw vfab-enable?      empty
```

RPCs

```
rpcs:
+---x get-last-config-update-time
| +--ro output
|   +--ro last-config-update-time?  uint64
+---x show-vcs
| +--ro output
|   +--ro principal-switch-wnn?      string
|   +--ro co-ordinator-wnn?         string
|   +--ro vcs-cluster-type-info?     vcs-cluster-type
|   +--ro vcs-guid?                  string
|   +--ro virtual-ip-address?        string
|   +--ro virtual-ipv6-address?      string
|   +--ro total-nodes-in-cluster?    uint16
|   +--ro nodes-disconnected-from-cluster?  uint16
|   +--ro cluster-generic-status?    string
|   +--ro cluster-specific-status?   string
|   +--ro vcs-nodes
|     +--ro vcs-node-info* []
|       +--ro node-num?              uint16
|       +--ro node-serial-num?       string
|       +--ro node-condition?        string
|       +--ro node-status?           string
|       +--ro node-hw-sync-state?    node-hw-sync-state-type
|       +--ro node-vcs-mode?         string
|       +--ro node-vcs-id?           uint16
```

```

|         +--ro node-rbridge-id?          uint16
|         +--ro node-is-principal?        boolean
|         +--ro co-ordinator?             boolean
|         +--ro node-switch-mac?          yang:mac-address
|         +--ro node-switch-wwn?          string
|         +--ro switch-fcf-mac?           yang:mac-address
|         +--ro node-internal-ip-address?  inet:ipv4-address
|         +--ro node-public-ip-addresses* []
|         |   +--ro node-public-ip-address?  inet:ipv4-address
|         +--ro node-public-ipv6-addresses* []
|         |   +--ro node-public-ipv6-address?  inet:ipv6-address
|         +--ro firmware-version?         string
|         +--ro node-swbd-number?         int32
|         +--ro node-switchname?          string
|         +--ro node-switchtype?          string
|         +--ro node-switch-subtype?       uint16
|         +--ro node-switch-description?   string
|         +--ro manufacturer-name?        string
|         +--ro node-state?               node-state-type
|         +--ro node-fabric-state?        string
+---x get-vcs-details
|   +--ro output
|   |   +--ro vcs-details
|   |   |   +--ro principal-switch-wwn?  string
|   |   |   +--ro co-ordinator-wwn?      string
|   |   |   +--ro local-switch-wwn?      string
|   |   |   +--ro node-vcs-mode?         boolean
|   |   |   +--ro node-vcs-type?         vcs-cluster-type
|   |   |   +--ro node-vcs-id?          uint32
+---x vcs-rbridge-config
|   +---w input
|   |   +---w vcs-id?          uint16
|   |   +---w rbridge-id?     uint16
+---x vcs-rbridge-context
|   +---w input
|   |   +---w rbridge-id?     uint16
+---x no-vcs-rbridge-context
+---x get-last-config-update-time-for-xpaths
|   +---w input
|   |   +---w xpath-strings* [xpath-string]
|   |   |   +---w xpath-string  string
+---ro output
|   +--ro last-config-update-time-for-xpaths* [xpath-string]
|   +--ro xpath-string                        string
|   +--ro last-config-update-time?          uint64

```

brocade-vlan

Top-level container

```
module: brocade-vlan
  +--rw vlan
    +--rw dot1q
      +--rw tag
        +--rw native?  empty
```

brocade-vrf

Top-level container

```

module: brocade-vrf
+--rw vrf* [vrf-name]
|   +--rw vrf-name          common-def:vrf-name
|   +--rw route-distiguisher? rd-type
|   +--rw vpn-statistics?    empty
|   +--rw resilient-hash
|   |   +--rw ecmp
|   |   |   +--rw resilient-hash-ecmp-enable? empty
|   |   |   +--rw max-path?    uint32
|   +--rw evpn
|   |   +--rw irb
|   |   |   +--rw ve?          interface:ve-type
|   |   |   +--rw cluster-gateway? empty
|   +--rw route-target* [action target-community]
|   |   +--rw action          enumeration
|   |   |   +--rw target-community four-byte-rt-type
|   +--rw address-family
|   |   +--rw ip
|   |   |   +--rw unicast!
|   |   |   |   +--rw max-route?          uint32
|   |   |   |   +--rw connected-route-leak? empty
|   |   |   +--rw route-taret-container
|   |   |   |   +--rw route-target-evpn* [action target-community]
|   |   |   |   |   +--rw action          enumeration
|   |   |   |   |   +--rw target-community four-byte-rt-type
|   |   |   |   |   +--rw evpn?          empty
|   |   |   +--rw route-target-container-ipv4
|   |   |   |   +--rw route-target* [action target-community]
|   |   |   |   |   +--rw action          enumeration
|   |   |   |   |   +--rw target-community four-byte-rt-type
|   |   |   |   |   +--rw evpn?          empty
|   |   |   +--rw import-vpn
|   |   |   |   +--rw import
|   |   |   |   |   +--rw map-import-vpn? route-map-type
|   |   |   +--rw import
|   |   |   |   +--rw map-import?    route-map-type
|   |   |   |   +--rw evpn-import?    empty
|   |   +--rw export-vpn
|   |   |   +--rw export
|   |   |   |   +--rw map-export-vpn? route-map-type
|   |   +--rw export
|   |   |   +--rw map-export?    route-map-type
|   |   |   +--rw evpn-export?    empty
|   |   +--rw bgp
|   |   |   +--rw next-hop
|   |   |   |   +--rw loopback?    intf-loopback:intf-loopback-port-type
|   +--rw arp:arp-entry* [arp-ip-address]
|   |   +--rw arp:arp-ip-address    inet:ipv4-address
|   |   +--rw arp:mac-address-value? mac-access-list:mac-address-type
|   |   +--rw arp:interfacename?    enumeration
|   |   |   +--rw (arp:interfacetype)?
|   |   |   |   +--:(arp:Port-channel)
|   |   |   |   |   +--rw arp:Port-channel? interface:portchannel-type
|   |   |   |   +--:(arp:Ethernet)
|   |   |   |   |   +--rw arp:Ethernet?    interface:interface-type
|   |   |   |   +--:(arp:Ve)
|   |   |   |   |   +--rw arp:Ve?          interface:ve-type
|   +--rw rtm:ip

```

```

| | | +--rw rtm:route
| | | | +--rw rtm:static-route-nh* [static-route-dest static-route-next-hop]
| | | | | +--rw rtm:static-route-dest          inet:ipv4-prefix
| | | | | +--rw rtm:static-route-next-hop      inet:ipv4-address
| | | | | +--rw rtm:route-attributes
| | | | | | +--rw rtm:metric?          uint32
| | | | | | +--rw rtm:distance?       uint32
| | | | | | +--rw rtm:tag?            uint32
| | | | | | +--rw rtm:route_name?     ip-static-route-name
| | | | +--rw rtm:static-route-nh-vrf* [static-route-next-vrf-dest next-hop-
vrf | | | | | static-route-next-hop]
| | | | | +--rw rtm:static-route-next-vrf-dest  inet:ipv4-prefix
| | | | | +--rw rtm:next-hop-vrf                common-def:vrf-name
| | | | | +--rw rtm:static-route-next-hop      inet:ipv4-address
| | | | +--rw rtm:static-route-oif-vrf* [static-route-next-vrf-dest next-hop-
vrf | | | | | static-route-oif-type static-route-oif-name]
| | | | | +--rw rtm:static-route-next-vrf-dest  inet:ipv4-prefix
| | | | | +--rw rtm:next-hop-vrf                common-def:vrf-name
| | | | | +--rw rtm:static-route-oif-type        enumeration
| | | | | +--rw rtm:static-route-oif-name        string
| | | | | +--rw rtm:static-route-oif* [static-route-dest static-route-oif-type
| | | | | | static-route-oif-name]
| | | | | +--rw rtm:static-route-dest          inet:ipv4-prefix
| | | | | +--rw rtm:static-route-oif-type        enumeration
| | | | | +--rw rtm:static-route-oif-name        string
| | | | | +--rw rtm:route-attributes
| | | | | | +--rw rtm:metric?          uint32
| | | | | | +--rw rtm:distance?       uint32
| | | | | | +--rw rtm:tag?            uint32
| | | | | | +--rw rtm:route_name?     ip-static-route-name
| | | | | +--rw rtm:static
| | | | | +--rw rtm:bfd
| | | | +--rw rtm:bfd-static-route* [bfd-static-route-dest bfd-static-
route-src]
| | | | | +--rw rtm:bfd-static-route-dest      inet:ipv4-address
| | | | | +--rw rtm:bfd-static-route-src        inet:ipv4-address
| | | | | +--rw rtm:bfd-interval-attributes
| | | | | | +--rw rtm:interval?          uint16
| | | | | | +--rw rtm:min-rx?            uint16
| | | | | | +--rw rtm:multipplier?       uint8
| | | | | | +--rw rtm:holdover-interval?  uint8
| | | | | +--rw rtm:next-hop-recursion?       empty
| | | | +--rw rtm:import
| | | | | +--rw rtm:routes* [src-vrf route-map]
| | | | | | +--rw rtm:src-vrf            common-def:vrf-name
| | | | | | +--rw rtm:route-map         common-def:name-string63
| | | +--rw ipv6
| | | | +--rw unicast!
| | | | | +--rw max-route?                uint32
| | | | | +--rw connected-route-leak?     empty
| | | | +--rw route-target-container-ipv6
| | | | | +--rw route-target-evpn* [action target-community]
| | | | | | +--rw action                  enumeration
| | | | | | +--rw target-community        four-byte-rt-type
| | | | | | +--rw evpn?                  empty
| | | | +--rw route-taret-container-ipv6
| | | | | +--rw route-target* [action target-community]
| | | | | | +--rw action                  enumeration
| | | | | | +--rw target-community        four-byte-rt-type
| | | | | | +--rw evpn?                  empty
| | | +--rw import-vpn
| | | | +--rw import

```

```

|         |         +---rw map-import-vpn?    route-map-type
|         +---rw import
|         |         +---rw map-import?    route-map-type
|         |         +---rw evpn-import?    empty
|         +---rw export-vpn
|         |         +---rw export
|         |         +---rw map-export-vpn?    route-map-type
|         +---rw export
|         |         +---rw map-export?    route-map-type
|         |         +---rw evpn-export?    empty
|         +---rw bgp
|         |         +---rw next-hop
|         |         +---rw loopback?    intf-loopback:intf-loopback-port-type
|         +---rw ipv6-route:ipv6
|         |         +---rw ipv6-route:route
|         |         |         +---rw ipv6-route:static-route-nh* [static-route-dest static-route-
next-hop]
|         |         |         |         +---rw ipv6-route:static-route-dest    inet:ipv6-prefix
|         |         |         |         +---rw ipv6-route:static-route-next-hop    inet:ipv6-address
|         |         |         |         +---rw ipv6-route:route-attributes
|         |         |         |         |         +---rw ipv6-route:metric?    uint32
|         |         |         |         |         +---rw ipv6-route:distance?    uint32
|         |         |         |         |         +---rw ipv6-route:tag?    uint32
|         |         |         |         |         +---rw ipv6-route:route_name?    rtm:ip-static-route-name
|         |         |         |         +---rw ipv6-route:static-route-oif* [static-route-dest static-route-
oif-type
|         |         |         |         |         static-route-oif-name]
|         |         |         |         |         +---rw ipv6-route:static-route-dest    inet:ipv6-prefix
|         |         |         |         |         +---rw ipv6-route:static-route-oif-type    enumeration
|         |         |         |         |         +---rw ipv6-route:static-route-oif-name    string
|         |         |         |         |         +---rw ipv6-route:route-attributes
|         |         |         |         |         |         +---rw ipv6-route:metric?    uint32
|         |         |         |         |         |         +---rw ipv6-route:distance?    uint32
|         |         |         |         |         |         +---rw ipv6-route:tag?    uint32
|         |         |         |         |         |         +---rw ipv6-route:route_name?    rtm:ip-static-route-name
|         |         |         |         +---rw ipv6-route:link-local-static-route-nh* [link-local-static-route-
dest
|         |         |         |         |         link-local-nexthop link-local-route-oif-type
|         |         |         |         |         |         link-local-route-oif-name]
|         |         |         |         |         +---rw ipv6-route:link-local-static-route-dest    inet:ipv6-prefix
|         |         |         |         |         +---rw ipv6-route:link-local-nexthop    inet:ipv6-address
|         |         |         |         |         +---rw ipv6-route:link-local-route-oif-type    enumeration
|         |         |         |         |         +---rw ipv6-route:link-local-route-oif-name    string
|         |         |         |         |         +---rw ipv6-route:route-attributes
|         |         |         |         |         |         +---rw ipv6-route:metric?    uint32
|         |         |         |         |         |         +---rw ipv6-route:distance?    uint32
|         |         |         |         |         |         +---rw ipv6-route:tag?    uint32
|         |         |         |         |         |         +---rw ipv6-route:route_name?    rtm:ip-static-route-name
|         |         |         |         +---rw ipv6-route:static-route-nh-vrf* [static-route-next-vrf-dest
|         |         |         |         |         next-hop-vrf static-route-next-hop]
|         |         |         |         |         +---rw ipv6-route:static-route-next-vrf-dest    inet:ipv6-prefix
|         |         |         |         |         +---rw ipv6-route:next-hop-vrf    common-def:vrf-name
|         |         |         |         |         +---rw ipv6-route:static-route-next-hop    inet:ipv6-address
|         |         |         |         +---rw ipv6-route:link-local-static-route-nh-vrf* [static-route-next-
vrf-dest
|         |         |         |         |         next-hop-vrf link-local-next-hop
|         |         |         |         |         |         link-local-route-oif-type link-local-route-oif-name]
|         |         |         |         |         +---rw ipv6-route:static-route-next-vrf-dest    inet:ipv6-prefix
|         |         |         |         |         +---rw ipv6-route:next-hop-vrf    common-def:vrf-name
|         |         |         |         |         +---rw ipv6-route:link-local-next-hop    inet:ipv6-address
|         |         |         |         |         +---rw ipv6-route:link-local-route-oif-type    enumeration
|         |         |         |         |         +---rw ipv6-route:link-local-route-oif-name    string
|         |         |         |         +---rw ipv6-route:ipv6-static-route-oif-vrf* [static-route-next-vrf-
dest

```

```

| | | | next-hop-vrf static-route-oif-type static-route-oif-name]
| | | +--rw ipv6-route:static-route-next-vrf-dest inet:ipv6-prefix
| | | +--rw ipv6-route:next-hop-vrf common-def:vrf-name
| | | +--rw ipv6-route:static-route-oif-type enumeration
| | | +--rw ipv6-route:static-route-oif-name string
| | +--rw ipv6-route:static
| | +--rw ipv6-route:bfd
| | +--rw ipv6-route:bfd-ipv6-static-route* [bfd-ipv6-static-route-
dest
| | | | bfd-ipv6-static-route-src]
| | | +--rw ipv6-route:bfd-ipv6-static-route-dest inet:ipv6-
address
| | | +--rw ipv6-route:bfd-ipv6-static-route-src inet:ipv6-
address
| | | +--rw ipv6-route:bfd-ipv6-interval-attributes
| | | +--rw ipv6-route:interval? uint16
| | | +--rw ipv6-route:min-rx? uint16
| | | +--rw ipv6-route:multiplier? uint8
| | +--rw ipv6-route:bfd-ipv6-link-local-static-route* [bfd-ipv6-
link-local-dest
| | | | bfd-ipv6-link-local-src bfd-interface-type bfd-
interface-name]
| | | +--rw ipv6-route:bfd-ipv6-link-local-dest inet:ipv6-
address
| | | +--rw ipv6-route:bfd-ipv6-link-local-src inet:ipv6-
address
| | | +--rw ipv6-route:bfd-interface-type enumeration
| | | +--rw ipv6-route:bfd-interface-name string
| | | +--rw ipv6-route:bfd-ipv6-interval-attributes
| | | +--rw ipv6-route:interval? uint16
| | | +--rw ipv6-route:min-rx? uint16
| | | +--rw ipv6-route:multiplier? uint8
| | | +--rw ipv6-route:ipv6-holdover-interval? uint8
| | +--rw ipv6-route:next-hop-recursion? empty
| +--rw ipv6-route:import
| | +--rw ipv6-route:routes* [src-vrf route-map]
| | +--rw ipv6-route:src-vrf common-def:vrf-name
| | +--rw ipv6-route:route-map common-def:name-string63
+--rw ip
| +--rw vrf-router-id? inet:ipv4-address

```

brocade-vrrp

Use this module to enable VRRP globally, and to configure and enable VRRP on specific interfaces to share workload and provide router redundancy.

Top-level Container

```
module: brocade-vrrp
  +--rw protocol-vrrp
    +--rw protocol
```

External augmentations

```
module: brocade-interface
+--rw vrrp:vrrp [vrid version]
  | | | +--rw vrrp:vrid vrid-type
  | | | +--rw vrrp:version uint8
  | | | +--rw vrrp:use-v2-checksum? empty
  | | | +--rw vrrp:virtual-ip [virtual-ipaddr]
  | | | | +--rw vrrp:virtual-ipaddr inet:ipv4-address
  | | | +--rw vrrp:track
  | | | | +--rw vrrp:interface [interface-type interface-name]
  | | | | +--rw vrrp:interface-type track-iftype
  | | | | +--rw vrrp:interface-name track-ifname
  | | | | +--rw vrrp:track-priority? uint8
  | | | +--rw vrrp:advertisement-interval? uint32
  | | | +--rw vrrp:enable? empty
  | | | +--rw vrrp:hold-time? uint32
  | | | +--rw vrrp:preempt-mode? empty
  | | | +--rw vrrp:arp
  | | | | +--rw vrrp:unicast-request
  | | | | +--rw vrrp:receive? empty
  | | | +--rw vrrp:priority? uint8
  | | | +--rw vrrp:description? string
```

brocade-vrrpv3

Use this module to enable VRRPv3 globally, and to configure and enable VRRPv3 on specific interfaces to share workload and provide router redundancy.

Top-level container

```
module: brocade-vrrpv3
  +--rw vrrp-global
    +--rw vrrp-acceptmode-disable?  empty
```

External augmentations

```
module: brocade-interface
  +--rw vrrpv3:vrrpv3-group [vrid]
    | | | | +--rw vrrpv3:vrid vrid-type
    | | | | +--rw vrrpv3:use-v2-checksum? empty
    | | | | +--rw vrrpv3:virtual-ip [virtual-ipaddr]
    | | | | | +--rw vrrpv3:virtual-ipaddr inet:ipv6-address
    | | | | +--rw vrrpv3:track
    | | | | | +--rw vrrpv3:interface [interface-type interface-name]
    | | | | | +--rw vrrpv3:interface-type track-iftype
    | | | | | +--rw vrrpv3:interface-name track-ifname
    | | | | | +--rw vrrpv3:track-priority? uint8
    | | | | +--rw vrrpv3:advertisement-interval? uint32
    | | | | +--rw vrrpv3:enable? empty
    | | | | +--rw vrrpv3:hold-time? uint32
    | | | | +--rw vrrpv3:preempt-mode? empty
    | | | | +--rw vrrpv3:priority? uint8
    | | | | +--rw vrrpv3:description? string
    | | | +--rw vrrpv3:vrrpv3e-group [vrid]
    | | | | +--rw vrrpv3:vrid vrrpe-vrid-type
    | | | | +--rw vrrpv3:virtual-ip [virtual-ipaddr]
    | | | | | +--rw vrrpv3:virtual-ipaddr inet:ipv6-address
    | | | | +--rw vrrpv3:track
    | | | | | +--rw vrrpv3:interface [interface-type interface-name]
    | | | | | +--rw vrrpv3:interface-type track-iftype
    | | | | | +--rw vrrpv3:interface-name track-ifname
    | | | | | +--rw vrrpv3:track-priority? uint8
    | | | | +--rw vrrpv3:enable? empty
    | | | | +--rw vrrpv3:hold-time? uint32
    | | | | +--rw vrrpv3:preempt-mode? empty
    | | | | +--rw vrrpv3:priority? uint8
    | | | | +--rw vrrpv3:description? string
    | | | | +--rw vrrpv3:advertise-backup? empty
    | | | | +--rw vrrpv3:nd-advertisement-timer? uint32
    | | | | +--rw vrrpv3:advertisement-interval-scale? uint32
    | | | | +--rw vrrpv3:backup-advertisement-interval? uint32
    | | | | +--rw vrrpv3:vrrpe-advertisement-interval? uint32
    | | | | +--rw vrrpv3:short-path-forwarding
    | | | | | +--rw vrrpv3:basic? empty
    | | | | | +--rw vrrpv3:revert-priority? uint8
```

brocade-vswitch

Top-level container

```

+--rw vcenter* [id]
|   +--rw id                common-def:name-string32
|   +--rw credentials
|   |   +--rw url?          vcenter-url
|   |   +--rw username?     string
|   |   +--rw password?     string
|   +--rw activate?         empty
|   +--rw interval?         uint32
|   +--rw discovery
|   |   +--rw ignore-delete-all-response
|   |   |   +--rw ignore-value?  uint32
|   |   |   +--rw always?        empty

```

RPC

```

rpcs:
  +---x get-vnetwork-hosts
  |   +---w input
  |   |   +---w vcenter                string
  |   |   +---w datacenter?            string
  |   |   +---w name?                  string
  |   |   +---w last-rcvd-instance?    uint32
  |   +--ro output
  |   |   +---ro vnetwork-hosts*
  |   |   |   +--ro name?              string
  |   |   |   +--ro vmnic?             string
  |   |   |   +--ro datacenter?        string
  |   |   |   +--ro mac?               yang:mac-address
  |   |   |   +--ro vswitch?          string
  |   |   |   +--ro has-more?          boolean
  |   |   |   +--ro instance-id?       uint32
  |   +---x get-vnetwork-vms
  |   |   +---w input
  |   |   |   +---w name?              string
  |   |   |   +---w vcenter            string
  |   |   |   +---w datacenter?        string
  |   |   |   +---w last-rcvd-instance? uint32
  |   |   +--ro output
  |   |   |   +---ro vnetwork-vms*
  |   |   |   |   +--ro name?          string
  |   |   |   |   +--ro mac?          yang:mac-address
  |   |   |   |   +--ro datacenter?    string
  |   |   |   |   +--ro ip?           string
  |   |   |   |   +--ro host-nn?      string
  |   |   |   |   +--ro has-more?     boolean
  |   |   |   |   +--ro instance-id?  uint32
  |   |   +---x get-vnetwork-dvpgs
  |   |   |   +---w input
  |   |   |   |   +---w name?          string
  |   |   |   |   +---w vcenter        string
  |   |   |   |   +---w datacenter?    string
  |   |   |   |   +---w last-rcvd-instance? uint32
  |   |   |   +--ro output
  |   |   |   |   +---ro vnetwork-dvpgs*
  |   |   |   |   |   +--ro name?      string
  |   |   |   |   |   +--ro datacenter? string

```

```

| | +--ro dvs-nn?      string
| | +--ro vlan?       string
| +--ro has-more?     boolean
| +--ro instance-id?  uint32
+---x get-vnetwork-dvs
| +---w input
| | +---w name?       string
| | +---w vcenter     string
| | +---w datacenter? string
| | +---w last-rcvd-instance? uint32
| +--ro output
| +--ro vnetwork-dvs*
| | +--ro name?       string
| | +--ro host?       string
| | +--ro datacenter? string
| | +--ro pnic?       string
| +--ro has-more?     boolean
| +--ro instance-id?  uint32
+---x get-vnetwork-vswitches
| +---w input
| | +---w name?       string
| | +---w vcenter     string
| | +---w datacenter? string
| | +---w last-rcvd-instance? uint32
| +--ro output
| +--ro vnetwork-vswitches*
| | +--ro name?       string
| | +--ro host?       string
| | +--ro datacenter? string
| | +--ro pnic?       string
| +--ro has-more?     boolean
| +--ro instance-id?  uint32
+---x get-vnetwork-portgroups
| +---w input
| | +---w name?       string
| | +---w vcenter     string
| | +---w datacenter? string
| | +---w last-rcvd-instance? uint32
| +--ro output
| +--ro vnetwork-pgs*
| | +--ro name?       string
| | +--ro datacenter? string
| | +--ro vs-nn?      string
| | +--ro vlan?       string
| | +--ro host-nn?    string
| +--ro has-more?     boolean
| +--ro instance-id?  uint32
+---x get-vmppolicy-macaddr
+---w input
| +---w mac?          yang:mac-address
| +---w vcenter        string
| +---w datacenter?    string
| +---w last-rcvd-instance? uint32
+--ro output
+--ro vmppolicy-macaddr*
| +--ro mac?          yang:mac-address
| +--ro name?         string
| +--ro datacenter?    string
| +--ro dvpg-nn?      string
| +--ro port-nn?      string
| +--ro port-prof?    string
+--ro has-more?       boolean
+--ro instance-id?    uint32

```

brocade-vxlan-visibility

Top-level container

```

module: brocade-vxlan-visibility
  +--rw overlay
  |   +--rw access-list
  |   |   +--rw type
  |   |   |   +--rw vxlan
  |   |   |   |   +--rw standard* [user-acl-name]
  |   |   |   |   |   +--rw user-acl-name      user-acl-name-type
  |   |   |   |   |   +--rw seq* [seq-num]
  |   |   |   |   |   |   +--rw seq-num          uint32
  |   |   |   |   |   |   +--rw permit-deny?      enumeration
  |   |   |   |   |   |   +--rw (choice-dst-vtep-ip)?
  |   |   |   |   |   |   |   +---:(case-dst-vtep-ip)
  |   |   |   |   |   |   |   |   +--rw dst-vtep-ip?      inet:ipv4-address
  |   |   |   |   |   |   |   |   +---:(case-dst-vtep-ip-any)
  |   |   |   |   |   |   |   |   |   +--rw dst-vtep-ip-any?  empty
  |   |   |   |   |   |   +--rw (choice-src-vtep-ip)?
  |   |   |   |   |   |   |   +---:(case-src-vtep-ip)
  |   |   |   |   |   |   |   |   +--rw src-vtep-ip?      inet:ipv4-address
  |   |   |   |   |   |   |   |   +---:(case-src-vtep-ip-any)
  |   |   |   |   |   |   |   |   |   +--rw src-vtep-ip-any?  empty
  |   |   |   |   |   |   +--rw (choice-vni)?
  |   |   |   |   |   |   |   +---:(case-vni)
  |   |   |   |   |   |   |   |   +--rw vni?              uint32
  |   |   |   |   |   |   |   |   +---:(case-vni-any)
  |   |   |   |   |   |   |   |   |   +--rw vni-any?        empty
  |   |   |   |   |   |   +--rw vni-mask?              string
  |   |   |   |   |   |   +--rw count?                  empty
  |   |   |   |   |   |   +--rw redirect?               interface:interface-type
  |   |   |   |   |   |   +--rw sflow?                  empty
  |   |   |   +--rw extended* [ext-user-acl-name]
  |   |   |   |   +--rw ext-user-acl-name      user-acl-name-type
  |   |   |   |   +--rw ext-seq* [ext-seq-num]
  |   |   |   |   |   +--rw ext-seq-num          uint32
  |   |   |   |   |   +--rw ext-permit-deny?      enumeration
  |   |   |   |   |   +--rw (choice-ext-dst-vtep-ip)?
  |   |   |   |   |   |   +---:(case-ext-dst-vtep-ip)
  |   |   |   |   |   |   |   +--rw ext-dst-vtep-ip?      inet:ipv4-address
  |   |   |   |   |   |   |   +---:(case-ext-dst-vtep-ip-any)
  |   |   |   |   |   |   |   |   +--rw ext-dst-vtep-ip-any?  empty
  |   |   |   |   |   |   +--rw (choice-ext-src-vtep-ip)?
  |   |   |   |   |   |   |   +---:(case-ext-src-vtep-ip)
  |   |   |   |   |   |   |   |   +--rw ext-src-vtep-ip?      inet:ipv4-address
  |   |   |   |   |   |   |   |   +---:(case-ext-src-vtep-ip-any)
  |   |   |   |   |   |   |   |   |   +--rw ext-src-vtep-ip-any?  empty
  |   |   |   |   |   |   +--rw (choice-ext-vni)?
  |   |   |   |   |   |   |   +---:(case-ext-vni)
  |   |   |   |   |   |   |   |   +--rw ext-vni?              uint32
  |   |   |   |   |   |   |   |   +---:(case-ext-vni-any)
  |   |   |   |   |   |   |   |   |   +--rw ext-vni-any?        empty
  |   |   |   |   |   |   +--rw ext-vni-mask?          string
  |   |   |   |   |   |   +--rw ext-count?              empty
  |   |   |   |   |   |   +--rw ext-mirror?             interface:interface-type
  |   |   |   |   |   |   +--rw ext-redirect?            interface:interface-type
  |   |   |   |   |   |   +--rw ext-sflow?              empty
  |   |   |   |   |   |   +--rw native?                 empty
  |   |   |   |   |   |   +--rw tag?                    enumeration
  |   |   |   |   |   |   +--rw (choice-dst-ip)?
  |   |   |   |   |   |   |   +---:(case-dst-ip-host)

```

```

| | | +--rw dst-ip-host?          inet:ipv4-address
| | | +--:(case-dst-ip)
| | | | +--rw dst-ip?            union
| | | | +--:(case-dst-ip-any)
| | | | | +--rw dst-ip-any?      empty
| | | +--rw (choice-src-ip)?
| | | | +--:(case-src-ip-host)
| | | | | +--rw src-ip-host?     inet:ipv4-address
| | | | | +--:(case-src-ip)
| | | | | | +--rw src-ip?        union
| | | | | | +--:(case-src-ip-any)
| | | | | | | +--rw src-ip-any?  empty
| | | +--rw (choice-dst-port)?
| | | | +--:(case-dst-port)
| | | | | +--rw dst-port?        uint32
| | | | | +--:(case-dst-port-any)
| | | | | | +--rw dst-port-any?  empty
| | | +--rw (choice-src-port)?
| | | | +--:(case-src-port)
| | | | | +--rw src-port?        uint32
| | | | | +--:(case-src-port-any)
| | | | | | +--rw src-port-any?  empty
+--rw overlay-transit* [user-transit-name]
  +--rw user-transit-name    user-transit-name-type
  +--rw transit-overlay* [access-group in-out]
    +--rw access-group      string
    +--rw in-out            enumeration

```

brocade-xstp-ext

RPCs

```

rpcs:
  +---x get-stp-brief-info
  |   +---w input
  |   |   +---w (request-type)?
  |   |   |   +---:(getnext-request)
  |   |   |   |   +---w last-rcvd-instance
  |   |   |   |   |   +---w instance-id?   uint32
  |   +---ro output
  |   |   +---ro spanning-tree-info
  |   |   |   +---ro stp-mode?           stp-type
  |   |   |   |   +---ro (spanning-tree-mode)?
  |   |   |   |   |   +---:(stp)
  |   |   |   |   |   |   +---ro stp
  |   |   |   |   |   |   |   +---ro root-bridge
  |   |   |   |   |   |   |   |   +---ro priority?       uint32
  |   |   |   |   |   |   |   |   +---ro bridge-id?       bridge-id-type
  |   |   |   |   |   |   |   |   +---ro hello-time?      uint32
  |   |   |   |   |   |   |   |   +---ro max-age?         uint32
  |   |   |   |   |   |   |   |   +---ro forward-delay?    uint32
  |   |   |   |   |   +---ro bridge
  |   |   |   |   |   |   +---ro priority?       uint32
  |   |   |   |   |   |   +---ro bridge-id?       bridge-id-type
  |   |   |   |   |   |   +---ro hello-time?      uint32
  |   |   |   |   |   |   +---ro max-age?         uint32
  |   |   |   |   |   |   +---ro forward-delay?    uint32
  |   |   |   |   +---ro port* []
  |   |   |   |   |   +---ro interface-type?       enumeration
  |   |   |   |   |   +---ro interface-name?       union
  |   |   |   |   |   +---ro spanningtree-enabled?  boolean
  |   |   |   |   |   +---ro if-index?             uint64
  |   |   |   |   |   +---ro interface-id?         uint64
  |   |   |   |   |   +---ro if-role?              stp-port-role
  |   |   |   |   |   +---ro if-state?             stp-port-state
  |   |   |   |   |   +---ro external-path-cost?    uint32
  |   |   |   |   |   +---ro internal-path-cost?    uint32
  |   |   |   |   |   +---ro configured-path-cost?  uint32
  |   |   |   |   |   +---ro designated-port-id?    uint64
  |   |   |   |   |   +---ro port-priority?        uint32
  |   |   |   |   |   +---ro designated-bridge-id?  bridge-id-type
  |   |   |   |   |   +---ro port-hello-time?      uint32
  |   |   |   |   |   +---ro forward-transitions-count? uint32
  |   |   |   |   |   +---ro received-stp-type?     stp-type
  |   |   |   |   |   +---ro transmitted-stp-type?  stp-type
  |   |   |   |   |   +---ro edge-port?            on-off-type
  |   |   |   |   |   +---ro auto-edge?            yes-no-type
  |   |   |   |   |   +---ro admin-edge?          yes-no-type
  |   |   |   |   |   +---ro edge-delay?           uint32
  |   |   |   |   |   +---ro configured-root-guard? on-off-type
  |   |   |   |   |   +---ro oper-root-guard?      on-off-type
  |   |   |   |   |   +---ro boundary-port?        yes-no-type
  |   |   |   |   |   +---ro oper-bpdu-guard?      on-off-type
  |   |   |   |   |   +---ro oper-bpdu-filter?     on-off-type
  |   |   |   |   |   +---ro link-type?            stp-link-type
  |   |   |   |   |   +---ro rx-bpdu-count?        uint64
  |   |   |   |   |   +---ro tx-bpdu-count?        uint64
  |   |   |   +---:(rstp)
  |   |   |   |   +---ro rstp
  |   |   |   |   |   +---ro root-bridge

```

```

| | | | +--ro priority?      uint32
| | | | +--ro bridge-id?    bridge-id-type
| | | | +--ro hello-time?   uint32
| | | | +--ro max-age?      uint32
| | | | +--ro forward-delay? uint32
| | | | +--ro bridge
| | | | | +--ro priority?    uint32
| | | | | +--ro bridge-id?    bridge-id-type
| | | | | +--ro hello-time?   uint32
| | | | | +--ro max-age?      uint32
| | | | | +--ro forward-delay? uint32
| | | | +--ro transmit-hold-count? uint32
| | | | +--ro migrate-time?   uint32
| | | | +--ro port* []
| | | | | +--ro interface-type? enumeration
| | | | | +--ro interface-name? union
| | | | | +--ro spanningtree-enabled? boolean
| | | | | +--ro if-index?     uint64
| | | | | +--ro interface-id? uint64
| | | | | +--ro if-role?      stp-port-role
| | | | | +--ro if-state?     stp-port-state
| | | | | +--ro external-path-cost? uint32
| | | | | +--ro internal-path-cost? uint32
| | | | | +--ro configured-path-cost? uint32
| | | | | +--ro designated-port-id? uint64
| | | | | +--ro port-priority?  uint32
| | | | | +--ro designated-bridge-id? bridge-id-type
| | | | | +--ro port-hello-time? uint32
| | | | | +--ro forward-transitions-count? uint32
| | | | | +--ro received-stp-type? stp-type
| | | | | +--ro transmitted-stp-type? stp-type
| | | | | +--ro edge-port?      on-off-type
| | | | | +--ro auto-edge?      yes-no-type
| | | | | +--ro admin-edge?     yes-no-type
| | | | | +--ro edge-delay?     uint32
| | | | | +--ro configured-root-guard? on-off-type
| | | | | +--ro oper-root-guard? on-off-type
| | | | | +--ro boundary-port?  yes-no-type
| | | | | +--ro oper-bpdu-guard? on-off-type
| | | | | +--ro oper-bpdu-filter? on-off-type
| | | | | +--ro link-type?      stp-link-type
| | | | | +--ro rx-bpdu-count?  uint64
| | | | | +--ro tx-bpdu-count?  uint64
| | | | +--:(mstp)
| | | | | +--ro mstp
| | | | | | +--ro root-bridge
| | | | | | | +--ro priority?    uint32
| | | | | | | +--ro bridge-id?    bridge-id-type
| | | | | | | +--ro hello-time?   uint32
| | | | | | | +--ro max-age?      uint32
| | | | | | | +--ro forward-delay? uint32
| | | | | | +--ro bridge
| | | | | | | +--ro priority?    uint32
| | | | | | | +--ro bridge-id?    bridge-id-type
| | | | | | | +--ro hello-time?   uint32
| | | | | | | +--ro max-age?      uint32
| | | | | | | +--ro forward-delay? uint32
| | | | | | +--ro transmit-hold-count? uint32
| | | | | | +--ro migrate-time?   uint32
| | | | | | +--ro port* []
| | | | | | | +--ro interface-type? enumeration
| | | | | | | +--ro interface-name? union
| | | | | | | +--ro spanningtree-enabled? boolean
| | | | | | | +--ro if-index?     uint64

```



```

| | | | | +--ro interface-id? uint64
| | | | | +--ro if-role? stp-port-role
| | | | | +--ro if-state? stp-port-state
| | | | | +--ro external-path-cost? uint32
| | | | | +--ro internal-path-cost? uint32
| | | | | +--ro configured-path-cost? uint32
| | | | | +--ro designated-port-id? uint64
| | | | | +--ro port-priority? uint32
| | | | | +--ro designated-bridge-id? bridge-id-type
| | | | | +--ro port-hello-time? uint32
| | | | | +--ro forward-transitions-count? uint32
| | | | | +--ro received-stp-type? stp-type
| | | | | +--ro transmitted-stp-type? stp-type
| | | | | +--ro edge-port? on-off-type
| | | | | +--ro auto-edge? yes-no-type
| | | | | +--ro admin-edge? yes-no-type
| | | | | +--ro edge-delay? uint32
| | | | | +--ro configured-root-guard? on-off-type
| | | | | +--ro oper-root-guard? on-off-type
| | | | | +--ro boundary-port? yes-no-type
| | | | | +--ro oper-bpdu-guard? on-off-type
| | | | | +--ro oper-bpdu-filter? on-off-type
| | | | | +--ro link-type? stp-link-type
| | | | | +--ro rx-bpdu-count? uint64
| | | | | +--ro tx-bpdu-count? uint64
| | | | +--:(pvstp)
| | | | | +--ro pvstp* [vlan-id]
| | | | | | +--ro vlan-id interface:vlan-type
| | | | | | +--ro root-bridge
| | | | | | | +--ro priority? uint32
| | | | | | | +--ro bridge-id? bridge-id-type
| | | | | | | +--ro hello-time? uint32
| | | | | | | +--ro max-age? uint32
| | | | | | | +--ro forward-delay? uint32
| | | | | | +--ro bridge
| | | | | | | +--ro priority? uint32
| | | | | | | +--ro bridge-id? bridge-id-type
| | | | | | | +--ro hello-time? uint32
| | | | | | | +--ro max-age? uint32
| | | | | | | +--ro forward-delay? uint32
| | | | | +--ro transmit-hold-count? uint32
| | | | | +--ro migrate-time? uint32
| | | | +--ro port* []
| | | | | +--ro interface-type? enumeration
| | | | | +--ro interface-name? union
| | | | | +--ro spanningtree-enabled? boolean
| | | | | +--ro if-index? uint64
| | | | | +--ro interface-id? uint64
| | | | | +--ro if-role? stp-port-role
| | | | | +--ro if-state? stp-port-state
| | | | | +--ro external-path-cost? uint32
| | | | | +--ro internal-path-cost? uint32
| | | | | +--ro configured-path-cost? uint32
| | | | | +--ro designated-port-id? uint64
| | | | | +--ro port-priority? uint32
| | | | | +--ro designated-bridge-id? bridge-id-type
| | | | | +--ro port-hello-time? uint32
| | | | | +--ro forward-transitions-count? uint32
| | | | | +--ro received-stp-type? stp-type
| | | | | +--ro transmitted-stp-type? stp-type
| | | | | +--ro edge-port? on-off-type
| | | | | +--ro auto-edge? yes-no-type
| | | | | +--ro admin-edge? yes-no-type
| | | | | +--ro edge-delay? uint32

```

```

| | | | +--ro configured-root-guard? on-off-type
| | | | +--ro oper-root-guard? on-off-type
| | | | +--ro boundary-port? yes-no-type
| | | | +--ro oper-bpdu-guard? on-off-type
| | | | +--ro oper-bpdu-filter? on-off-type
| | | | +--ro link-type? stp-link-type
| | | | +--ro rx-bpdu-count? uint64
| | | | +--ro tx-bpdu-count? uint64
| | | +--:(rpvstp)
| | | | +--ro rpvstp* [vlan-id]
| | | | | +--ro vlan-id interface:vlan-type
| | | | | +--ro root-bridge
| | | | | | +--ro priority? uint32
| | | | | | +--ro bridge-id? bridge-id-type
| | | | | | +--ro hello-time? uint32
| | | | | | +--ro max-age? uint32
| | | | | | +--ro forward-delay? uint32
| | | | | +--ro bridge
| | | | | | +--ro priority? uint32
| | | | | | +--ro bridge-id? bridge-id-type
| | | | | | +--ro hello-time? uint32
| | | | | | +--ro max-age? uint32
| | | | | | +--ro forward-delay? uint32
| | | | | +--ro transmit-hold-count? uint32
| | | | | +--ro migrate-time? uint32
| | | | +--ro port* []
| | | | | +--ro interface-type? enumeration
| | | | | +--ro interface-name? union
| | | | | +--ro spanningtree-enabled? boolean
| | | | | +--ro if-index? uint64
| | | | | +--ro interface-id? uint64
| | | | | +--ro if-role? stp-port-role
| | | | | +--ro if-state? stp-port-state
| | | | | +--ro external-path-cost? uint32
| | | | | +--ro internal-path-cost? uint32
| | | | | +--ro configured-path-cost? uint32
| | | | | +--ro designated-port-id? uint64
| | | | | +--ro port-priority? uint32
| | | | | +--ro designated-bridge-id? bridge-id-type
| | | | | +--ro port-hello-time? uint32
| | | | | +--ro forward-transitions-count? uint32
| | | | | +--ro received-stp-type? stp-type
| | | | | +--ro transmitted-stp-type? stp-type
| | | | | +--ro edge-port? on-off-type
| | | | | +--ro auto-edge? yes-no-type
| | | | | +--ro admin-edge? yes-no-type
| | | | | +--ro edge-delay? uint32
| | | | | +--ro configured-root-guard? on-off-type
| | | | | +--ro oper-root-guard? on-off-type
| | | | | +--ro boundary-port? yes-no-type
| | | | | +--ro oper-bpdu-guard? on-off-type
| | | | | +--ro oper-bpdu-filter? on-off-type
| | | | | +--ro link-type? stp-link-type
| | | | | +--ro rx-bpdu-count? uint64
| | | | | +--ro tx-bpdu-count? uint64
| | | +--ro has-more? boolean
| | | +--ro last-instance
| | | | +--ro instance-id? uint32
+---x get-stp-mst-detail
+---w input
| +---w (request-type)?
| | +--:(getnext-request)
| | +---w last-rcvd-instance
| | +---w instance-id? uint32

```

```

+--ro output
  +--ro cist
    | +--ro cist-root-id?      bridge-id-type
    | +--ro cist-bridge-id?   bridge-id-type
    | +--ro cist-reg-root-id? bridge-id-type
    | +--ro root-forward-delay? uint32
    | +--ro hello-time?       uint32
    | +--ro max-age?           uint32
    | +--ro max-hops?          uint32
    | +--ro migrate-time?      uint32
    | +--ro vlans
    | | +--ro vlan-id*      interface:vlan-type
    | +--ro port* []
    |   +--ro interface-type?      enumeration
    |   +--ro interface-name?      union
    |   +--ro spanningtree-enabled? boolean
    |   +--ro if-index?            uint64
    |   +--ro interface-id?        uint64
    |   +--ro if-role?              stp-port-role
    |   +--ro if-state?             stp-port-state
    |   +--ro external-path-cost?   uint32
    |   +--ro internal-path-cost?   uint32
    |   +--ro configured-path-cost? uint32
    |   +--ro designated-port-id?   uint64
    |   +--ro port-priority?        uint32
    |   +--ro designated-bridge-id? bridge-id-type
    |   +--ro port-hello-time?      uint32
    |   +--ro forward-transitions-count? uint32
    |   +--ro received-stp-type?    stp-type
    |   +--ro transmitted-stp-type? stp-type
    |   +--ro edge-port?            on-off-type
    |   +--ro auto-edge?            yes-no-type
    |   +--ro admin-edge?           yes-no-type
    |   +--ro edge-delay?           uint32
    |   +--ro configured-root-guard? on-off-type
    |   +--ro oper-root-guard?      on-off-type
    |   +--ro boundary-port?        yes-no-type
    |   +--ro oper-bpdu-guard?      on-off-type
    |   +--ro oper-bpdu-filter?     on-off-type
    |   +--ro link-type?            stp-link-type
    |   +--ro rx-bpdu-count?        uint64
    |   +--ro tx-bpdu-count?        uint64
  +--ro msti* [instance-id]
    | +--ro instance-id          uint32
    | +--ro msti-root-id?        bridge-id-type
    | +--ro msti-bridge-id?      bridge-id-type
    | +--ro msti-bridge-priority? uint32
    | +--ro vlans
    | | +--ro vlan-id*      interface:vlan-type
    | +--ro port* []
    |   +--ro interface-type?      enumeration
    |   +--ro interface-name?      union
    |   +--ro spanningtree-enabled? boolean
    |   +--ro if-index?            uint64
    |   +--ro interface-id?        uint64
    |   +--ro if-role?              stp-port-role
    |   +--ro if-state?             stp-port-state
    |   +--ro external-path-cost?   uint32
    |   +--ro internal-path-cost?   uint32
    |   +--ro configured-path-cost? uint32
    |   +--ro designated-port-id?   uint64
    |   +--ro port-priority?        uint32
    |   +--ro designated-bridge-id? bridge-id-type
    |   +--ro port-hello-time?      uint32

```

```

|      +--ro forward-transitions-count?  uint32
|      +--ro received-stp-type?          stp-type
|      +--ro transmitted-stp-type?       stp-type
|      +--ro edge-port?                  on-off-type
|      +--ro auto-edge?                  yes-no-type
|      +--ro admin-edge?                 yes-no-type
|      +--ro edge-delay?                 uint32
|      +--ro configured-root-guard?      on-off-type
|      +--ro oper-root-guard?            on-off-type
|      +--ro boundary-port?              yes-no-type
|      +--ro oper-bpdu-guard?            on-off-type
|      +--ro oper-bpdu-filter?           on-off-type
|      +--ro link-type?                  stp-link-type
|      +--ro rx-bpdu-count?              uint64
|      +--ro tx-bpdu-count?              uint64
+--ro has-more?                          boolean
+--ro last-instance
    +--ro instance-id?  uint32

```

extreme-bmc

Top-level container

```
module: extreme-bmc
  +--rw bmc
    +--rw factory
      +---x reset
```

extreme-bmc

Top-level container

```
module: extreme-bmc-config
  +--rw bmc-cfg
    +--rw bmc
      +--rw user-id* [uId]
        | +--rw uId      uint32
        | +--rw password? string
      +--rw interface
        +--rw bmc-management* [ifcId]
          +--rw ifcId      uint32
          +--rw shutdown?  empty
          +--rw ip
            +--rw (ip-config-choices)?
              +--:(ip-case)
                | +--rw ip-params
                |   +--rw address?  common-def:ipv4-prefix-mask
                |   +--rw gw        inet:ipv4-address
              +--:(dhcp-case)
                +--rw dhcp?        empty
```

extreme-config-mgmt

Top-level container

```
+--rw config-drift-track
  +---x off
    +--ro output
      +--ro result?   actionResult
```

RPCS

```
rpcs:
  +---x set-bulk-edit-config-error-option
  | +---w input
  | | +---w error-option   editConfigErrorOption
  | +--ro output
  |   +--ro result?   actionResult
  +---x get-bulk-edit-config-error-option
  +--ro output
    +--ro error-option?   editConfigErrorOption
```

extreme-gNMI

Top-level container

```

+--rw gNMI
|   +--rw server
|       +--rw secure-port?   gnmi-secure-port
|       +--rw activate?      empty
+--rw operational-state
    +--rw syncup
        +--rw enable
            +--rw channel
                +--rw all?      empty
                +--rw interface? empty
                +--rw platform? empty
                +--rw bgp?      empty

```

extreme-remote-attestation

Top-level container

```
+--rw measured-boot
|   +---x enable
|   +---x disable
+--rw remote-attestation!
    +--rw registrar-server* [registrar-ip use-vrf]
    |   +--rw registrar-ip      inet:ip-address
    |   +--rw use-vrf           common-def:use-vrf
    |   +--rw registrar-port?   uint16
    +--rw agent-port?          uint16
    +--rw agent-enable?        empty
    +--rw agent-uuid?          uuid-type
```

extreme-ssl

Top-level container

```

+--rw pki
  +--rw ocs
    | +--rw use-vrf?          use-vrf-option
    | +--rw disable?         empty
    | +--rw source-interface
    |   +--rw source-intf-type?  source-interface-type
    |   +--rw ethernet
    |     | +--rw source-intf-name?  ethernet-itype
    |     +--rw loopback
    |       | +--rw source-intf-name?  loopback-itype
    |       +--rw ve
    |         | +--rw source-intf-name?  ve-itype
    |         +--rw management
    |           +--rw source-intf-name?  mm-itype
  +--rw authorization
    +--rw username
      +--rw (username-options)?
        +--:(certificate-attribute-case)
          +--rw attribute-options
            +--rw attribute?  attribute-option
            +--rw prefix?    string
            +--rw match?     string
            +--rw suffix?    string

```

extreme-tpvm-config

Top-level container

```

module: extreme-tpvm-config
  +--rw tpvm-cfg
    +--rw tpvm* [tpvm-instance-id]
      +--rw tpvm-instance-id      string
      +--rw password?             string
      +--rw auto-boot?            empty
      +--rw ntp* [server]
        | +--rw server            union
      +--rw disk* [disk-name]
        | +--rw disk-name         union
        | +--rw disk-size         tpvm:diskSize
      +--rw ldap
        | +--rw ldap-server
        | | +--rw host?           inet:host
        | | +--rw ldap-server-options
        | |   +--rw port?         uint16
        | |   +--rw secure?       empty
        | |   +--rw basedn?       string
        | |   +--rw rootdn?       string
        | |   +--rw rootdnpw?     string
        | +--rw ca-cert
        |   +--rw import
        |     +--rw protocol?      enumeration
        |     +--rw user?          string
        |     +--rw ldap-password? string
        |     +--rw ldap-host?     inet:host
        |     +--rw directory?     string
        |     +--rw filename?      string
      +--rw dns
        | +--rw dns-params
        |   +--rw primary-server?  union
        |   +--rw secondary-server? union
        |   +--rw domain?          string
      +--rw system-attributes
        | +--rw hostname?          string
        | +--rw timezone?          common-def:timezone
      +--rw trusted-peer
        | +--rw pwless
        | | +--rw (trusted-ip-config-choices)?
        | | | +--:(peer-ip)
        | | | | +--rw peer-ip?          inet:ipv4-address
        | | | | +--:(peer-ipv6)
        | | | |   +--rw peer-ipv6?      inet:ipv6-address
        | | | +--rw peer-password?      string
        | | +--rw peer-sudoer?          string
      +--rw interface
        | +--rw management
        | | +--rw ip
        | | | +--rw (ip-config-choices)?
        | | | | +--:(ip-case)
        | | | | | +--rw ip-params
        | | | | |   +--rw ipaddr?        common-def:ipv4-prefix-mask
        | | | | |   +--rw gw?            inet:ipv4-address
        | | | | +--:(dhcp-case)
        | | | |   +--rw dhcp?            empty
        | | +--rw ipv6
        | | | +--rw (ipv6-config-choices)?
        | | | | +--:(ipv6-case)

```

```

| | | +--rw ipv6-params
| | | +--rw ipv6addr? common-def:ipv6-address-prefix
| | | +--rw gwv6? inet:ipv6-address
| | +---:(dhcpv6-case)
| | +--rw dhcpv6? empty
| +--rw insight
| | +--rw ip
| | | +--rw (insight-ip-config-choices)?
| | | +---:(ip-case)
| | | | +--rw ip-params
| | | | +--rw insight-ipaddr? common-def:ipv4-prefix-mask
| | | | +--rw insight-gw? inet:ipv4-address
| | | +---:(dhcp-case)
| | | +--rw insight-dhcp? empty
+--rw deploy? empty
+--rw undeploy-force? empty

```

```

+--rw password-policy +--rw min-length? uint32 +--rw character-restriction +--rw
upper? uint32 +--rw lower? uint32 +--rw numeric? uint32 +--rw special-char? uint32

```

ietf-netconf-monitoring

Top-level container

```

+--ro netconf-state
  +--ro capabilities
  | +--ro capability*   inet:uri
  +--ro datastores
  | +--ro datastore* [name]
  |   +--ro name       netconf-datastore-type
  |   +--ro locks!
  |   | +--ro (lock-type)?
  |   |   +--:(global-lock)
  |   |   | +--ro global-lock
  |   |   |   +--ro locked-by-session   uint32
  |   |   |   +--ro locked-time        yang:date-and-time
  |   |   +--:(partial-lock)
  |   |   | +--ro partial-lock* [lock-id]
  |   |   |   +--ro lock-id            uint32
  |   |   |   +--ro locked-by-session   uint32
  |   |   |   +--ro locked-time        yang:date-and-time
  |   |   |   +--ro select*            yang:xpath1.0
  |   |   |   +--ro locked-node*       instance-identifier
  +--ro schemas
  | +--ro schema* [identifier version format]
  |   +--ro identifier   string
  |   +--ro version      string
  |   +--ro format       identityref
  |   +--ro namespace    inet:uri
  |   +--ro location*    union
  +--ro sessions
  | +--ro session* [session-id]
  |   +--ro session-id   uint32
  |   +--ro transport    identityref
  |   +--ro username     string
  |   +--ro source-host? inet:host
  |   +--ro login-time   yang:date-and-time
  |   +--ro in-rpcs?     yang:zero-based-counter32
  |   +--ro in-bad-rpcs? yang:zero-based-counter32
  |   +--ro out-rpc-errors? yang:zero-based-counter32
  |   +--ro out-notifications? yang:zero-based-counter32
  +--ro statistics
  | +--ro netconf-start-time? yang:date-and-time
  | +--ro in-bad-hellos?     yang:zero-based-counter32
  | +--ro in-sessions?       yang:zero-based-counter32
  | +--ro dropped-sessions?  yang:zero-based-counter32
  | +--ro in-rpcs?           yang:zero-based-counter32
  | +--ro in-bad-rpcs?       yang:zero-based-counter32
  | +--ro out-rpc-errors?    yang:zero-based-counter32
  | +--ro out-notifications? yang:zero-based-counter32

```

RPC

```

rpcs:
  +---x get-schema
  | +---w input
  | | +---w identifier   string
  | | +---w version?     string
  | | +---w format?      identityref
  +--ro output

```

```
        +--ro data
submodule: linecard_cli (belongs-to brocade-logical-switch)
  +--rw linecard-cli
    +---x cli-execute
      | +---w input
      |   +---w slot          slot_num
      |   +---w string-cmd    string
    +---x cli-help
      +---w input
        +---w slot          slot_num
```